# RUTLAND DIRECTORY

# 1958

# RUTLAND HISTORICAL SOCIETY

# VOLUME 58

# FRED A. FIELD & SON

GENERAL INSURANCE Phone PR 3-6066 REAL ESTATE

25 GROVE ST. RUTLAND VT.

PLUMBING, HEATING AND OIL BURNERS

Frigidaire Home Appliances

ADAMS & NOE INC.

CENTRAL VERMONT Public Service CORPORATION

## STINSON FORD SALES INC.

CARS TRUCKS

Also
ENGLISH BUILT FORDS

Authorized Dealers Tel. PR 5-5574
170 SOUTH MAIN opp. Fairgrounds RUTLAND, VT.

## Rutland Business College

### Trains for Success

Enroll in Rutland Business College for Secretarial, Stenographic Accounting and Civil Service Courses
69 Years of Continuous Service

### Mimeographing

Bus. Phone PR 3-6888 Res. Phone PR 5-5742
37½ MERCHANTS ROW RUTLAND, VT.

Mugh Duffy Coal Co., Inc. ESSO Fuel Oils Oil Burners D & H Coals Phone PR3-2567

## CLIFFORD BROTHERS FUNERAL HOME

2 Washington St. and 30 N. Main St. Phone PR 5-3010 RUTLAND, VT.


Rutland Directory 1958

# LINCOLN IRON WORKS

## A Step-Saving Crane Kitchen

*Specially designed for you*

You'll spend an easier day in the kitchen by having our kitchen specialists plan your kitchen for you . . . with new Crane all-steel cabinets in four new colors or "Appliance White"—and a new Crane sink in your choice of seven Crane colors plus white. All Crane sinks are acid-resisting porcelain enameled cast iron.

We'll show you how to locate equipment to save steps, time and work.

Come in and find out about our free planning service.

We stock all types of heating equipment for warm air, steam and hot water systems

Cast iron and copper baseboard radiation

Crane preferred china and enamelware

Sunnyday boilers

Myers—water systems

We sell only through dealers

Office, Warehouse and Display Rooms

245-247 WEST STREET RUTLAND, VT.

Telephones PRospect 5-5581—PRospect 5-5582

LINCOLN IRON WORKS

RUTLAND HISTORICAL SOCIETY

Rutland Directory 1958



# LINCOLN IRON WORKS

**Manufacturers of**
**Asbestos and**
**Stone Working Machinery**

**Since 1864**

*Machinery - - Tools*
*Frenier Pumps*
*Grey Iron Castings*
*Aluminum Castings*
*and Furniture*

**Phone PR 3-8125**

**247-255 West Street Rutland, Vt.**

LINCOLN IRON WORKS

# KILLINGTON BANK AND TRUST COMPANY

RUTLAND, VERMONT

## COMPLETE BANKING SERVICE FOR EVERYONE

Established 1882

## Resources Over $15,000,000.00

OFFICERS

CLEON A. PERKINS, President
EDWIN W. LAWRENCE, Vice President
WILLIAM JOHNSTON, JR., Vice President
HENRY A. DAHLGREN, Executive Vice President
EDMUND P. SHAW, Vice President-Treasurer and Trust Officer
HARRY R. HART, Assistant Treasurer
JENNIE K. AXELSON, Assistant Treasurer
MARY E. COPPS, Assistant Trust Officer

DIRECTORS

Lloyd E. Aldrich
John L. Cootey
John R. Canney
Henry A. Dahlgren
William I. Ginsburg
William Johnston, Jr.
Edwin W. Lawrence
Leroy B. Noble
Cleon A. Perkins
William B. Shangraw
Edmund P. Shaw

Member of Federal Deposit Insurance Corporation



# RUTLAND SAVINGS BANK

Established 1850

## RUTLAND, VERMONT

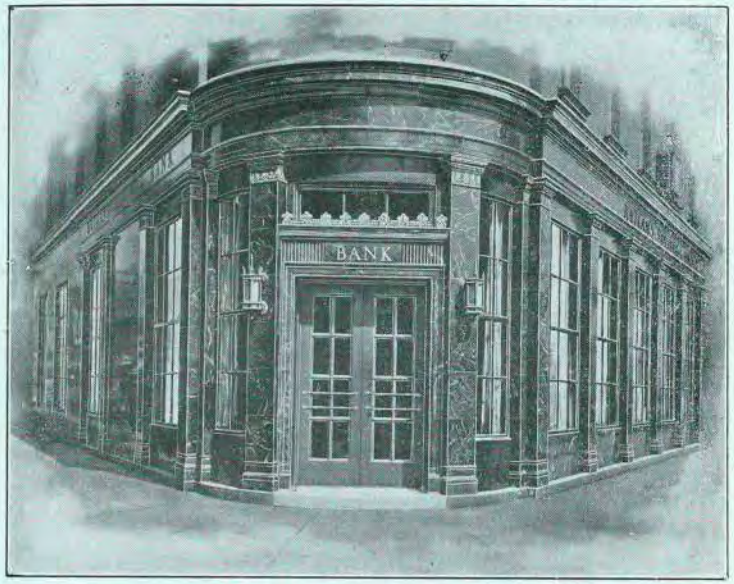


## *A Mutual Savings Bank*

having no stockholders; organized and conducted solely to receive and safely invest the savings of its depositors to whom all the profits belong

OVER ONE HUNDRED YEARS
OF SUCCESSFUL BANKING SERVICE

OFFICERS

DAN D. BURDITT, President
STETSON C. EDMUNDS, Executive Vice President
ALFRED J. WIMETT, JR., Vice President, Treasurer
ESTHER R. LAVALLEY, Asst. Treasurer
LLOYD M. HIER, Assistant Treasurer

TRUSTEES

Dan D. Burditt
Aldace W. Newton
James R. Leonard
Henry P. Battles
Stetson C. Edmunds
George N. Harman
R. Clarke Smith
Edwards S. Carpentèr

Your Friendly Bank—Opposite Depot Parking Lot

Member Federal Deposit Insurance Corporation

# THE RUTLAND COUNTY NATIONAL BANK

RUTLAND, VERMONT
Established 1864

OFFICERS

CHRISTOPHER A. WEBBER, President
CECIL E. McINTYRE, Vice President
JOHN W. BURKE, Vice President and Cashier
BRADFORD N. SMITH, Trust Officer and Asst. Cashier
CECIL W. CAMPBELL, Asst. Cashier and Asst. Trust Officer
FRANCIS J. CASAVAW, Asst. Cashier

**Safe Deposit Boxes to Rent**

**Resources over $11,600,000.00**

Direct Your Friends to This

**BANK**

**For any Service a Bank can Render**

STRONG ENOUGH TO PROTECT YOU

LARGE ENOUGH TO SERVE YOU
SMALL ENOUGH TO KNOW YOU

Member of Federal Deposit Insurance Corporation
Member Federal Reserve System



# THE MARBLE SAVINGS BANK

OFFICERS

EARL S. WRIGHT, President
RAYMOND C. TAFT, Vice President
ROY D. WATKINS, Treasurer and Secretary
ETHEL Y. WILLIAMS, Asst. Treasurer and Asst. Secretary
ELBRIDGE J. SAVAGE, Asst. Treasurer

TRUSTEES

Frederick D. Eldridge
William A. Onion
Raymond C. Taft
Christopher A. Webber
Amherst B. Weeks
Carleton O. Wilson
Earl S. Wright

Bank Open 9 a. m. to 3 p. m.

Closed Saturdays—Open Friday 4 to 6 p. m.

*SAFE DEPOSIT BOXES*

MERCHANTS ROW cor. WEST ST. RUTLAND, VT.

Member of Federal Deposit Insurance Corporation

# RUTLAND RAILWAY CORPORATION

General Offices, RUTLAND, VT.

The Rutland Railway has the power, equipment and technical know-how to solve your transportation problems.

There are many sites available for industrial expansion along the Rutland Railway.

Tell us your requirements and we will furnish factual, up-to-date information on a choice of locations.



# W. C. LANDON INC.

## WHOLESALE

## HARDWARE

SPORTING GOODS
INDUSTRIAL SUPPLIES
SHERWIN-WILLIAMS PAINTS

Phones PR 3-2758—PR 3-2759
18-23 EVELYN STREET

PLUMBING AND HEATING SUPPLIES
American Standard Products

## RETAIL

## HARDWARE

HOUSEWARES—TOYS
PAINTS
DELTA AND PORTER CABLE POWER TOOLS
CUTLERY

## LANDON'S

Phone PR 3-8333
15 CENTER STREET

THE
RUTLAND
HERALD

Winner of The N. W. Ayer Cup
For Typographical Excellence
and
Make-up
1947 and 1956

The most effective and economical means of reaching the 110,000 people in the Rutland Trading Area.

Member of
The Associated Press
Audit Bureau of Circulation
American Newspaper Publishers Association

MANNING'S

# RUTLAND

CITY AND TOWNSHIP

## WEST RUTLAND

AND

## PROCTOR

(VERMONT)

# DIRECTORY

FOR YEAR BEGINNING

## MARCH, 1958

Containing General Directories of the Citizens and Institutions
Classified Business Directories, Street Directories,
Map, Records of the City and Town Governments,
County, State and United States Governments,
Societies, Churches, Etc.

Including Citizens in Service in Armed Forces of the United States with Branch of Service

VOLUME LVIII

Price $32.50

COMPILED AND PUBLISHED BY
H. A. MANNING COMPANY
33 LYMAN ST. RE 2-9288 SPRINGFIELD 3, MASS.

Member Rutland Chamber of Commerce
Member Association North American Directory Publishers
Member New England Directory Publishers Association
Associate Member Advertising Federation of America

COPYRIGHT 1958 BY H. A. MANNING CO.

INDEX

# INDEX TO CONTENTS


Abbreviations..... 23
Advantages..... 16
Advertising Index..... 13
Alphabetical Directory..... 23
Altitude of City..... 16
Area of City..... 16
Associations, Clubs, Societies..... 227
Blocks, Buildings and Halls..... 238
Bus Lines..... 241
Business Directories (See Classified Business Directories)..... 225
Cemeteries..... 242
Churches..... 243
City Government..... 147
City Directory Library..... 324b
Classified Business Directories..... 225
Clubs..... 227
County Government..... 148
Courts..... 366
Directory Library..... 374b
Educational..... 17
Financial..... 17
Fire Department..... 148
Fraternal Organizations..... 227
Halls (See Blocks, Buildings, Halls)..... 238
Historical..... 16
Hospitals..... 378
House Guide..... 183
Incorporated Companies (See Alphabetical Directory)..... 23
Industrial Statistics..... 16
Labor Organizations..... 228
Libraries..... 263
Location of City..... 16
Map..... 467
Masonic..... 229
Mercantile Statistics..... 17
Numerical Street Directory..... 183
Parks and Points of Interest..... 16
Police Department..... 148
Population Statistics..... 17
Post Offices..... 137
Proctor..... 447
Public Schools..... 148
Railroads..... 272
Schools..... 148
Societies, Clubs, Associations..... 227
Stage Lines (See Bus Lines)..... 241
Street Directories and House Guide..... 183
Topography of City..... 16
Town of Rutland Officers..... 147
Transportation..... 17
United States Government..... 171
Valuation of Taxable Property..... 17
Vermont State Government..... 173
West Rutland..... 387


RECAPITULATION
(This includes Rutland Proper)

| | |
|---|---|
| New names added in compiling this Directory | 2,582 |
| Old names discontinued in compiling this Directory | 2,550 |
| Number of Changes made in names retained from old Directory | 3,385 |
| TOTAL NUMBER OF CHANGES | 8,517 |


**UNITED STATES COPYRIGHT LAW**
**In force July 7, 1909**
**Section 28**

That any person who wilfully and for profit shall infringe any copyright secured by this act, or who shall knowingly and wilfully aid or abet such infringement, shall be deemed guilty of a misdemeanor, and upon conviction thereof shall be punished by imprisonment for not exceeding one year or by a fine of not less than one hundred dollars, nor more than one thousand dollars, or both, in the discretion of the court.






# INDEX TO ADVERTISERS


Abatiell & Radigan 367
Abel's Tire Corp 303
Adams & Noe Incorporated front cover and 329
Alberico Matt Rug Cleaner 325
Aldous Funeral Home top lines
Alexander Ernest H 342
Alley James Jr Agency 363
Allied Bearing & Supply Co 307
American Red Ball Transit Co Inc 385
Appilance Service Center 341
Automobile Page 302
Bachand N J 349
Bardwell Grill 355
Bardwell Hotel 355
Barter's Music Store 380
Bartlett Studio of Photography 382
Beane Ray Inc 309
Beauchamp & O'Rourke 32
Bell and Clark Insurance Agency 361
Berger Wholesale Building Supply Inc 334
Bishop Earle J 369
Bloomer & Bloomer 367
Boynton Walter E 335
Brad's Gulf Service 310
Brehmer's Inc back cover
Brown Warren H Agency 363
Burke's Garage 312
Burnham Insurance Agency back cover
Bush's Mrs Home Bakery 348
Buxton's Service Station 314
Cahee House Furnishing Co Inc 350
Candlestick The 358
Canney-Plue Inc insert opp name
Carbine-Anderson Inc 326
Cannon Francis E 370
Cedardale Dairy Bar 347
Central Electric Co Inc 336
Carrara Joseph P 336
Central Vermont Public Service Corp front cover
Chamber of Commerce Inc insert opp Rutland Chamber of Commerce
Chellis Dwight F 364
Chet's Esso Service 312
Church of Christ The King (R C) 318
Churches 317
City Auto Electric Service back cover
City Coal Co Inc back cover
City Directory 324B, 374B and 446
City of Rutland 19-20-21-22
Clifford Bros Funeral Home front cover
Coffin Agency The 361
Congregational Church of Rutland Vermont Inc 322
Connecticut Mutual Life Insurance Co 361
Cootey John L & Co 304
Costello Bartley J 368
Courcelle Flower Shop & Greenhouses 345
Courts 366
Credit Bureau of Rutland Inc 344
Crouch Fred A 336
Crowley Joseph "Joe" D 385
Dahlgren Fuel Co back cover
Davis Shell Service 313
DeForge Trailer Sales Inc back cover
Delany Frederic J Jr 370
Delliveneri Martin J 370
Devino's Radio Cabs 385
Dezero Robert E back cover
Diamond Gardner Corp top lines
DiCesare & Co 339
Dick Bernard R 367
Dick's Flowers 345
Directory Library 324B, 374B and 446
Doc's Radio & TV Shop 380
Donahue Salvage Supply Co 384
Dorsey-Kinney Agency Inc front edge
Douglas & Ward 369
Duffy Hugh Coal Co Inc front cover
Eagles 327
Earle & Merry Inc 341
Eastman's 382
Eaton Chester B 364
Economy Department Store Inc 324
Eddy Oil Co 349
Elizabeth's Beauty Mart 326
Erwin Fiberglass Products 342
Fashion Shop 326
Field Fred A & Son front cover
Fire Alarm Boxes red insert opposite State Mutual Ins Co
Firestone Stores 314
First Methodist Church 321
Flower Fashions 345
Frankiewicz Stephen & Sons 342
Franklin Life Insurance Co 362
Fraternal Order of Eagles Rutland Aerie No 1001 327
Gawet J P & Sons 377
Gay's Express Inc 386
Gee Asa V 338
Gee Vance W 337
Gibbs' Wheel Shop 314
Gleason Transportation Co 385
Godnick's Fine Furniture 352
Good Promise Farm 348
Goodrich E C & Son Inc 382
Grace W E Fur Co Inc 326
Grand Furniture Co Inc 352
Green-Mont Motel 356
Green Mountain Awning Co 315
Grey Van Lines Inc 385
Gryphon Building 316
Hackel Donald H 369
Harrington George W 370
Hartford Bookshop The 383
Haskins Convalescent Home 379
Hendee's Garage 311
Herald Association Inc 10
Hinsman John A M 368
Hobson's Electric Service 311
Holmes Iron Co Inc 372
Hospitals 378
Hotel Bardwell 355
Howard F B Co Inc top lines and 365
Howe Scale Co a Subsidiary of Safety Industries Inc 375
Hugh Duffy Coal Co Inc front cover
Hunt G E Florist 345

Hy-Way Furniture Co 353
Hyland B S Insurance Agency 363
Immaculate Heart of Mary Church (R C) 320
Industrial Rutland 371
Johnny's Grill 358
Johnson Harry E 348
Kidder A M & Co Inc 344
Killington Bank and Trust Company top lines and 4
Killington Motors Inc 314
King Weatherseal Corporation back cover
Kinney Clayton H 368
Knipes' Express 385
Kong Chow Restaurant 357
Kuzma Steven M 341
Laconia Roofing & Siding Co 340
Landon W C Inc 9
Landon's 9
Larry's Music Store & Studios 380
Lawrence Edwin W 369
Lefrancois & Chamberland Inc 310
Legal Page 366
Leona's Yarn Shop 384
Libraries 343
Lincoln Iron Works 2 and 3
Lindholm Bros Market 358
Lindholm Motors 311
Lindholm's Diner 358
Little's Lodge & Gift Shop 356
Looker's Restaurant 359
Loveland Vernon J 369
Loveland & Hackel 369
Mangan Thomas F 361
Manning H A Co 324B, 374B and 446
Manufacturers Page 371
Marble County Milk Products 348
Marble Savings Bank 7
Marcell's Motor Express Inc 386
Masonic Associations 328
Masonic Temple 328
McCue Memorial Co 377
McLaughlin Francis M 340
McNamara William C 337
Melen Van G 313
Melody Radio & Television Sales & Service 381
Merritt Howard W 340
Metropolitan Life Insurance Co 362
Metzger Bros Inc 376
Mintzer Bros 335
Moran James A Jr 339
Morris Henry D 379
Munsat Jewelry Co 365
Murphy Office Equipment Co top lines
Mutual Benefit Health and Accident Association 361
Mutual Life Insurance Co of New York 364
Mytych Stanley A Inc 332
New Ross-Huntress Department Store 324A
North American Van Lines 386
Norton Paint & Wallpaper Co 338
Novak Printing Co Inc insert opp name
Oak Knoll Cabins 359
O'Neill Harrington Delany & Valente 370
O'Neill Joseph M 370
Orange Disc Service Center 312
Oriental Rug Shop 351
Overhead Door Sales Co 331
Patch-Wegner Co Inc 373
Paul's Inc back cover
People's Fuel Co Inc top edge
Perham's Rest Home 379
Peter's Market 347
Pike Insurance Agency 363
Pike Roger S Inc 363
Pingree Stuart J OD 379
Pinney Electric 340
Porter Norm Studios 383
Potter's Garage 306
Prouse's Restaurant 324B
Publishers' Notice 301
Quebec Cigar Co Inc 384
Quigley's Guest House 358
Radio & TV Shop Doc's 380
Recreational Rutland 21
Reilly's Ray Tire Mart 313
Robert's Oil Service top lines
Ross-Huntress Department Store New The 324A
Russell John A Corp 330
Russell Lyman A Corp 330
Rutland Aerie No 1001 Fraternal Order of Eagles 327
Rutland Auto Supply Co 307
Rutland Buick Co Inc 305
Rutland Business College front cover
Rutland Chamber of Commerce Inc insert opp name
Rutland City 19-20-21-22
Rutland City of Fire Alarm Boxes red insert on back of State Mutual Ins Co
Rutland City Map opp inside back cover
Rutland Cleaners & Dyers 325
Rutland Commercial Area 20
Rutland County Board of Realtors 360
Rutland County National Bank The 6
Rutland Daily Herald The 10
Rutland Drive-In Theatre 359
Rutland Electronic Distributors 307
Rutland Fire Alarm Boxes on Red insert opp State Mutual Ins Co
Rutland Fire Clay Co 374
Rutland Free Library 343
Rutland Herald 10
Rutland Hospital Inc 378
Rutland Lodge Masons 328
Rutland Masonic Associations 328
Rutland Municipal Airport 22
Rutland Paint and Glass Company 354
Rutland Printing Co insert opp name
Rutland Railway Corporation 8
Rutland Realty & Development Co 364
Rutland Restaurant 357
Rutland Savings Bank 5
Ryan, Smith & Carbine 368
Ryan Vending Co Inc 384
Salvation Army 323
Samica Corp 377
Seven-Up Bottling Co of Rutland 347
Seward's Dairy Bar 346
Seward's Dairy Inc 346
Seward's Sales & Service 310
Shackett & Dandrow 341
Shapp's Luncheonette 344
Shortle Motors Inc 311
Shouldice Insurance Agency 362
Smith P J 338
Smith Paint & Wallpaper Co top lines
Smith-Roberts Insurance Agency 364
Spero Angelo J 370
Stafford & LaBrake 366



Star Lite Motel 357
State Cut Rate 365
State Mutual Insurance Co Red insert opposite name
Stinson Ford Sales Inc front cover
Stowell Corp top lines
Stowell Transportation Co top lines
St Peter's Roman Catholic Church 319
Tedesco Funeral Home top lines
Temple Brothers Inc 383
Terminal Restaurant 379
Terry's Oil Service 349
Thomas Orin A & Sons Inc 344
Tessing Funeral Home backbone
Tuttle Publishing Co Inc insert opp Tuttle Stationery Co
Tuttle Stationery Co insert opp name
Twin State Fruit Corp 347
Tyler Clarence E 362
Union Furniture Co Inc 353
United Benefit Life Insurance Co 361
Valente Silvio T 370
Valente's Cut Rate & Luncheonette 356
Vermont Accident Insurance Co 362
Vermont Aluminum Window Co Inc 339
Vermont Electric Supply Co Inc 337
Vermont Engineering & Supply Co Inc 374A
Vermont Juvenile Manufacturing Co 444
Vermont Marble Co 440
Vermont Roofing Co Inc 342
Vermont Structural Steel Corp 374A
Vermont Television Service Co 381
Walt's Esso Service Station 313
Ward & Son bottom edge
Watch & Clock Repair Service 365
Waterman's Hardware 354
Webber Christopher A 368
Webber & Costello 368
White's Tydol Service Station 308
Wilk Brothers 333
Williamson Radio & TV 381
Wilson Clothing Co Inc insert opp name
Wilson Fast Freight 386
Wilson Music Co 381
Wilson Sports Equipment Inc 354
Wilson's Boys & Students Store Inc insert opp Wilson Clothing Co Inc
Woodcraft 354
Young's Fuel Service 312
Young's Spring & Welding Works 312

BURLINGTON

Marcell's Motor Express Inc 386
Vermont Engineering & Supply Co Inc 374A
Vermont Structural Steel Corp 374A

EAST CLARENDON

Knipes' Express 385

PITTSFORD

Alexander Ernest H 342

PROCTOR

Fredette Chevrolet 441
Libraries 445
Manning H A Co 324B, 374B and 446
Proctor Coal Co 444
Proctor Creamery Inc 442
Proctor Free Library 445
Proctor Pharmacy 441
Proctor Public Schools 443
Proctor Super Market 441
Proctor Trust Co 439
St Dominic's Church 442
Schools 443
Thomas Clinton F 441
Thomas Forest C 441
Vermont Marble Co 440

WEST RUTLAND

Georgia Marble Co 438
Green Mountain Marble Co 438
Kenny's Creamery 436
Lamphere Emmett D 436
Libraries 435
Manning H A Co 324B, 374B and 446
Potter's Garage 306
Sevigny Pharmacy 437
Sevignys' Inc 437
Smith S E Co 437
Temple Brothers Inc 383
Vermont Juvenile Manufacturing Co 444
Vermont Marble Co 440
West Rutland Public Library 435
Wilk Brothers 333

**H. A. MANNING CO.**

Directory and Map Publishers

# RUTLAND

## *"The Marble City"*

The publishers of this Directory have attempted in the following pages to give the outstanding features of the City of Rutland. The local resident or businessman as well as the potential visitor will have at hand a ready reference about the city and its people. The purpose here is to portray as much of Rutland's charm and greatness as is consistent with facts.

The Directory is in effect an encyclopedia of information about the city. It shows localities, street changes, growth of sections and general city changes. The names of residents give evidence of racial characteristics, which is helpful to anyone making a detailed study of Rutland.

The Rutland Directory becomes a part of the Free Library Exchange System of North America, and through this medium disseminates information about the city far and wide.

LOCATION—Rutland, known as "The Marble City," is located midway of the State north and south. It is about 15 miles from the western boundary and has many of the characteristics of the great neighboring State of New York. Distances as follows to important eastern points: New York 235 miles, Boston 167, Montreal 165, Philadelphia 325, Baltimore 420, Burlington 68, Montpelier 66, Bellows Falls 51, Glens Falls 50, Bennington 57, North Adams 77, Ogdensburg 224, St. Johnsbury 106, Brattleboro 77, Schenectady 100, Buffalo 379, Chicago 933, Elmira 286, Troy 99.

TOPOGRAPHY—Probably no important city in New England has so grand a setting as Rutland The city lies among picturesque lakes and streams, the encircling mountains are near, yet far enough away to give plenty of building room and the broad valley running north and south for many miles is one of the beauty spots of America. Noted mountain peaks of the Green Mountain and Taconic ranges can be seen from high parts of the city. The highest peak visible is Mt. Killington, over 4,241 feet. City is 561 feet above sea level. Contains land area of 8.113 square miles, water area of 100 acres.

HISTORICAL—The history of Rutland vies with any city in the land for interest. It was settled in 1761, and by 1774 there were 35 families. In common with all frontier settlements it suffered from the depredations of the Indians, and also from the Colonial and Indian Wars. Probably named after Rutland, Massachusetts, because the first grantee of the charter for township was a John Murray from that town. Incorporated a city in 1892.

RECREATIONAL—Rutland is happily situated for the health and pleasure of its citizens and visitors in their leisure hours, and Rutland is in the midst of an outdoor country of great appeal. It is located in a broad valley, and looking to the east is the incomparably beautiful Green Mountain range, with its Killington, Shrewsbury and Pico Peaks forming a most fascinating sky line. To the west are more unusually beautiful mountains, Bird Mountains and the northern end of the Taconic Range forming the western wall of a very attractive valley running into Massachusetts and the Berkshires and to the north a broad valley reaching into the Champlain Valley. From any high point in the city of Rutland can be seen Taconic range mountain peaks to the southwest, which separates Vermont from New York state.

It is probable that no place exists in northeastern United States with more natural advantages for outdoor sports and recreation. In summer the atmosphere is buoyant and healthful and lends to physical activities, whether on the golf course, tennis courts, or parks. Mountain climbing within a few miles of city. The trail to Mt. Killington, over 4,200 ft. in height, is a notable mountain climbing stunt. For lesser climbs there are Shrewsbury 3,700 ft. and Pico 4,000 ft., and trails in the Green and Bird Mountains. Lake Bomoseen at a distance of 12 miles is of crystal clear water, some 10 miles long. Lake Dunmore, 26 miles north of the city, on U. S. route 7 is also a Rutland recreational attraction for camping, boating and bathing, and other lakes nearby.

The proximity of the "Long Trail," passes within 10 miles of Rutland, doubling along the ridge of the Green Mountains, and crossing following highways: 11 east of Manchester Center, 103 east of Wallingford, U. S. 4 east of Rutland, and 115 east of Brandon, also an unimproved highway east of East Clarendon at Cold River. This trail skirts the peaks of Killington and Pico. This is one of the most famous trails in eastern North America, and is popular. Rutland is one of the supply points on this trail. Winter sports area on Pico Peak much frequented by Rutland ski enthusiasts. A modern swimming pool and a family recreation area "Rocky Point" adjunct to the recreation facilities.

INDUSTRIAL—Rutland is a leading industrial community. There are 50 plants making a variety of more than 50 products valued over $22,000,000. A number of nationally known firms are included in Rutland's manufacturing family. General Electric Samica Corporation (a division of Minnesota Mining and Manufacturing Company) Howe Scale Company, Rutland Fire Clay, Tutt'e Law Print, Tampax Inc. and the Albert Rosenblatt & Sons firm (manufacturers of Mimi and Susan Ross dresses). Products manufactured in Rutland include: medical products, awnings flags, books reels for electrical wiring, mica insulating paper, tile, women's clothing, roof cement, ice cream, legal forms, scales,





machinery, stone working machinery, aircraft accessories, garden tools, iron castings, mattresses, finished marble products, maple sugar utensils, marble jewelry, wooden bowls, steam boilers, gloves, slippers, inert pigment and fillers and wood products. Quarrying of marble, slate, lime, talc, soapstone is extensively carried on in the Rut and area. Agriculture fruit raising and dairying are important in this county. 92% of the labor supply is native born. The Greater Rutland Industrial Park offers excellent facilitiesfor industrial concerns seeking a site.

FINANCIAL—Rutland has 4 banks and a cooperative savings and loan association. There are two commercial banks and two savings banks. The total resources of the 5 banks and loan association covered by this directory is over $51,835,893

EDUCATION—There are 8 public elementary schools,2 high schools and a new $1,100,000 junior high school. The Public Library has over 57,427 volumes. Directory Library has 250 volumes covering 1200 cities and towns at Chamber of Commerce and maintained by H. A. Manning Company.

POPULATION—The 1950 population of Rutland City was 17,647. Directory estimate 1957,19,000. Since 1870 the growth has been as follows: 1870, 9,834; 1880, 12,149; 1890, 11,760; 1900, 11,449; 1910, 13,546; 1920, 14,954; 1926, 14,825; 1927, 17,446; 1930, 17,082; 1950, 17,659. Total population covered by the directory is 27,000.

MERCANTILE—Rutland is a trading center for 110,000 people. It is the commercial center for an area covering a radius of 40 miles from the city. There are 400 stores, retail and wholesale. There are three miles of store frontage located mostly on Merchants Row, Center, West, Wales, Strongs Av., Willow and Evelyn Streets. Annual sales $[illegible],000,000; 300 proprietors and co-partnerships and 65 corporations. 1600 employed clerks, payroll of $1,500,000. There are over 225 professional offices.

TRANSPORTATION—Rutland is largest railroad centerin the state. Diesel Electric railroad lines diverge in six directions. Headquarters of Rutland Railway located here, with 391 miles of main line in Vermont and New York, covering three fourths of State of Vermont; it is one of the great freight services of New England with its transcontinental connections. The Delaware & Hudson Co. have the terminus of two divisions here, running into New York and Pennsylvania. The Clarendon and Pittsford Railroad is a short line. There are 13 regular freight trains, the total inbound and outbound tonnage annually is nearly 259,000 tons. A complete bus system serves locally and interurban. There are also 7 interurban bus lines. The main route highways diverge in six directions from Rutland. Two of these highways are concrete and three macadam, with following route numbers: 4 to Whiteball, N. Y.; 4 to Concord, N. H.; 7 to Bennington and Troy, N. Y.; 7 to Burlington and Montreal, Can., 103 to Bellows Falls; 30 to Middlebury via Castleton; 3 to Pawlet via Castleton; 3 to Pittsford via Proctor; 286 to Granville via Poultney. The airport has a runway of 4,100 feet north and south and 3,600 feet east and west.

MISCELLANEOUS—Rutland has 73.55 miles of streets with 13.68 first class, 19.75 second class, 24.93 third class, 1.87 fourth class. City owns $754,000 real estate not including school property. Water reservoir capacity 90,000,000: Daily average consumption is 2,900,000 gallons; average water pressure is 85 pounds. Fire Department has 2 stations with 29 permanent and 10 call men. Police Department has one central station with 26 men. 8 playgrounds with weeky attendance of over 9,000. 16 churches 50 fraternal orders. 3,700 dwellings with average 5 persons per dwelling. There are 5 hotels with transient capacity of about 500, there are inns with transient capacity of 250, making a total transient capacity of 759. 2 radio broadcasting stations. Mean annual temperature 47.1, average annual rainfall 34.2 inches.

For further information regarding Rutland, address Rutland Chamber of Commerce, or H. A. Manning Company, Publishers of this Directory.

Rutland Directory 1958



# RUTLAND

Trading Center for a Population of Over 100,000

NEW DEPOT PARKING LOT, CENTER OF BUSINESS DISTRICT. OFF STREET PARKING FOR 1,100 AUTOMOBILES IN BUSINESS DISTRICT

A Charter was granted to the Town of Rutland on September 7, 1761, and Rutland was organized as a City on November 19, 1892. It has a population according to unofficial 1953 census of 18,000. City and town 20,000, present estimate 21,000.

Rutland known as "THE MARBLE CITY," is located midway of the State of Vermont north and south. It is about 15 miles from the western boundary and has many of the characteristics of the great neighboring State of New York. Boston is 167 miles, New York City is 235 miles, Montreal is 165 miles, Philadelphia is 325 miles, Baltimore is 420 miles, Burlington is 68 miles, Montpelier is 66 miles, Glens Falls is 50 miles, Albany is 90 miles and Schenectady 100 miles.

Rutland is an industrial center and the largest railroad center in the State, served by the Rutland and the Delaware & Hudson Railroads. State and Inter-state buses serve the city.

Industries are seeking advantages of attractive topography, open country in which to expand and build homes for employees, good transportation facilities, a friendly and progressive people, natural resources of agriculture, dairying, mineral products.

Hotels, inns, tourist homes and cabins, restaurants, grills and diners for every taste and every purse are located in Rutland. City water supply from pure mountain brooks.

# Rutland Commercial Area

The view shown below gives some idea of how vast and attractive is the Greater Rutland terrain in which industries and business houses can locate and expand. For healthful and attractive location it is doubtful if any section can offer more than Greater Rutland has available for homes. Railroads in five directions. Highways in seven directions. Airways in process of planning. The purest of mountain brook water feeds the reservoirs.

Plenty of Building Room with the Remarkable Sky Line to the East

The distance across the valley at Rutland is some 20 miles east and west; north and south is unlimited. Nearby in all directions lies a particularly pleasing sports and playground with lakes, mountains and valleys. Winter and summer sports have become a substantial industry. New industries are coming to Rutland. Consumer markets are in this section of the country. A spirit of welcome prevails. 100,000 people in the trade area. 34,000,000 consummer population within 500 miles.

There are 323 retail and wholesale establishments occupying over three miles of store frontage on seven streets. 262 of these are proprietors or co-partnerships and 61 are corporations. Nearly 2,000 clerks are employed. There are over 200 professional offices.



# Recreational Rutland

In promoting a greater and better city, it has been the aim of the planners of future Rutland to give full emphasis to the pleasure and health aims for our citizens. Foremost on this plan is the Municipal Recreation Department which offers a year round recreation program for all ages, interests and abilities. Other natural recreation facilities include hiking, mountain climbing, trail tramping, snowshoeing, skiing, camping, picnicing and just pure relaxation in the buoyant healthful atmosphere of Rutland County.

The Municipal Recreation Department of Rutland has for its facilities two small year round recreation centers, three major playgrounds, three minor playgrounds, four tennis courts, swimming pool, three baseball fields, three ice skating rinks and a portable ski tow. The program of the Recreation Department is a year round schedule of physical, artistic, aesthetic and educational activities, for all age groups, temperments and interests.

Rutland County also offers excellent bass, trout and pike fishing in its many lakes and mountain streams. A record number of deer were taken during open season in the county woods. Foxes, rabbits and bear are also plentiful.

The experienced mountain climber can try Mt. Killington rising to an elevation of over 4,200 feet, or Pico Peak of some 4,000 feet, or Mt. Shrewsbury of 3,600 feet. These are nearby and accessible, and all are visible to the east from the city. Ten miles to the west are the Bird Mountains, which are really the beginning of the grand Taconic Mountains ranging south along the Vermont-New York State line into Massachusetts and Connecticut; this range culminates in famous Mt. Equinox of 3,800 feet and visible to the south in clear weather and certain locations in the city. Greylock Mountain in Massachusetts is a spur of this range and is the highest point in that state.

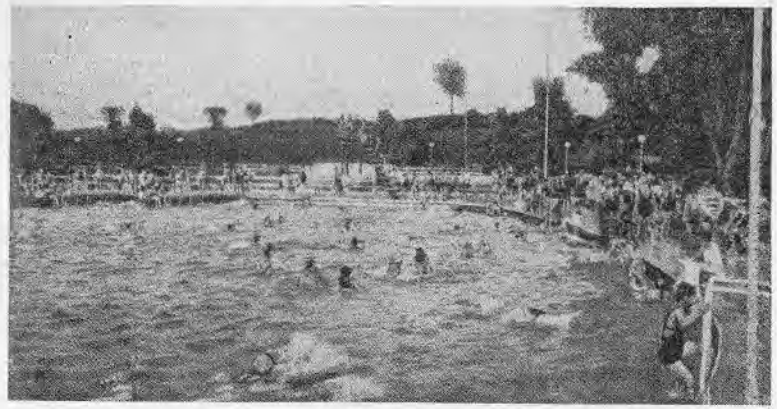

Rutland Municipal Bathing Pool

Some notable Trails run over these mountains, and Rutland is one of the supply points for their large number of hikers.

Competitive sports of our High Schools with those of other cities and towns in Vermont and neighboring states have long been outstanding. Baseball, Football, Basketball, Tennis are part of the regular school schedule of athletics.

It is coming increasingly into the picture of Recreational Rutland that this is a very healthful climate and sports are a part of that climate.

# Rutland Municipal Airport

LOCATION

On Highway Route 103, six miles south of the center of the city. A short distance to Highway Route 7 and plans call for new road to this important highway in future developments.

COMMISSIONERS

Donald C. Noyes, Chairman; Peter ValPreda, Albert A. Cree.

AREA

425 acres of favorable level terrain, suitable for future development to any needed proportions.

Photo by SHANGRAW

RUNWAYS

In letter X form with two runways northeast, southwest, 4,000 feet long; northeast, southeast, 3,500 feet long. Runways 150 feet wide. Paved with bituminous macadam, safety strips 150 feet wide on each side of runways. Boundary lighting for each runway; beacon and illuminated night landing tee.

EQUIPMENT

New $50,000, 80 feet by 60 feet, modern steel frame hangar, with adjacent repair shops and offices. Hangar can be used for repair service and storage for both transient and resident planes. Two modern T Hangars.

SCHEDULE SERVICE

Eastern Airlines, Inc., of New York provides passenger, mail and express service daily between Rutland and New York. There are now two flights daily from New York, stopping at Rutland Airport.

Eastern Rutland Office Telephone Number is PR 3-6990.



**Killington Bank and Trust Company**

RUTLAND, VT. COMPLETE BANKING SERVICE

MANNING'S

# Rutland Alphabetical Directory 1958

**Copyright 1958, by H. A. Manning Co.**

PUBLISHERS' NOTICE

The information in this directory is obtained as far as possible by actual canvass, compiled in a way to insure maximum accuracy. While the publishers will in no way be held responsible for any errors that may occur, they will be pleased to have any inaccuracies called to their attention for correction in succeeding editions.

## TO FIND A NAME YOU MUST KNOW HOW TO SPELL IT

**There are many ways of spelling some names with practically the same pronunciation**

When the name of a corporation, factory or firm appears immediately after the name it indicates the place of business. After the name of a street, the word "Street" is omitted.

**Abbreviations**—In the following pages: acct, accountant; adj, adjutant; adv, advertisement; agt, agent; al, alley; appr, apprentice; assn, association; asst, assistant; attdt, attendant; av, avenue; bet, between; bkpr, bookkeeper; bldg, building; blk, block; blvd, boulevard; byd, beyond; carp, carpenter; chauf, chauffeur; chr, chairman; cir, circle; clk, clerk; Co, Company; com trav, commercial traveler; comm, commissioner; cond, conductor; conf, confectionery; Cong, Congregational; const, construction; cont, contractor; cor, corner; ct, court; dept, department; dir, director; dist, district; do, ditto; dom, domestic; dr, drive; E, East; elec, electrician; emp, employed; eng, engineer; est, estate; gen, general; govt, government; h, householder; hosp, hospital; hskpr, housekeeper; hts, heights; hwy, highway; Inc, Incorporated; inq, inquire; ins, insurance; insp, inspector; inst, instructor; jan, janitor; la, lane; lab, laborer; or laboratory; lieut, lieutenant; mach, machinist; mdse, merchandise; mech, mechanic; mfg, manufacturing; mfrsj manufacturers; mgr, manager; mkt, market; mls, miles; N, North; nat, national; nr, near; opp, opposite; opr, operator; p, page; pkwy, parkway; pl, place; PO, Post Office; pres, president; prin, principal; prof, professor; prop, proprietor; r, rooms; rd, road; RD, Rural Delivery; repr, representative; res, residence or resides; RR, Railroad; rte, route; Ry, Railway; S, South; sch, school; sec, secretary; slsm, salesman; sq, square; sta, station; sten, stenographer; supt, superintendent; supvr, supervisor; tchr, teacher; tech, technician; tel, telephone; ter, terrace; tr, trailer; treas, treasurer; v-pres, vice president; W, West; whsle, wholesale; wid, widow; wkr, worker; wks, works; wldr, welder; wvr, weaver

| | |
|---|---|
| AR&Sons | Albert Rosenblatt & Sons |
| C Rut | Center Rutland |
| CVPSCorp | Central Vermont Public Service Corp |
| Coml Credit Corp | Commercial Credit Corp |
| D&HRR | Delaware & Hudson Railroad |
| GE | General Electric Co |
| HSCo | Howe Scale Co |
| KMfgCo | Killington Mfg Co |
| LIWks | Lincoln Iron Works |
| MW&Co | Montgomery Ward & Co |
| NETCo | New England Telephone & Telegraph Co |
| P-WCo | Patch-Wegner Co |
| RFCCo | Rutland Fire Clay Co |
| RHS | Rutland High School |
| Rut | Rutland |
| RutRyCorp | Rutland Railway Corp |
| Spfld | Springfield |
| USA | United States Army |
| USAF | United States Air Force |
| USCG | United States Coast Guard |
| USMC | United States Marine Corps |
| USMM | United States Merchant Marine |
| USN | United States Navy |
| VMCo | Vermont Marble Co Inc |
| WAC | Women's Army Corps |
| WAVES | Women's Auxiliary Volunteer Emergency Service |
| WECorp | Westinghouse Electric Corp |

A B C SERVICE Amie B Choquette prop gasoline 129 Grove cor Park

A-1 Tire Corp pres Thad T Burkley, v-pres Mrs Doreen K Fredette, treas Weston H Fredette 70 Park

**A & J SALES COMPANY** new and used furniture Leonard Appliances and Real Estate 194 Woodstock av cor Stratton rd pres James V Alley Jr, treas Albert H Heath

**TEDESCO FUNERAL HOME** 24 Hour Ambulance Service
ROBERT A. TEDESCO
125 GROVE STREET Tel. PR 3-7655 RUTLAND, VT.

A & W Root Beer Royce Benson prop 250 N Main
Abair Joseph slsm Lefrancois & Chamberland res Montpelier
" Lena Mrs cook Elm Ridge Convalescent Home r73 S Main
Abar Henry H (Doris M) sheet metal Vt Roofing Co h Blueberry la
Abare Everett E r126 State
" Mary Lula wid John h126 State
Abatiell Angelina M beautician Milady's Beauty Shoppe r22 Royce
" Anthony F student r73 Phillips
" Apartments James S Abatiell prop 52 Williams
" Carmen J r34 Meadow
" Clement J (Gloria J) prop Bardwell Hotel Barber Shop h100 Oak
" Clement J (Stella M) prop Milady's Beauty Shoppe and pres-treas Vermont Motel Corp h22 Royce
**ABATIELL JAMES S (Helvi H) lawyer (Abatiell & Radigan) pres-treas Jamac Corporation and pres Green Mountain Housing Corp h73 Phillips**
" James S Jr student r73 Phillips
**ABATIELL PATRICK J (Josephine E) v-pres-sec People's Fuel Co Inc h83 Brown**
**ABATIELL PETER R (Phyllis A) pres-treas People's Fuel Co Inc h68 Ives av**
**ABATIELL & RADIGAN (James S Abatiell and Joseph F Radigan) lawyers 56½ Merchants Row (522-526) see p 367**
" Raffaele (Angelina) retired h82 Strongs av
" Stella M (Mrs Clement J) beatuician Milady's Beauty Shoppe h22 Royce
Abatiello Carmine (Stella) shoe repairing 21 Howe h25 do
Abbott Albert S prop White River Coach Lines res Wilder
" Bessie W wid Roy r John B Romano
" F George A (Eva M) printer Rut Daily Herald h18 Killington av
" Frances H nurse Frankfort Germany r76 Baxter
" G Lindell student and emp Rut Free Library r18 Killington av
" Leo T student r76 Baxter
" Ronald J (Alice T) com trav Duofold Inc h76 Baxter
" Ronald J Jr emp civil service r76 Baxter
Abel Florence D (Mrs Joseph A Jr) cashier NETCo h14 Butterfly av
" John D student r Piedmont dr
**ABEL JOSEPH A (Ethel) treas-mgr Abel's Tire Corp h Piedmont dr**
**ABEL JOSEPH A JR (Florence D) pres Abel's Tire Corp h14 Butterfly av**
**ABEL RICHARD W (Lucy A) v-pres Abel's Tire Corp h5 Cramton av**
**ABEL'S TIRE CORP passenger and truck tire recapping and vulcanizing Goodrich tire and battery distributors and Socony products 55 Strongs av cor River pres Joseph A Abel Jr, treas-mgr Joseph A Abel, v-pres Richard W Abel, see p 303**
**ABEND SAMUEL J v-pres Economy Department Store Inc res Utica NY**
Abernethy Kennedy (Margaret A) h154 Killington av
" Margaret A (Mrs Kennedy) sec William W Brislin h154 Killington av
Abraham Eugenia P (Mrs Jack W) prop Jean's Beauty Salon h81 Edgerton
" Frederica W h49 Roberts av
" Jack W (Eugenia P) h81 Edgerton
" Surgical Appliances William E Abraham prop 30 Washington
" William E (Pauline) prop Abraham Surgical Appliances h30 Washington
Accavallo Louis T (F Arlene) prop Royal Glass Co and prop Aluminum Window & Door Co h163 Forest
" Mildred V (Mrs Robert L) bkpr Rutland Paint & Glass Co h67½ Center
**ACCAVALLO ROBERT L (Mildred V) treas-mgr Rutland Paint and Glass Company h 67½ Center**
Accorsi Guido L (Clotilda) prop Accorsi's Used Auto Parts N Clarendon h280 S Main
Acford Federick B (Helen S) civil eng Esso Standard Oil h15 Stratton rd
Ackley Bridget wid Vernon F h50 West
" Carleen clk F W Woolworth Co res Hydeville
" Clyde R (Guila) driver Wilson Fast Freight res N Clarendon
" Clyde R Jr (Marylin) driver Wilson Fast Freight res N Clarendon
" John retired r59 West
" Mary C wid Albert W h39 S Main
" Myron E (Theresa A) emp Abel's Tire Corp h79 River
" Percy M (Amy N) custodian Northeast Elementary School h74 Jackson av
" William (Carol) attdt Brad's Gulf Service res N Clarendon
**ADAMS ALBERT P (Margaret A) prop Good Promise Farm and milk dealer Post rd RD1 h do**
**ADAMS ALLEN H (Jane P) treas Lincoln Iron Works h171 N Main**
" Ella L wid William T h163 Grove
" Ernest retired r18 Lincoln av
" Francis J (Virginia E) emp Merit Clothing Co h124 Convent av
" Harry J agt Bell and Clark r68 Crescent
" Hollis S (Sylvia H) retired farmer h Mill Village Rte 7 RD1
" John E (Jacqueline V) slsm Singer Sewing Mach Co h211 Creek rd
" Leigh student r Albert P Adams
" Llewellyn H student r Albert P Adams
" Lou student r Post rd RD1
" Louise N wid Percy W h45 Kingsley av
" Martha M h46 Roberts av
" Nathan A emp Hartford Conn r Post rd RD1
" Orin A student Randolph Center r Albert P Adams





Day or Night Full Auto Service PR 5-5545 **STOWELL ★ CHEVROLET**

" Paul H (Helen S) auto radiator repairing 6 S Main h156 Church
" Stella D wid Howard A h155 Church
**ADAMS WILLIAM H (Edna M) v-pres-sec Vermont Marble Co and pres Proctor Trust Co res Proctor**
**ADAMS & NOE INCORPORATED plumbing, heating, oil burners appliances and sheet metal work 55 Grove pres J Harvey Noe, v-pres Reginald H Noe, treas Herbert W Lyon, clk of Corp Frederick G Chapin see front cover and p 329**
Adamsen Christian (Hester E) carp h121 Temple
" Eugene J appr carp Ronald Fucci r121 Temple
" Helene L emp Tuttle Law Print Inc r121 Temple
Adirondack Wholesale Groceries Inc prop Rutland Wholesale Grocery Co 43-45 Strongs av pres Carl R Smith, v-pres Fred Chase, treas Mrs Mabel B Smith
Advent Christian Church 58 West Rev Cushman A Bryant, minister. Services Sun 10:45 a m and 7:30 p m, Church School 9:45 a m, Prayer Meeting 7:30 p m Wed
Advertising and Public Relations Robert L Allcott prop 56½ Merchants Row (312A-B-C)
Aetna Life Insurance Company John D Pisanelli dist agt 55 Pleasant
A'Honen Walter driver Marcell's Motor Express Inc h51 West
**AINES JOHN P (Patricia M) pres Killington Motors Inc h21 Marble av**
" Roy J (Helen) carp h Spellman ter
" Stanley C (Beverly J) emp P-WCo h123 Post
Ainsworth Lou Mrs r127 Pearl
Albano Elizabeth I bkpr Rudolph's r124 Forest
" James V retired h124 Forest
Alberico Anastasia B (Mrs Thomas M) state tutor h10 Clover
" Ann J (Mrs Matthew A) clk F W Woolworth Co h10 Clover
" Henry J (Joyce A) trucker HSCo h164½ Spruce
" John (Doris C) h78½ Traverse pl
**ALBERICO MATT RUG CLEANER Matthew A Alberico prop 10 Clover see p 325**
**ALBERICO MATTHEW A (Ann J) prop Matt Alberico Rug Cleaner h10 Clover**
Alcoholics Anonymous 62½ Merchants Row
Albrecht Kenneth J (Doris) psychologist health dept State of Vt Guidance Center and psychologist 14 Cottage res Pittsford
Albright Roger retired h128 Lincoln av
**ALBRIGHT ROGER L (Jeanne) advertising director The Rutland Daily Herald res Mendon**
**ALDOUS FUNERAL HOME Thomas C Barnhart prop 134 Church see top lines**
Aldrich Anna B wid William D h9 Park
" Edna Mrs h16 Evelyn (11)
" Ernest E (Minnie N) prop Aldrich's Tydol Filling Station h186 Woodstock av
**ALDRICH GORDON M REV BA BD (Hazel E) minister Congregational Church of Rutland Vermont Inc h23 Court**
" Kenneth R (Mary) special agt National Life Ins Co res Brandon
" L Colburn (Elizabeth) v-pres Davis Feed Co Inc res Newington Conn
" Lloyd E (Marion K) pres Davis Feed Co Inc, realtor Mead Bldg (55), dir Killington Bank & Trust Co h65 Litchfield av
" Marion K (Mrs Lloyd E) clk of corp Davis Feed Co Inc h65 Litchfield av
**ALDRICH ROBERT T (Jennie H) new car sales mgr John L Cootey & Co h152 Bellevue av**
Aldrich's Tydol Filling Station Ernest E Aldrich prop 188 Woosdtock av
Alexdander Alexandros A (Florence E) retired h59 Cleveland av
" Charles emp HSCo r17 Cottage
" Charles F (Marion I) cont and builder 45 North St ext h do
" Cleo A r49 Pierpoint av
" Earl M (Amelia) emp HSCo h49 Pierpoint av
" Earl R Jr r46 Pierpoint av
**ALEXANDER ERNEST H (Charlene) electrical contractor and Winkler Heating Equipment Pittsford tel PR 5-5390 see p 342**
" Frederick C foreman HSCo h80 Edgerton
**ALEXANDER FREDERICK W (Blanche M) prop City Auto Electric Service h13 Lincoln av**
" Gladys L elevator opr Gryphon Bldg r138½ West
" Harold G (Helen C) field auditor Vt State Unemployment Compensation Commission h211 Adams
" Jack W (May L) dir music Rut Public Schools res Stockbridge
" Mahlon P (Marguerite T) retired h43 Field av
" Marilyn F tchr NY r80 Edgerton
" Percival D (Catherine B) driver Red's Taxi h29 Lafayette
" Ruth M wid Orren T elevator opr Gryphon Bldg h138½ West
" William retired r157 State
Alfano Anthony (Olive C) emp HSCo h149 Granger
Alfonso Anne (Mrs Joseph) opr NETCo h 218 Mussey
" Joseph (Anne) poultry farmer h218 Mussey
" Mary (Mrs Salvatore) emp AR&Sons h78 South
" Salvatore (Mary) emp RutRyCorp h78 South
" Yolanda M r78 South
All New England Exterminating Co Inc 52 Washington pres Walter Blank, sec-treas Mrs Marion Hildreth
Allaire Rita M Mrs sec Ryan Smith & Carbine r100 East

**SMITH PAINT and WALLPAPER CO.-80 West St.**

**IMPERIAL PAPERS—MASURY PAINTS—SANDING MACHINES for Rent Tel. PR 3-6477**

Allan James A (Alice E) lab h205 Mussey
Allard Bessie M wid Raymond h52 Chestnut av
" Marjorie Ann nurse Burlington r Perry la
" Ray Electric Service Joseph Mailhiot prop 20 Burnham av
" Raymond H (Alice H) checker VMCo r70 Cleveland av
" William E (Orilla) trav slsm h Perry la
" William E Jr phys r Perry la
Allcott Emma L wid Alfred H sec Darwin Greene Advertising Agency h127 Lincoln av
" Robert L prop Advertising & Public Relations r127 Lincoln av
Allen Carolyn L tchr RHS h27 Kendall av
" Charles A USN r41 Howe
**ALLEN DANIEL W (Henrietta F) v-pres and engineer Baslow Construction Corp and pres of city aldermen h50 Chestnut av**
" Elizabeth V exec sec American Red Cross Rutland County Chapter res Fair Haven
" George H (Gwendolyn R) emp Ludlow h41 Howe
" Harry r218 Woodstock av
" Jean A r41 Howe
" Louis G emp Donald C Noyes r12 Clover
" Mamie C hskpr Bardwell Hotel r do
" Oliver W (Rosamond M) emp National Motors h12 Clover
" Richard J (Reta M) emp Adams & Noe Inc h12 Howard av
" Searle E (Elaine E) driver Brooks Distributing Co h234 State
Alley Alice Ethel (Mrs James V) tchr Northeast Elementary School h175 Grove
" Bonnie student r175 Grove
**ALLEY JAMES JR AGENCY James V Alley Jr prop insurance and real estate 194 Woodstock av cor Stratton rd see p 363**
**ALLEY JAMES V JR (Alice Ethel) real estate, insurance broker and prop James Alley Jr Agency h175 Grove**
Alliance Church Rev Milton A Pierce pastor, Lafayette cor Terrill Sunday Service Morning Worship 11:00 a m Evening Service 7:00 p m Bible School 9:45 a m Youth Time 5:45 p m
Allied American Mutual Fire Insurance Co affiliated with American Mutual Liability Insurance Co 89 Merchants Row
**ALLIED BEARING & SUPPLY CO Div Rutland Auto Supply Co Andrew R Hebert prop bearings-transmission industrial supplies and equipment 138-144 State see p 307**
Allson Francis F (Harriet E) mail clk Rut Daily Herald h63 Forest
Allstate Insurance Company Alfred S Craig agt 6 Harvard
Altobell Anthony Jr tchr NY r90 Harrington av
" E Jane (Mrs Victor J) asst dietitian Rutland Hospital h218 Adams
" John L student r21 Meadow
**ALTOBELL LOUIS A (Madeline) prop Young's Spring & Welding Works and prop Young's Fuel Service h177 Church**
" Mary A wid Anthony h34 Meadow
" Victor C (Ageline) emp HSCo h21 Meadow
" Victor J (E Jane) clk First Nat Store h 218 Adams
" William H (Mildred) mach HSCo h32 Meadow
Altrui Andrew (Antoinette) tailor 4 Crescent h do
" Frank (Marie G) retired h63 Pine
" Peter A (Josephine) realtor 131 Strongs av h39 Cramton av
Aluisy Edmund A (Elaine) music supvr Pub sch 159 Grove
Aluminium Window & Door Co Louis T Accavallo prop 103 Wales
Alwill Arthur J (Marion T) retired h35 Evergreen av
Amato Francesco (Carmella) emp VMCo h129 Spruce
" Joanne emp Dick's Dress Co r68 Prospect
Amblo Charles W (Mary L) retired h202 N Main
" Robert A (Diana M) trainman RutRy Corp h185 Church
Ambrose Dorothy Mrs nurse Vt Crippled Children's Association h6 Central av
Ambrosini Clivia M teller Marble Savings Bank r33 Watkins av
" Derno A (Jean P) stonecutter VMCo h 371 West
" Dino carver VMCo r411 West
American Legion Rooms 33 Washington
" Motorists Insurance Co Robert T Rourke branch mgr 12 Wales
" Mutual Liability Insurance Co Harold Semmens claim mgr Dwight E Levick sales mgr 89 Merchant Row
" Oil Co Gerald T Graham branch mgr 446½ West
**AMERICAN RED BALL TRANSIT CO INC Knipes' Express agts 149 Pearl see p 385**
" Red Cross Rutland County Chapter chr Bartley J Costello, v-chr Thomas C Barnhart, exec sec Elizabeth V Allen, sec Mrs Maebelle C Temple, home service sec Mrs Gladys M Capron, treas Bradford N Smith 37½ Merchants Row
" Social Hygiene Association Lewis R Barrett regional dir social welfare 46½ Center
Amery Cora A wid Albert E h118 Post
Amestoy Realtor William J Amestoy prop 3 Leonard
" William J (Diana) prop Amestoy Realtor r3 Leonard
Amidon Ethel A wid Lynn r52 Hazel
" Frederick H (Barbara I) appr printer Rut Daily Herald res Pittsford
" Marie T Mrs h126 Oak
" Violet L teller Killington Bank & Trust Co and prop The Violet Amidon School of Dance r126 Oak





**DIAMOND GARDNER CORP. Tel. PR 5-5549**

(Rutland Lumber Co.)

**The Best in Building Material of All Kinds**

Amoriello Delia emp Dick Dress Co r92 First
" Dorothy emp AR&Sons r92 First
" Joseph (Vincenza) retired h92 First
" Lena emp AR&Sons r92 First
" Mary J emp Poultney r92 First
**ANAGNOS NICK (Bessie) (Rutland Restaurant) h97 Grove**
**ANAGNOS STEVE F (Rutland Restaurant) r Killington av**
" Stratton N emp Rutland Restaurant r97 Grove
Andersen—see Anderson
Anderson Anna C wid John E h E Proctor rd C Rut
" Axel J (Jane O) pres-treas United Chemical Co Inc (Olney Apartments) (Church Hill Apartments) prop Automatic Laundry and city sch comm h23 E Center
" Arthur W (Queda V) clk USA Reserve Training Center h126 Pearl
" Arvid G (Gretchen I) emp Vt Marble Co h22 West (J)
**ANDERSON C ARVID (Agnes B) treas Carbine-Anderson Inc h7 Seabury**
" C Marion h50 S Main
" Carl retired h8 Chaplin av
" Carl F (Catherine A) mach opr HSCo h46 Watkins av
" Carl John (Hanna I) retired h6 Hopkins
" Catherine A (Mrs Carl F) dental sec Edward K Reiman h46 Watkins
" David E (Margaret M) emp VMCo h207 Columbia av
" E Marie office supvr Met Life Ins Co r8 Chaplin av
" Esther E chief deputy US Marshal r29 N Main
" Ethel (Mrs Gustaf) dom nurse 14 East res Proctor
**ANDERSON FRANK T JR (Grace N) credit and office mgr W C Landon Inc res Pittsford**
" George A (Marion E) carp h3 Meadow la
" Glen L (Marie D) auto mech CVPSCorp h Town Line rd RD2
" Gretchen I (Mrs Arvid G) emp Rut Hosp h22 West (J)
" Gustaf A (Emily P) grader VMCo h37 Evergreen av
" Harry E (Bertha E) emp American Fork & Hoe Co Wallingford h204 Lincoln av
" Hjalmar John retired r160 West
" Jane O (Mrs Axel J) (Olney Apartments) (Church Hill Apartments) and sec United Chemical Co Inc h23 E Center
" Jennie Mrs r100 Temple
" Joanne R (Mrs Russell E) emp KMfgCo r13 Forest
" John G student r37 Evergreen av
" Lyman (Ruth) elec Veto Petraglia res Rochester
" Marie D (Mrs Glenn L) nurse Rut Hosp h Town Line rd RD2
**ANDERSON PAUL F agent F A Field & Son h29 N Main**
" Russell E (Joanne R) emp HSCo r13 Forest
" Sandra K student Killington av
" William A (Jane B) slsm Carbine-Anderson Inc h13 Woodstock av
Andrews Charles M (Marie C) realtor, prop Mac's Deluxe Diner and prop OK Diner h7 Newton
" Kathrine wid Charles r7 Newton
Andrus Mary Mrs r41 Engrem av
" Mary O wid Frank C r77 N Main
Andy's Donut Shop Andrew Kapitan prop 98 Strongs av
Angelis Etta (Mrs George) emp George's Restaurant h6 Preville av
" George (Etta) prop George's Restaurant h6 Preville av
" Kereakos (Mary) chef Prouses Restaurant h16 Evelyn(2)
Anoe Bernard F (Gertrude M) meatcutter First National Store h47 North
" Frederick L (Grace M) meatcutter h112 Maple
" Richard F (Marie L) slsm H P Hood & Sons Inc h133 Maple
" Robert J grinder r112 Maple
Ansheles Vera G emp Fashion Shop h32 West
Anthony Nora B retired h21 East
Anzalone Joseph S emp Albany NY r53 Forest
" Mary A r53 Forest
" Salvatore retired h53 Forest
Appell L A Agency Leonard A Appell prop real estate and ins 56½ Merchants Row (421-422)
" Leonard A (Ednah H) realtor and prop L A Appell Agency h31 North
Apple A Edward (Abigail G) pres-clk David's Shoes Inc h1 Catherine dr
" Abigail G (Mrs A Edward) v-pres David's Shoe Inc h1 Catherine dr
" Ira (Ann) treas David's Shoe Inc res Troy N Y
**APPLIANCE SERVICE CENTER Joseph P Maslack prop household appliance repair and vacuum cleaners 63 Wales see p 341**
**AQUISTAPACE FRANCIS R (Catherine M) (DiCesare & Co) h113 Jackson av**
" Giovanna wid Massimo h116 Jackson av
" Laura student r116 Jackson av
Archer Edward F emp Berwick Hotel r26 Cottage
**ARCHER LEONARD B JR (Marion F) director Rutland Free Library h247 Lincoln av**
Armory—see Rutland Memorial
Armstrong Nancy clk Conn Mut Life Ins Co res E Wallingford
" Ruth I acct CVPSCorp h13 Elm (5)
Arnado Vincent H (D June) emp Abel's Tire Corp h53½ Prospect
Arnold Hendrick K (Patricia H) office mgr AR&Son h29 Howard av
Arnoll Irene M wid Robert C h5 Spellman ter
Aronson Ann emp Rut Hosp r98 Fairview av
" Helga h98 Fairview av
" Phyllis H (Mrs Robert M) dental asst h96 Park av

**ROBERT'S OIL SERVICE** WHOLESALE—RETAIL
ROBERT W. TERENZINI, Owner
76 STRONGS AVE. Tel. PR 3-3419 RUTLAND, VT.
Complete Line of Heating Oils

Aronson Robert M (Phyllis H) civil eng State of Vermont Dept of Highways h96 Park av
Arquette Joseph E (Dorothy T) farm mgr Seward Woodstock av
Arthur Agnes M (Mrs Warren P) library asst Regional Library h155 Woodstock av
" Frances M (Mrs Hugh F) tchr The Vermont Association for the Crippled Inc h131 Bellevue av
" Gary M (Minnie) clk Hathorn's Inc h Post rd RD1
" Harold T retired r198 Stratton rd
" Hugh F (Frances M) slsm Ward & Son h131 Bellevue av
" John F (Joan M) mgr Coml Credit Plan Inc h157 Woosdtock av
" Louis H (Eva B) Automotive elec Hathorn's Inc h Post rd RD1
" Minnie (Mrs Gary M) clk Nat Grange Ins Co h Post rd RD1
" Warren P (Agnes M) retired h155 Woodstock av
Arzberger Katherine M wid Earl F housemother Castelton h123 Maple
" Thomas student r123 Maple
Ash Clifford R r136 Strongs av
" John r136 Strongs av
" Lawrence (Beatrice) lab h13 Killington av
" Wallace D (Ida M) retired h136 Strongs av
" William H (Frances C) emp VMCo h inq do
Ashe Harold E (Rose M) h90 Strongs av
**ASHLAND HOMER B (Harriet M) supt Rutland Public Schools h12 Roberts av**
Ashley Murray retired r13 Church
Astbury Rose M wid Richard r Francis B Avery
Athey Dalton H Jr (Elvira M) h13 Lincoln av
Athletic Fields River nr Dorr's Bridge
Atkins Ervin farm hand Ernest McKirryher r do
" Evelyn H wid Walter r6 Pine
" Sadie Mrs r56 Grove
Atkinson Mary tchr W Rutland h2½ S Main (12)
" Owen J (Anna V) slsm Pico Motors h128 Oak
Atlantic & Pacific Tea Co The Great Charles E Silver mgr Robert J Sheehan mgr meat dept 105 West parking lot Cottage cor West
Atwater Harley E (Mabel) retired h60 Chestnut av
Atwood Erwin C farmhand Marvin C Atwood r do
" Harry (Betty) emp Burke Bros h12½ Church
" Leon M (Fannie M) emp G E Hunt Florist h57 Crescent
" Lorenzo (Dorothy) h Forest Way
" Marvin C farmer h Pittsford rd Rte 7 RD1
" Viola S wid Urban bkpr and flower wkr Pratico's Greenhouse & Flower Shop h1 Freeman av
Aubrey Joseph woodsman r59 West
Auchmoody Alice Mrs h29 Williams
Austin Alfred W retired r Walter E Paige
" Carla h63 Pine
" Charles D retired r70 Grove
" Henry retired r66 Wales
" Joan S clk St Johnsbury Trucking Co r 211 Pearl
" Merrill J r117 Jackson av
" Mildred V emp Dick's Dress Co r117 Jackson av
" Parke H janitor RHS r117 Jackson av
" Ralph emp Coca-Cola Bottling Co of Rutland Inc res Wallingford
" William P (Ina L) head custodian Rut Hosp h117 Jackson av
Automatic Laundry Axel J Anderson prop 84 Woodstock av
Ave Maria Shop Edward L Burke prop Mrs Ellen E Burke mgr religious articles 94 S Main
Avery Blanche (Mrs Francis B) emp Foley's Laundry h Post rd RD1
" Clifton (Mary) h15 Elm
" Edward J (Beatrice E) retired h114 Walnut
" Francis B (Blanche) emp GE h Post rd RD1
" Katherine C wid Parker W h56 Edgerton
" Valerie R student r Post rd RD1
Avey Josephine S wid Fred h160 S Main
Axelson J Elizabeth teller Killington Bank & Trust Co h65 Jackson av
**AXELSON JENNIE K asst treas Killington Bank and Trust Company r65 Jackson av**
Ayen Leo D organist and musical director Congergational Church h23 Court
Ayer Earl W (Nathalie N) driver Gay's Express Inc h230 Creek rd
" Eldred G (Rachel A) driver Gay's Express h147 Allen
" Rachel A (Mrs Eldred G) emp Rosenblatts h147 Allen

B &B BEVERAGES INC 24-26 Allen pres-John J Bioty, v-pres Yolanda Cioffi, treas Alvin M Cioffi
B-M Food Mart Boston Market Inc props 172 S Main
Babbitt John R (Ada P) farmer h Pittsford Route 7 RD1
Babcock Melvin C (Dorothea U) slsm Grand Furniture Co h21 Church
Baccei Andrew G (Mary F) draftsman Vt Structural Slate Fairhaven h225 State
" Dorothy L (Mrs Remo J) opr NETCo h112 Harrington av
" Elsie (Mrs Joseph J) emp AR&Sons r West C Rut
" Joseph J (Elsie) r West C Rut
" Olderige (Louise) retired h West C Rut



**Murphy Office Equipment Co.** A COMPLETE SOURCE FOR EQUIPMENT AND SUPPLIES FOR THE OFFICE
99 STATE STREET Phone PR 3-6655

" Remo J (Dorothy L) emp Spfld and deputy sheriff Rut County h112 Harrington av
Bachand Ann M (Mrs Ed) nurse 132 Robbins h do
" Arthur (Yvonne A) sawyer Congdon Lumber Co h260½ Chase (tr)
" Leopold J (Caroline M) driver Eddy Oil Co h N Grove RD1
**BACHAND N J Warner Gartner prop fuel oil and gasoline dealer 257 West see p 349**
" —see Bashaw
Backon Belle R student r30 Madison
" Eleanor S wid Isador h30 Madison
Bacon Donald F (Frances C) com trav h2 Belmont av ext
" Frances C (Mrs Donald F) emp National Grange Mutual Liability Co h2 Belmont ext
" Howard M (Audrey I) com trav h5 Chaplin av
Badger Florence J Mrs r95 Forest
Badgewick Margaret A (Mrs Peter A) emp Haskins Convalescent Home h135 South
" Peter A (Margaret A) mach P-W Co h 135 South
" Rodney J USA r135 South
Badlam Block 39-41 Center
Baginski Francis J unit mgr Commerical Credit Corp res West Rutland
Bagley Minnie A r14 East
" Myra A h65 N Main (B)
Baham Theodore J (Joan E) engraver mach opr Rutland Daily Herald h25 Washington
Bailey Gertrude F wid Frederick R h53 Elm
" Jessie C Mrs h50 Williams
**BAILEY MEAD M REV (Gail) asst minister Congregational Church of Rutland Vermont Inc res inq do**
" Roy W (Florence R) retired h176 Grove
" Ruth F clk Economy Dept Store r33 Grant av
" William C retired h52 Water
Baird Charles G farmhand India Land and Cattle Company r Pittsford rd Rte 7 RD1
" Jane L r301 Lincoln av
" Mary D wid Clark R tourist accommodations Pittsford rd Route 7 RD1 h do
" Philip S (Evelina M) emp VMCo h47 Lincoln av
" Willard D (Margery M) foreman electroplater HSCo h59 E Washington
Bairstow—see Barstow
Baker Anna nurse Smith's Convalescent Home h35 Elm
" Bernice C (Mrs Norman F) clk The Combination Dry Goods Co h85 East
" Charles E retired h36 Strongs av
" Charles J (Jennie F) emp Samica Corp h 276 West
" Doris I (Mrs Frederic G) claims clk Social Security res N Clarendon
" Dorothy B Mrs sec Bernard J Hubenet h79 North
" Edna H wid Dana J h110 Jackson av
" Edward (Ruth) emp Nu-Mont Neon Signs and special officer RPD h43 Grant av
" Francis W emp Adams & Noe Inc h264 West
" Gladys B Mrs short order cook Midway Diner res Pittsfield
" Harold driver People's Fuel Co Inc r160 West
" Iola A (Mrs Peter F) clk F W Woolworth Co r Mrs Ida Trinci
" James H (Adeline B) emp Samica Corp h55 Forest
" Lottie h21 Pine
" Meda J (Alice L) carp and logger h222 Mussey
" Norman C USAF r85 East
" Norman F (Bernice C) asst steward FOE h85 East
" Peter F (Iola A) emp Oakman Electric Supply Inc r Mrs Ilda Trinci E Proctor rd C Rut
" Quincy M (Hazel M) patrolman RPD h34 High
" Quincy M Jr (Lena D) clk Postal Transportation Service h34 High
" Robert G r85 East
" Shirley A emp Killington Bank r85 East
" Stanley G (Marianne C) meat cutter Percy Wood's Store h25 North
" William C (Ellen M) retired h74 Wales
Balch Edith L (Mrs Harmond A) nurse Perham's Rest Home res W Rutland
" Eleanor F Mrs hskp 123 Library av r do
" Therese M Mrs r191 Crescent
Baldwin Charles A (Etta) retired h41 Crescent
" Frederick L emp Coca-Cola Bottling Co r41 Crescent
" Julia R speech therapist The Vermont Assn for the Crippled Inc r52 William
Ball Elizabeth librarian Rutland Regional Vt Free Public Library Comm Mrs Gladys H Nourse
" Mary Mrs emp Segale's Restaurant r112 Wales
Ballard Charles K retired h111 Church
" DeWitt fireman Gryphon Building h56½ Merchants Row (basement)
" J Tilly (Jeannette) prop Percy P Wood Store r26 Woodstock av
" James L student r26 Woodstock av
" Lucy L wid Judson T h26 Woodstock av
" R Thomas (Justine T) emp GE r14 Deer
" Raymond T (Clara) shop foreman Burke's Garage h4 Avenue A
" Robert E emp VMCo h58 Cherry
Ballou M Frances wid Orris C emp RutRy Corp h55 Morse pl
Balmos Theodore C emp VMCo r59 Barrett Hill C Rut
Bania Stanley J (Sophie) mech Staso Milling Co Castleton h West C Rut
" Walter J fireman Rut Hosp r do

F. B. HOWARD CO., Inc. - *Jewelers*
DIAMONDS AND QUALITY JEWELRY
Phone PR 5-5844 7 CENTER STREET

Banik Martha (Mrs Michael) emp AR&Sons h108 Robbins
" Michael (Martha) retired h108 Robbins
Banister Rachel A h158 Pearl
Bankers Life & Casualty Co Julian G Eaton agt 143 State
Banks Frederick (Carol) branch mgr General Adjustment Bureau Inc res Proctor
Barbagallo Alfeo J (Mary V) emp Foster's Taxi and Paul's Inc h43 Union
" Mary V (Mrs Alfeo J) emp Dick's Dress Co h43 Union
Barber Glen (Harriett) plumber h E Proctor rd C Rut
" Hellen M (Mrs Ralph M) clk David's Shoes Inc h31 Royce
" Louise A claims clk Social Security Admn res Orwell
" Ralph (Hellen M) h31 Royce
" Ralph O (Mary) emp RutRyCorp h47 Pleasant
" Raymond H (Gloria L) retired h Woodstock av RD1
" Raymond R (Beverly) saw setter hlpr VMCo h92 Maple
" Robert D (Mavel E) moulder HSCo h119 Harrington av
" Robert H emp H S Co r119 Harrington av
Bardwell Clark H window washer r37 Water
" Earl (Alberta) window washer h45 Grant av (7)
**BARDWELL GRILL THE Joseph G Dickinson mgr 132 Merchants Row see p 355**
" Helen M dom r37 Water
**BARDWELL HOTEL THE George N Patch mgr 130-142 Merchants Row see p 355**
" Hotel Barber Shop Clement J Abatiell prop 140 Merchants Row
" Hotel Block 132-142 Merchants Row
" Howard W lab r37 Water
" Melburn (Mary E) emp RutRyCorp h37 Water
" Tailor Shop Mario Morrillo prop 136 Merchants Row
Bargain House furniture and appliances J Edgar Pockett mgr 81 Willow
Baris Joe M (Lena) (Sun Set Restaurant) h 239 S Main
Barker Albert H forestry wkr William Bradder r Post Rd ext RD1
" Alfred G (Hazel F) driver Romano Bros Trucking Inc h69 School
" Bernice L wid Albert J h Post rd RD1
" Cecile wid Norman h59 Chestnut av
" Marion Mrs nurse Rut Hosp h59 Chestnut av
" Raymond D (Thelma) excavating Post rd ext RD1 h do
Barkley Stephen retired r87 State
Barlow Izalee E wid Lloyd H clk Towne Shop r189 Lincoln av
Barnard Reginald emp CVPSCorp res Brandon
Barnes Gordon N (Barbara A) USN r26 Killington av
Barney Charles H (Gladys P) mgr The New Sun-Set Motel h238 S Main
" David G student r238 S Main
" John A (Helen B) real estate and hand woven articles 50 Prospect h do sum res McKinley la RD1
**BARNHART ANNE M (Mrs Thomas C) lady assistant Aldous Funeral Home h134 Church**
**BARNHART THOMAS C (Anne M) prop Aldous Funeral Home and v-chr American Red Cross Rutland County Chapter h134 Church**
Barone Antonio retired h87 Granger
" Dorothy (Mrs Pasquale) clk CVPSCorp h182 Pearl
" Irene E (Mrs Nicholas A) prop Nu-Way Exterminating Co h69 North
" Joseph (Raffaele) retired h93 Granger
" Mary clk South End Food Market r 192 Strongs av
" Mary Jane (Mrs Thomas) clk State Police h93 Granger
" Nicholas A (Irene E) patrolman RPD h 69 North
" Pasquale (Dorothy) emp RutRyCorp h 182 Pearl
" Thomas (Mary Jane) emp South End Food Market h93 Granger
Barr Jane M Mrs Clk Charles Sterns & Co h11½ Kingsley av
Barrett Adolphus E (Edith M) emp Sewards Sales & Service h212 Mussey
" Agnes r86 N Main
" Anna M (Mrs John J) (Barrett's Home Type Restaurant) h86 Woodstock av
" Anne T nurse Victor J Pisanelli r7 Jackson av
" Bert B (Margaret) interviewer Vt State Unemp Comp Comm h84 East
" Catherine Ann emp V A Center Syracuse N Y r203 State
" Catherine E r14½ Pine
" Charles A (Elsie M) tool mkr LIWks h20 Baxter
" Charles F electroplater r20 Baxter
" Charles F prop Vt Reliable Upholstering h14½ Pine
" Charles H (Mary E) logger h98 Curtis av
" Constance S clk MW&Co r14½ Cottage
" Edith M wid Eber E emp Foley's Laundry h179 Granger
" Helen F r134 South
" J Joseph USAF r86 Woodstock av
" James E (Catherine) elec h203 State
" James J retired r41 Washington
" John J retired r53 Engrem av
" John J (Anna M) (Barrett's Home Type Restaurant) h86 Woodstock av
" John P steward Rutland Country Club r20 Baxter
" John W (Maryellen) prop Edwards & Edwards h36 Hazel
" Lewis farmhand Myron J Beebe r do





Killington Bank and Trust Company
RUTLAND, VT. COMPLETE BANKING SERVICE

" Lewis R (Nellie) regional dir American Social Hygiene Assn res Middletown Springs
" Margaret M asst treas Ray Beane Inc r7 Jackson av
" Neville J (Lorraine) patrolman RPD h23 Church
" Percy K (Myrtle) saw filer h25 Temple
" Raymond W garage 217 Mussey h do
" Richard J (Winifred E) emp HSCo h2 Jackson av
" Robert A (Marion) emp Rut Conf Co h 34½ Kendall av
" Sarah E wid Bert A r22 Nichols
" Stewart R (Phyllis A) clk A&P Tea Co 179 Granger
" Thomas E (Veronica A) supt Mead Bldg h14½ Cottage
" Thomas E Jr (Marie J) slsm Oakman Electrical Supply Inc h2 Aiken pl
" Walter J retired h7 Jackson av
" William J retired h134 South
Barrett's Home Type Restaurant (John J and Mrs Anna M Barrett) 86 Woodstock
Barron Ellen S wid James K r89 S Main
" James P (Sarah) firefighter RFD Sta 1 h 53 East
" Richard M (Mary C) firefighter RFD Sta 1 h89 S Main
Barrows Ella Mrs r59 Meadow
" Elva G wid Walter h73 Pine (14)
" Florence Mrs nurses aide Rut Hosp r do
Barry Richard J supt Country Club h61 Field av
Bartenstein Eva Mrs prop Rutland School of Dancing res Shelburne
Barter Block 46-46½ Center
" Carol M emp NY r38 Nichols
**BARTER WEBSTER D (Catherine E) prop Barter's Music Store h38 Nichols**
**BARTER'S MUSIC STORE Webster D Barter prop musical merchandise and television 46 Center see p 380**
Bartholomew Clifford H (Beatrice M) emp HSCo h3 Meadow Way RD1
" Clifford A (Bernice) emp HSCo r3 Meadow Way RD1
" Helen E wid Howard h235 Church
" Herman A deputy sheriff Rut County res Benson
" Patricia A dental asst William J Reardon h106 Forest
" Wayne B carp John A Russell Corp r235 Church
Bartlett Arthur C (Alma F) blacksmith HS Co h91 Maple
" Arthur H (Evaline S) (Rutland Motel) h125 Woodstock av
" C Earl (Frances M) emp HSCo h9 Evergreen av
" Camille ins agt h118 Merchants Row
" Edna C (Mrs William C) nurse Rut Hosp h207 N Church
" Edward F (Helena E) truck driver GMM Corp W Rut h52 Kendall av
" Edward H student r133 Grove
" Evaline S (Mrs Arthur H) (Rutland Motel h125 Woodstock av
" F A Tree Expert Co William E Jones mgr 25 High
" Joan C Mrs h rear 41 N Main
" Joanna O student r133 Grove
" Lawrence T (Eva M) retired h126 Library
" Norman E (Rosetta H) clk of corp-mgr Rutland News Co Inc h133 Grove
" Roland (Sylvia) (Art Jasmin & Roland Bartlett Moving & Trucking) h W W Proctor rd
" Rosetta H (Mrs Norman) instructor Rutland Business College h133 Grove
**BARTLETT STUDIO OF PHOTOGRAPHY William C Bartlett prop photography 90 Merchants Row see p 382**
" Wilfred J (Malvina) retired h7 Killington
**BARTLETT WILLIAM C (Edna C) prop Bartlett Studio of Photography h207 N Church**
Barton Ethel M wid Carl h121 Pearl
**BARTON HOWARD R (Clara I) supt Haskins Convalescent Home h22 E Washington**
Barucco Ralph (Amelia) emp HSCo h125 South
Bashaw Dorothy M Mrs licensed practical nurse Sunset Home h10 Leonard
" Edmund J (Evelyn R) retired h123 Park
" Frank C (Lois E) clk Wilson Clothing Co h107 Crescent
Baslow Construction Corp conts 45 Center pres Ralph C Baslow, v-pres Daniel W Allen, sec-treas William J Medlin Jr
" Ralph C pres Baslow Construction Corp res Middletown Springs
Bassett Albert S emp Tuttle Law Print Inc res Pittsford
" Durwood E EHIA supvr r Elwin Bassett
" Elwin E (Bernice G) farmer h Gleason rd RD2
" Mary F wid Edward h50 Nichols
" Stanley E emp Carris Reels Inc r Elwin Bassett
Basso Christine H emp clk res Pittsford
Batease Henry H (Murdena) retired h25 Elm
" Murdena J (Mrs Henry H) seamstress Vogue Shop h23 Elm
Bateman Vernon E (Beverly) pressman Tuttle Pub Co Inc h246 Stratton rd
Bates Barbara J emp Foley's Launderers & Dry Cleaners r157 South
" George F (Hope T) driver Swift & Co h 109 Crescent
" George I emp VMCo h157 South
" Hope T (Mrs George F) sec Connecticut Mutual Life Insurance Co h109 Crescent
" Joseph (Lillian) retired h273 N Main
" Norman D (Rosalie V) draftsman Webber & Erickson h126 Grove (14)
Battise—see Batease
Battles Ethel G wid Thomas h27 Kendall av
" Francis D (Frances I) mach h17 Evergreen av

**BATTLES HENRY P (Winifred C) city clk and purchasing agent City of Rutland and trustee Rutland Savings Bank h50 Engrem av**
" Home Laundry (Mrs Lena M Battles Sullivan and Raymond J Battles) 77 North
" Jean A sr clk Met Life Ins Co r50 Engrem av
" Jean A (Mrs Richard F) unit sten Coml Credit Corp h204 N Main
" John C emp VMCo r17 Evergreen av
**BATTLES JOHN C (Patricia E) traffic mgr Rutland Fire Clay Co h55 Pine**
" Lorna R (Mrs Raymond J) sec Rut Daily Herald h56 Church
" Marguerite M opr NETCo r50 Engrem av
" Patricia E (Mrs John C) clk David's Shoes Inc h55 Pine
" Raymond J (Lorna R) (Battles Home Laundry) h56 Church
" Richard F (Jean) firefighter RFD Sta No 1 h204 N Main
" William B (Beatrice C) retired h83 Crescent
Bauer Frank J (Mildred M) draftsman VM Co Proctor h149 Ash
" Mildred M (Mrs Frank J) nurse 149 Ash h do
Bazinet Leon D (Rose M) emp VMCo h87 Library av
Beach Carl Adrian IV USAF r Fairview av cor Oak ext
**BEALE CHARLES D (Pauline M) osteopathic physician Mead Bldg (17-18 and 21), city health officer and city milk inspector h105 Center**
" Larry D student r105 Center
Beals Hazel L social wkr Vt State Dept of Social Welfare res Castleton
Bean Charles E (Neva E) driver Ry Express Agency h220 Stratton rd
" Francis I (Grace F) prin Rut Jr H Sch h84 Crescent
" Helen emp Luray Lingerie Co Inc h55 Pleasant
" Ralph R (Grace H) asst chief RFD h65 Temple
" Roy E (Pauline A) eng RutRyCorp r48 Field av
" Stanley U S Forestry dept h Allen (tr)
" Stanley O Jr eng U S Forestry Service h Billings Trailer ct Allen
" —see Beane
Beane Building 77 Wales
" Dorothee B wid Harold M h Belmont av
**BEANE ETHEL S wid Raymond R pres-treas Ray Beane Inc h North St ext**
" Julie student r1 Belmont av
**BEANE RAY INC Auto-Lite batteries, vulcanizing tires and auto accessories 75 Wales pres-treas Mrs Ethel S Beane, v-pres John J Hartigan, asst treas Margaret M Barrett see p 309**
" —see Bean
Bearss Mary Ann (Mrs Ronald W) (Rutland Laundromat) h86¼ Strongs av
" Ronald W (Mary Ann) (Rutland Laundromat) h86½ Strongs av
Beashau Carl F (Irene) emp VMCo h Cold River rd RD1 N Clarendon
" Mary nurse Pleasant St Nursing Home r164 State
Beauchain Marie clk Norcross-Eldridge Inc r Jack D Rogers
Beauchamp Alfred J (Doreen B) agt Conn Mutual Life Ins Co h101 Grove
" Barbara J (Mrs Frederick L) sorter AR&Sons h115 Robbins
" Eva L wid Josephat h252 West
**BEAUCHAMP FRED (Irene R) (Beauchamp & O'Rourke)and member Board of Health h148 Adams**
" Frederick L (Barbara J) presser AR&Sons h115 Robbins
" Helen J nurse RutHosp r216 Lincoln av
" Joseph A (Ruth A) stock clk Costa's IGA Mkt h216 Lincoln av
**BEAUCHAMP ROBERT W (Nancy J) pharmacist and (Beauchamp & O'Rourke) h36 Main**
" Ruth A (Mrs Joseph A) emp Marble City Bakery h216 Lincoln av
**BEAUCHAMP & O'ROURKE (Fred Beauchamp William A O'Rourke, J Robert Dupaw, J Angelo DiPalma and Robert W Beauchamp) pharmacists 51 Merchants Row see under name**


# BEAUCHAMP & O'ROURKE

## Graduate Pharmacists

PRESCRIPTION DRUGGISTS
TRUSS SPECIALISTS
PATENT MEDICINES AT
CUT RATE PRICES
CONFECTIONERY
CIGARS, ETC.

Tel. PR 3-7566

51 Merchants Row RUTLAND, VT


Beauchemin Ardel Mrs r59 Meadow
Beaudry Catherine J Mrs emp Tampax Inc h143 Granger
" Lawrence J (Hattie) h6 Pine
" Leonard L (Jeanette F) steamfitter h159 State
" Reginald (Lucille) painter h110 Wales
" Robert emp City h110 Wales




# STOWELL TRANSPORTATION

Tel. PR 5-5545

BUS and CAR RENTALS—LEASING 267 S. MAIN ST.


Beaulieu Henry retired r123 Library av
Beauregard Beatrice L Mrs r202 S Main
" Peter (Stella) retired h186 Curtis av (tr)
" Stella (Mrs Peter) emp Fairmont Restaurant Inc h186 Curtis av (tr)
Beck Frances G (Mrs William)teller Rutland Savings Bank h92 North ext
" William (Frances G) special agt Paul Revere Life Ins Co and Mass Protective Assn h92 North ext
Becker Benjamin (Sally) slsm Vt Electric Supply Co h18 North
Bedard Donald emp First Nat Stores r56 Grove
Beebe Mary F cashier 109 Lincoln av r Myron J Beebe
" Myron J (Florence P) farmer and town sch dir h McKinley av RD1
Beehive clothing 102 Willow pres Howard J Burke treas Mrs Charlotte B Gilfeather sec Gordon E Burke
Beers Richard N (Julia) emp VMCo h18 Roberts av
Belden Charles H (Mary A) prop Eagle Inn and foreman Frank A Tucker h66 Wales
" Clarence W (Gertrude A) lab h223 Creek rd (3)
" Edith H maid Rut Hosp r do
" Esther M waitress F W Woolworth Co r98 Strongs av
" Joseph C (Lenora H) emp VMCo h98 Strongs av
Belding Eleanor K Mrs tchr Center Rut Sch res Poultney
" John C (Patricia W) emp U S Dept Agr Plant Pest Control h7 Cramton av
" Mabel B wid Walter h79 Davis
Belfore Amelia emp Green Mountain Linen Supply r300 West
" Charles D (Catherine) trucking 88 South h do
" Joseph A (Mary M) slsm Rutland Beverage Co h91 Vernon
Belisle J Armand (Delia M) emp HSCo h16 Madison
**BELL BENNETT D (Miriam P) prop Bell and Clark Insurance Agency h8 Billings av**
" Dana J 3rd USN r133 Grove
" Eleanor H Mrs dom h133 Grove
" George P elec motor repairman Rutland Electric r24 A Cottage
" Marie D student r8 Billings av
**BELL AND CLARK INSURANCE AGENCY Bennett D Bell prop general insurance and real estate 98 Merchants Row (41) see p 361**
Bellamy Arthur N (Lillian F) emp CVPSCorp h10 N Main
" Bart A USAF r10 N Main
Bellerose Alberic H (Gertrude S) physician 19 West and city sch comm h3 Belmont av
" Andrea S student r3 Belmont av
Bellevue Motel Mrs Elsie C Raymond prop Woodstock av RD1 Route 4
Bellmore Arthur C (Agnes I) emp RutRy Corp h25 Church
Bellomo Antoinette (Mrs Joseph) grocer 31 Forest h29 do
" Elvira A student r29 Forest
" Joseph (Antoinette) retired h29 Forest
" Mary A student r29 Forest
" Mary A r86 Franklin
" Virginia F wid Antonio prop Bellomo's Rexall Pharmacy and prop Bellomo's Beauty Center h112 Wales
Bellomo's Beauty Center Mrs Virginia F Bellomo prop 112 Wales
" Rexall Pharmacy Mrs Virginia F Bellomo prop 112 Wales
Bellski Joseph J (Amelia T) prop East Street Grocery h115 East
Bellville Clare A (Mrs Orville H) emp AR&Sons h45 Phillips
" Earl J r45 Phillips
" Orville H (Clare A) pipe fitter VMCo Proctor h45 Phillips
Belock Andrew farmer r Creek rd
" Mary K wid Charles h Creek rd
Benard Richard D (Patricia A) announcer WYSB Radio Station h118 Robbins
Bender Raymond E (Geraldine R) mgr Social Security Admn h14 Easterly av
Benedict Charles J (Harriet R) retired h35 Evergreen av
Beneficial Finance Co of Rutland J Clyde Lavallee mgr 43½ Merchants Row
Benger Leland F Jr (Elizabeth S) physica therapist Vt Crippled Children's Society h21 Melrose av
Benham Accounting Co The Duane H Benham prop 7 Porter
" Duane H (Marion) prop The Benham Accounting Co h7 Porter
" Marion (Mrs Duane H) bkpr Benham Accounting Co h7 Porter
Benincasa Charles A (Jennie) emp P-WCo h10 Meadow
" John const wkr r10 Meadow
" Laura J supvr AR&Sons r10 Meadow
Benjamin Leo G deputy sheriff Rut County res East Wallingford
Bennett Charles W (Josephine A) comp The Tuttle Pub Co h48 Strongs av
" John H (Teri L) treas-gen mgr Central Vt Broadcasting Corp res Castleton
" Teri L (Mrs John H) asst treas Central Vt Broadcasting Corp res Castleton
" Theresa E clk M H Fishman Co r48 Strongs av
Benoit Jennie h48 Strongs av
Ben's Oil Service (Benjamin F Mayer and Robert D Smith Jr) fuel and range oils 2 Billings av and 12 Cramton av
Benson Clara A (Mrs Louis) physician Mead Bldg (35-36) res Pittsford
" Royce (Rita) prop A&W Root Beer h250 N Main (tr)
Bent Lewis (Lucille) logger h33 Allen (tr)
Bently Ruth R piano tchr 39 Crescent h do
Benton Ben-Insurance James E Benton prop 37 Wales

Benton James E (Phyllis A)prop Ben Benton-Insurance res Hydeville
" Phyllis A (Mrs James E) bkpr Ben Benton-Insurance res Hydeville
Benware Beulah (Mrs Harley) tchr Rochester h68 Church
" Harley (Beulah) foreman Grover Lumber Co h68 Church
Berdlo Apartments 43 Washington
Beretta Robert H (Pauline) emp GE h54 Williams
Berg Anilla wid Carl r Paul E Whittemore
" Anna E time clk P-WCo r139 Holly
" Margaret T (Mrs Nelson E) sec Warren H Brown Agency h43 Cramton av
" Nelson E (Margaret T) emp Tuttle Publishing Co h43 Cramton av
" Ruby V r139 Holly
Berger Lawrence C (Jean Anne) emp Rosen & Berger Auto Parts h45 Cramton av
" Louis (Rosen & Berger Auto Parts) res N Clarendon
**BERGER MARVIN S (Jean) pres-treas Berger Wholesale Building Supply Inc h57½ Grove**
**BERGER WHOLESALE BUILDING SUPPLY INC 122 Strongs av pres-treas Marvin S Berger see p 334**
Bergstrom Edward C (Delia) h25 Killington av
" Edwin E (Marion G) prop Bergstrom's Nursery h6 Porter
" Oscar S mgr Hotel Hamilton h160 West
Bergstrom's Nursery Edwin E Bergstrom prop 6 Porter
Beriau Arthur R custodian RHS res Pittsford RD1
" Arthur R Jr (Mary E) serviceman DeForge Trailer Sales Inc res Pittsford
Berkshire Tractor Co Inc Reginald L Foster mgr tractors 274 S Main
Bernal Alexander M (Kathleen R) auto elec Rut Auto Supply Co h129 Library av
Bernardo Pasquale emp Tuttle Pub Co r158 South
Bernier Gerald USMC r199 Mussey
" Jeanne F WAC r199 Mussey
" Joseph a (Corinne T) time study HSCo h199 Mussey
" Richard G clk Rhode Island r199 Mussey
Bernor Lillian M Mrs h18 Church
Berry Richard O (Avis W) h8 Freeman av
Bersaw Gladys wid Adelard M emp RFCCo h111Crescent
" Richard H emp Rut Optical Inc r111 Crescent
Bertha's Beauty Shop Mrs Bertha M McMahon prop 34 Wales
**BERWICK HOTEL Rutland Hotel Co Inc operators Floyd W Foster resident manager 51-55 Center**
" Hotel Block 51-55 Center
" Hotel News Stand Harold E Ingalls prop Mrs Mary E Boynton mgr books, smokes and gift shop 55 Center
" House Barber Shop Joseph J Celentano prop 49 Center
**BERWICK OLD TAVERN RESTAURANT Rutland Hotel Co Inc props J Edward Capeless manager restaurant 39 Wales**
Bessette Murray emp National Motors Co h251 Church
Bethel John J plumber h94 Maple
Bev's Beauty Bar Mrs Constance M Gibbs prop 68 Wales
Bevins Winston G (Iris C) dist mgr Commercial Credit Corp h Belmont av ext C Park ct
Bianchi Christine G student nurse r109 Fairview av
" Gerald O mech Stowell Corp r109 Fairview av
" Gerolimo (Mildred) lineman RutRyCorp h109 Fairview av City Park
Biczko John W (Margaret) slsm GICCorp h6 East
Bidgood Elsa M nurse Ralph H Seeley h79 Center
Bigdon Frank (Mary) emp VMCo h90 West C Rut
Bigelow Bertrand retired h38 Summer
" Robert S (Jeanne) pres Rutland Plywood Corp h85 Edgerton
Biggi Clito G (Genevieve) jan Rut Memorial Armory h125 Pearl
Bill & Mike's Diner Mrs Hazel O Daley prop 1 Strongs av
Bill's Amoco Station William E Yakunovich prop 446 West
Billado Clyde Arlin (Anna T) lab VMCo h Brookside la RD1
" Pauline dir nursing service Rut Hosp Inc h191 Lincoln av
Billings Alvah B prop Meadow Brook Roller Skating Rink h194 S Main
" George P r56½ West
" Jesse D (Lillian T) farmer h Creek rd RD PO N Clarendon
" Jesse D III (Joyce B) farmer h Creek rd
" Laura P Mrs h56½ West
" Lillian Mrs hskpr 8 Madison r do
" Lillie E (Mrs Charles) clk Economy Dept Store Inc res Proctor
" Patricia J clk E G McClallen & Co h166 Granger
" Preston T (Charrie B) farmer h Creek rd RD PO N Clarendon
Bingham Edward C (Helen F) retired h139 Holly
" Evelyn M wid Everett hskpr Roy H Hubbard r do
Bioty Antoinette M (Mrs John J) bkpr B&B Beverages Inc h24 Royce
" John J (Antoinette M) pres B&B Beverages Inc h24 Royce
" Joseph M USA r9 Avenue D
" Max W (Jane) sub carrier PO h9 Avenue D
Birch Alice H Mrs payroll clk Dick's Dress Co res W Rutland
Birchard Anna Y (Mrs Earl H) asst cashier Rut Daily Herald and town Sch dir h Gleason rd RD2
" Earl H (Anna Y) mech Lema Carter Pittsford h Gleason rd RD2
Bird Robert B (Elizabeth M) retired h90 Baxter
Bishop Charles E (Rita D) agt John Hancock Mut Life Ins Co h70 Jackson
" Clarence F desk man The Rut Daily Herald r30 Court



**DIAMOND GARDNER CORP. Tel. PR 5-5549**
(Rutland Lumber Co.)
**Masons' Supplies a Specialty Cement, Lime, Plaster, Etc.**

**BISHOP EARLE J (Patricia P) lawyer 56½ Merchants Row (211A-212A) and City School Commissioner h Hillcrest rd see p 369**
" Ernest R (Jane L) emp VMCo h Grove
" Fred S (Alice C) retired h271 N Main
" Lucy T tchr Vt Assn of Crippled r21 Kendall av
" William S (Joan G) emp GE h39 Washington
Bissette Murray E (Sophie A) driver Nat Motors Express Co h251 Church
Bissitte John J (Marion V) driver Pico Produce h105 Baxter
" Rosanna wid John r105 Baxter
Bitz Myrtle state nurse phys therapy consultant and head crippled children's dept State Dept Pub Health h6 E Washington
Bixby Eva A wid Winifield L h18 Crescent
" Robert T attdt Reilly's Gulf Service res E Clarendon
Bizallion Eugene J (Beatrice) retired h34 Curtis av
**BIZDIKIAN ARMEN N (Mrs Nishan H) emp Oriental Rug Shop h92 Grove**
**BIZDIKIAN NISHAN H (Armen N) prop Oriental Rug Shop h92 Grove**
Bizon Helena E (Mrs Stanley E) waitress Berwick Hotel h57 Forest
" Joseph G emp Rutland Waste & Metal Co r61 Watkins av
" Katherine wid Martin h61 Watkins av
" Stanley E (Helena E) auto mech 115 Park h57 Forest
Bizzarro Anthony F (Beulah E) emp Killington Mfg Co h96 South
" Anthony J (Estelle C) prop Bizzarro's Barber Shop h219 State
" Antonio retired r93 Meadow
" Beulah E (Mrs Anthony F) clk S S Kresge Co h96 South
" Charles C (Philomena) emp Modern Linen h100 South
" Clementine wid Carlo h37 Summer
" John (Dorothy) emp Green Mountain Linen Supply h100 South
" John J (Anna J) loader RutRyCorp h93 Meadow
" Joseph (Barbara J) clk Ronay's Shoe Store h28 Forest
" Philomena (Mrs Charles C) glove wkr KMfgCo h100 South
Bizzarro's Barber Shop Anthony Bizzarro prop 148 West
Black Elizabeth M emp AR&Sons r80 Baxter
" Elizabeth P (Mrs William H) clk HSCo h22 West (B)
" Estella M wid Richard T h87 Franklin
" John A (Mary J) retired h80 Baxter
" Joseph B (Angela M) driver Guy E Wilson h17½ Park
" William H (Elizabeth P) mach opr VMCo h22 West (B)
Blackburn George V retired r Mrs Celia A Buffum
Blackmer George P (Barbara A) slsm Pinnacle Dairy h38 Strongs av
" Mary emp Green Mt Linen Co r44 Allen
" Neil L (Chloe A) logger h44 Allen
**BLACKWELL JOHN S (Harriett A) sales mgr-electrical products Howe Scale Co a subsidiary of Safety Industries Inc h Killington av**
Blackwood Curtis E (Doris H) emp Hartford Conn h43 Washington
" Doris H (Mrs Curtis E) clk Charles E Tuttle Co h43 Washington
" Marilyn G (Mrs Robert M) attdt Petco Oil Co h229 Creek rd
" Robert M (Marilyn G) stonecutter h229 Creek rd
" Ronald C (Nancy) teller Killington Bank & Trust Co h44 Williams
Blair Edward R (Lillian J) lab h49 Cleveland av
" Robert R lab r49 Cleveland av
" Warren R (Mary L) shipping clk Tampax Inc h21 Stratton rd
Blais Raymond E Rev chaplain Loretto Home h59 Meadow
Blaisdell Dorothy M (Mrs John R) waitress Ralph's Cafe h12 Pine
" John R (Dorothy M) chef h12 Pine
Blaise John F r95 River
" Thomas A (Mary T) plant mgr Gulf Oil Co h95 River
Blake Edmund J (Kate V) carp cont h11 Cramton av
" Ethel Mrs h31 Elm
" Harold P (Dorothy B) mgr Gen Ice Cream Corp h48 Pleasant
" Julia 9 Mrs r70 Library av
" Keith W (Anne) adjuster Coml Credit Corp h74 Church
" Kevin (Ann) h74 Church
Blakely Barbara florist Flower Fashions r13 Cottage
" Carlos J tchr Middlebury r125 Maple
" Earl H (Ellen C) cashier Ry Exp Agcy h 125 Maple
**BLAKELY LUCY G wid Robert W (Flower Fashions) h13 Cottage**
Blakey Harley J (Mary D) shipping clk VMCo h E Proctor rd C Rut
" Mary D (Mrs Harley J) clk F W Woolworth Co h E Proctor rd C Rutland
Blanchard Beatrice A sec Rut Savings Bank r McKinley av RD1
" Charles M (Clara E) driver Romano Bros h W Proctor rd C Rut
" Clarence D (Carrie D) retired h McKinley av RD1
" Earle J (Beverly J) elec r 9 Leonard
" Edith M wid Eli G h77 Lafayette
" Edna N Mrs emp Green Mt Linen Supply h116 Post
" Ellen Mrs r59 Meadow
" Faith L wid Charles M claims adj Vermont Accident Insurance Co h23 Kingsley av
" Floyd N (Lucy J) retired h157 N Main

Blanchard George E (Gladys I) driver Rut Daily Herald and clk 109 Lincoln av h220 Lincoln av
" John E (Norma C) brakeman RutRyCorp h26 Lincoln av
" Nellie M wid Edward r59 Meadow
" Norma C (Mrs John E) prop Miss Norma Dancing School h107 Lincoln av
" Ovila J (Faith P) prop Buster's Garage h134 Oak
" —see Branchaud
Blanche's Speedy Wee Wash Laundry Blanche Brousseau prop 209 Columbian av
Bland Anthony O (Harriet) sports editor Rut Daily Herald h49 Kendall av
Blaney Richard A (Marion J) USA h126 Grove (13)
Blank Walter pres All New England Exterminating Co Inc res New York City
Blatt Mary H dept head MW&Co r20 Jasmin la
Blay Albert M (Jeannine) prop Rutlanp Electric h113 Library av
" Roy E (Irene D) testman NETCo h Perry la
Blethen Lloyd C (Pauline E) emp United Chemical Co Inc r204 S Main
Blicharz Adam L emp Wilk Bros r "Brookside" Clement rd
" Anna D prop Mayfair Beauty Salon r "Brookside" Clement rd
" Dorothy B r "Brookside" Clement rd
" Frank M (Gladys P) mech Staco Milling Co Castleton h West C Rut
" Henry A emp Washington D C r "Brookside" Clement rd
" Henry J retired h "Brookside" Clement rd
" Julia r "Brookside" Clement rd
" Valentine P emp VMCo r "Brookside" Clement rd
" William A (Mary) emp Perini Corp h West C Rut
Bliss Percy P (Mary W) printing 1 Curtis av h do
" Robert F (Dorothy M) (Moscatello & Bliss Co) h53 Jackson av
Blodgett Ester Mrs r14 East
Blongy Claude L (Frances) foreman City h 108 Robbins
" Richard J (Joyce B) emp HSCo h49 Forest
Bloodworth Eldred E (Elaine) dentist 56½ Merchants Row (321-323) h66 Engrem
**BLOOMER ASA S (Florence E) lawyer 75 Merchants Row and (Bloomer & Bloomer) res West Rutland**
**BLOOMER JOHN H lawyer 75 Merchants Row and (Bloomer & Bloomer) and state senator res West Rutland**
**BLOOMER ROBERT A (Mary E) (Bloomer & Bloomer) h122 Church**
**BLOOMER & BLOOMER (Asa S, Robert A and John H Bloomer) lawyers 75 Merchants Row see p 367**
Blossom Frank O retired h53 Phillips
Blue Cross-Blue Shield New Hampshire-Vermont Hospitalization and Physician Service Arthur E Patten mgr 128 Merchants Row (607)
" Doris W (Mrs Elwin K)nurse 105 Fairview av h do
" Elwin K (Doris W) emp Adams & Noe Inc h105 Fairview av
" Rollin S Jr (Florence) pattern mkr HSCo h125 Gibson av
" Star Motel Harold C Boynton prop 152 Woodstock av
Boardman LeRoy G (Frances B) prop Roy's Sunoco Service h97 Woodstock av
" Stella Mrs nurse Mrs Fratcher h256 Chase av (tr)
Bob's Restaurant Robert J Dusckett prop 45 Madison
Bodah Bertha V Mrs h45 Grant av (5)
Bodreau Thelma X-ray tech Rut Hosp r21 Pine
Boehm Frances G P Mrs nurse 24 Chaplin av r do
Bogart & Duchane (Clare A Bogart and Cecil F Duchane) garage 250 Woodstock av
" Clare A (Hazel S) (Bogart & Duchane) and grocer and filling sta 250 Woodstock av cor Gleason rd h do
Bogue Edwin Stewart (Doris M) slsm US Rubber Co h117 Lincoln av
Bohdanov Alex retired h Cold River rd PO N Clarendon RD1
Boise Gerald C (Joyce E) underwriter Nationtional Grange Mutual Liability Co h195 Mussey
Bole Rita L r50 Killington av
**BOLES FRANK (Lois) agent Mutual Benefit Health and Accident Association and agent United Benefit Life Insurance Co res S Royalton**
Bolgioni Deva M sec Tuttle Law Print Inc r40 Pine
" Florence (Mrs Lawrence R) emp Tampax Inc h78 Pine
" Lawrence R (Florence C) slsm W C Landon Co h78 Pine
" Rizieri (Amelia) retired h40 Pine
Bolin Elizabeth M h53 Killington av
" Warren F teller Rut Savings Bank r53 Killington av
Bolster Richard W (Alice L) field underwriter Monarch Life Insurance Co h19 Roberts av
Bond Charles A (Avis F) rooms 56 Grove h do
" William P (Jane S) supt F W Woolworth Co h94 N Main
Bones William F aide Vt State Dept of Forests and Parks h219 Adams
" William F Jr (Sallie B) forester State of Vt h219 Adams
Bongiorno Elizabeth A (Mrs Robert F) emp Bell and Clark Ins Agency h39Morse pl
" Robert F (Elizabeth A) USN h39 Morse pl
Bonilla Albert H (Mary C) h110 Forest
Bonneau William W (May S) moulder P-W Co h111 Oak
Bonner Thorald A (Arlene S) supt engraver USPO Dept h252 Church
Booth Anne P (Mrs Henry T) nurse Arthur D Wolk h73 Harrington av
" Henry T (Anne P) A&S serviceman CVPS Corp h73 Harrington av
" Joan A student r66 Wales
Bora Martha Mrs r29 E Washington



24-HOUR Ambulance SERVICE | ALDOUS FUNERAL HOME THOMAS C. BARNHART 134 CHURCH ST. RUTLAND, VT | TEL. PR 3-6252 Air Conditioned

Borah Delmer F (Marie F) tchr Lake Placid N Y h55 Piedmont Pond rd
" Mae I wid Delmer F h32 Killington av
" Phyllis M child welfare supvr r55 Piedmont Pond rd
" Sylvia Mrs dom nurse 10 Elm h do
Bordeau Mary E sec Dartmouth College r36 Baxter
" Stanton T (Ellen D) cond RutRyCorp h 36 Baxter
**BORDEN ALMA G sec-treas State Mutual Insurance Co and prop Hoadley Agency r20 Roberts av**
" Lydia A r20 Roberts av
" Margaret L wid Henry L h20 Roberts av
" Mary A h4 Olmstead
Boretos George T (Charlene A) mech Rutland Buick Co h150 Woodstock av
" James W USA r150 Woodstock av
Borjesson Beatrice (Mrs Eric B) grader VM Sons h119 Gibson av
" Eric Bertie (Beatrice) grader VMCo h119 Gibson av
Borrotto Lena M clk M H Fishman Co r69 Plain
Borst Charles V S (Barbara E) auditor Charles Tuttle Co h15 Jasmin la
" Thomas F (Elaine M) right of way agt CVPSCorp h121 Library av
Boselli Emile H Jr emp CVPSCorp h117 Church
Boss Beatrice S (Mrs George) waitress Fairmont Restaurant Inc r83 Lafayette
" George J (Beatrice S) cook Fairmont Restaurant Inc r83 Lafayette
Bossa Alice M (Mrs Donald M) opr NETCo h84 North ext
" Donald M (Alice M) driver and groundman CVPSCorp h84 North ext
Bosten Donald (Ann M) sles repr S S Pierce Co h4 Jackson av
Boston Market Inc props B-M Food Mart 172 Main pres-treas Alden J Tailby, v-pres Mrs Anna Mae Tailby
Bostrom Beatrice P Mrs emp Green Mt Linen Supply h133 Library av
" Edward R (Bernice B) jan CVPSCorp h87 Temple
" John R retired r 87½ Temple
Botsford Chester G (Thelma D) meat cutter B-M Food Mart h3 Field av
Bouchard Francis L (Michaelena R) carp supvr h22 West
**BOUCHARD LOUIS P (Jeanette S) auto mech Buxton's Service Station and outside guard Fraternal Order of Eagles Rutland Aerie No 1001 h17 Royce**
" Michaelena R (Mrs Francis) cafeteria wkr Rut HS h22 West (L)
Boudreau Leo E (Stella C) emp CVPSCorp h122 Library av
" Stella C (Mrs Leo E) emp GE h122 Library av
Boule Lucy E Mrs waitress Sun Set Restaurant res Tinmouth
" Orville P (Rita M) slsm Gulf Oil Corp res Hydeville
Bourassa Alice M wid Wendell dom h42 Pine
" Yvette clk M H Fishman Co Inc res Clarendon Springs
Bourne Gladys M Mrs bkpr Dick's Dress Shop h20 East Washington
Bourquin Cora wid Frank h59 Bellevue av
Bousley Edgar L (Kathleen) r131 Maple
" Joseph A (Bernice V) emp Kong Chow Restaurant h131 Maple
" Kathleen (Mrs Edgar L) clk F H Woolworth Co r131 Maple
" Kenneth A USAF r131 Maple
Bosquet Anna M (Mrs Edmond R) bkpr Van G Melen h82 Jackson
" Edmond R (Anna M) station agt RutRy Corp h82 Jackson
Boutwell Lloyd D (Rita) woodsman h269 N Main
Bove Distributors Marie Bove Hufnail prop Daniel Hufnail mgr beer distributors 7 Pine
" Edward R (Mary C) v-pres The Park Pharmacy Inc and physician 91 Grove h do
" Harmon J (Irene B) h Town Line rd
" Irene H wid Harmon J h5 Leonard
" John C (Rose) asst sales eng Westinghouse Electric Corp h126 Grove (10)
**BOVE JOSEPH R (Margaret B) pres The Park Pharmacy Inc, v-pres Rutland County Board of Realtors, agent Nationwide Insurance Co, realtor and auctioneer 7½ West h do**
" Margaret B (Mrs Joseph R) sec-treas The Park Pharmacy Inc h7½ West
" P & Son Victor Bove prop grocers 93 State
" Peter A lawyer 76 Grove and US comptroller Virgin Islands h78 Grove
" Ralph P (Marion E) prop Bove's Grill h35 Pine
" Ralph P Jr emp Seven-Up Bottling Co r35 Pine
" Sandra M clk Nat Grange Ins Co r35 Pine
" Teresa F interviewer Vt State Unemployment Compensation Comm r78 Grove
" Victor J (Gina R) prop P Bove & Son h43 Pleasant
Bove's Grill Ralph P Bove prop 197 West
Bowen Alice J clk Nat Farm Loan Assn and clk Farmers Production Credit assn res N Clarendon
" Anne R wid H Earle nurse Rut Hosp h14 Terrill
" Arthur retired r17 Cottage
" Grace emp Hotel Berwick r121 River
" Harriet E Mrs h44 Elm
" Helen Mrs r6 Wallace
" Loretta M bkpr Murphy Office Equipment Co r170 Lincoln av
" Mary J waitress HotelBerwick h121 River
" Nancy A (Mrs Wilbur C) emp AR&Sons h221 Stratton rd

Bowen Richard T (Dorothy E) welder Holmes Iron Co h170 Lincoln av
" Richard T Jr USAF r170 Lincoln av
" Wilbur C (Nancy A) mech HSCo h221 Stratton rd
Bowers Howard S (Mary) driver Romano Bros Trucking Inc res Proctor
Bowker Alice C wid Francis E Jr h17 Roberts av
" Arthur B USAF r12 Deer
" Francis E 3rd (Carole M) asst to foundry supt P-WCo h13 North ext
" Harold B (Helen S) asst cashier RutRy Corp h217 Adams
" Helen S (Mrs Harold B) nurse 217 Adams h do
" Ralph E (Isabelle W) mach P-WCo h12 Deer
Bowles Harley E retired r14 East
Bowley Ada C Mrs h37 Pine
" Claude D (Evelyn L) caretaker 132 Bellevue av h42 Cleveland av
Bowman Veronica S Mrs r16 Jasmin la
**BOY SCOUTS OF AMERICA GREEN MOUNTAIN COUNCIL pres Chester B Eaton, treas-scout exec William R Ziegler Jr, dist exec Robert M Varley, field exec Walter M Hasbrook 128 Merchants Row (511-512)**
Boyce Donald (Natalie) h38 Cottage
" Edmund L (Florence M) dept head RHS h162 Church
Boyd James (Rita) emp F A Tucker Inc h302 West
" Thomas F (Charlotte S) claims adjuster Natl Grange Ins Co h46A Kingsley av
Boyle Agnes wid Thomas r130 Merchants Row
" Charles E emp Economy Store Inc r6 Edson
" Charles M retired h6 Edson
Boynton Albert H (Lena C) emp Boynton Lumber Co h S Main RD1 PO N Clarendon
" Donald K (Vivian D) emp VMCo h120 Library av
" Gail W (Mrs Robert C) clk of corp Boynton Hotel Interests Inc res Hanover NH
" Harold C (Edna M) prop Blue Star Motel h152 Woodstock av
" Hotel Interests Inc investment 56½ Merchants Row (209) pres Robert C Boynton, clk of corp Mrs Gail W Boynton, treas Mrs Eva B Hall
" Mary E Mrs mgr Berwick Hotel News Stand h200 Pearl
" Robert C (Gail W) pres Boynton Hotel Interests Inc res Hanover NH
" Roger emp Boynton Lumber Co r S Main RD1 PO N Clarendon
" Virginia E wairress Lindholm's Diner r111 S Main
" Vivian D (Mrs Donald K) emp K Mfg Co h120 Library av
**BOYNTON WALTER E lumberman and sawmill S Main lumberyard 105 Lincoln av h do see p 335**
" Wanda A student r120 Library av
**BRAD'S GULF SERVICE Bradford L Rousseau prop gulf products 260 S Main see p 310**
Bradder Wilbur E (Madeline D) consulting forester 98 Davis h do
Bradford Samuel F (Edith I) retired h79 North
Bradish Arthur E USA Fr18 Freeman av
" Dorothy H (Mrs Edward V) emp Killington Glove Co h18 Freeman av
" Edward V (Dorothy H) driver CVPSCorp h18 Freeman av
" Francis A r18 Freeman av
" Lena Mrs r202 S Main
Bradley Albert H (Josephine K) heavy sealing HSCo h157 State
" Clifford A (Frances L) lineman CVPS Corp h119 Pearl
" Erwin W emp CVPSCorp res Mendon
" Neile D (Lillian N) supt Evergreen Cemetery Association h57 Bellevue av
Bradshaw Mary D Mrs r6 Allen
" Robert H barber Hollywood Barber Shop res Poultney
Brady Edward P (Marion R) mgr Green Mountain Linen Supply Co h14 North
Bragg Otis watchmaker Freeman-Hascall Jewelers r99 Fairview av
Braislin Edward G (Julia) realtor and real estate and ins 2 Nickwackett h do
Braley Howard C (Marbra G) repairman NETCo h29 High
" Marbra G (Mrs Howard C) emp Girl Scout office h29 High
Branch Edward N (Lulu J) mgr Kingsley Apts h73 Pine (2)
" Emma L sten Lefrancois & Chamberland Inc res Mendon
Branchaud Alice E Mrs forelady Dick's Dress Co r121 Robbins
" Clara M (Mrs George W) prop End of the Road h1 Aiken pl
" George W (Clara M) retired h1 Aiken pl
" Lila M (Mrs Robert H) bkpr Vt Electric Supply Co h13 Elm
" Robert H (Lila M) prop Vermont Key Shop and sec Scottish Rite Bodies h13 Elm
" Vina r56 Pleasant
" —see Blanchard
Brand Samuel E (Cecile C) prop Brand Furniture Store W Rutland h29 Elm
" William A (Carol S) acct The Warren H Brown Agency h McKinley av
Brandt E George (Gloria L) slsm The National Cash Register Co h225 Adams
Bratu Joseph (Lena) emp Windsor h138 Strongs av
" Joseph L Jr (Joyce )plumbing off Gleason rd RD1 h do
Braves Calliope C teller Rutland Savings Bank r14 S Main
" Catherine wid Chris prop Braves Spa h14 S Main
" George C (Charoltte) mgr Braves' Spa h43 S Main
" Stella C emp New 'ork City r14 S Main
Braves' Spa luncheonette and soda spa Mrs Catherine Braves prop George C Braves mgr 64 Merchats Row
Breault Walter C doorman Paramount Theatre h 102½ Forest
**BRECKWEDEL ERNEST A (Huldah F) v-pres Rutland Buick Co Inc h15 Woodstock av**



**Killington Bank and Trust Company**
RUTLAND, VT. COMPLETE BANKING SERVICE

Breen Thomas F (Dorothy A) sls repr h221 Adams
**BREHMER ESTHER R wid Carl D pres Brehmer's Inc h26 Burnham av**
" Harriet P Mrs h5 E Center
**BREHMER'S INC bottled gas and appliances 230 S Main pres Mrs Esther Brehmer see back cover**
Brennan Margaret H wid Thomas P h59 Williams
" Thomas E (Geraldine) emp Tampax Corp h54 Kendall av
Breotti Mary beautician Elizabeth's Beauty Mart h49 North
Bresee Susie r77 N Main
Bresell Martha D beautician Milady's Beauty Shoppe r25 Royce
Bresette Lawrence A (Dorothy W) woodsman h130 State
**BRESNAHAN FRANCIS D (Esther D) dist mgr Mutual Benefit Health and Accident Association and dist mgr United Benefit Life Insurance Co h206 N Main**
" Roger F student r206 N Main
Brewer Fred E (Anna) retired r136 Church
Brewster Jennie wid John r20 Pine
" Maurice A (Frances H) emp Brandon h 9½ Mansfield pl
" Maurice A Jr tchr South Londonderry r9½ Mansfield pl
" Richard H (Sally A) driver State Distributing Co h54 Prospect
Breznick Joseph S (Phyllis A) h19 James
Bride Byron A (Sophia Marie) carp h123 Park av
" Elwin W (Mary) carp h62 Williams
" Hayden S (Jeanne T) carp h115 Maple
" Henry K (Irene L) foreman HSCo h249 Lincoln av
" Merald A (Gladys E) emp Donald C Noyes h41 Freeman av
" Patricia M clk State Mut Ins Co r62 Williams
" Susan E wid Henry W h62 Williams
Bridge Elton R (Ella N) farmer h Woodstock av
" Elton R Jr heavy equipment opr State Highway Dept h Elton R Bridge
Bridges Raymond C (Inez M) retired h187 Holly
Briggs Albion G emp HSCo r19Pine
" Auto Body Shop Ernest B Weeden prop 75 Woodstock av
" Clayton C (Carolyn S) lab Randall Co Inc r E Center
" Edward C (Ethel Mary) ice dealer 33 Lincoln h do
" Edward P (Roberta) lab P-WCo h18 Pine
" Raymond A mgr Connecticut General Life Insurance Co res Burlington
Brigham Anna K wid George A companion 319 Creek rd r do
" George W (Frances P) carrier PO res Cuttingsville
Brims Doris C clk RutRyCorp r12 Crescent
" Zereda E wid John h12 Crescent
Brink Arthur A (Ona M) watchman AR&Sons h75 Wa kins av
" Eileen (Mrs Fred D) clk M H Fishman Co Inc r15 N Main
" Fred D (Eileen) lab h15 N Main
" Joseph N emp Boston Mass r75 Watkins av
Brislin John W (Agnes V) retired h14 Spellman ter
" John W Jr (Marie E) emp CVPSCorp h12 E Washington
" William W (Doris P) physician 33 Cottage h172 Church
Brisson Fred P (Constance M) emp Rutland Auto Supply Co h54 Chestnut
Britt Janet B Mrs sec Rut County Nat Bank res East Pittsford
**BROADWELL CHESTER T (Dorothy R) prop Chet's Esso Service h16 Butterfly av**
Broas Willard retired r70 Grove
Brodeur Gerard A (Rita) emp NETCo h51 Church
" Rita (Mrs Gerard) emp KMfgCo h31 Church
Brodowski Augustus C (Lucy A) mgr Morton's Shoe Store h11 Engrem av
Brooks Distributing Co John R Brooks prop wholesale beverage distributors 120 Post
" Edmund W (Hilda E) dispatcher CVPS Corp h194 Crescent
" Hilda E (Mrs Edmund W) clk Towne Shop h194 Crescent
" John R (Marguerite D) prop Brook's Distributing Co h66 Edgerton
Brosseau Reginald G acct and attorney 24½ Center h87 Jackson
Brothers Charles E (Jacqueline W) clk PO h56 Hazel
" Francis O (Arline M) carp Donald C Noyes h49 Summer
" Harold A (Irene D) elevator opr Mead Bldg h37 Pine
" Robert J traveling auditor r67 Pine
**BROUGHT JOHN F (Eileen) used car mgr John Cooley & Co res Castleton**
Brousseau Blanche E prop Blanche's Speedy Wee Wash Laundry res Chippenhook
Brown Agnes E Mrs bkkpr 27 West r do
" Albert J r218 Woodstock av
" Alice wid Chester F cashier Terminal Restaurant h44A West
" Arthur (Eunice) slsm h85 Crescent
" Butler lumber wkr r18 Washington
" Carl r23 Lincoln av
" Carole I student r23 Burnham av
" Carole M student r203 N Main
" Catherine C wid Daniel J h50 E Center
" Cleo G Jr (Helen) carrier PO h12 Wallace av
**BROWN CLIFFORD A (Armena E) accountant Killington Motors Inc h195 Adams**
" D George (Mildred H) mach VMCo h203 N Main
" Daniel P r50 E Center

**TEDESCO FUNERAL HOME** 24 Hour Ambulance Service
ROBERT A. TEDESCO
125 GROVE STREET Tel. PR 3-7655 RUTLAND, VT.

Brown David prop Brown & Son h87 North
" David L (Barbara J) material handler Tampax Inc h107 Library av
" Earle V (Mary J) pres-treas Rutland Conf Co Inc res Plymouth Union
" Edmund J (Jane A) television repairs North St ext r Mrs Clara B Stratton
" Edward (Judith C) sta fireman Rut Plywood Corp C Rut h135 Robbins
" Elizabeth A sten HSCo r20 Highland av
" Eulalie Mrs r164½ State
" Evelyn wid Clarence head nurse Rut Hosp h88 Church
" Faith A Mrs head bkpr The Rut Co Nat Bank h52 Hazel
" Fred A (Lena M )retired h23 Cottage
" Freda C Mrs tchr Longfellow Sch h29 S Main
" George E (Bessie M) garage 281 Creek rd h do
" Gordon USAF r206 Columbian av
**BROWN HAROLD J (Idyll M) supvr bridges and buildings Rutland Railway Corporation h20 Highland av**
" Helen G clk Rutland Surplus Co r20 Marble av
" Herbert F (Marie Louise) lumber cont Post Rd ext RD1 h do
" Horace J (Florence) bkpr Wirthmore Feed Co h54 Church
" James B (Vera M) mgr meat dept First Nat Stores h59 Lincoln av
" John (Ruth E) gen mgr Cross Baking Co Rutland Dist h18 Kendall av
" John J (Mildred) emp Colonial Warehouse & Distributing Co h206 Columbian av
" John Ralph (Virginia M) foreman Joseph Carrara h24 West
" John Ralph Jr emp G H Grimm Co Inc r24 West
" Lee S (Joyce A) emp Dick's Flowers h205 Creek rd
**BROWN LORNE T (Leas H) mgr accident and health dept The Warren H Brown Agency h23 Burnham av**
**BROWN LUELLA T wid Warren H prop The Warren H Brown Agency h50 Pleasant**
" Margaret E Mrs student r46½ Forest
" Margaret G emp Brown & Sons r87 North
" Marjorie (George) waitress Howard Johnson's Restaurant h5 Patch
" Mary E (Mrs Walter E) sec HSCo h12 Watkins av
" Mildred (Mrs John J) emp Automatic Laundry h206 Columbian av
" Nettie R wid Willard A r77 Plain
" Paul L (Frances) appr plumber h27 Jackson
" Ralph T (Ruth) auto painting 9 Sheldon pl h do
" Ray A barber Hollywood Barber Shop r23 Cottage
" Richard USN r206 Columbian av
" Richard Cregory sales mgr Warren Brown Agency r23 Burnham av
" Robert 1st Lt USAF r Frederick R Hudson
" Robert C retired r104 Bellevue av
" Robert D (Barbara L) mgr Brown & Sons h94 North
" Robert E (Jane) emp Tampax Inc h79 East
" Robert H (Madalyn J) cond RutRyCorp h261 N Main
" Robert L (Gloria) area eng USDA Soil Conservation Service h2 Park
" Rodney A (Barbara M) emp Firestone Stores h Park la ext RD
" Thelma J a tdt Petco Oil Co res Castleton
" Walter E (Mary E) clk HSCo h12 Watkins
**BROWN WARREN H AGENCY THE Mrs Luella T Brown prop 98 Merchants Row (3-4-5-6) see p 363**
" William J emp Tampax Inc r50 E Center
" Winsor pres Brown and Currier Inc res White River Jct
" and Currier Inc props Howard Johnson's Restaurant S Main pres Winsor Brown treas Stanley Currier
" & Sons David Brown prop Robert D Brown mgr plant 84-86 North
Broza John J (Mary J) sheet metal wkr h123 Robbins
Bruce Alberta nurse Rut Hosp r149 Ash
" Charles F (Mabel B) slsm Temple Bros Inc h41 Cottage
" Dorothea Mrs clk F W Woolworth Co r26 Jackson av
" Dorothy S (Mrs Norman F) tchr Lincoln Sch h19 Charles
" Everett (Carlotta) emp Hotel Bardwell r Samuel Cavanaugh
" Florence R (Mrs Herbert T) sec to pres HSCo h36 Morse pl
" Florence V wid Philip B r36 Morse pl
" Glenda r Samuel Cavanaugh
" Herbert T (Florence R) sculptor 35 Morse pl h do
" Nettie wid John r149 Ash
**BRUCE NORMAN F (Dorothy S) master mechanic Rutland Railway Corporation h19 Charles**
" Norman F Jr (Wally K) student r19 Charles
Brunelle Arthur C (Mary C) printer Rut Daily Herald h25 Cramton av
" Joan B emp CVPSCorp r64A Chestnut av
" Robert W (Joan) plumber Lyman Russell Corp h64A Chestnut av
" —see Brunell
Bruno Patrick S (Mary K) attdt Davine Service Sta h13 Evergreen av
Brush Charles H (Audreta J) bkpr Lindholm Bros h46 Hazel
Bruso Teresa Mrs h10 Church
Bruten Alice F cashier Rut Daily Herald r52 Morse pl
" Ellen A clk New York City r52 Morse pl
" John A (Hilda) emp HSCo h52 Morse pl
" Ludwina C clk Economy Dept Store Inc h52 Morse pl



Day or Night Full Auto Service PR 5-5545 | **STOWELL CHEVROLET**

" Mary E cashier RutRyCorp frt house r52 Morse pl
Bruzo Alexander retired r87 State
Bryant Cushman A Rev (Erlene A) minister Advent Christian Church h129 Temple
" Viola F wid Delmar r19 High
**BUCHHEIM HERMAN E (Mary A) asst sales mgr Rutland Railway Corporation h216 Church**
Buck Gladys wid Irving M r58 East
Buckbee Nettie L Mrs emp Tampax Inc h121 State
" William A (Lena M) retired h258 Lincoln av
" William A III (Florence M) fireman Rut RyCorp r121 State
Buckland Alan H (Doris M) field counselor Vt Alcoholic Rehabilitation Commission h42 Edgerton
Buckley James P (Mary C) mgr trainee MW &Co h135 Grove
" Mae A h44 West
" Stephen woodsman r87 State
Bucklin Florence A wid Fred G r31 Crescent
" Kenneth F (Martha) mech Killington Motors Inc h Woodstock av RD1
**BUCKLIN LLOYD G comptroller clk Rutland Railway Corporation h31 Crescent**
" Martha M wid Albert G h88 Church
Buehl Harry (Selma) agt Paul Revere Life Ins & Mass Protective Assn res Proctor
Buffum Carroll R (Nancy E) lab h49½ Howe
" Celia A wid Louis M h Cold River rd PO RD1 N Clarendon
" Elsie F Mrs sec Rutland Co-operative Savings & Loan Association res N Clarendon
" Huldah L farmer h Cold River rd RD N Clerendon
" Jack emp VMCo r103 Forest
" John R emp VMCo r143 Granger
Bugbee Ralph J (Katherine H) dir farm dept CVPSCorp h51 Edgerton
Buggiani Frank (Margaret) h84 Brown
" Margaret (Mrs Frank) emp AR&Sons h84 Brown
Bujak Bernice A emp Tampax Co r W Proctor rd C Rut
" Josephine M emp AR&Sons r W Proctor rd C Rut
" Mary J emp AR&Sons r W Proctor rd C Rut
" Stanley carp r W Proctor rd C Rut
" Stephanie emp AR&Sons r W Proctor rd C Rut
" Thomas (Anna) retired h W Proctor rd C Rut
Bullock Charles A (Charlotte) emp VMCo h65 River
" Charlotte (Mrs Charles A) emp AR&Sons h65 River
Bump Harriet F nurse Albany N' r107 Bellevue av
" Jessie wid Dennis I r17 Cramton av
" Kathleen E Mrs asst Rut Free Library h107 Bellevue av
" Leonard E emp Rut Hosp r107 Bellevue av
" Robert E (Ruth E) freight handler Rut RyCorp h136 Maple
Bundas Michael (Anna) emp VMCo h85 Hazel
Bunnell Sanford D (Vivian H) retired h24 Freeman av
Burdick Geneva wid John h121 State
Burditt Bros (Wilbert E and George N E Burditt) office 56½ Merchants Row (319-320)
**BURDITT DAN D pres Rutland Savings Bank res Pittsford**
" Elizabeth W wid Rollin A h53 Bellevue av
" George N E (E Ethelwyn) (Burditt Bros) h70 N Main
" Gordon F (Mary L) emp Seward's Sales & Service and emp Fire Clay Co h2 Marble av
" Marjorie J field repr Vt Assn for the Crippled Inc r53 Bellevue av
" Mary L emp New York City r85 N Main
" Wilbert E (Henrietta P) (Burditt Bros) h85 N Main
" Wilmahetta Mrs h63 Chestnut av
Burger Emily wid Harry h169 Lincoln av
Burgess Florence beautician Bertha's Beauty Shop r54 Morse pl
" Mary wid John nurse Rut Hosp h58 Church
" Mildred H (Mrs Richard H) emp Lindholm's Diner h26 Killington av
" Richard H (Mildred H) emp National Motor Express h26 Killington av
Burgey Annie M wid Patrick h110 East
" M Hazel Mrs Cook Seward's Dairy Bar h130B Woodstock av
Burke Annie M wid Patrick h110 East
**BURKE ARTHUR E (Corinne H) mgr Metropolitan Life Insurance Co h58 Piedmont Pond rd**
" Arthur F (Elizabeth C) eng RutRyCorp h101 Brown
" Bernard J (Dema) h122 Jackson
" Betsy J student r62 Bellevue av
" Bros (Matthew B and Milo G Burke) grocers 97 Crescent
" Charleen M bkpr Quebec Cigar Co r12 North
" Clara M bkpr Burke's Garage r60 Morse pl
" Douglas student r35 Howard
" Eda C (Mrs Thomas E) (Burke Haven) h26 S Main
" Edward L (Ellen E) prop Ave Maria Shop h94 S Main
" Elizabeth student r62 Bellevue av
" Elizabeth C (Mrs Eugene L) claims repr Social Security Administration h60 Evergreen
" Ellanora A sec The Warren H Brown Agency r12 North
" Eugene L (Elizabeth) clk Tarbell-Watters Co h60 Engrem

**SMITH PAINT AND WALLPAPER CO. - 80 West St.**
USE MASURY'S—EMALJ SWEDISH WHITE ENAMEL
COSMO—SPAR—THE VARNISH THAT WON'T TARNISH
MASUR-OIL—WORKS WONDERS WHEREVER USED

Burke Francis A (Alice M) emp VMCo h63 Crescent
" Francis A Jr emp VMCo r63 Crescent
" Francis W (Verna M) prop Red's Taxi h12 Engrem
" George A retired r101 Brown
" Gladys M (Mrs John W) tchr Meldon Sch h35 Howard av
**BURKE GORDON E (Doris L) (Burke's Garage) and sec Beehive h67 Stratton rd**
**BURKE HAROLD F (Elizabeth) (Burke's Garage) h62 Bellevue av**
" Harold F Jr student r62 Bellvue av
" Haven (Mrs Eda C and Thomas E Burke) rooms 26 S Main
**BURKE HOWARD J (Marcella J) (Burke's Garage) and pres Beehive h60 Morse pl**
" Irene A clk Killington Bank and Trust Co r26 S Main
" J Barry (Louise C) farmer and poultryman McKinley av RD1 h do
" James P student r62 Bellevue av
" Jean H Mrs tchr Dana Sch res Hydeville
" Jeanette D sten Ebasco Services Inc r24A Cottage
" Joanne M r60 Church
**BURKE JOHN W (Gladys M) v-pres-cashier The Rutland County National Bank h35 Howard av**
" Joyce A (Mrs Matthew B Jr) dental asst Clifton E Killary h23 Cottage
" June M clk Tuttle Law Print Inc r109 South
" Katherine dom 60 Engrem av r110 East
" Leonard F r26 S Main
" Lester R (Delia M) supt Rutland Plywood Corp h24A Cottage
" Lorraine C student r58 Piedmont Pond rd
" M Claire bkpr Killington Bank r12 North
" Mary A wid Robert F h68 Allen
" Mary L wid William F h60 Church
" Mary Margaret school nurse r94 S Main
" Matthew B (Beatrice) (Burke Bros) h12 North
" Matthew B Jr (Joyce A) research Chemist Samica Corp h23 Cottage
" Milo G (Catherine M) (Burke Bros) h103 Oak
" Nancy J student r101 Brown
" Patricia Jean nurse Brightin Mass r94 S Main
" Raymond J (Margaret M) draftsman CVPSCorp h91 Library av
" Richard J (Gertrude F) slsm Gulf Oil Co h20 Jackson av
" Robert D (Patricia A) lab h111 Library av
" Robert F USA r12 Engrem av
" Robert L (Mary M) mgr Beehive h19 Kendall av
" Sarah wid Edward h10 Wallace av
" Theresa G wid Walter hskpr 34 Cleveland av r do
" Thomas E (Eda C) (Burke Haven) h26 S Main
" Thomas J (Lena) prop Tom Burke's Barber Shop h9 Killington av
" Thomas P (Marie A) farm and industrial equipment West Proctor rd C Rutland h do
" William A emp Carris Reels Inc r70 Baxter
" William J gen ngr Tuttle Law Print Inc h24 S Main
" William J (Theresa F) real estate and appraiser N Grove RD1 h do
" William J (Patricia H) gas wkr CVPS Corp h31 Baxter
" William T (Theresa) clk Tarbell-Watters Co Inc res Castleton
**BURKE'S GARAGE (Howard J, Gordon E and Harold F Burke) sales and service Rambler Airman-Metropolitan Cars and auto repairs etc 102 Willow see p 312**
" Tom Barber Shop Thomas J Burke prop 21 Killington av
Burkley Thad T (Lucy C) pres A-1 Tire Corp res Castleton Corners
Burness Helen M Mrs h95 Granger
Burnett John R (Eileen K) supt of schools Rut NE District h4 Highland av
Burney Charles J (Frances S) mach Fellows Gear Shaper Spfld h3 Tenney Brook ct
" Frances S (Mrs Charles J) clk RutHosp h3 Tenney Brook ct
" Francis C clk Beauchamp & O'Rourke r3 Tenney Brook ct
**BURNHAM INSURANCE AGENCY (James F O'Shea, Celestine A Lyston and Richard B Papineau) 75 Merchants Row see back cover**
Burns A Viola prin tchr Lincoln Sch sum res Fair Haven win res 146 N Church
" Anna M claims clk Social Security Administration res Poultney
" Charles E retired h33 Meadow
" Ellen F opr NETCo r14 Woodard av W Rut
" Erwin L (Angeline) yard foreman City Coal Co res W Rut
" Grace Mrs r29 E Washington
" James C emp Stase Milling Co Castleton h10 High
" James C Jr mach HSCo r10 High
" John J r33 Meadow
" Mary E wid Thomas r65 Grove
" Roy E emp Rutland Hosp h43 Prospect
" William E r33 Meadow
" William P (Margaret M) emp RutRyCorp r33 Meadow
Burr John E opr NETCo res N Clarendon
" Malcolm M (Ruth E) clk Wilson Clothing Co h96 State
" Nelson O (Carrie M) retired h19 Dana av
" Ruth E (Mrs Malcolm M) exec sec CVPS Corp h96 State
Burroughs Anne L home demonstration agt Rutland County Ext Service res Pittsford
Bursey Ida M wid William h140 Grove



**DIAMOND GARDNER CORP.** Tel. PR 5-5549
PINE ST. cor. FOREST
(Rutland Lumber Co.)
**Carries a Full Line of Roofing Materials**

Burton Eileen M bkpr Rut County Nat Bank r27 Hopkins
" Ella M wid Irwin r15 Elm
" Francis A (Marion E) emp VMCo h135 Library av
**BURTON HARRIE E (Marguerite J) sec Rutland Masonic Association and pres Evergreen Cemetery Association h17 Madison**
" Marion E (Mrs Francis A) dom 48 N Main h135 Library av
" Mary I wid John h30 Baxter
Bush Carol Ann student r32-34 Merchants Row
**BUSH EFFIE MAY wid Sidney J prop Mrs Bush's Home Bakery r12 Melrose av**
" Pauline A (Mrs Weldon S) clk Vt Transit Co h63 Stratton rd
**BUSH ROBERT A (Mollie) major The Salvation Army h32-35 Merchants Row**
" Weldon S (Pauline A) metal wkr h63 Stratton rd
**BUSH'S MRS HOME BAKERY Mrs Effie May Bush prop 85 State see p 348**
Bushee Bernard E (Betty) emp Frank Tuckelr h232 Creek rd
" David E (Lillian I) emp P-WCo h49 Cleveland av
" Edgar L r49 Cleveland av
" James E (Rosanna M) lab VMCo h166 State
" Rose D (Mrs Victor) nurse h47 Freeman av
" V Eugene USAF r35 Freeman av
" Victor (Rose D) h35 Freeman av
**BUSHEY EMILE G mgr Twin State Fruit Corp r16 Royce**
Buster's Garage Ovila J Blanchard prop auto repairing and gasoline 147 State
Buswell Donald E C (Shirley W) mdse display mgr CVPSCorp h49 Phillips
" Lydia C Mrs nurse 24 Pine h21 do
" Shirley W (Mrs Donald E C) discount clk Universal CITCorp h49 Phillips
Butler Charles Reginald antique dealer Lincoln av cor Crescent h38 Crescent
" Donald P (Claire L) slsm h85 Bellevue av
" Donald P Jr r85 Bellevue
" Gloria M (Mrs William P) clk F W Woolworth Co h112 Jackson av
" Mattie wid Charles J r38 Crescent
" William T (Gloria M) clk James F McLaughlin h112 Jackson av
Butterfield Benjamin S (Roberta J) student h 295 N Main
" Cloyce M (Mrs Erwin A) prop Humpty Dumpty's h60 Edgerton
**BUTTERFIELD ERWIN A (Cloyce M) prop Woodcraft h60 Edgerton**
" Isabelle wid R H h30 Elm
" Jessie Mrs r2½ Kingsley ct
" Sidney F (Lillian E) mail supvr CVPS Corp h Mill Village Rte 7 RD1
Butterfly Gerald W (Elizabeth) battalion adm asst Vt Nat Guard h220 Mussey
" Harriet M Mrs dress opr AR&Sons r53 Morse pl
" Isabelle F wid Charles A h64 Grove
" Margaret T wid Eugene F h20 Marble av
Butters Clifton E (Marjory H) emp Foley's Laundry h71 Harrison av
" Mary Mrs nurse 19 Piedmont dr W r do
Buttles Joanne M opr NETCo r18 Woodstock av
" Pauline C Mrs emp Rut Hosp h18 Woodstock av
**BUXBAUM JEROME sales mgr Union Furniture Co Inc r18 E Center**
Buxton Block 61-63 Merchants Row
" Elizabeth E wid Dwight h99 Fairview av
" Ella B wid Clifford C h North St ext cor N Main (tr)
" George H (Roseline) emp Stewart's Garage Cuttingsville h150 Killington av
**BUXTON MAURICE R (Genora E) prop Buxton's Service Station h20 Melrose av**
" Veronica E wid George H r150 Killington av
**BUXTON'S SERVICE STATION Maurice R Buxton prop electrical work U-Haul Trailers rentals 137 N Main see p 314**
Buzek—see Bujak
Buzzell Berkeley K (Jane E) engineering asst NETCo h36 Lincoln av
" Stanley driver Marcell's Motor Express res Forestdale
Byrne Barrie (Mary K) tchr Poultney h104 Strongs av
" Mary K (Mrs Barrie) dance studio 73 Grove h104 Strongs av
**BYRNE W LEONARD (Lucille M) sales mgr Killington Motors Inc res Proctor**
Byron Eugene J Jr dish sales supvr Esso Standard Oil Co res Wilder
" Norman G (Charlotte R) slsm Stowell Corp h19 Cramton av

C K's Clifford E Kebrick prop furniture 3 Edson
Cabell Walter C (Mary H) state game warden h80 Bellevue av
Cacciatori Lea L r64 Baxter
" Mary wid Amerigo h64 Baxter
Cacioppi Jasper T USA r82 Forest
" Vincenzia wid Jasper h82 Forest
Cadigan Joseph W (Ruth D) dist operations supvr Standard Oil Co h43 Bellevue av
**CADWELL JOHN B (Mary A) special repr Provident Mutual Life Insurance Co of Philadelphia res Pittsford**
Cady Dora E (Mrs Paul K) emp Bennington h51 Prospect
" Oliver L (Hazel M) retired h59 Jackson av
" Paul K (Dora E) supt C G Noyes h51 Prospect
Caggegi Alfred J clk RutRyCorp r161 Spruce
" Domenica wid Joseph h161 Spruce
" Joseph F (Nancy) emp HSCo r123 Robbins

ROBERT'S OIL SERVICE WHOLESALE—RETAIL
ROBERT W. TERENZINI, Owner
76 STRONGS AVE. Tel. PR 3-3419 RUTLAND, VT.
Complete Line of Heating Oils

Caggegi Nancy (Mrs Joseph F) sec Edward G McClallen and clk Rutland Municipal Court r123 Robbins
" Raphael A (Marion R) emp HSCo h168 Spruce
Caggige Dora M (Mrs Vincent J P) prop Caggige's Market h172 Granger
" Frank J (Julia M) elec CVPSCorp h124 Pearl
" Marie J student r172 Granger
" Vincent J P (Dora M) mgr Caggige's Market h172 Granger
Caggige's Market Mrs Dora M Caggige prop 172 Granger
Cahee Block 44-46 Merchants Row
" George R (Mary A) prop City Storage Garage h36 Cleveland av
**CAHEE HOUSE FURNISHING CO INC furniture, floor coverings, draperies and ranges 46 Merchants Row pres-treas Mrs Catherine Dolan, v-pres-mgr John J Dolan see p 350**
" John G (Cecelia) r36 Cleveland av
" Mary L dom h18 Baxter
" Sherry A waitress George's Restaurant r36 Cleveland av
Cahill Cynthia A (Mrs Lawrence E) ins clk h63½ Grove
" Lawrence E (Cynthia A) elec Rut Elec Co h63½ Grove
Cain Charles L (Julia T) oiler CVPSCorp h113 Park av
" Frank J trainman RutRyCorp h42 Crescent
" Helen E h124 Woodstock av
" James M (Catherine L) emp HSCo h90 Plain
" James M Jr (Joan B) emp Tampax Inc h90 Plain
" John F USAF r90 Plain
" Margaret M sec Veterans Employment Service Montpelier h142 South
" Sheila M clk AR&Sons r90 Plain
" —see Cain also Kane
Cairns Mary L emp KMfgCo h16 Evelyn (16)
Cala Constance M r100 Granger
" Louis retired h100 Granger
" Louis Jr emp HSCo r100 Granger
Calcagni Edwin G (Geraldine B) civil eng Vt Elec Power Co Inc h64 Engrem
Caldwell Joseph C (Judith W) slsm Wyeth Drugs h120 Harrington av
California Fruit Market Anthony J Poalino prop 186 West
Caligiure Charlotte emp AR&Sons r74 Traverse pl
" Dominic USN r74 Traverse pl
" Joseph F prop Joe's Shoe Shine and emp Meadow Street Ice Skating Rink r74 Traverse pl
" Michael J (Virginia) moulder HSCo h74 Traverse pl
" Serafino (Anna R) moulder HSCo h74 Traverse pl
Calkins Elizabeth M (Mrs Harry J) prop Dorr Drive Grocery h233 Creek rd
" Harry J (Elizabeth M) retired h233 Creek rd
Callahan Charles F (Gladys E) sgt RPD h59 Prospect
" Gladys E (Mrs Charles F) clk MW&Co h59 Prospect
" Martin emp VMCo r59 Prospect
" —see Kallahan
Calvano James r42 Meadow
" John (Grace) retired h42 Meadow
**CALVARY (RC) CEMETERY S Edward Vail sec-supt Meadow**
Calvi Mary F Mrs h40 Baxter
" Sarah P nurse Rut Hosp r40 Baxter
Camarda John (Amelia) emp RutRyCorp h94 Franklin
Cameron Alexander retired r54 Morse pl
" Astrid M (Mrs Leonard C) baker Jones Bakery h76 Stratton rd
" Clauston W (Ella M) core assembler LIWks h36 Stratton rd
" Ernest (Helen J) emp recreation dept h37 East
" Florence N (Mrs George H) nurse Pratt Convalescent Home h115 Maple
" George Howard (Florence M) clk RutRy Corp h115 Maple
" Howard T (Beatrice M) printer Rut Daily Herald h104 Crescent
" Kenneth J (Marguerite M) mach Spfld h50 Morse pl
" Leonard C (Astrid M) marble wkr VMCo h76 Stratton rd
" Marguerite M (Mrs Kenneth J) opr NET Co h50 Morse pl
" Robert E patrolman MRPD r16 Royce
Campbell Alexander L (Madge M) carp Carl Maxham h117 Plain
" Alphonse J (Diana E) railway mail clk h252 West
" Anthony W (Martha M) prop Campbell's Oil Service h Woodstock av RD1
**CAMPBELL CECIL W (Blodwen R) asst cashier-asst trust officer The Rutland County National Bank and County Treasurer h W Proctor rd Center Rutland**
" Edith wid Kenneth h226 Adams
" Glenn A h32 Summer
" Grace Mrs hostess Prouse's Restaurant r109 Crescent
**CAMPBELL JOSEPH E REV asst pastor St Peter's Roman Catholic Church r134 Convent av**
" Luois E (Perle B) retired h28 E Center
" Madge M (Mrs Alexander L) emp Terminal Restaurant h117 Plain
" Thomas A (Frances M) retired h63 Pierpoint av
Campbell's Oil Service Anthony W Campbell prop fuel oil Woodstock av RD1
Canary James L (Shirley A) tchr and driver education RHS h130 Maple
" M Kathleen bkpr W C Landon & Co r130 Maple
" Margaret A sec to principal MSJ Academy r130 Maple
" Margaret E wid Frank P h130 Maple

CANNEY-PLUE, INC.
WHOLESALERS
Plumbing - Heating
Mill Supplies
74 RIVER STREET RUTLAND, VT.
"KOHLER" "ELJER" Plumbing Fixtures—Heating Equipment
"SPANG CHALFANT" and "REPUBLIC" Steel Pipe
"DEMING" Pumps and Water Systems
"MINNEAPOLIS-HONEYWELL" and "MERCOID" Controls
"GATES V-BELTS" Industrial and Light Duty
"LUXAIRE INTERNATIONAL FURNACES"
BECKET OIL BURNERS
"ANCHOR" STOKERS
"JENKINS" VALVES

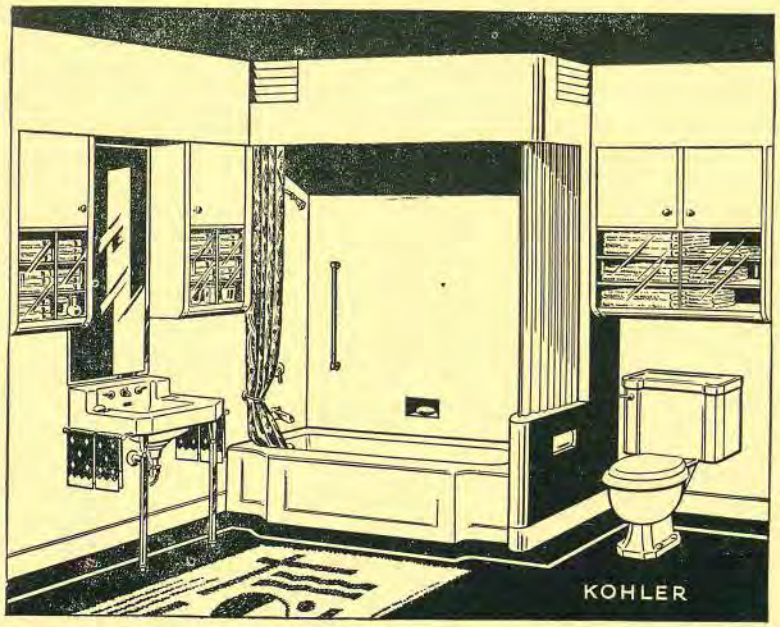


Complete Stock Maintained for Prompt Deliveries
CANNEY-PLUE, INC.
Phones PR 5-5534—PR 5-5535 74 RIVER STREET

**Murphy Office Equipment Co.** STEELCASE FURNITURE
99 STATE STREET Phone PR 3-6655 DESKS CHAIRS—SYSTEMS

Canavan Mary A (Mrs Thomas J) clk M H Fishman Co Inc h60 Howe
" Thomas J (Mary A) emp HSCo h60 Howe
" Theresa H bkpr Puritan Clothing Stores res West Rutland
**CANDLESTICK THE (William A and Mrs Priscilla P Sargent) rooms and cabins 166 N Main see p 358**
Candlish Arthur K retired h35 Summer
" Beatrice wid Floyd K h11 Avenue B
" Hazel S emp Carris Reels Inc r10 Stratton rd
" Richard T (Anna R) slsm h10 Avenue B
" Sadie S wid David h10 Stratton rd
Candon Joseph C (Rita) h6 Dana av
Canfield John K (Mary M) foreman Rut Daily Herald h119 N Main
" John K Jr student r119 N Main
" Lawrence J (Barbara J) prop Fairhaven Era Fairhaven h51 Sheldon pl
Canlish—see Candlish
Canney Edward F (Mary K) h290 West
" Edward F Jr emp HSCo r290 West
" George E radio announcer WHWB r72 Edgerton
" Jeanne E office sec Ryan Smith & Carbine r72 Edgerton
**CANNEY JOHN R (Kathleen B) pres-treas Canney-Plue Inc and dir Killington Bank & Trust Co h72 Edgerton**
" John R Jr (Rosemary S) slsm Canney-Plue Inc h4 Spellman ter
" Kathleen A student r72 Edgerton
" Margaret E clk Economy Dept Store r33 Grant av
" Mary M tchr RJHS r72 Edgerton
**CANNEY-PLUE INC wholesale plumbing and heating supplies 74 River pres-treas John R Canney, v-pres-gen mgr Freeman E Plue, sec Harold F Francis see insert opp name**
Cannon Agnes M wid John F clk RutRyCorp h50 Cleveland av
" Charles J (Doris A) emp NETCo h84 Plain
" Doris A (Mrs Charles J) clk Factory Outlet Inc h84 Plain
**CANNON FRANCIS E (Margaret M) lawyer 56½ Merchants Row (224) and US Commissioner r94 Forest see p 370**
" Genevieve T nurse 103 River h do
" George J (Emma G) sales supvr Gen Cigar Co New York City h Killington av RD2
" John C (Audrey) slsm MW&Co h85½ Crescent
" Mary E h94 Forest
" William C retired h60 Church
Cantone Anthony L (Elene M) clk PO h82 Church
" Barbara wid Charles Ah78 Traverse pl
" Emma wid Peter grocer 15 Meadow h do
**CANTOR SAUL W pres Economy Department Store Inc res King's Point**
Cantwell Edward A (Anne F) foreman HSCo h3 Park ct
Canty Agnes G nurse 25 Royce r do
" Catherine I wid Thomas h88 S Main
" Dennis J retired h10 Engrem av
" Harry T h23 Killington av
" Harry T Jr (Lorraine E) emp VMCo h16 Meadow
**CANTY HENRY D (Nora C) chief clk Rutland Railway Corporation and conductor Fraternal Order of Eagles Rutland Aerie No 1001 h40 Prospect**
" Joseph P (Eleanor) carrier PO res Mendon Vt
" Lorraine E (Mrs Harry T Jr) waitress Fern's Coffee Shop h16 Meadow
" Maude A Mrs deputy sheriff Rut County h45 Roberts av
Capeless Francis C (Ruth A) slsm Trop Motor Sales h16 Howard av
**CAPELESS J EDWARD (Frances M) mgr Berwick Old Tavern h94 River**
" Mary E h3 Royce
" Ruth A (Mrs Francis) bkpr Wilson Music Co h16 Howard av
Capineau Robert (Georgiana) emp Rutland Rutland Wholesale Groceries Co res E Pittsford
Cappabianco Anthony retired r50 Strongs av
Capron Cora S Mrs hskpr 99 Maple
" Ernest W (Eva E) retired h23 Temple
" Gladys M wid Claude R home service sec Rutland County Chapter American Red Cross h22 West (F)
" Maurice F (M Amelia) mach HSCo h 164½ State
**CARBINE-ANDERSON INC men's furnishings 56 Merchants Row pres William C Carbine Jr, treas C Arvid Anderson see p 326**
" J Frederick (Madeline R) sheriff Rut County h220 N Church
" J Fred Jr student r220 N Church
**CARBINE JOHN D (Muriel B) lawyer (Ryan, Smith & Carbine) h67 Ives av**
" John J (Catherine) retired h11 E Washington
" Joseph S (Claire M) (Carbine & Eddy) and real estate 54 Vernon h do
" Madeline R (Mrs J Frederick) bkpr Ryan, Smith & Carbine h220 Church
" Mary D wid William C h182 State
**CARBINE WILLIAM C JR (Barbara P) pres Carbine-Anderson Inc h8 Howard av**
" & Eddy (Thomas W Eddy and Joseph S Carbine) real estate 50 Field av and summer office 126 N Main
Carboneau Flora Mrs h26 Lincoln av
Carbonneau Maurice R (Christine K) instr NETCo h58 Engrem av
Carey Edgar D (Marguerite B) service mgr Rutland Buick Co h57 Phillips
" Willis W (Betty I) supt CVPSCorp h78 Church
Carle Louis retired r49 Summer
" Louis F (Julie V) emp Samica Corp h104 South
" Maurice A (Mary T) emp LIWks and mail clk Rut Daily Herald h116 South

Carlisle Ray W (Doris R) automotive tire repair distributor 126 Crescent h do
" Warren R student r126 Crescent
Carlson Anna V (Mrs Carl F) examiner KMfgCo h E Proctor rd C Rut
" Carl E (Helen A) meter tester CVPSCorp h10 Nichols
" Carl F (Anna V) sealer HSCo h E Proctor C Rut
" Carl S (Amelia V) retired h48C Prospect
" Carl T (Kathleen M) auditor CVPSCorp h4 Aiken pl
" Carl T woodsman r59 West
" Harold A (Joyce) slsm h159 Grove
" Herman upholsterer Cahee's r160 West
" Sven retired r188 Lincoln av
" Wilfred G (Mary E) refrigerator sales and service 197 Curtis av h do (tr)
Carlsteen Bert G (Frances B) emp CVPSCorp h43 Washington
" Frances B (Mrs Bert G) tchr Kingsley School h43 Washington
Carlton Doris Mrs clk Towne Shop res W Rut
Carmichael Elizabeth F (Mrs Harold A) member Rutland Board of School Commissioners h82 Edgerton
**CARMICHAEL HAROLD A (Elizabeth F) dist eng Central Vermont Public Service Corp h82 Edgerton**
Carmody Almeda wid Martin emp AR&Sons r98 River
" Margaret L clk CVPS Corp h207 State
**CARMODY MARTIN J (Jean) teller Rutland County National Bank and sec Fraternal Order of Eagles Rutland Aerie No 1001 h98 River**
Carmote Paint Store of Vt Inc Francis LeVangie mgr paints 138 West
Carney—see Kearney
Caron Delia E wid Joseph h27 West
Carousel Grill Anthony J Musella prop 118 Merchants Row
Carpenter Anna C wid Henry B h49 Morse pl
**CARPENTER EDWARDS S (Frances) trustee Rutland Savings Bank res Fair Haven**
" Leslie J (Geraldine G) line assigner NET Co h173 St John
" Maurice emp Rutland Auto Supply r240 Creek rd
" Robert H (Victoria E) prop Carpenter's Pharmacy h27 Royce
" Roy E (Genevieve A) eng NETCo h137 Lincoln av
" Thomas J (Philomena) emp Dean L Judkins h48 Strongs av
Carpenter's Pharmacy Robert H Carpenter prop 25 Center
Carpentier Barbara Jean emp F W Woolworth Co r118 Curtis av
" David J (Evelyn E) emp VMCo h118 Curtis av
Carr Marcus A (Verna) emp RutRyCorp h55½ Killington av
" Sheila F student r55½ Killington av
" William F (Eleanor C) clk PO h90 Jackson av
Carrara Cecelia WAC r Cold River rd PO N Clarendon RD1
" Fermo (Ella J) emp Clarendon Building Supply N Clarendon h106 S Main
" Joseph (Ruth D) foreman Carrara Lumber Corp N Clarendon h96 Harrington av
**CARRARA JOSEPH P (Gelsomina D) excavating contractor and Ready-Mix concrete office and plant rear 440 West off Ripley rd h Cold River rd PO North Clarendon RD1 see p 336**
" Paul student r Cold River rd PO N Clarendon RD1
" Robert student r Cold River rd PO N Clarendon RD1
Carreau Leopold J (Mary A) retired h199 Pearl
Carrick Mary C wid John H cashier Prouse's Restaurant r130 Merchants Row
Carriere Maurice E (Geraldine) carp h Allen (tr)
" Margaret waitress F W Woolworth Co res Fair Haven
Carrigan Bernard P (Edith T) sub carrier PO h71 Engrem av
" Betty student r38 Bellevue av
" George T (Dolores A) clk Carrigan's Grocery h35 Woodstock av
" Gertrude L Mrs r19 Engrem av
" Gisella Mrs interviewer Vt State Unemployment Compensation Commission res Pittsford
" Irene M (Mrs John) clk Economy Dept Store res Pittsford
" John R (Marjorie) asst office mgr Seward's Sales & Service and city alderman h33 Howard av
" Martin C (Mary E) grocer 47 Woodstock av h38 Bellevue av
" William C student r33 Howard av
" —see Kerrigan
Carrillo Shirley Mrs clk USA Reserve Training Center h52 Prospect
Carris Helen H (Mrs Henry M) v-pres Carris Reels Inc h9 Mona Vista av
" Henry M (Helen H) pres-treas Carris Reels Inc v-pres Rutland Plywood Corp and treas Rutland Chamber of Commerce h9 Mona Vista av
" Reels Inc plywood reels and spools off West CR pres-treas Henry M Carris, v-pres Mrs Helen H Carris
Carroll Bessie wid John r18 Nichols
" Claire E clk-sec Provident Mut Life Ins Co r50A West
" Clara D (Mrs Harold J) clk NETCo h89 Curtis av
" Cut Rate Drug Store Samuel A Sherman prop 21-23 Center
" Edward W (Mavis G) emp RutRyCorp h276 Creek rd
" Elizabeth wid James cook St Peter's Rectory h30 Lincoln av
" Frances G (Mrs Patrick T) emp AR&Sons h113 State
" Francis H (Ida H) retired h153 River
" Francis J (Sheila) teller Rutland Savings Bank h92 Harrington av
" George E emp Albany NY r50A West
" Harold (Clara) insp Vt State Motor Vehicle Dept h89 Curtis av
" James P student r3 Norton pl
" John R emp P-WCo r113 State

Rutland Directory 1958



**Killington Bank and Trust Company**

RUTLAND, VT. COMPLETE BANKING SERVICE

" John W (Barbara M) lineman CVPSCorp h62 Cleveland av
" Margaret H nurse Boston Mass r153 River
" Mary E opr NETCo h22 West (E2)
" Patricia Ann student r153 River
" Patrick A (Bernice) emp Twin State Fruit h18 Nichols
" Patrick T (Frances G) bkpr Earle & Merry Inc h113 State
" Peter F (Ann M) retired h50A West
" Raymond J emp Quebec Cigar Co Inc r50A West
" Raymond J (Frances M) slsm h198 State
**CARROLL RAYMOND W (Frances C) mgr milk sales Rutland Railway Corporation h3 Norton pl**
" Robert H USN r153 River
" Sheila (Mrs Francis J) nurse 92 Harrington av h do
" Thomas P emp Keene NH r113 State
Carruth Eva wid Alonzo E r15 Jackson av
" Grace r18 Terrill
" Orris R (Rena) mach HSCo h15 Jackson av
Carter Agnes H wid Frank M h54 Pleasant
" Andrew r6 Spellman ter
" Carmella R (Mrs Calvin) clk Fruitland res inq do
" Catherine r165 State
" Elizabeth tchr West Rut r53 Pierpoint av
" Frank Richard (Hazel) retired h38½ Cottage
" Garth r80 Plain
" Glen LeRoy (Sheila L) const wkr Pittsford h66A Church
" Horace M pharmacist The Park Pharmacy Inc h49 S Main
" Joseph J (Marjorie L) retired h80 Plain
" Marjorie L (Mrs Joseph J) emp Jones Home Bakery h80 Plain
" Philip R plumber Bernard J Mullaney r197 West
" Sheila L (Mrs Glen LeRoy) emp Nat Grange Mutual Liability Co h66A Church
" Signe tchr Albany NY r54 Pleasant
Carusone John J pres Central Vermont Broadcasting Corp res Saratoga Springs NY
" Louis M v-pres Central Vermont Broadcasting Corp res Saratoga Springs NY
Carver Francis B (Madonna E) agt Nationwide Insurance Co res Pittsford
Carvey William J (Veronica M) slsm Sunshine Biscuits Inc h27 Lincoln av
**CASAVAW FRANCIS J (Frances H) asst cashier Rutland County National Bank r43 East**
" George H retired h15 Engrem av
" Maude E r15 Engrem av
Casa Bianca Restaurant Mrs Leonora B Ryan prop 76 Grove
Casella Walter cook Howard Johnson's Restaurant res Mendon
Casey Alfred (Lorraine L) USA r10 N Main
" John retired r42 Jefferson
" Lorraine L (Mrs Alfred) sec Warren H Brown Agency r10 N Main
" Mark E (Margaret) emp Eu RyCorp h161 Granger
Cassarino Paul (Madeline) emp Samica Corp h145 Second
Cassidy Arlie F (Mrs Lawrence J) sec Oakman Electric Supply h177 Adams
" David M gas station attdt r117 State
" Donald S auto slsm r117 State and Blueberry la RD1
" Edward F (Irene F) truck driver Foley's Laundry h78 River
" Irene F (Mrs Edward F) opr NET&TCo h 78 River
" Lawrence J (Arlie F) instr NETCo h177 Adams
" Paul P (S Helen) slsm supvr Gen Cigar Co h140 Oak
Cassin Charles A (Sophie) retired h43 Phillips
Castle Arthur F (Hazel G) emp Adams & Noe Inc h1 Seabury
" Charles L (Beverly W) emp HSCo h13 Spellman ter
" Elizabeth wid William r29 E Washington
" K Gladys (Mrs William E) tchr Northeast Elementary Sch h61 East
" William E (K Gladys) emp PWCo h61 East
Castor Clair Henry (Frances B) radio eng WHWB h89 Harrison av
" Henry L (Sarah E) carp h93 Library av
Cathcart Robert J announcer WSYB Radio Station r73 S Main
Catozzi Alexander (Emma M) retired h217 State
" Fernando E retired h103 Bellevue av
" Raymond E (Janis S) sign painter 103 Bellevue av r do
Cattanach Helen S Mrs lab tech Henry L and William A Pratt res Gaysville
Cavacas Albert J (Wilma) emp A&P Tea Co h33 Crescent
" Howard A (Catherine M) meat clk First National Store h79 Baxter
" Hurley R (Irene T) meat cutter First Nat Stores h40 Cleveland av
" Irene T (Mrs Hurley R) meat wrapper B&M Food Market h40 Cleveland av
Cavallo Agnes Mrs emp Samuel Sherman h40 Elm
Cavanaugh Samuel G h6 Meadow way
Cavanon—see Canovan
Ceccarelli Arthur (Mary Ann) retired h E Proctor rd C Rut
**CEDARDALE DAIRY BAR Robert E Creed prop grill dining room farm fresh ice cream Pittsford rd, Rte 7 RD1 see p 347**
Celentano Emanuel barber Berwick House Barber Shop h68 Wales
" Joseph J (Carmen L) prop Berwick House Barber Shop h21 Jasmin la
Center Elizabeth A clk CVPSCorp h108 River
" Grill J Harold Martel prop 33 Center

Center John E (Nettie M) foreman RPCCo h80 Hopkins
" Nettie G (Mrs John E) emp Leray Lingerie Co Inc h30 Hopkins
" Rutland Cemetery West C Rut
" Rutland Post Office—see Post Offices
" Rutland School West C Rut
**CENTRAL ELECTRIC CO INC industrial electrical contractor Woodstock av tel PR 8-9660 pres Vincent J Piconi see p 336**
" Terminal Vermont Transit Co 122 Merchants Row
" Vermont Broadcasting Corporation props WHWB Radio Station West Proctor rd pres John J Carusone, v-pres Louise M Carusone, treas-gen mgr John H Bennett
**CENTRAL VERMONT PUBLIC SERVICE CORP sales dept div office and gen offices 77 Grove warehouse Cleveland av gas plant Cleveland av electrical appliance service Cleveland av pres Albert A Cree, exec-v-pres Harold L Durgin, v-pres William Johnston Jr, sec-treas Glover W Rogers, comptroller Horace J Lyne, asst treas-asst sec-clk Robert E Van Buskirk see front cover**
Chabot Roland A (Shirley M) clk Endicott-Johnson Shoe Co h105 S Main
Chaffee Clarence W retired r James L Taylor
**CHAFFEE FREDERICK S (Helen K) pres-treas Patch-Wegner Co Inc and pres Glens Falls Machine Works h15 E Center**
**CHAFFEE GEORGE KEEN (Stevia) sec Patch-Wegner Co Inc and v-pres Glens Falls Machine Works h N Grove**
Chalmers Alta T h6 Court
" Ruby wid Edward A r6 Court
**CHAMBER OF COMMERCE INC see insert opp Rutland Chamber of Commerce**
Chamberlain Frank J (Bertha) emp Rutland City h10 Gilrain av
" Richard (Frances E) sub clk PO h14 Sheldon pl
Chamberland Annette M sec White Pigment Corp Proctor h106 Forest
" George T truck driver r110 Forest
" Harry E (Mary S) prop Harry E Chamberland & Son h110 Forest
" Harry E Jr emp Harry E Chamberland & Son r110 Forest
" Harry E & Son Harry E Chamberland prop trucking 110 Forest
" Loretta tchr Proctor Graded Sch r106 Forest
" Octave G E (Blanche G) retired h63 Elm
" Rosamond dom 15 E Center r do
Champ Electric Motor Service Alvin N Champney prop Cold River rd
Champagne Louis A (Beverly D) truck driver h167 Spruce
Champine Anna J (Mrs Elmer Jr) emp Seward's Dairy Inc h117 Spruce
" Carlton L (Charlotte H) marble wkr VM Co C Rut h Cedar av RD1
" Carlton L Jr farmhand Sherwin L Williams r do
" Elmer Jr (Anna J) emp City Dept Pub Wks h117 Spruce
" Janet B supvr acct Vt Accident Ins Co res Pittsford
" Jean student r Cedar av RD1
" Norman (Melba) emp White Pigment Co h33 Allen (tr)
" Randall H (Betty L) emp VMCo h30 Summer
" Rollin M (Betty A) maintenance man White Pigment Co Florence h114 Strongs av
" Vernon M (Elsie E) wldr HSCo h129 Maple
Champlain Oil Co distributor Cities Service Products Morgan J O'Brien plant mgr 149 Second
Champlin Lillian B wid John r249 Stratton
Champney Alvin N (Florence A) prop Champ Electric Motor Service h7 Spellman
" Loren N (Leona J) mech h16 Spellman ter
Chandler Alfred J (Maude C) retired h146 Church
" Cora R dom r21 Baxter
" Marion Alma dom r21 Baxter
" Maude C (Mrs Alfred J) office asst William J Powers h146 Church
Channell Lenna C Mrs clk Charles Sterns Co h3 S Main (R)
Chapin Fletcher emp Berwick Hotel r31 Church
**CHAPIN FREDERICK G (Elisa) clk of corp Adams & Noe Incorporated h71 Harrison av**
" Harley S rate clk St Johnsbury Trucking Co res Chittenden
Chapleau Albert J (Catherine A) stockman Lyman A Russell Corp h69 Baxter
**CHAPLEAU CATHERINE A (Mrs Albert J) sec-treas F B Howard Co Inc h69 Baxter**
" Charles E (Mary R) mach opr LIWks h188 State
" Norbert J surveyor RutRyCorp h95 Baxter
" William J USN r188 State
Chaplin Ralph L (Glenna C) emp Green Mt Marble Co h8½ Central av
Chapman Gift Center Walter F Chapman prop 13 N Main
" Kenneth lab r59 West
**CHAPMAN M A pres Samica Corp res Schenectady N Y**
" Walter F (Elizabeth H) (The Handy Shop) and prop Chapman Gift Center h13 N Main
Chappell Ruth E wid Norris hskpr 123 Baxter r do
Charlton Huey A (Mary A) mgr The Combination Dry Goods Co h61 Elm
" Newell C (Dorothy R) slsm Graybar Electric Co Inc h11 Roberts av
Char-Val Inc real estate 268 S Main pres Peter Val Preda
Charpentier—see Carpenter
Charron George L (Lucienne) retired h69 Jackson av
" Maurine clk F W Woolworth Co res Fair Haven
Chase Edward W carrier PO r52 West
**CHASE ELROY M (Alma A) safety dir Central Vermont Public Service Corp and member City Zoning Board h101 Fairview av City Park**
" Fred v-pres Adirondack Wholesale Groceries Inc res Fort Ann



STOWELL TRANSPORTATION Tel. PR 5-5545
BUS and CAR RENTALS—LEASING 267 S. MAIN ST.

" Gertrude Mrs waitress F W Woolworth Co h107 Granger
" Guy B retired r62 Water
" Kenneth H (Anna E) emp Ward & Son h112 Franklin
" Kenneth H Jr (Barbara) USA r112 Franklin
" Malcolm W student r254 Lincoln av
" Perone wid Ernest W r254 Lincoln av
" Peter E student r101 Fairview av
" Raymond C retired r62 Water
" Warren E (Catherine F) record analyst CVPSCorp h254 Lincoln av
Chehy John E (Mary) stock clk Canney-Plue h19 Seabury
" Mary (Mrs John) clk A&PCo h19 Seabury
" Rilla S Mrs clk Carroll Cut Rate Drug Store res Mendon
**CHELLIS DWIGHT F (Ethel G) builder of National Homes and realtor 30 West h45 Field av see p 364**
" Grant N (Betty) foreman Dwight F Chellis h30 West
Cheney Arthur H (Irene O) power eng CVPS Corp h24½ Crescent
" Donald G (Susie M) emp G E Hunt Florist h65 Wood av
" Donald W (Greta L) insp GE h12 Watkins av
" Harriet B h13½ Cottage
" Hill School Cedar av RD1
" Jennie L wid Walter G h163 Grove
" Marion E dom r163 Grove
" Ray W (Juliette E) slsm Wholesale Grocery Inc h N Grove
" Reginald L Rev (Thelma) pastor Seventh Day Adventist Church h15 Roberts av
" Sadie P wid Charles R r141 Lincoln av
Chesley Betty A nurse Rut Hosp r206 Adams
" John Earl USA r206 Adams
" Joyce M student r206 Adams
" Walter E (Lena D) steward Oriac Club h206 Adams
**CHET'S ESSO SERVICE Chester T Broadwell prop 417 West see p 312**
**CHEVALIER RICHARD H (Elizabeth) prop Dick's Flowers h72 Park**
Chief of Police—see Rutland City of
Children's Rehabilitation Center The under auspices of the Vermont Association for the Crippled Inc 88 Park
Childs Melvin A emp CVPSCorp res Springfield
Chilos John (Lula) steward Oriac Club h43 Forest
" Lula (Mrs John) emp Dick's Dress Co h43 Forest
" Peter r43 Forest
Chioffi Cecelia J (Mrs Fiori) nurse Rut Hosp h59 Pleasant
" Edith O (Mrs Francis J) sten Percy P Wood h36 Burnham av
" Fiori (Cecelia J) slsm Berger Wholesale Building Supply Inc h59 Pleasant
" Francis J (Edith O) emp NY h36 Burnham av
" Frederick T (Gertrude W) slsm Killington Motors h198 N Main
" Gertrude W (Mrs Frederick T) cashier-sten M-A-C Loan Plan Inc h198 N Main
" Orlando N (M Gwendolyn R) asst mgr Endicott-Johnson Shoe Co h68 E Washington
" William L (Marie H) foreman HSCo h122 Oak
" —see Cioffi
Chiolino Barbara B (Mrs Battista Jr) prop Windy Ledge Antiques h64 N Main
" Battista Jr (Barbara B) dentist 128 Merchants Row (504-505) h64 N Main
**CHIRGWIN ROBERT H JR (Ethel E) chief industrial engineer The Howe Scale Co h163 N Church**
Chiriaco Vincent asst chef Rut Hosp h45 Pleasant
Chizmar Irene M bkpr A&P Tea Co h10B E Center
Choquette Amie B (Janet B) prop ABC Service Station h37 Cottage
" Arthur J emp Rut Plywood Co r145 Granger
**CHRIST THE KING CONVENT Sister Mary Clotilde superior 74-76 S Main**
**CHRIST THE KING SCHOOL Sister St Michael prin 60 S Main**
Christensen Susie J wid Paul A h65 Allen
Christian Albert H (Alberta L) h113 Robbins
" Science Reading Rooms 8 Cottage. Open daily except Sun and holidays 2:00 to 5:00 p m
" & Missionary Alliance Rev Milton A Pierce minister Sun 9:45 a m SS, 11:00 am Worship, 7:30 p m Evening Service. Meets Odd Fellows Hall 26 Court
Christie Albert B (Evelyn) lieut comdr Vt State Police C Troop h186 State
" Edward W retired r51 Center
" Josephine r133 South
" Mary C h133 South
Christmas Francis E (Grace) car clerk Rut RyCorp h118 Gibson av
Church Council of Rutland Congregational Church Inc sec Mrs Wilhelmina M Larsen 86 Center
" Hill Apartments (Axel J and Mrs Jane O Anderson) 48, 50 and 50A West
" Howard V (Ruth L vonM) emp CVPS Corp res Sherburne
" Monty N (Josie C) retired h181 Church
**CHURCH OF CHRIST THE KING (RC) 66 S Main Right Rev Msgr John M Kennedy pastor, Rev Charles E Fitzpatrick and Rev Joseph A Lively asst pastors. Masses Sunday 7:00, 8:15, 9:30 and 11:00 a m, Week Day Masses 6:45, 7:15 and 7:45 a m, Sunday School 10:30 a m and 12:00 m, Benediction 4:00 p m see p 318**
" of the Good Shepherd (Good Shepherd Evangelical Lutheran Church) Rev Ivar R Holmquist pastor off Woodstock av opp St John

Church Ruth L vonM (Mrs Howard V) sten Blue Cross-Blue Shield res Sherburne
Ciccone Nicola (Raffaele) emp HSCo h105 South
" Peter J (Winifred E) emp HSCo h159 Spruce
" Winnifred E (Mrs Peter J) emp Luray Lingerie Co h159 Spruce
Ciccotelli Albert (Mary) emp HSCo h159 Forest
" Anthony emp HSCo r159 Forest
" Lena A r159 Forest
" Mary (Mrs Albert) emp AR&Sons h159 Forest
Ciemiega Frank M trainman RutRyCorp r64 Barrett Hill C Rut
" Sophie wid John h64 Barrett Hill C Rut
" Walter S foreman HSCo r64 Barrett Hill C Rut
Cijka Bruno emp Vermont State Women's Reformatory r167 State
" Felix (Stephanie C) emp HSCo h77 S Main
Cillo Paul J (Jennie M) foreman HSCo h61 Howe
Cilo Ann clk Tuttle Law Print Inc r100 Main C Rut
Cimonetti Mark P (Beverly A) emp David Mac h234 State
Cinderella Sweets Nicholas Stergos prop 57 Center
Cioffi Alberico A (Barbara) pres Vermont Plating Inc h108 Franklin
" Alfonso M (Phyllis A) tchr and coach Mount St Joseph Academy h32 Easterly av
" Almerigo M (Sue) emp HSCo h108 Franklin
" Alvin M (Yolanda M) treas B&B Beverage Inc res Proctor
" Anthony J (Olympia Paul) presser Paul's Inc h46 Field av
" Anthony J emp VMCo r300 West
" Antonette wid Onofrio h12 Highland av
" Antonio retired h296 West
" Barbara (Mrs Alberico A) sec Vermont Plating Inc bkpr Rutland Bonded Warehouse and Twin State Fruit Corp h108 Franklin
" Barbara J sten John Hancock Mut Life Ins Co r35 Church
" Catherine (Mrs James) (Royal Motel) h115 Woodstock
" Catherine M (Mrs Peter F) nurse Pleasant Manor Convalescent Home West Rut h100 Meadow
" Dominic P (Katherine B) emp Spfld h Perry la
" Dominick J (Rose) driver Bove Distributors h300 West
" Ernest J (Ethel B) slsm Bove Distributing h288 West
" Esther E cashier First Nat Stores r12 Highland av
" Francesco J (Josephine) emp PWCo h72 Granger
" Frank J (Mary L) emp Spfld h91 First
" James (Catherine J) (Royal Motel) h115 Woodstock av
" James J (Hannah) maintenance man Hugh Duffy Coal Co h288 West
" James J student r100 Meadow
" John A (Jane G) emp HSCo h260 West
" John A Jr r260 West
" Joseph (Emily) grocery 72 School h do
" Joseph A (Julia R) (Jim and Joe's Barber Shop) h106 Jackson av
" Josephine (Mrs Francesco J) greenhouse 72 Granger h do
" Maria wid Alfonso h302 West
" Mariano (Benedetta) retired h97 River
" Martin J (Adelpha) foreman HSCo h83 Edgerton
**CIOFFI OLYMPIA PAUL (Mrs Anthony J) clk of corp-treas Paul's Inc h46 Field av**
" Pasquale J (Agnes) plumber 82 Franklin h do
" Peter F Jr (Earline A) driver Hugh Duffy Coal Co Inc h100 Meadow
" Ralph R (Carmela M) slsm h19 Park
" Ralph S (Eleanor P) emp Rut Cleaners h19 Killington av
" Rocco M (Eunice A) prop Roxy's Barber Shop h35 Church
" Salvatore (Philomena) retired h260 West
" Yolanda M (Mrs Alvin M) v-pres B&B Beverage Inc res Proctor
" —see Chioffi
**CITY AUTO ELECTRIC SERVICE Frederick W Alexander prop specializing in brake generator and starter service 108 Strongs av see back cover**
**CITY COAL CO INC 69 River pres-treas R Newton Owens, v-pres Mrs Eileen M Owens, sec Richard M Ryan see back cover**
" Court Rooms 167 State
**CITY DIRECTORY LIBRARY maintained by H A Manning Co at Rutland Chamber of Commerce Rooms Mead Building 98 Merchants Row see p 446**
" Farm—see Pleasant Acres
**CITY HALL 52 Washington**
**CITY OF GOVERNMENT see pages 19-20-21-22**
" Parking Lot 24 Merchants Row
" Parking Lot 21 Cottage
" Storage Garage George R Cahee prop 24 Wales
Cizka Bruno maintenance man Vt State Women's Reformatory r167 State
Cizmadia Andrew (Gladys) pres Rutland Gas & Oil Inc h48 Roberts
" Charles (Irma H) elec Vail Electric Service h92 Jackson av
" Louis R (Elizabeth) ins agt Warren Brown h142 Maple
Clapper Sherman C (Laura B) lineman CVPS Corp h130 Woodstock av
Clarendon Springs Hotel Corp real estate (holding) exec offices 48½ Center pres Albert W Macauley sec-treas Donald C Noyes
**CLARINO CHARLES J (Carmen M) office mgr and accountant John L Cootey & Co h53 Kendall av**
" Edward F custodian PO r55 Killington av
" Mary wid Roger h55 Killington av
" Salvatore J (Elizabeth H) draftsman P-W Co h78 Brown
Clark Agnes T clk Beauchamp & O'Rourke r7 Kingsley av
" Anna P wid George T typist Rut Confectionery Co h210 Church





**Builders' Hardware** (Rutland Lumber Co.) **See Us for the Best**
**DIAMOND GARDNER CORP.** Tel. PR 5-5549 PINE ST.

" Arnold E (Rowena M) foreman Rutland Waste & Metal Co h Stratton rd RD1
" Charles W (Elaine M) mach HSCo h126 Pearl
" Chauncey E (Helen E) emp VMCo h100 Granger
" Francis J carp r9 Stratton rd
" Gray S (Edna R) foot specialist Service Bldg (610-611) h21 Howard av
" Harold S stock clk Canney-Plue Inc h110 Jackson
" John E (Virginia B) emp Charles E Tuttle Co h28 Woodstock av
" Judith A student r210 Church
" Leonard R (Jeanne L) emp GE h11 Mona Vista
" Marion L dom 4 East r do
" Nellie E Mrs h20 West (N)
" Nelson W (Ruth R) supvr GE h69 Lincoln av
" Raymond W (Mildred T) clk RutRyCorp h17 Church
" Richard G (Janet C) mgr apparatus sales dept GE h40 Morse pl
" Ruth E emp Bell and Clark Ins Agency h95 Gibson av
" Sadie A Mrs r9 Stratton rd
**CLARK WALTER A AGENCY—see Bell and Clark Insurance Agency**
" Walter J (Beatrice M) carp h93 Harrington av
" William C (Annie M) painting 73 Wood av h do
" William T (Beatrice E) driver John H Cormier h53 Cleveland av
Clarke Howard H (Maude E) power station opr VMCo h110 Crescent
Clary Luella F wid Arthur G house mother Castleton's Teacher College h81A Davis
Claypoole Majel E wid Howard P sten US Forest Service h139 North St ext
" Patricia L student r139 North St ext
Cleary William T retired r92 Meadow
Clement Henry W retired h Field av cor Grove
" Hugh O real estate Field av cor Grove r do
" John P r Field av cor Grove
Clementi Albert O (Yolande) trucker RutRy Corp h182 Granger
Cleveland Edna S wid Merton nurse h46 Terrill
" Susan G wid Cola J h136 Lincoln av
Cleverley Paul C (Sybil) slsm h33½ Prospect
" Sybil (Mrs Paul C) emp Rut Hosp h53½ Pleasant
Clewley Everett G retired r227 N Main
Clifford Agnes I h73 S Main
" Anna wid William r22 Kendall av
**CLIFFORD BROS FUNERAL HOME (George M and Louis A Clifford) funeral home and funeral directors 2 Washington and 30 N Main see front cover**
" Catherine A organist Christ the King Church r9 E Washington
" Catherine L (Mrs Charles J) clk Rut Hosp h69 E Washington
" Cecilia M r9 E Washington
" Charles J (Catherine L) retired h69 E Washington
" Earl W (Myrtle M) slsm Swift & Co h56 Lafayette
" Eunice F Mrs bkpr Lyman A Russell Corp h14 Crown
**CLIFFORD G JOSEPH (Alma L) asst Clifford Bros Funeral Home h32 N Main**
**CLIFFORD GEORGE M (Marjorie C) (Clifford Bros Funeral Home) h121 Bellevue av**
" Janet sec Rut Hosp r14 Crown
" John C (Pauline M) firefighter RFD Sta No 1 h20 Mansfield pl
" John M (Ethel L) cashier Western Union h49 Pine
" Joseph T agt Railway Express Agency r9 E Washington
" Julia T wid Patrick M r30 Washington
**CLIFFORD LOUIS A (Adele A) (Clifford Bros Funeral Home) h195 State**
" Mae wid Walton nurse 32 Nichols h do
" Richard J USA r195 State
" Ruth M sec RutRyCorp r195 State
**CLIFFORD STEPHEN A (Ruth S) gen sales mgr Rutland Railway Corporation h65 E Washington**
" Stephen B (Josephine W) adjustor Universal CITCorp h18 North
" Thomas F (Rose Marie) emp HSCo h38 Morse pl
Cline Anna E h126 Granger
" Gertrude R h21 Mansfield pl
" —see Kline
Coarse Antoinette (Mrs James J) emp Filippo Cleaners & Tailors h119 Park
" James J (Antoinette) (Jim and Joe's Barber Shop) h119 Park
Coates Harry retired r130 Merchants Row
" Robert (Lorraine) emp J&L Spfld r59 Elm
Cobb Alice R (Mrs Howard C) prop Crestwood Beauty Salon h8 Seabury
" Derwood J (Grace) carp h135 Creek rd
" Effie W wid Eugene S h99 Center
" Howard C (Alice R) carp 8 Seabury h do
" Norton M (Hazel) supt CVPSCorp h1 Butterfly av
" Norton M Jr USA r1 Butterfly av
" Orrin W (Mary E) woodworking 105 Plain h do
" Susan H wid George C h188 Grove
Coburn Arthur J (Ruth H) prop Rut Market Basket h87 Edgerton
" George B (Betty A) plumbing and heating man Randall Co and mgr Crestwood Apartments h126 Grove (4)
" Margaret M emp KMfgCo r1 Evergreen av
" Margaret M wid Vincent h1 Evergreen av
" Richard student r87 Edgerton
" Ruth H (Mrs Arthur J) cashier Rut Market Basket h87 Edgerton
" Vivian (Jennie) h85 North

Coca-Cola Bottling Co of Rutland Inc Joseph P Ferrari mgr 168 S Main
Coccia Mary R L sten h65 School
Cochran Arnold M (Elizabeth G) dist mgr Esso Standard Oil Co h70 Litchfield av
Cocklin Charles J (Edna M) emp Carris Reels Inc h254 S Main (8)
" Cornie G wid Daniel r59 Meadow
" Edna M (Mrs Charles J) waitress Prouse's Restaurant h254 S Main (8)
" Helena C wid Jeremiah J h90 Forest
" Irene Q Mrs dental hygienist Rut Public Schools h89 Center
" John J (Lila) crane opr HSCo h196 Stratton rd
" John R USAF r196 Stratton rd
" Joseph E student r196 Stratton rd
" Lila (Mrs John) emp Rut Hosp r196 Stratton rd
Cody William F (Charlotte) driver St Johnsbury Trucking Co res North Clarendon
Coe Ellen M wid Alfred D r42 S Main
Coffee Pot The Carl F Erlandson prop 35 Center
Coffey Mary M wid James E r62 Forest
**COFFIN AGENCY THE C Carlton Coffin Jr CLU prop insurance Mead Building (31) see p 361**
**COFFIN C CARLTON JR CLU (Jane V) prop The Coffin Agency general agent Connecticut Mutual Life Insurance Co and v-pres Rutland Chamber of Commerce h214 Grove**
Coffman William J (Ruth K) metallurgist h45 Bellevue
Cohen John M (Elaine S) mgr Towne Shop h114 Harrington av
" William A (Anna) prop Towne Shop res Glens Falls N Y
Coladonato Dominic (Mary) emp Bove Distributors h2 Charles
" Salvatore (Lucy) retired h125 Post
Colburn Donald (Frances) emp National Grange Mutual Liability Co h98 Bellevue av
" Frances R (Mrs Donald B) bkpr GE h98 Bellevue av
" Leonard H retired h24 Highland av
" Violet S wid Willard L h13 Roberts av
Cole Agnes H h21 Church
" Arthur R (Edith E) emp RutRyCorp h41 Park
" Byron S (Jennie F) emp LIWks h131 S Main
" Collene G wid Clare M h74 Baxter
" Edith E (Mrs Arthur R) nurse 41 Park h do
" Gretchen K (Mrs Lawrence T) clk Carpenter's Pharmacy h122 Crescent
" Jennie F (Mrs Byron S) emp The Wheeler-Williams h131 S Main
" Lawrence T (Gretchen K) emp RutRy Corp h122 Crescent
" Lillian nurse 63 Chestnut av r do
" Roberta Z h21 Church
Coleman Clarence M (Elizabeth W) retired h55 Pierpoint av
" James (Harriet P) emp HSCo h47 S Main
" James E (Alice G) lab Carroll Verge & Whipple h274 West
" James E Jr (Mary) lab h254 S Main (7)
" Mary (Mrs James E Jr) emp HSCo h254 S Main (7)
Collett Francis C (Eileen M) student h115 Plain
Collette Irene E wid William h109 Maple
Collins Benjamin P (Rose M) emp RutRy Corp h11 E Center
" Charlotte M (Mrs David C) clk RutRy Corp h48 Bellevue av
" Daisy Mrs r14 East
" David C (Charlotte M) retired h48 Bellevue av
" Francis D (Marjorie A) maintenance and elec HSCo h195 Creek rd
" John J (Mary O) US Govt Attorney h11 Royce
" Mary E r125 Church
" Michael E student r95 River
" Robert J Jr student r95 River
Colm Claus H (Barbara E) teller Rut County Nat Bank h170 Baxter
Colodonato Frank (Mary) emp Springfield h84 Granger
Colomb Ambrose H (Caroline M) clk Ry Exp Agency h74 School
**COLOMB HUGH T (Adeline M) prop Johnny's Grill h290 West**
" James M emp Joe's Shoe Shine r53 Baxter
" Jean E emp Paul's Cleaners r53 Baxter
" John J driver Ry Exp Agency h53 Baxter
" Reginald C lab r53 Baxter
" Robert E (Marion) emp John A Russell Corp h21 Baxter
Colonial Apartments 32 West and 65 N Main
" Warehouse & Distributing Co Butler L Ward prop 4 Strongs av
Colouttí Dominic J (Pauline A) foreman AR&Sons h35 Field av
" Joseph (Antoinette M) retired h137 South
" Joseph Jr carp r137 South
" Pauline A (Mrs Dominic J) beautician Bertha's Beauty Shop h35 Field av
Coltey Ethel M wid Joseph M nurse Elm Ridge Convalescent Home r166 State
" Glenn G (Eva A) patrolman RPD h4 Gilrain av
" Harold emp Cahee House Furnishing Co Inc r58 Cherry
" Moses L (Daisy B) emp Donohue's Salvage h99 Park
" Richard G (Rhoda) emp Mintzer Bros res N Clarendon
Colton Elmore S (Marjorie A) trucker Rut RyCorp h128 State
" Julia E wid Grant r31 West
Columbus Serafena wid Louis G r56 Pleasant
Colvin Sylvia P wid Carlos h28 Pine
Combatti John J (Emma) moulder P-WCo h150 River
" John P Jr (Kathryn) emp P-WCo h150 River
Combination Dry Goods Co The 19 Center pres-treas Lewis A Salander, v-pres Mrs June K Salander, sec James J Moscatello
Commercial Credit Corp Winston G Bevins mgr Eugene J Franzoni asst mgr 77 Wales
" Credit Plan Inc John F Arthur mgr personal loans 77 Wales

Rutland Directory 1958



24-HOUR Ambulance SERVICE | ALDOUS FUNERAL HOME THOMAS C. BARNHART 134 CHURCH ST. RUTLAND, VT. | TEL. PR 3-6252 Air Conditioned

Community Counselling Service Alexander F Keefe Jr regional repr Public Relations 43 Morse pl
Comptois Myrtle S wid Elmer L emp Terry's Oil Service h128 Convent av
Comstock Haiti Mrs h49 Howe
" Rose (Mrs William) emp AR&Sons h77 Traverse pl
" William (Rose) emp AR&Sons h77 Traverse pl
Conant Bernetta S (Mrs Berton F) nurse h261 Horton
" Berton F (Bernetta S) retired h261 Horton
" John W (Jayne M) prop Conant Lumber Co Pittsfield h61 Pierpoint av
" Raymond G (Dorothy) emp RutRyCorp h31 Cleveland av
" Rhoby H (Cecile B) emp RutRyCorp h31 Killington av
" Roger C (Martica M) insp GE h28 Woodstock av
Condon Anna r14 East
" John O (Nanette W) adjustor General Adjustment Bureau h208 Adams
Congdon Anna D r77 N Main
" Bernard M (Beverly) v-pres Congdon Lumber Co res Chittenden
" Bert r24 Pine
" Lillian G wid Aaron B sec-treas Congdon Lumber Co Inc h1 Exeter rd
" Lumber Co Inc builders supplies Cold River rd pres Richard A Congdon, v-pres Bernard N Congdon, sec-treas Mrs Lillian G Congdon
" Richard A (Elizabeth) pres Congdon Lumber Co res Chittenden
**CONGREGATIONAL CHURCH OF RUTLAND VERMONT INC 8 Court Rev Gordon M Aldrich BA BD minister, Rev Mead M Bailey asst minister. Church School 9:30 a m, Morning Worship 10:45 a m, Senior and Junior Fellowships 7:00 p m see p 322**
Conlin George T (Adelaide) clk RutRyCorp h50 Bellevue av
Conlon Charles (Lena) emp CVPSCorp res W Rutland
" George (Diana) emp NETCo h5 Exeter rd
" Lena (Mrs Charles) opr NETCo res W Rutland
" Ruth E office clk RFCCo h104 East
Connecticut General Life Insurance Co Raymond A Briggs mgr Mead Bldg (25) 98 Merchants Row
**CONNECTICUT MUTUAL LIFE INSURANCE CO C Carlton Coffin Jr CLU general agent Mead Building (31) see p 361**
Connell John L (Helen L) repairman Vermont TV Service h Allen ter
**CONNER CHARLES W (Edna H) sales agt The Dorsey-Kinney Agency Inc and member Rutland Board of School Commissioners h7 Temple**
" Harry F (Marierose L) draftsman HSCo h46 E Center
" Kenneth C (Hazel D) trainman h Town Line rd RD
" Mildred R wid John opr NETCo h149 Adams
" —see Connor
Connolly Elizabeth A r27 Crescent
" James (Hannah) retired h44 S Main
" James L (Elizabeth A) asst postmaster h5 Deer
" Martin L (Julia A) plumbing cont 46 E Washington h do
Connor B Joseph (Lillian T) parcel post carrier PO h82 Baxter
" Georgianna wid Edward J seamstress Rut Hosp r46 Nichols
" Loretta A opr NETCo h32 West
" —see O'Connor
Connors Bridget A wid John M h141 Strongs av
" Edward M (Elizabeth D) auto mech Wells h62 Forest
" Elizabeth D (Mrs Edward M) tchr Havenwood Sch h62 Forest
" Jeremiah F (Sophie M) clk PO h10 Jackson av
" John Patrick emp Walt's Esso Station r141 Strongs av
" Joseph A service man Murphy Office Equipment Co r141 Strongs av
" Joseph F retired r79 Forest
" Katherine R r117 Spruce
Considine Anna M claims repr Social Security Admn r121 Harrington av
" Frank H (Lillian) emp Knights Express r 65 East
" Julia wid William h65 East
" Mary E wid Charles J h121 Harrington av
" William F (Joyce M) carrier PO h22 Ross
Consolatti Angelo (Shirley I) emp City h224 Stratton rd
Converse Emma S wid Wallace r163 Lincoln av
Conway Arthur P emp Metzger Bros Inc r16 Pine
" Catherine maid Hotel Berwick r do
" Catherine M wid William E h16 Pine
" Colletta B (Mrs Dennis) clk New York Clothing Co r129 Holly
" Dennis (Colletta B) mason r129 Holly
" Frances J Mrs h60 Elm
" George H (Gladys O) emp John A Russell Corp h41 Cottage
" Illeen M bkpr Novak Printing Co h29 Grant av
" Leona A (Mrs Joseph) (The Decoratoring Shop) res Pittsford
" Mary E wid Patrick H r161 State
" P Edward (Hope L) combination windows 161 State h do
" Robert E (Ruth M) woodsman h Pittsford rd rte 7 RD1
" Thomas D (The Decorating Center) res Pittsford

Cook Benjamin F (Lorraine) radiologist Rut Hospital h154 Bellevue av
**COOK CHARLES A (Dorris G) sec-sales mgr Lincoln Iron Works h3 Aiken pl**
" Deanna A student r149 Forest
" Donald W (Joyce T) emp HSCo h78 Plain
**COOK ELSIE I MRS asst to treas Rutland Railway Corporation h71 Crescent**
**COOK GEORGE W F (Laicita G) lawyer associate Clayton H Kinney 98 Merchants Row (9) res Shrewsbury**
" Merald W (Marjorie W) h95 Temple
" Ruth A sec E M Perkins r28A E Center
" William F (Madeline R) emp Marcell's Motor Express h149 Forest
Cooke Claude C Jr USAF r125 Park av (2)
" Jennie B wid Claude C h125 Park av (2)
Coolidge Clare A h93 Maple
" Cuba I vault clk Killington Bank & Trust Co h50 Church
" Kermit H (Mary C) clk Ward & Son res Mendon
Cooper Anna M wid Jesse E emp Rosenblatt's h19 Jackson av
" Charles A (Enid T) pres Sanitary Disposal Inc h30 North
" Enid T (Mrs Charles A) prop Enid's Beauty Salon h30 North
" Herbert C retired h139 Baxter
**COOTEY GEORGE F (Eris D) (John L Cootey & Co) h5 Belmont av**
**COOTEY JOHN L (Dorothy F) (John L Cootey & Co) h122 Bellevue av**
**COOTEY JOHN L & CO (John L and George F Cootey) Cadillac, Pontiac sales and service 173 West see p 304**
Copps Edward M (Ruth B) prop Midway Diner and prop Midway Gas Station h57 N Main
" Edward M Jr student r57 N Main
**COPPS MARY E asst trust officer Killington Bank and Trust Company h138 S Main**
" Stephen L student r57 N Main
" Thomas B student r57 N Main
Corbett Marion G tchr Dana Sch r8½ E Washington
Corcoran Charles J (Ruth R) slsm Tarbell-Watters Co h88 Edgerton
" Helena G retired r47 East
" Thomas J mach LIWks h47 East
Corey David J (Margaret) announcer WH WB Radio Station h22 Royce
**COREY HOWARD D (E Marguerite) asst plant supt Rutland Fire Clay Co h52 Allen**
" Howard D Jr (Muriel J) bkpr HSCo h27 E Center
" Marguerite F Mrs tchr Park St Sch r52 Allen
" William M (Mary LeG) agt Rut County Extension Service res Proctor
Corley Inez wid John L h89½ North
Corliss Josie wid Charles F h18 Elm
" Raymond B (Shirley) driver Carris Reels h Cold River rd RD N Clarendon
" Vivian H sten HSCo r18 Elm
Cormier John H (Stella M) mail route h104 Jackson av
Corpi Tami maid 87 Forest r do
Corsi Dominic J (Bernadette) emp Spfld h67 School
" Generosi retired h146 Granger
" Joseph USA r67 School
Corso Joseph retired r146 Granger
Corsones Alexandra sec CVPSCorp r12 Cottage
**CORSONES GEORGE G (Jean) (Rutland Restaurant) and member Rutland Board of School Commissioners h4 Giorgetti blvd**
" Katherine wid Demosthenes P h12 Cottage
" Olga clk CVPSCorp r12 Cottage
" Pota wid Gus h195 Killington av
**CORSONES STRATTON G (Rutland Restaurant) r Killington av**
" Theodore G (Theane) lawyer 79 Merchants Row and state's attorney Rut County h199 Clematis av
Cosentino Anthony (Romalda M) prop Cosentino Apartments and prop Rut Shoe Service h223 Creek rd (1)
" Apartments Anthony Cosentino prop 223 Creek rd
**COSGROVE KEVIN M (Joan M) city alderman and physician 23 North h do**
Costa Bernard J (Irma H) (Costa's IGA Market) r145 State
" Henry A (Reita E) (Costa's IGA Market) h29 S Main
Costa's IGA Market (Henry A and Bernard J Costa) 145 State
Costello Agnes B wid Joseph F r56 Morse pl
**COSTELLO BARTLEY J (Catherine O) (Webber & Costello) and lawyer 47 Merchants Row (1-3) h48 Killington av see p 368**
" Charles B (Louise) dist slsm repr Decca Record Corp h10 Mansfield pl
" Edna B (Mrs George A) prop Edna's Beauty Salon h74 East
" Evelyn G wid Bartley J h27 E Washington
" George A (Edna B) emp RutRyCorp h74 East
" Joseph F emp Newark N J r27 E Washington
" Julia Mrs r74 East
" Richard J pay clk CVPSCorp r27 E Washington
" Robert J emp RutRyCorp r74 East
**COSTELLO WALTER R (Marion) local freight agt Rutland Railway Corporation and local freight agt Delaware & Hudson Railroad Corp h38½ East**
Cota Benjamin G (Ethel I) carp P J Smith h1 Howard av
" Clifford emp R Jasmin r17 Kendall av
" Delford (Loretta) painter Shackett & Dandrow h17 Kendall av
" Donald E (Marjorie R) const wkr h143 State
" Kenneth E (Marjorie S) Mason R Perini h107½ Lincoln av
" Louis J (Ebba W) lab h8 Geno av
" Shirley T clk F W Woolworth Co r8 Geno av
" Warren A USA r17 Kendall av
" Wilford L lab r8 Geno av
Cotey Elisabeth r45 Grant av (5)
" Geneva Mrs h45 Grant av (5)
Cotrupi Domenica wid Guiseppe h49 Forest
" Dominic F (Linda M) prop Cotrupi's Market h50 Cherry
" Felicia wid Joseph r49 Forest

Rutland Directory 1958



**Killington Bank and Trust Company**

RUTLAND, VT. COMPLETE BANKING SERVICE

" Joseph A (Catherine F) emp Spfld h82 Brown
" Linda M (Mrs Dominic F) clk Cotrupi's Market h50 Cherry
" Samuel J (Anne T) tchr Dyer Sch h81 Crescent
" Stella service repr NETCo Burlington r49 Forest
Cotrupi's Market Dominic F Cotrupi prop 50 Cherry
Cottage Crafts Shop The William S Montague prop 116 N Main
Council Chamber City Hall (9)
Counsell Reginald L (Elizabeth R) special agt US Fidelity & Guaranty Co h29 Highland av
County Courthouse 83 Center
Courcelle Adolphus A (Jessie) retired h15 Charles
" Arthur J (Mary) emp HSCo h110 S Main
" Edmond O (Olive A) jan Congregational Church h168 St John
**COURCELLE ENOS G (Irene R) prop Courcelle Flower Shop & Greenhouses h225 Columbian av**
" Florence A (Mrs Francis J) beautician Bertha's Beauty Shop h211 Church
**COURCELLE FLOWER SHOP & GREENHOUSES Enos G Courcelle prop 12 Evergreen av see p 345**
" Francis J (Florence A) driver AR&Sons h211 Church
" Gerald A emp VMCo r225 Columbian av
" Lawrence J (Helen L) clk Canney-Plue h16 Tremont
" Leonard C (Margaret W) mech Tampax Inc h41 Cramton av
" Paul A (Eleanore A) meatcutter Percy Woods h51 Kingsley av
" Raymond E (Veronica R) florist Courcelle Flower Shop & Greenhouses h2 Hazel ext
" Rita R r225 Columbian av
" Ruth M emp Automatic Laundry r148 Forest
" Thomas A (Flora J) retired h148 Forest
Coursey Clarence H (Estelle C) auto painter 31 Lincoln av h do
" John B emp CVPSCorp res Burlington
Court House Building 83 Center
Courtemanche Helen wid Louis nurse 126 Forest h do
Courtney John R sales eng WECorp h24 S Main (6)
**COURTS see p 366**
Coutermarsh Edna (Mrs Lawrence A) emp Larry's Music Store and Studios h41 Washington
**COUTERMARSH LAWRENCE A "LARRY" (Edna) prop Larry's Music Store & Studios and prop Larry's Studio Theatre h41 Washington**
Couture Henry A (Millicent L) emp VMCo h 141 State
" Millicent L (Mrs Henry A) clk MWCo h141 State
Covell John A emp VMCo r1 Perkins rd
" Joseph James student r1 Perkins rd
" Joseph R (Mary D) h1 Perkins rd
Cowen George W (Florence) retired h21 Jackson av
Cox Francis M (Neva L) mgr NE Div Keebler Biscuit Co h46 Phillips
" George H retired r10 Spellman ter
" Gladys L (Mrs Walter H) emp Rut Motel h118 Woodstock av
" Irene B wid Arthur H h19 Freeman av
" Joseph C (Josephine B) retired h37 Park
" Merlin F USMC r46 Phillips
" Norman H (Susan D) city meat insp and veterinary surgeon 67 Field av h do
" Robert H (Mary) emp HSCo h10 Spellman ter
" Robert L emp G E Hunt Florist r19 Freeman av
" Theresa J student r10 Spellman ter
" Walter H (Gladys L) student h118 Woodstock av
Coyne Edward E retired r35 Piedmont dr
Cragin James E retired h123 Library av
" John J r17 Pine
" Mary E wid John h17 Pine
Craig Alfred S (Dorothy H) agt Allstate Ins Co h6 Harvard
" Rockwell E (Ann M) h2 Clematis av
Cram Earle A emp CVPSCorp res RD
" Freeman (Margaret E) quarry wkr h136 Strongs av
" Gerald B (Ethel A) emp VMCo h134 Strongs av
" Patrick P (Vera A) emp VMCo h202D S Main
Crammer Bernice T emp AR&Sons r125 River
Cramton Ellis H (Ruth) asst sec-treas Nat Farm Loan Assn and asst sec-treas Farmers Production Credit Assn res RD W Rut
Crandall Eva A wid Oscar C h7 Stratton rd
**CRANDALL JAMES B (Mary E) asst mgr Rutland Auto Supply Co h17 North**
Crane Annie P clk Charles Sterns & Co h61 Baxter
" May G r61 Baxter
Crawford Eleanor P wid Ralph F r143 Grove
" Merritt H (Ruth E) custodian Lincoln School h254 Church
**CREDIT BUREAU OF RUTLAND INC 56½ Merchants Row (303) credit reports and collections pres-treas Ralph C Locke, mgr Mrs Hugheina M Norton see p 344**
**CREE ALBERT A pres Central Vermont Public Service Corp dir National Association of Electric Companies dir Yankee Automic Electric Co commissioner Rutland Airport Commission pres-dir Vermont Electric Power Co Inc and chr Rutland Hospital Building Fund h9 Mansfield pl**
Creed David (Phyllis) emp Pinnacle Ridge Farms h N Grove PO Pittsford RD

**TEDESCO FUNERAL HOME** 24 Hour Ambulance Service
ROBERT A. TEDESCO
125 GROVE STREET Tel. PR 3-7655 RUTLAND, VT.

Creed Ida I (Mrs Robert H) nurse Proctor Hospital h322 Coolidge av
" John W emp D C Noyes r47 Terrill
" Patricia A sec Donald C Noyes r47 Terrill
" Raymond J (Grace M) prop Pinnacle Ridge Farms h N Grove PO Box 71
" Richard C (Carolyn) truck driver h N Grove PO Pittsford RD
**CREED ROBERT E prop Cedardale Dairy Bar r232 Coolidge av**
" Robert H (Ida I) ice dealer 232 Coolidge av h do
" Thomas H slsm r232 Coolidge av
" Vernon J (Mary Lee) farmer h N Grove PO Pittsford RD
Creller Ethel wid George dom h174 St John
Cressy Clifton N (Dilda R) farmer Byron J Hathaway h Prospect Hill
Crestwood Apartments George B Coburn mgr 126 Grove
" Beauty Salon Mrs Alice R Cobb prop 8 Seabury
Crillo Shirley F Mrs clk USA Reserve Training Center r52 Prospect
Crippen Ralph E (Joan) emp HSCo h14 Sheldon pl
Crist Anna B wid Lawrence M candy clk Paramount Theatre h138 Grove
Cristelli Fred (Thelma D) emp VMCo r31 Madison
Cromer Agnes A wid Robert hskpr 21 Evergreen av r37 Pine
Cronin F LeRoy (Leona M) custodian Court House h68 Jackson av
" Gordon J r60 Elm
Crosby Cornelia B Mrs nurse 137 Fairview av h do
" Helen A wid Michael h15 Elm
" James D (Lucille) emp HSCo h32 Baxter
" Kenneth R (Elizabeth M) slsm Standard Home h31 West
" Leo E (Lillian L) carp h231 Lincoln av
" Lois I clk The Combination Dry Goods Co r32 Baxter
" Mary A wid Philip J r27 Meadow
" Philip plumber h223 Creek rd (8)
Cross Beverly C (Mrs George C) sten Webber & Costello h126 Grove (8)
" George C (Beverly C) tchr RutJrHS h126 Grove (8)
Crossman Allan L USN r11 Phillips
" Bertrum W (Jean) emp Robert Laird h21 Ross
" Gordon V USMC r11 Phillips
" Harold R (Doris R) printer Novak Printing Co Inc h11 Phillips
" Harold R Jr (Betty M) USN r11 Phillips
" Jean (Mrs Bertrum W) sec Charles J Marro h21 Ross
" Lyle Percy student r Roy W Crossman
" Paul J (Janet) expediter HSCo h75 Evergreen av
" Paul J Jr eng GE r75 Evergreen av
" Pauline Mrs h30 Elm
" Percy H (Florence M) retired h Woodstock av RD2
" Richard E USN r75 Evergreen av
" Robert W (Ruth M) emp Diamond Match Co h86 Harrington av
" Roy W (Mary A) sand and gravel Woodstock av RD2 h do
" Ruth M (Mrs Robert W) emp Lindholm's Diner h86 Harrington av
" Warren J (Susan A) retired h9 Highland av
" Washington R (Elizabeth A) lab h123 Robbins
" Wesley driver Marcell's Motor Express res Wallingford
" William M USA Active Reserve r11 Phillips
" William S (Mary E) emp Laconia Roofing Co h260 Horton
Crosta Arthur B barber Gene's Barber Shop r 32 Howe
" Lucy wid Philip h32 Howe
" Pierina G emp AR&Sons r32 Howe
" Silvio B clk First National Store h26 Meadow
**CROUCH FRED A (Madalyn) painter 37 Williams h do see p 336**
Crowley Agnes B h21 E Center
**CROWLEY ARTHUR E (Mildred) emp Howe Scale Co and city alderman h34 North**
" Arthur E Jr r34 North
" Florence E r87 Forest
**CROWLEY JOSEPH "JOE" D (Merle M) moving and trucking 32 Williams h do see p 385**
" Lawrence (Isabel) custodian Dana Sch r 58 Edgerton
" Mary D wid Henry F h180 State
" Nora E r21 E Center
" Patrick retired r14 East
" Patrick F retired r Perkins Convalescent Home
" Richard M (Barbara H) emp GE r180 State
" Robert A (Mary S) cheesemkr Belmont h118 Forest
" Thomas N (Carrie B) tel opr RutRyCorp h60 Elm
" Warren L (Rosamond S) slsm Smith Motors Inc h34 Lafayette
**CROWLEY WILLIAM A RIGHT REV MSGR pastor St Peter's Roman Catholic Church and supt of diocesan parochial schools h134 Convent av**
Crucitti Carmello (Rose) emp RutRyCorp h3 Deer
" Robert J (Joan) emp HSCo h165 Spruce
" Theresa nurse Thomas A Keenan h49 West
Cullinan James P (Mary J) retired h113 Plain
" Mary J (Mrs James P) emp Dupaw's Convalescent Home h113 Plain
Culliney Agnes M wid James L r45 Park
Culver Catherine M r62 Jackson av
" Josephine wid Louis F r62 Jackson av
" Lawrence W (Helena) emp NETCo h62 Jackson av
Cummings Leon W caretaker Frederick Chaffee h62 Water
" Margaret M emp NETCo h86 Granger





Day or Night Full Auto Service PR 5-5545 **STOWELL ★ CHEVROLET**

" Ruth E h93 Library av
" William E retired h99 Allen
Cunningham Charles D mgr Endicott-Johnson Shoe Co r12 Cottage
Cupich Sophia r Loretto Home
Cupoli Angelo retired h84 Brown
**CUPOLI ELIZABETH J (Mrs Nicholas L) prop Elizabeth's Beauty Mart h6 Royce**
**CUPOLI NICHOLAS L (Elizabeth J) treas Sanitary Disposal Inc and mgr Elizabeth's Beauty Mart h6 Royce**
" Peter (Myrtle) jan MW&Co r84 Brown
" —see Cooper
Curley Barbara (Mrs Harold E) emp Dick's Dress Shop h33 Pine
" Harold E (Barbara) driver Rut Bus Corp h33 Pine
Curran Maude A wid Luther R r46 Pine
Currier Grace M h58 N Main (1)
" Jane h48 West
" Stanley treas Brown and Currier Inc res Lebanon N H
Curtis Adah I (Mrs Lenzy P) emp Jones Bakery h79 Plain
" Albert C (Louise) retired h51 Williams
" Donald (Eleanor) emp VMCo h69 Plain
" Earl N (Winnifred I) slsm Seward's Dairy h155 State
**CURTIS EDWARD W (Lucile K) sec-recorder of Masonic Bodies Masonic Temple and v-pres Roger S Pike Inc h41 Edgerton**
" Elizabeth wid William J h148 Library av
" James W (Sophie F) carp John Russell h Post rd RD1
" Jessie S hskpr 166 Church r do
" Joyce H Mrs dom r17 Church
" Lenzy P (Adah I) emp Carris Reels Inc h79 Plain
" Philip R (Florence R) emp Adams & Noe Incorporated h46 Baxter
" Richard J (Dolores) agt Met Life Ins Co h118 South
" Sarah M tchr Northfield Mass r41 Edgerton
" Walter H (Maude) piano tuning and repairing 25 Church h do
Curzio Anthony J emp HSCo r75 Granger
" Barbara wid Orazio h75 Granger
Cushman N Deane (Edith F) slsm Goddard Bakery h75 Vernon
Cutler Charlotte M supt Proctor Hospital r61 Bellevue av
**CUTLER GORDON W (Dora E) foreman Rutland Railway Corporation h61 Bellevue av**
Cutting Blanche B wid Walter r177 Adams
Cyr Francis chef Middletown Conn r S Main PO RD1 N Clarendon
" Frederick A (Mary L) linoleum mech Cahee Furniture Co h136 Pearl
" J William attdt White's Tydol Service Station res Castleton
" Lionel J (Wilma M) gardener h S Main PO RD1 N Clarendon
" Robert C foreman Adirondack Wholesale Groceries Inc r S Main PO RD1 N Clarendon
Czachor Adam (Victoria) retired h E Proctor rd C Rut
" Edward L (Theresa A) mach opr VMCo h Barrett Hill C Rut
" John J (Katherine) retired h West C Rut
" John S (Josephine) interviewer Vt State Unemp Comm h Barrett Hill C Rut
" Joseph F ins agt National Grange Mutual Conn Mutual Life Vt Accident rE Proctor rd
" Joseph H (Emily) prop Czachor's Auto Service 440 Pleasant h West Rutland
" Stanley (Mary) emp VMCo h W Proctor rd C Rut
Czachor's Auto Service Joseph H Czachor prop West C Rut
Czilyo Ann M clk r110 West C Rut
" Michael (Anna) emp VMCo h100 West C Rut

DABOLL ALLYN L slsm h19 West
Dacey Elizabeth M wid James B r72 Lafayette
Dagesse Laura r59 Meadow
Dagg J Craig (Esther L) checker frt depot RutRyCorp h146 State
" Thomas Richard (Ruth S) elec meter tester CVPSCorp h86 Davis
**DAHLGREN FUEL CO George V Dahlgren prop coal, fuel oils and oil burners 1 Baxter see back cover**
**DAHLGREN GEORGE V prop Dahlgren Fuel Co r127 Holly**
" Helen E bkpr Rut Conf Co r118 Park av
**DAHLGREN HENRY A (Florence P) exec v-pres Killington Bank and Trust Company h21 Birchwood av**
" Henry A Jr student r21 Birchwood av
Dailey Constance C r Mrs Stella K Dailey
" Richard L student r5 Nelson pl
**DAILEY ROBERT A (Dorothy F) chief dispatcher Central Vermont Public Service Corp h5 Nelson pl**
" Rosita J farmerette r Mrs Stella K Dailey
" Stella K wid Milton A tchr Sherburne h Perkins rd RD1
Dairy Bar John F MacFarlane prop ice milk 150 S Main
" Herd Improvement Association milk testing C Rut
" Queen Myron D Minard prop 157 S Main and 74 Grove
Dakin Robert J (Rose) emp Motor Vehicle Dept State of Vt h5 Charles
Dale William H emp NETCo r16 Church
Daley Agnes C Mrs r71 Woodstock av
" Hazel O wid William P prop Bill & Mike's Diner h97 State
" James W retired r71 Woodstock av
**DALEY JOHN J (Mary C) slsm McKesson & Robbins and city alderman h21 Deer**
" John M (Bridget E) retired h12 Jackson av
" Nellie M wid Michael E r138 Grove
" Raymond F (Stella A) bkpr Rut Hotel Co Inc h71 Woodstock av

**SMITH PAINT and WALLPAPER CO.-80 West St.**

**IMPERIAL PAPERS—MASURY PAINTS—SANDING MACHINES for Rent Tel. PR 3-6477**

Dalto Angelo C (Ada M) mgr meat dept Costa's IGA Mkt h134 Robbins
" Anthony A (Luigina) fireman RutRR h97 Forest
" Edward r97 Forest
" Etrie L (Margaret E) driver LIWks h149 South
" Peter L retired h152 South
" Robert C emp VMCo r97 Forest
" William A emp Tuttle Law Print Inc r134 Robbins
Daly Donald D carrier PO r27 Engrem av
" Erlene F (Mrs Francis H) emp GE h9 Evergreen av
" Francis H (Erlene F) emp VMCo h9 Evergreen av
" Frank J (Catherine M) eng RutRyCorp h27 Engrem av
" James H (Mary R) emp HSCo h29 Hopkins
" John J (Eleanor K) carrier PO h22 Engrem av
" Marilee J student r141 Granger
" Matthew F (Marie L) emp P-WCo h141 Granger
Damiani Ruth S emp CVPSCorp r8 Clover
**DANDROW RAYMOND L (Bertha) (Shackett & Dandrow) res West Rutland**
Danforth Frederick R (Mary) carp h162 Ash
" Harold H (Marie P) slsm Smith Lumber Co h109 Temple
" Ida Mae sten Killington Bank and Trust Co r235 Mussey
" Oliver H (Mildred E) carp Carroll Verge & Whipple h235 Mussey
" Oliver H Jr USA r235 Mussey
" Stanley C (Eva E) emp Hugh Duffy h 49½ Howe
Daniels Dorothy M Mrs h35 Summer
" Fred H retired r53 Morse pl
" George E (Marjorie) emp RutRyCorp h31 Elm
" Norman G r35 Summer
" Paul K (Shirley A) emp Joseph P Carrara r197 Adams
" Shirley A (Mrs Paul K) clk CVPSCorp r197 Adams
Dansreau Charles J (Mary K) emp VMCo h409 West
" Mary K (Mrs Charles J) emp The Fashion Shop h409 West
**DANVER ALAN T (Ethel H) pres-treas Rutland Railway Corporation h9 Billings av**
Danyow Lyman B (Barbara W) sales mgr Stowell Corp h17 Royce
Darrow Robert P (Susan A) physician 19 West h16 Washington
**DASHNER NELSON S (H Eileen) chief clk Rutland Railway Corporation h3 Crown**
" Philip S (Nellie L) retired h164 Porter pl
Daughters of Charity of the Sacred Heart of Jesus supervisors of Loretto Home 59 Meadow
Dauphinais Sylvia J (Janice I) h36 Meadow
Davenport Edmond H emp CVPSCorp res Chittenden
" Hugh A const wkr h15 Elm
" John H (Mildred F) ins broker and real estate 127 Holly h do
" Mildred F (Mrs John H) ins agt 127 Holly h do
" Ronald B (Charlotte B) slsm Campbell Soup Products h126 Grove (7)
David's Shoes Inc 72 Merchants Row pres-clk of corp A Edward Apple, v-pres Mrs Abigail G Apple, treas Ira Apple
Davidson Bertha V (Mrs R John) tchr C Rut Sch h West C Rut
" Beverly J (Mrs Richard R) beautician Bev's Beauty Bar h186 N Main
" Charles r160 West
" Clifford H power shovel opr R D Barker h36 East
" D Norman (Gladys L) supt Swift & Co h67 Bellevue av
**DAVIDSON EARL S (J Helen) mgr Economy Department Store Inc h8 Giorgetti blvd**
" Harley R (Shirley M) designer HSCo h87 Davis
" Harold A (Ada V) cond RutRyCorp h73 Park
" Howard H (Anna M) mgr Sears, Roebuck and Co order office h57 Baxter
" Lora A student r West C Rut
" R John (Bertha V) emp HSCo h West C Rut
" Richard R (Beverly J) h186 N Main
Davies Margaret E wid John W h22 West (A2)
" Marie S (Mrs Richard) clk Rut Hosp h10 E Washington
" Richard (Marie S) eng RutRyCorp h10 E Washington
Davine Betty G (Mrs James M) clk National Grange Ins Co h16 Clinton av
" James M (Betty G) foreman VMCo h16 Clinton av
" John J prop The Raven r9 E Washington
" Joseph A (June) emp Ry Express h38 Hazel
" Robert C (Blossom W) prop DavineService Station h73 Killington av
**DAVINE ROBERT E (Mary C) car accountant Rutland Railway Corporation h9 E Washington**
" Service Station Robert C Davine prop 66 West
Davis Albert F (Janice) comm mgr CVPS Corp h11 Harvard
" Blaine T (Barbara D) slsm General Mills h126 Grove (2)
**DAVIS BRYCE I (Patricia) prop Davis Shell Service h21 Curtis av**
" D Wesley retired r128 State
" Della L Mrs r43 Forest
" Elaine L nurse 63 Wood av h do
" Eleanore S (Mrs Max) sec Seward's Dairy Inc h242 Lincoln av
" Elizabeth J (Mrs Floyd E) clk Charles E Tuttle Co h54 East (B)





**We Are as Near To You as Your Telephone**

**Call PR 5-5549 DIAMOND GARDNER CORP.** Pine St.

" Feed Co Inc real estate 98 Merchants Row (55) pres Lloyd E Aldrich, v-pres L Colburn Aldrich, treas Mira C Durfey clk of corp Mrs Marion K Aldrich
" Floyd E (Elizabeth J) expediter HSCo h 54 East (B)
" Harold F (Rena P) retired h256 N Main
" Herman I (Hazel P) emp VMCo h187 Woodstock av
" Herman W USN r187 Woodstock av
" J May h Blueberry la RD1
" James I retired r195 Woodstock av
" James W (Ruth F) emp McCue Memorial Co h29 Stratton rd
" Jessica wid Howard M r8 Woodstock av
" Lloyd P student r256 N Main
" Madeleine E ass't treas Rut County Agricultural Society h18 S Main
" Marguerite Mrs waitress Looker's Restaurant res Wallingford
" Marion F wid Merritt E r18 Pine
" Max (Eleanore S) slsm Gulf Oil Corp h242 Lincoln av
" Norman M slsm WECorp r242 Lincoln av
" Percy H carp r92 Woodstock av
" Ralph R student r Robert F Davis
" Raymond E (Ramona M) chemist Staso Co Castleton h92 Crescent
" Richard F (Evelyn O) draftsman LIWks h49 Kingsley av
**DAVIS RICHARD H pres-chief eng Lincoln Iron Works h30 E Washington**
" Robert (Alice E) meat cutter South End Food Market h216 Stratton rd
" Robert F (Elsie S) farmer h Chittenden rd RD1
" Robert M (Theresa E) clk PO h29 Killington av
" Robert V N retired h17 Woodstock av
" Ruth F Mrs tchr Cheney Hill Sch r29 Stratton rd
**DAVIS SHELL SERVICE Bryce I Davis prop 202 S Main see p 313**
" Wayne E (Susan C) civil eng 118 Lincoln av h do
" Wendell C emp RCA Eluther A Bahamas r256 N Main
" Wendell E (Dorothy) investment slsm Vt Securities h31 North
" Wendell W (Beverly M) stackman LIWks h128 State
" William H (Helen J) mach Fellows Gear Shaper Co Spfld h61 Prospect
Davison Elizabeth A emp CVPSCorp r41 Avenue C
" Vesta D wid H Milton h41 Avenue C
Dawson Herbert B (Minnie F) h West C Rut
" Marlene P (Mrs Clifford) seamstress Economy Dept Store res Wallingford
" Mildred Mrs sec-bkpr Grover Lumber Co Clarendon h126 Lincoln av
Day Agnes Mrs dom h20 Engrem av
" Janet B Mrs nurse Rut Hosp h112 Crescent
" Kendrick E (Ruth B) emp W S Landon Inc h54 Edgerton
" Louis J student r112 Crescent
" Lynn B student r54 Edgerton
" Ruth B (Mrs Kendrick E) credit mgr's sec Rut Hosp Inc h54 Edgerton
Dazzi Dominic USMC r104 Franklin
" John (Olga) retired h104 Franklin
Dean George H (Mae R) mach P-WCo h106 Park av
" Priscilla M r106 Park av
DeBarge Eunice W (Mrs Paul D) music supvr Proctor HS h11 Park
" Paul D (Eunice W) field recorder CVPS Corp h11 Park
DeBell Herbert B (Jean A) emp VMCo h182 Granger
DeBlasio Anthony A (Jane F) barber Berwick House Barber Shop h75 S Main
" Louis V (Beverly M) presser AR&Sons h191 State
" Pasquale retired h276 West
DeBlois Anthony (Carmen) lab h75 Traverse pl
" Carmen (Mrs Anthony) emp Dick's Dress Co h75 Traverse pl
DeCell Effie L Mrs cook Terminal Restaurant h5 Meadow
" Lloyd D USAF r5 Meadow
" Norman r5 Meadow
Decker Anton M (Virginia) forester US Forest Service h75 North ext
" Jennie C (Mrs Theodore C) asst clk Vt State Hwy Dept h85 Park av
" Nettie wid Albert D h65 School
" Richard E (Ruby C) supt Pleasant Acres h218 Woodstock av
" Theodore C (Jennie C) emp Tuttle Law Print Inc h85 Park av
Decorating Center The (Thomas D and Mrs Leona A Conway) decorators 8 S Main
Decorator Shop The Ellen R Roberts prop wallpaper 141 N Main
Deering James E (Emogene) lab tech 48 Allen
DeForge Donald F emp Utica N Y r123 Belevue av
" Ethel Mrs r Sunset Home
" Irene M wid Thoburn L prop Miss Irene Studio of the Dance h123 Bellevue av
" Mary P wid Olin H h Marolin Acres
**DE FORGE TRAILER SALES INC mobile homes boats motors and trailers sales and service 230 N Main pres-treas Clark H Mason, v-pres Mrs Mildred B Mason, sec Rodney M Randall see back cover**
DeFrancisco Joseph F (Rose M) prop Joe's Auto Service h100 Curtis av
Degenhardt Robert E (Elizabeth A) mgr Howard Johnson's Restaurant res Pittsfield
DeJadon Edith Mrs r59 Meadow
Del's Pizza Shop (Arthur and Mrs Beverly M Dell Veneri) bakery 68A Strongs av
DeLance Brian C (Mary) bakery products slsm r182 Woodstock av

**ROBERT'S OIL SERVICE** WHOLESALE—RETAIL
ROBERT W. TERENZINI, Owner Complete Line of
76 STRONGS AVE. Tel. PR 3-3419 RUTLAND, VT. Heating Oils

**DELANY FREDERIC J JR (Patricia W) lawyer 128 Merchants Row (208) and (O'Neill, Harrington, Delany & Valente) h126 Grove (15) see p 370**
DeLauri Angelo retired h115 Gibson av
" Anthony jan CVPSCorp r115 Gibson av
" William J (Isabelle E) mach opr VMCo h 11 Sheldon pl
Delaware & Hudson Railroad Corp Freight Office and House Walter R Costello local freight agt Strongs av and Lawrence J Ryan agt C Rut and W Rut
DelBianco Alice L sec CVPSCorp r E Proctor rd C Rut
" Araldo (Flora M) checker VMCo h E Proctor rd C Rut
" Cleto J (Thelma) mech P-WCo h49 Barrett Hill Center rd
" Flora M (Mrs Araldo) clk C Rut PO h E Proctor rd C Rut
" Marie wid Henry M emp AR&Sons h E Proctor rd C Rut
" Richard J (Marilyn P) draftsman HSCo h East Proctor rd C Rut
" Thelma (Mrs Cleto J) clk The Mayfair h49 Barrett Hill C Rut
" Veronica T Mrs r132 River
Delehanty Charles E (Therese M) mach Spfld h5 Seabury
Deletoso Alfred (Rose M) elec VMCo h89 Belevue av
" Antonio (N Catherine) retired h129 Spruce
" Rose M (Mrs Alfred) emp Dick's Dress Co h89 Bellevue av
Delliveneri Albert H (Dorothy F) clk Vt State Liquor Store h85 West C Rut
" Alice emp Dick's Dress Shop h37A Woodstock av
" Arthur S (Mary B) prop Delliveneri's Grocery h115 Grove
**DELLIVENERI CLARICE J (Mrs Martin J) sec Vermont Accident Insurance Co h63 Church**
" Lena wid Samuel h141 Creek rd (4)
**DELLIVENERI MARTIN J (Clarice J) lawyer 56½ Merchants Row (201-202) and City attorney h63 Church see p 370**
" Silvio R (Mary H) emp Quebec Cigar Store h215 Columbian av
Delliveneri's Grocery Arthur S Delliveneri prop 102½ Forest
DellOlivio Catherine wid Giacomo r54 Union
DellVeneri Anna F tchr Grafton r30 Meadow
" Antoinette (Mrx Louis) emp AR&Sons h74 Harrison av
" Arthur (Beverly M) (Del's Pizza Shop) and cont 224 Mussey h do
" Beverly M (Mrs Arthur) (Del's Pizza Shop) h224 Mussey
" Dino emp DellVeneri's Bakery r30 Meadow
" Dominick (Josephine) prop DellVeneri's Bakery h30 Meadow
" Dominick Jr r30 Meadow
" Eleanor J nurse Brattleboro r30 Meadow
" Francis J emp DellVeneri's Bakery r30 Meadow
" Frank (Elsie R) emp Poultney h48 Forest
" Josephine (Mrs Dominick) emp DellVeneri's Bakery h30 Meadow
" Louis (Antoinette) driver H P Welch Co h74 Harrison av
" Pellegrino (Madeline L) driver Paul's Inc h Brookside la
DellVeneri's Bakery Dominick DellVeneri prop 80 School
DeLong Edith J Mrs waitress Kong Chow Restaurant h36 Summer
" Florence (Mrs William) social wkr State Dept of Social Welfare res Cornwall
" Harry A (Priscilla D) trucking 78 Cleveland av h do
" Howard carp r20 Pine
" Kenneth H (Christine E) driver National Motor Express h116 Maple
DeLoria Francis K dept head Economy Dept Store h75 Harrison av
" Rose C wid Frank h75 Harrison av
DeLorm Eliza B wid Cleveland r14 Terrill
" James M (Katherine) emp Spfld h17 Kendall av
" Katherine (Mrs James M) emp Cornish Wire Co h17 Kendall av
" Patricia E bkpr Landon's r17 Kendall av
" Ralph emp Ray Reilly's Tire Mart r59 West
DeLorme Howard E (Mildred A) iron moulder HSCo h71 Crescent
Delorme Elizabeth wid Telesphore r14 Terrill
Delpha Glenn H r Belmont av cor Jefferson
" John E Jr (Mabelle M) wood pattern wkr h Belmont av cor Jefferson
" John E III USN r Belmont av cor Jefferson
" Mary M wid John D h45 Jefferson
Delphia Elias L (Marie F) farmer h Post rd RD
" Izora wid Fred r20 E Washington
Demar Alexander R lab r263 West
" Henry A (Elizabeth D) lab h263 West
Demers Amos (Dorothy) cook Howard Johnson's Restaurant res Mendon
DeMers T M emp Ebasco Service CVPSCorp res Pittsford av
D'Emilio Antonio lab r87 State
Dempsey Belle C r41 Burnham av
" Charles emp RutRyCorp h47 Pleasant
" Charlotte A h41 Burnham av
" Marie C r41 Burnham av
" Minnie Mrs r24 Pine
" Stephen A emp Rut Conf Co Inc r41 Burnham av
Denardo Andrew A (Denardo's Dairy) r N Grove RD1
" James J (Denardo's Dairy) r N Grove RD1
" Joanne bkpr Denardo's Dairy r Nicholas Denardo
" Nicholas (Margaret) retired h N Grove RD1



**Murphy Office Equipment Co.** ADDING—CALCULATING
DUPLICATING MACHINES
99 STATE STREET Phone PR 3-6655 SUPPLIES—SERVICE

" Sidney J (Lucy M) (Denardo's Dairy) h N Grove RD1
Denardo's Dairy (Andrew A, James J and Sidney J Denardo) N Grove RD1
Denden Beverly A clk First Nat Stores r26 Chaplin av
" Mark E (Marion R) emp HSCo h26 Chaplin av
Deneiro Cordelia Mrs h33 Allen (tr)
DeNerro—see Black
Denning Carrie J nurse Perham Rest Home h129 Woodstock av
Dennis C Frank (Beverly E) emp RutRy Corp h69 Stratton
" C Frank III r181 Grove
" Phyllis N Mrs sec Sales Service American Mut Liability Ins Co h181 Grove
Dennison Stella wid Ernest W r22 Cottage
Denno Earl retired r66 Wales
" Robert C clk Ross-Huntress Dept Store h118 Merchants Row
Denofer Louis C (Florence E) draftsman P-WCo h19 Baxter
Densmore James W (Anne R) patrolman RPD h31 Field av
" Milan B (Philena G) emp Carris Reels Inc h72½ Park
" Philomena (Mrs Milan B) driver Devino's Radio Cab h72½ Park
" Robert D (Mary P) clk A&P Tea Co h45 Howe
Depan Adolphe retired h77 Baxter
Department of Civil Service see United States Dept of Civil Service
DePasquale Frank I emp Freeman Jewelry h87 Library av
**DE POY DONALD E (Martha) city overseer of the poor h11 Mansfield pl**
Deptula Benjamin J (Mina C) retired h37 Howe
Derby Ethel E (Mrs Fred N) emp Dick's Dress Shop h77 River
" Frances L Mrs h127 Post
" Frank R (Lila J) retired h42 Elm
" Frederick C (Kathleen M) clk American Oil Co h118 Library av
" Fred N (Edna E) retired h77 River
" Henry A (Margaret N) lab h146 Maple
" Joan emp Modern Linen h85 Park av
" John R (Muriel) lab h69 Pine
" John Jr (Frances) lab VMCo h73 Pine (12)
" Llewellyn L (Florence N) prop Red Derby's Flying A Service Station h41 Hazel
" Lloyd (Naomi T) tinsmith HSCo h379 Stratton rd
" Richard E (Shirley) hydro maintenance CVPSCorp h Woodstock av RD1
DeRosia Albert D (Margaret) woodsman h52 Water
DeRosier Loretta A clk MW&Co h122 Maple
**DERVIN JAMES J (Mabel C) registered repr A M Kidder & Co Inc h74 Brown**
" James J Jr emp P-WCo r74 Brown
" John E (Bernice) acct 74 Brown h do
" Michael P retired h72 E Washington
" Thomas A r74 Brown
Desautels Agnes Mrs r59 Meadow
**DESAUTELS ALFRED L REV pastor Immaculate Heart of Mary Church (RC) h13 Nichols**
Desmarais Alzinia S wid Adelors P h97 Killington av
" Gerald L (Ethel M) emp Vt Book Wagon h3 Spellman ter
" Grace F wid Donald E nurse Rut Hosp h61 Jackson av
" Thelma E bkpr State Distributing Co r97 Killington av
Devenow Adlore L student r10 N Main
" Joseph A (Mildred M) emp RutRyCorp h10 N Main
" William A USAF r10 N Main
Deveny Michael retired r17 Cottage
Devereux Everett L emp CVPSCorp res Belmont
**DEVINO CATHERINE E (Mrs Ralph H) dispatcher Devino's Radio Cabs h114 S Main**
**DEVINO IRENE F dispatcher Devino's Radio Cabs h114 S Main**
**DEVINO RALPH H (Catherine E) prop Devino's Radio Cabs h114 S Main**
**DEVINO'S RADIO CABS Ralph H Devino prop 114 S Main and Union Depot see p 385**
Dexter Ernest A (Edith) retired h21 Engrem av
" Jennie M h42 Jackson av
" Robert S Jr (Madeline) agt-mgr The Texas Co h19 E Washington
" Warren W (Ruby J) emp Rutland Auto Supply Co and garden tractors 4 Avenue B h do
" Willard P (Elizabeth) reporter Rutland Daily Herald r30 Church
Deyette David I (Lillian B) credit mgr Grand Furniture Co res Fair Haven
" Virginia Mrs r59 Meadow
Dezell Carroll D (Mildred B) sales repr SVO Co h51 S Main
**DEZERO ROBERT E (Irene H) plumbing and heating 23 N Main h Campbell rd see back cover**
" Robert E Jr student r Robert E Dezero
**DIAMOND GARDNER CORP (formerly Rutland Lumber Co) Donald J Taylor mgr lumber building materials paints etc Pine cor Forest see top lines**
**DI CESARE DOMINICK (Catherine) prop Jackson Avenue Grocery and (DiCesare & Co) 114 Jackson av h do**
" Donna C student r114 Jackson av
**DI CESARE & CO (Dominick DiCesare and Francis R Aquistapace) general contractors 114 Jackson av see p 339**
Dick Abraham (Ethel) (Dick's Dress Company) h143 Lincoln av
" Arthur H (Ruth K) (Dick's Dress Company) h32 North
**DICK BERNARD R (Margaret R) lawyer Gryphon Bldg (517-520) 56½ Merchants Row and (Dick's Dress Company) h3 Exeter rd, see p 367**

F. B. HOWARD CO., Inc. - *Jewelers*
Diamonds—Watches—Jewelry—Silverware Glassware—China—Pottery—Lamps
Fine Watch Repairing and Engraving 7 Center St. Phone PR 5-5844 RUTLAND, VT.

Dick's Dress Company (Abraham, Arthur H and Bernard R Dick and Mrs Renee D Gould) dress mfrs 25 Forest
**DICK'S FLOWERS Richard H Chevalier prop florists and greenhouses 72 Park see p 345**
**DICKINSON AUDREY E (Mrs Joseph G) co-mgr Bardwell Grill h72 Library av**
" David F (Pauline) farmer and town lister h E Proctor rd C Rut
**DICKINSON JOSEPH G (Audrey E) mgr Bardwell Grill h72 Library av**
Dickson Lena N Mrs r118 Washington
Diehl Bernard J (Dorothy A) postal insp h 229 Coolidge av
Diekel Julia A wid Fred dom r117 Crescent
DiGangi Joseph C (Patricia) emp VMCo h33 Nichols
Dikeman George F (Dollie) garage 53 Chestnut av h do
" Harold W (Ruth B) mech George F Dikeman h62 Cleveland av
" Leonard R (Mabel) h62 Pleasant
" Mabel (Mrs Leonard R) nurse Elm Ridge Convalescent Home h62 Pleasant
Dimick Alvira clk M H Fishman Co res Castleton
" Nettie wid Vern A marble wkr VMCo h Post rd RD1
" William H Jr USAF r Post rd RD1
Dimock Marianne social wkr Vt State Dept of Social Welfare r10 E Center
**DINN JOHN L (Marjorie M) chief Rutland Police Dept h6 Avenue D**
Dionne Alice wid Edward cook Prouse's Restaurant r57 Allen
**DI PALMA J ANGELO (Mary) pharmacist and (Beauchamp & O'Rourke) h29 Howe**
" John (Philomena) emp VMCo h29 Howe
" Mary emp Pleasant Street Nursing Cottage r29 Howe
DiPietro Patrick J emp Rutland County Central Laboratory
" Patrick J emp Rutland County Central Laboratory
**DIRECTORY LIBRARY maintained by H A Manning Co at Chamber of Commerce Rooms 98 Merchants Row see p 446**
Disabled American Veterans Stratton rd cor Woodstock av
Disorda William H gas plant foreman CVPS Corp h34 Cleveland av
**DOANE ALBERT agt Mutual Benefit Health & Accident Association and agt United Benefit Life Insurance Co res Springfield**
" Joanne sten Nat Grange Mut Liability Co h45 Pleasant
" Lucy H art supvr RHS r124 Bellevue av
Doaner Chester (Eileen) emp Otter Valley Lodge h91 East
" Harry W Jr (Marilyn M) emp Rutland Plywood h24 E Washington
" Marilyn A clk NETCo res Fair Haven
Dobbins Eleanor accounting clk CVPSCorp r78 East
Dobjik—see Godzaik
**DOC'S RADIO & TV SHOP Earle Hayles prop radio and television sales and service organ rentals record players 113 Crescent see p 380**
Dodge Charles A retired r70 Grove
**DODGE HAROLD MC K (Ruth E) sec-treas The Howe Scale Co a subsidiary of Safety Industries Inc h5 Hillcrest rd**
" Millie M wid Nathan P nurse 50 Kendall av r do
" Patricia R student r5 Hillcrest rd
**DOLAN CATHERINE wid Patrick J pres-treas Cahee House Furnishing Co Inc h43 Evergreen av**
" John F (Merle E) plumber Brehmer's Bottled Bas & Appliances h206 S Main
**DOLAN JOHN J (Caroline D) v-pres-mgr Cahee House Furnishing Co Inc h31 North St ext**
" John J Jr (Joyce H) slsm Cahee House Furnishing h45 Evergreen av
" Katherine M h43 Evergreen av
" Patricia Anne clk Cahee House Furnishing Co Inc r31 North ext
" Thomas E USA r31 North ext
Dole Herman E h27 Kendall av
Doll Henry L (Thelma E) head of Trade Sch dept h21 Woodstock av
**DOLL THELMA E (Mrs Henry L) asst city clerk h21 Woodstock av**
Doloff Gussie R wid Morris L h75 Crescent
Dolphin Anthony G (Mary R) jan RutRy Corp h102 S Main
" Anthony G Jr (Elsie) emp VMCo h107 S Main
" Edward H USN r102 S Main
" James R (Beverly J) crane opr VMCo h89 North
" Robert J emp Albany NY r102 S Main
Dolt William slsm Rutland Buick Co Inc res Wallingford
Dom's Soft Ice Cream Dominick T Ferraro prop 90 State
Don's Radio Cab Donald J Ryan prop 1 Harvard
Donaghey Jean P nurse Rut Hosp h Crescent pl
Donah Frank M (Grace F) foundry wkr h44 Pine
" Richard F (Agatha) emp Walter E Boynton h9 Deer
Donahue Alice M wid George W h20 Washington
" Bernard G (Martha N) com trav h50 Edgerton
" Cecelia R (Mrs John E) teller Rut County Nat Bank h95 Jackson av
" Edward B (Mary J) mach Spfld h116 Library av
" Elizabeth L wid John W r5 Harvard
" Emily C wid John E hairdresser Crestwood Beauty Shop h15 Easterly
**DONAHUE GEORGE W JR prop Donahue Salvage Supply Co h20 Washington**
" Hazel K wid Arthur r79 Harrison av
" Inez R wid Renold emp RFCCo h Cold River rd PO RD1 N Clarendon



Killington Bank and Trust Company
RUTLAND, VT. COMPLETE BANKING SERVICE

" Irene C emp AR&Sons h124 Convent av
**DONAHUE JOHN E (Cecelia R) public acct Mead Bldg (55) and clk of corp Rutland Amusement Co Inc h95 Jackson av**
" Kenneth R emp CVPSCorp res N Clarendon
**DONAHUE LEONARD M (Alice L) supt elec maint Central Vermont Public Service Corp h5 Harvard**
" Mildred G (Mrs Robert W) sec Adams & Noe Inc h145 Church
" Nellie B wid Herbert F h116 Library av
" Paul S student r5 Harvard
" Robert W (Mildred G) slsm Wilson Clothing Co h145 Church
" Robert W emp First Nat Stores r Cold River rd PO RD1 N Clarendon
**DONAHUE SALVAGE SUPPLY CO George W Donahue Jr prop 32 Allen see p 384**
Donaldson Earl A (Mildred M) emp Patch-Wegner Co h69 Wales
" Madeline D office sec General Adjustment Bureau Inc h48 West
Doner Beatrice Mrs dom h109 N Main
" Helen B Mrs waitress Rutland Restaurant h149 Granger
" Louis janitor Mead Bldg r44 Allen
" William H (Harriet P) edger Roving Lumber h246 Church
DonLeavy James J eng RutRyCorp r17 Cottage
" John H (Priscilla V) mgr Western Union Telegraph Co res Wallingford
" Priscilla V (Mrs John H) teleprinter opr Western Union Telegraph Co res Wallingford
Donnelly Mary J wid John W retired h23 Jackson av
Donohue Nicholas H (Mabel G) core mkr P-WCo h229 Lincoln av
" Roy N (Gail) scale service man Hobart Dayton h168 Adams
Donovan Edward F (Elizabeth T) slsm Swift & Co h1 Court
" Nellie A bkpr NY Clothing Co r50 E Center
" William J caretaker Tenney Brook h232 N Main
" William K elevator opr PO r50 E Center
Doolan Kathryn C h104 Strongs av
Dooley Charles J (Barbara J) carrier PO h3 Charles
" Charles P (Nellie E) h33 Killington av
" Margaret W r16 E Washington
" Martin H retired h116 Stratton rd
Doran Mary E sec Smith-Roberts Insurance Agency h21 Pine
Dordick Reuben (Ida) foreman AR&Sons h217 Church
Dorion Gladys M (Mrs Harry A)waitress Berwick Old Tavern h196 Pearl
" Harry A (Gladys M) carp h196 Pearl
Dorman Leon E (Hazel S) retired r26 Killington av
Dorothy's Bake Shop Bruno R Musetti prop 2 Terrill
Dorr Adelbert G (Emma M) mech John C Cootey Inc h389 West
" Clara A wid Adelbert h55 Forest
" Doris R (Mrs Milton G) emp Tampax Corp h13 Clover
" Drive Grocery Mrs Elizabeth M Calkins prop 233 Creek rd
" Milton G (Doris R) emp HSCo h13 Clover
" Milton G Jr emp Plattsburg NY r13 Clover
" Reginald R emp Carris Reels Inc r13 Clover
" Richard J USN r13 Clover
" Robert (Marie) carp h88 Allen
Dorsey Dorothy H wid Stephen C h Westview av
**DORSEY-KINNEY AGENCY INC THE general insurance and real estate Mead Bldg (15-16) pres Robert C Kinney, treas Mrs Anne H Gouchoe see front edge**
Doty Betty D Mrs waitress Midway Diner h150 Woodstock av
" Edward emp Mead House and Window Cleaning Co r66 Wales
" James R carp h73 Pine (13)
" John H (Eleanor A) emp VMCo h129 Library av
" Raymond F (Lauraine) emp Green Mountain Linen Supply h107 S Main
" Thomas emp Green Mt Linen Supply r45 Grant av (7)
Dougherty Beatrice E wid George dom Sunset Home r do
" Charles E (Clara M) retired h61 River
" Clara M (Mrs Charles E) emp Berwick Hotel h61 River
Douglas Arthur R sales supvr Tidewater Oil Co res Pittsford
**DOUGLAS BARBARA (Mrs Howard W) children's librarian Rutland Free Library h135 Church**
" Frank W (Ina) truck driver Gay's Express h110 Granger
" Helen P (Mrs Henry P) clk Selective Service Local Board No 11 h27 Clinton av
" Henry P (Helen P) cljFirst Nat Stores h27 Clinton av
**DOUGLAS HOWARD W (Barbara) (Douglas & Ward) lawyer 24½ Center and city alderman h135 Church**
" Ina (Mrs Frank W) clk Economy Dept Store h110 Granger
" Jean K sten Mutual Benefit Health & Accident Assn United Benefit Life Ins Co res Fair Haven
" Raymond F (Aline T) linesman CVPS Corp h191 Woodstock av
**DOUGLAS & WARD (Howard W Douglas and Marion L Ward) lawyers 24½ Center see p 369**
Douglass Barbara L (Elliott) clk F W Woolworth Co h80 Curtis av (tr)

Douglass Elliot (Barbara L) farmer h80 Curtis av (tr)
Dow Herbert L (Madeline G) slsm Val Preda Motors h15 Killington av
" Millard G (Charlotte R) elec eng CVPS Corp h18 Jasmin la
" Robert J (Edna B) meat cutter First National h129 Lincoln av
Downer John C retired h14 S Main
Downs Edward W retired r67 Church
" Elizabeth E r67 Church
" Sadie M h67 Church
**DOWST LAURA K wid Everett F prop The Hartford Bookshop h111 Church**
Dragon Kenneth W (Viola D) tool and die mkr GE Ludlow h S Main PO RD1 N Clarendon
" Viola D (Mrs Kenneth W) tchr Northeast Elementary Sch h S Main PO RD1 N Clarendon
Drake Ann r15 Lincoln av
" Eli J (Caroline) lab h15 Terrill
" Frances E Mrs h15 Lincoln av
" Mary r15 Lincoln av
" William F (Elizabeth A) packer GE h50 Cleveland av
Draper Frederick K (Doris Y) mach HSCo r256 Church
" Raymond Y USMC r256 Church
Drazin William (Faye) prop Rutland Surplus Co h63 Edgerton
Dress'N Save (Arthur H Ross, Robert S Franzoni, Norman Winnick and George Ross) women's clothing 28 Center
Drew Florence E r50 Killington av
" James H (Julia O) turner Boynton Saw Mill h11 Killington av
" M Ruth emp CVPSCorp res Box 20 RD Pittsford
Drexel Gordon P retired r51 Center
Drinkwater Marjorie A nurse Rut Hosp r2 Mahoney av
Drinwater Charles W emp VMCo r30 Mahoney av
" Eleanor emp Tampax Inc r30 Mahoney av
" Shirley clk F W Woolworth Co r30 Mahoney av
" William N (Helen) emp CVPSCorp h30 Mahoney av
Driscoll Johanna wid Frederick E r14 Dana av
" Mae F r14 Dana av
" Timothy T retired h54½ Center
" William (Mary) chief elec Rutland Hosp h33 Allen (tr)
Drohat Dorothy K (Mrs Luther C) sec to President CVPSCorp h10 Tremont
" Luther C (Dorothy K) deputy probation officer Rut County h10 Tremont
Drop Anna S Mrs emp AR&Sons h11 Noyes av
" Frances M r James H Morse
" Frank J emp Turyville Conn r11 Noyes av
" John A USA r11 Noyes av
" Theodore USA r11 Noyes av
Drozd Rose M (Mrs Theodore J) mach opr AR&Sons h40 Hazel
" Theodore J (Rose M) trucking 40 Hazel h do
Dryden Horace H (Elsie M) retired h139 Crescent
Dryer William H emp VMCo h22 Dana av
DuBeau Albert (Audrey) journeyman plumber Randall Company Inc res Proctor
Dubeau Arthur E (Roseanne D) foreman Donahue Salvage Supply Co h58 Morse av
" Mary W wid Eugene waitress Long Trail Lodge h North ext
Dubeske William retired r17 Cottage
Dubler Walter F (Edna S) slsm h126 Bellevue av
" Walter F Jr field eng Philco Corp Philadelphia Penn r126 Bellevue av
DuBray Elsie G (Mrs Estelon C) clk Factory Outlet Inc h112 South
" Estelon C (Elsie G) emp RutRyCorp h112 South
" Genevieve G (Mrs Hayden) prop Fairmont Beauty Shop h21 Park
" George H (Marjorie P) carp h249 Stratton
" Hayden H (Genevieve G) driver Guy E Wilson h21 Park
Duby Norman L (Alice L) slsm Norcross-Eldridge h14 Lafayette
" Walter G (Katherine F) h102 Gibson av
Duchane Cecil F (Martina A) (Bogart & Duchane) h130 Walnut
" Lindsey J (Reva B) asst mgr Eastern States Farmer's Exchange h45 Edgerton
Ducharme Almond J (Marjorie P) machine opr HSCo h137 Maple
Duchesne Roger O (Faith) h104 Park av
Duclo Frank H (Helen A) jan Rut Daily Herald r5 Avenue B
" Joseph retired r95 Franklin
" Myrtle r14 East
" Milford A (Mary D) sta fireman h95 State
Duda Walter A custodial officer Windsor State Prison r Ripley rd
Duffy Anna E bkpr Burnham Ins Agency h54 Woodstock av
" Building 43 Merchants Row
" Elizabeth A tchr Starksboro r54 Woodstock av
**DUFFY FRANK H JR (Marie I) postmaster Rutland Post Office h58 Ives av**
**DUFFY HUGH COAL CO INC coal and fuel oils (Esso) 190 West pres William A Onion, v-pres Hugh D Onion sec-treas Carlos L Onion see front cover**
" John J emp Gay's Express r39 Freeman av
" Leo B (Susan A) prop Duffy's Market h228 Lincoln av
" Leo B Jr driver Bove Distributors r228 Lincoln av
" Raymond R driver State Distributing Co r228 Lincoln av
" Thomas E r228 Lincoln av
Duffy's Market Leo B Duffy prop rear 228 Lincoln av
Dufour Bernard r227 Adams
DuFour Helen (Mrs Leonard) clk Nat Grange Mutual Liability Co h52 Williams
" Leonard (Helen) appliance sales mgr MW &Co h52 Williams
Dugan Alice clk F W Woolworth Co res Danby
" Elizabeth M wid William E h332 West



**STOWELL TRANSPORTATION** Tel. PR 5-5545
BUS and CAR RENTALS—LEASING 267 S. MAIN ST.

" Francis S watchmaker Freeman Hascall Jewelry r30 Church
" Kastanter J M-Sgt USA unit advisor USA Reserve Training Center res Mt Tabor
Duhamel Aurelia r22 West (C-2)
" Georgianna r22 West (C-2)
Dulovich George (Anna M) emp VMCo h57 Barrett Hill C Rut
Dulski Paul M (Jennie F) painter h61 Barrett Hill C Ruth
Dumas George (Dorothy) emp Young's Spring & Welding Works res Castleton
" George R Jr (Charlotte F) mech Romano Bros Trucking Co h31 Meadow
" Irene L beautician Bellomo's Beauty Center res East Dorset
" Noble J (Marjorie E) rigger VMCo h West C Rut
" Wesley E driver Rutland Wholesale Grocery Co r162 Granger
Dumouchel Ethel E (Mrs Joseph F) asst hskpr Rut Hosp Inc h112 Robbins
" Eva M student r42 Jefferson
" George V student r42 Jefferson
" John F (Shirley) emp Dwight F Chellis h20 Engrem
" Joseph F (Ethel E) plumber h112 Robbins
" Joseph R (Mildred J) emp Rut Hosp h112 Robbins
" Mary F (Mrs Russell G) nurse supvr Rut Hosp Inc h42 Jefferson
" Mildred J (Mrs Joseph R) emp Rut Hosp h112 Robbins
" Russell G (Mary F) mgr Hathorn's Inc h42 Jefferson
Dumphy Ellen Mrs r6 Spellman ter
Dunham Clarice (Mrs William S) X-ray tech Rut Hosp h120 State
" Florence M wid Reynolds R h34 Cottage
" William S (Clarice) opr mech Ferland's Cities Service Station h120 State
Dunklee Charlene A claims supvr American Mutual Liability Ins Co r190 N Main
" Charles R (Mary R) agt Conn Mutual Life Ins Co h37 Evergreen av
" Florence L wid Charles emp lunch program Lincoln Sch h190 N Main
" Mary R (Mrs Charles R) dental hygienist Edward K Reiman h37 Evergreen av
Dunlap Eugene K retired r22 Cottage
Dunleavy—see Don Leavy
Dunn Anthony C (Elsa I) carp h117 State
" Catherine A Mrs nurse r224 State
" Edward J (Esther T) mgr Helen's What-Not Shop h45 S Main
" Frank E lab r95 State
" George T (Virginia M) production mgr Nat Grange Mut Liability Co h69 Temple
" Goldie Mrs dom r59 West
" Harriet M speech therapist Vt Assn for the Crippled Children h2 Nelson pl
" Harry A (Mary E) cond RutRyCorp h12 Hopkins
" Helen M prop Helen's What-Not Shop r45 S Main
" James J (Patricia M) agt Met Life Ins Co h43 S Main
" Jessie F wid William H h155 Creek rd
" John M (Sara F) retired h99 Harrington av
" Leroy H (Margaret) (Pub Lodge & Cabins) h S Main PO N Clarendon RD1
". Margaret (Mrs Leroy H) (Pico Lodge & Cabins) h S Main PO N Clarendon RD1
" Mary E cashier Monach Life Ins Co r117 State
" Patricia M (Mrs James J) nurses' aide Rut Hosp h43 S Main
" Sara F (Mrs John M) nurse 89 Harrington av h do
" Thomas A (Frances M) guard VNNY h29 North
Dunning Walter S (Elizabeth M) retired h257 Chase av
Dunphy A Leonard sales mgr Ditto dept Murphy Office Equipment Co res Pittsford
Duntley Lewis A (Emily B) retired h Emeritus
Dunton Edward K farmer r E Proctor rd CRut
" Grace Mrs h38 Cottage
" Janet K (Mrs Walter M) nurse 111 Jackson h do
" Sarah wid William h E Proctor rd CRut
" Walter M (Janet K) dairy farmer h111 Jackson
DuPaul Carolyn M (Mrs Charles E) clk Rut Hosp h250 Stratton rd
" Charles E (Carolyn M) emp VMCo h250 Stratton rd
Dupaw Barbara G Mrs nurse and prop Pleasant St Nursing Cottage h56 Pleasant
**DUPAW J ROBERT pharmacist and (Beauchamp & O'Rourke) h12 High**
" J Robert Jr tchr r12 High
" J William student r12 High
Dupee Joan C student r128 Walnut
" John R (Eugenia) slsm Rutland Auto Supply Co h128 Walnut
Duplis Frederick S (Mabel E) retired h32 Wales
" Mabel E (Mrs Frederick S) emp Prouse's Restaurant h32 Wales
Dupre Charles L (Jane A) sub clk PO h126 Curtis av
Duprey Joseph A (Virginia M) painter h132 Curtis av
" Joseph E retired r34 Pine
" Myrle M Mrs waitress Ralph's Cafe h inq do
" Raymond R (Elsie M) emp Rut Plywood h65 School
Duran William h16 Evelyn (12)
Durant Amy wid Hayden J h25 Cottage
Durfey Kenneth S (Mira C) com trav h84 Crescent
" Mira C (Mrs Kenneth S) treas Davis Feed Co Inc and sec Lloyd E Aldrich h84 Crescent

**DURGIN HAROLD L (Doris S) exec v-pres Central Vermont Public Service Corp pres Rutland Hospital Inc h55 Litchfield av**
Durgy Irene wid Herbert h15 Woodstock av
Durivage Catherine J wid George r124 Woodstock av
" Cecelia E hairdresser r23 Baxter
" Madeline E chiropodist 23 Baxter h do
Durkee John A (Irene H) dist eng Vt State Hwy Dept h116 Bellevue av
" Mamie D wid Ashley L hskpr 21 Royce r do
Dusablon Wilfred J (Dorothy) dispatcher Devino's Radio Cab h20 Church
Dusckett Robert J (Pauline O) prop Bob's Restaurant h106 Church
Duskiewicz Joseph C (Philomena C) elec Green Mt Marble Co W Rut h147 Forest
Dutelle Alfred (M Cecelia) h17 Cottage
" Aurelia A wid Joseph M r Lorenzo Home
" Fred C (Arleen M) emp City of Rut h17 Butterfly av
" Louie retired r Clarence D Blanchard
" M Cecelia (Mrs Alfred) rooms 17 Cottage h do
Dutton Flora dom h30 Elm
" G Arline sten Vt State Hwy Dept r73 Field av
" Grace B Mrs h38 Cottage
" Julia E wid H Everett h73 Field av
**DUVAL LAWRENCE H supt construction Vermont Electric Power Co Inc res Box 64 N Clarendon**
" Louis J (Catherine G) prop Marble City Bakery h2 Kingsley ct
" Placide baker Marble City Bakery h103 Park av
Dwire George H (Isabel S) fireman Rut Hosp h8 Pine
Dwyer Ann wid Martin C r99 Forest
" Bernice I presser Foley's Laundry r132 Library av
" Earl E (Marion L) h30 Elm
" Edward J (Bernadette T) foreman VMCo h435 West
" Edward V emp P-WCo r64 Baxter
" Elizabeth R bkpr Shangraw's Pharmacy r91 Plain
" Elizabeth M clk Foley's Launderers-Dry Cleaners r132 Library av
" Ellsworth (Myrtle) h30 Elm
" Mary G h64 Baxter
" Myrtle (Mrs Ellsworth) waitress George's Restaurant h30 Elm
" William P (Emma E) draftsman h26 Cottage
" William T (Mary H) foreman Rut Water Wks h116 Spruce
Dydo John (Elaine) emp VMCo h39 Grant av
Dye John E USN r59 Thrall av
" Mary R wid Edward J social wkr Vt Dept of Social Welfare h59 Thrall av
Dyer Edward J (Miriam D) emp HSCo h24 Madison
" Gerald C (Marguerite M) prop Dyer's Express h70 Prospect
" H Edward Jr (Margaret) real estate McKinley av h do
" Leah G h39 Howe
" Lee A (Marjorie M) truck driver Norcross-Eldridge h64 Pine
" Mary Ann clk Economy Dept Store Inc r 70 Prospect
" Miriam D (Mrs Edward J) teller Rut Savings Bank h24 Madison
Dyer's Express Gerald C Dyer prop 70 prospect
Dziuba Albert F (Helen) emp Vt Pump & Tank Corp h259 Lincoln av

EAGLE INN Charles H Belden prop rooms 66 Wales
**EAGLES CLUB 51 Wales see p 327**
Earle Anne Mrs r56 Pleasant
" Barbara E USA Nurse Corps r44 Burnham av
" Ednah K wid Tyler W h44 Burnham av
" Edward I (Simone L) firefighter RFD Sta No 2 h54 Crescent
" Edward R (Jennie A) h19 Forest
" Ira L (Viola) h9 Spellman ter
" Ira L Jr USMC h9 Spellman ter
" Marjorie L wid Rufus E clk Rutland Cleaners & Dyers r69 Grove
" Tyler K USN r44 Burnham av
**EARLE & MERRY INC engineers and road contractors and commercial building 71 Park pres William F Harvey Jr treas-clk of corp Roderic J Maynes see p 341**
East Street Grocery Joseph J Bellski prop 113 East
Eastern States Farmers Exchange William L Pinkham mgr grain dealers 77 Strongs av
Eastman Alice L h307 West
**EASTMAN CLAYTON G (Elizabeth B) prop Eastman's h22 Jefferson**
" Elizabeth B (Mrs Clayton G) clk Eastman's h22 Jefferson
" Henry L emp P-WCo h88 Forest
" Kenneth V (Catherine) asst to dist eng Vt State Highway Dept h86 Jackson av
" Mabel G r88 Forest
**EASTMAN ROBERT B (Beverly J) mgr Eastman's h Woodstock av RD1**
**EASTMAN'S Clayton G Eastman prop Robert B Eastman mgr stationery etc 37-39 Merchants Row see p 382**
Eastwood John J (Della B) emp GE h82 Davis
**EATON CHESTER B (Josephine W) field underwriter The Mutual Life Insurance Co of New York and pres Boy Scouts of America Green Mountain Council h10 Harvard see p 364**
" Clayton R (Joan M) slsm Tuttle Law Print Inc h51 Phillips
" Elmer D (Gladys B) driver Socony Mobil Co res Mendon
" George W emp G H Grimm Co Inc res Fair Haven
" Joan M (Mrs Clayton R) sec A M Kidder & Co h51 Phillips
" John student r44 Williams
" Julian G (Mary P) agt Bankers Life & Casualty Co res Proctor
" Mary B Mrs credit mgr MW&Co h44 Williams
" Maurice C (Shirley A) prop Eaton's Esso Service h97 Gibson av





**DIAMOND GARDNER CORP. Tel. PR 5-5549**
(Rutland Lumber Co.)
**The Best in Building Material of All Kinds**

" Robert E (Lorraine B) repr NETCo h6 Thrall av
" Stella C (Mrs George) clk Economy Dept Store Inc res Fair Haven
Eaton's Esso Service Maurice C Eaton prop gas and oil 34 N Main cor Woodstock av
Ebasco Services Inc Newton B Thompson const supt engineering 15 Wales
Ebbinghousen Fred carp h Creek rd PO N Clarendon
**ECONOMY DEPARTMENT STORE INC department store 63-65-67 Merchants Row pres Saul W Cantor v-pres Samuel J Abend sec Edward C Schenkel treas George H Stuntz mgr Earl S Davidson see p 324**
Eddins Howard E (Irene H) precision grinder VMCo Inc h93 Library av
" Irene H (Mrs Howard E) prin-tchr Watkins Av Sch h93 Library av
Eddy Arthur W (Pauline) retired h231 Coolidge av
" G Harold (Olive S) prop Eddy's Market Castleton and prop Whitcomb Supply Co h24 East
**EDDY HAROLD A (Gertrude S) prop Eddy Oil Co h52 Thrall av**
" Harold J (Jane M) emp P-WCo h28 Cottage
" Herbert O emp CVPSCorp res Proctorsville
" John F (Ethel S) retired h Cold River rd PO RD1 N Clarendon
" Marguerite J bkpr Eddy Oil Co r231 Coolidge av
**EDDY OIL CO Harold A Eddy prop 235 Coolidge av see p 349**
" Paul F (Millicent G) asst sec-treas Farmers Production Credit Assn and asst sec-treas Nat Farm Loan Assn res Proctor
" Robert O (Elizabeth L) mgr Ryan Vending Co Inc h Killington av
" Stephen D student r50 Field av
" Thomas W (Charlotte M) real estate and (Carbine & Eddy) h50 Field av
" William F (Elsie I) production mgr Tuttle Law Print Inc h187 Lincoln av
Edgerton Florence E custodian Meldon Sch h50 West
Edinger Charles J (Bernice Lee) asst to agt D&HRR h31 East
" Richard L clk RutRyCorp r31 East
Edison Auto Supply Bertram Edison prop 41 Merchants Row
" Bertram prop Edison Auto Supply h16 Evelyn (17)
" Rose wid Harry r16 Evelyn (17)
Edmunds Harold R (Kathleen) emp VMCo h33 Allen (tr)
" Sally J student r Killington av
**EDMUNDS STETSON C (Katharine S) exec v-pres Rutland Savings Bank h Killington Hts av byd City line**
" Stetson C Jr student r Killington av
" Willis R (Grace C) retired h3 Nickwackett
Edmundson Grady emp GE h51 West
Edna's Beauty Salon Mrs Edna B Costello prop 74 East
Edson Estelle T wid Albert W h8 Madison
" Martha J sec GE r59 Temple
**EDSON OTIS A (Ethel S) credit mgr Rutland Hospital Inc h5A Kingsley av**
**EDSON WAYNE M (Florence L) supt of opr Central Vermont Public Service Corp h59 Temple**
Edwards John R (Rose L) barber Hollywood Barber Shop h28 Summer
" Richard L (Theo) gas meter tester and fitter CVPSCorp h237 Creek rd
" Ronald student r237 Creek rd
" & Edwards John W Barrett prop cash registers and store fixtures 36 Hazel
Eells Gardner L (Adelena D) guard HSCo h Post rd RD1
Egan Thomas K (Marguerite) dist mgr John Hancock Mut Life Ins Co h14 Mansfield pl
Egbert Howard R (Rolande A) asst mgr M-A-C Loan Plan Inc h49 Lincoln av
Egelston Bertha O wid Llewellyn J h4 East
Eggleston Catherine M (Mrs James A) clk First Nat Stores r94 River
" Elizabeth T wid Roscoe S h94 River
" James A (Catherine M) office mgr Swift & Co r94 River
Eitapence Effie M wid James h58 Prospect
" Paul H (Patricia J) milk dlr 9 Marble av h do
**EKLUND FRANK O (Elsie) mechanical engineer Rutland Railway Corp h73 Crescent**
Elari Beatrice emp National Grange Fire Insurance Co r62 Elm
**ELARI JOHN R (Nancy M) insurance consultant Metropolitan Life Insurance Co h62 Elm**
Elder Catherine E wid Walter E r61 Bellevue av
Eldridge Brian G student r273 West
" Frederick D (Neva R) v-pres Norcross-Eldridge Inc h93 Center
" Mary S records librarian Rut Hosp h273 West
Elewert Frederic C (Eleanor J) private forester h19 Crescent
**ELIZABETH'S BEAUTY MART Mrs Elizabeth J Cupoli prop Nicholas L Cupoli mgr all kinds of beauty service 37½ Center see p 326**
Elkey Ada I wid Joseph L h110½ Library av
" Blanche O Mrs r36 Lincoln
" Catherine A Mrs h162 State
" Charlene E (Mrs Vincent L) cook F W Woolworth Co h89 Franklin
" Earline E emp Green Mountain Linen Supply r143 Second
" Edmund (Joan) carp h49 S Main
" Elizabeth (Mrs Philibert J) cashier First Nat Stores h238 Creek rd
" George P (Anna D) (Elkey's Taxi) h203 Lincoln av
" Harry J retired r320 West
" John J (Patricia) h37 Burnham av

Elkey Leona S wid Peter A r47 S Main
" Mary J dispatcher Elkey's Taxi r203 Lincoln av
" Maude E wid Vincent L h58 River
" Philibert J (Elizabeth) (Elkey's Taxi) h238 Creek rd
" Sylvia D clk CVPSCorp r203 Lincoln av
" Vincent L (Charlene E) painter and decorator 89 Franklin h do
" William J (Elkey's Taxi) r78½ Strongs av
Elkey's Taxi (George P, Philibert J and William J Elkey) 203 Lincoln av
Elks Club Rooms 44 Pleasant
Ellingham Irving (Myrtle) acct Tuttle Law Print Inc res Pittsford
" Jennie h51 West
Elliot Rose Mrs r20 Terrill
Elliott Barbara L r15 Geno av
" Emma E wid George h17 Adams
" Ethel M wid George emp Vt State Women's Reformatory h15 Geno av
" Hugh F (Phyllis M) special agt Paul Revere Life Ins Co and Mass Protective Assn h56 S Main
" Mary E Mrs h47 Pleasant
" Mary I wid Hugh H h85 Crescent
" Nellie E bkpr Morton's Shoe Store res Pittsford
" Rhea F clk NETCo r197 Adams
Ellis Albert W (Maude B) retired r11 Stratton rd
" Frank B (Norma P) mach h45 Evergreen av
" Harold E (Verona M) emp E Ludlow h99 Plain
" Robert C (Rita E) clk RutRyCorp h11 Stratton rd
Ellison Annabelle tchr Manchester r7 Norton pl
" Lea wid Ernest r212 S Main
" Leon J (Margaret L) slsm Grand Union Tea Co h Gleason rd
" Lowell D (Viola R) emp Foley's Launderers & Dry Cleaners h212 S Main
" Mae J wid Charles h7 Norton pl
" Robert D student r Gleason rd
" Robert J (Dorothy S) foreman Oakman Elec Supply r7 Norton pl
" Ruth I nurse Rut Hosp r7 Norton pl
" Viola R (Mrs Lowell D) prop Ellison's Grocery h212 S Main
Ellison's Grocery Mrs Viola R Ellison prop 91 South
Ellwood Clayton (Beverly) emp Modern Linen Co h40 Elm
" Eileen E supvr NETCo r121 Park
" George B (Mary F) dist mgr Rutland Daily Herald h20 Jackson av
" George J (Joan) slsm Prudential Ins Co of America h235 State
" George R (Catherine A) cond RutRyCorp h61 Baxter
" Horace A taxi driver Red's Taxi h9 Leonard
**ELLWOOD WILLIAM S (Eugenie B) mgr greenhouses G E Hunt Florist rear 121 Park h121 Park**
Elm Ridge Convalescent Home Bernice M Flood prop 73 S Main
Elmore Bird wid Burney M h Post rd RD1
" Cyrus B farmer and auto and farm machinery dealer Brandon h Post rd RD1
" Cyrus B Jr (Catherine) emp Elmore Motors Brandon h41 Pine
" Doris dom 319 Creek rd r do
Elsessor Barbara A teller The Rutland County Nat Bank res N Clarendon
Elworth Catherine E h84 Harrison av
" Edward L (Cecelia H) mgr Wilson's Shoe Store h72 Pine
Emerson Carl W (Harriet N) clk NY Clothing Co h31 Baxter
" Harriet N (Mrs Carl W) emp AR&Sons h31 Baxter
**EMERY ANDREW W branch mgr Gay's Express Inc h136½ Strongs av**
" Cora M wid William r136½ Strongs av
" Earle C (Pauline K) retired h136 Baxter
" Frederick W (Rena) trucking Town Line rd RD2 h do
" Hattie B wid Bert r14½ Pine
" Pauline K emp CVPSCorp r136 Baxter
Emrick Bros Bicycle Repair Shop Raymond W Emrick prop 130 River
" Elizabeth M (Mrs William Jr) emp Thomas Restaurant h102 Park av
" Hugh F prop Tri State Tree Expert r130 River
" Raymond W (Phyllis) jan Rut Daily Herald and prop Emrick Bros Bicycle Repair Shop h130 River
" William Jr (Elizabeth M) roofer Laconia Roofing & Siding Co h102 Park av
" William M (Adeline) jan Rut Daily Herald h130 River av
End of the Road Mrs Clara M Branchaud prop tourist home 1 Aiken pl
Endicott-Johnson Shoe Co Charles D Cunningham mgr 66 Merchants Row
Engle James T Rev r66 S Main
English Earl R (Shirley L) tile mech Grand Furniture Co h311 West
" Lucille M mach opr AR&Sons r50 Baxter
" Mary L Mrs h50 Baxter
Enid's Beauty Salon Mrs Enid T Cooper prop 30 North
Eno Addie E wid Rufus r59 Crescent
" Clarence J (Shirley) prop Eno's Market h59 Crescent
" Harold E r50 Church
" Irene E Mrs dir music Meldon Sch h50 Church
" Jean F Mrs waitress Howard Johnson h38 Williams
" Leslie M (Renalda) h2 Clover
" Leslie M Jr (Barbara G) printer Novak Printing Co h24 Cramton av
" Shirley L clk HSCo r2 Clover
Eno's Market Clarence J Eno prop 57 Crescent
Erickson Anna emp Valente's Cut Rate & Luncheonette r113 Fairview av
" Arnold B (Norma M) emp Williams Mach Co Poultney h6 Seabury
" Elmer K truck driver r57 Prospect
" Ernest L (Ethel) (Webber & Erickson) and architect 19 North h do
" Eustace G (Barbara A) supt City Recreation Center h43 Crescent
" Herbert L (Irene A) asst city engineer h10 Clinton av

Rutland Directory 1958



24-HOUR Ambulance SERVICE | ALDOUS FUNERAL HOME THOMAS C. BARNHART 134 CHURCH ST. RUTLAND, VT | TEL. PR 3-6252 Air Conditioned

" John W (Katherine) crane opr VMCo h113 Fairview av
" John W Jr (Mary T) emp Mac's Junk Yard h256 S Main (2)
" Sonja E student r52 Barrett Hill C Rut
" Sven W (Ragnhild) maintenanceman VMCo h52 Barrett Hill C Rut
" Sven W Jr student r52 Barrett Hill C Rut
Erkson David (Charlotte B) recruiting officer USMC h178 Adams
Erlandson Carl F (Agnes E) prop The Coffee Pot h94 Grove
Ernestine's Beauty Salon Ernestine M St Arnold prop 98 Merchants Row (28)
**ERWIN FIBERGLASS PRODUCTS Erwin E West Jr mgr plumbing and heating contractors Fiberglass supplies for Marine trade and general contractors 171 St John see p 342**
Esposito Amalio (Rose M) emp Hy-Way Furniture h79 Jackson av
" Francis J (Eileen W) brakeman RutRy Corp h104 South
" Jane E (Mrs Samuel F) clk M H Fishman Co h129 Harrington av
" Louis W (Margaret B) physician 9 Court h20 Birchwood av
" Marion E (Mrs Ralph Jr) emp Tampax Corp h105 Forest
" Ralph Jr (Marion E) const wkr h105 Forest
" Ralph retired h147 Forest
" Samuel F (Jane E) emp HSCo h129 Harrington av
Esso Standard Oil Co Arnold M Cochran dist mgr Gilbert S Stearns bulk plant supvr district office and bulk plant 102 Meadow
Estey Esther wid Arthur h89 East
Ettori Angelina wid Lippi h73 Plain
" Dominick J (Virginia L) emp RutRy Corp h79 Brown
" Francis J (Margaret A) emp HSCo h98 Forest
" Margaret A (Mrs Francis J) emp Tampax Inc h98 Forest
" Palma emp Dick's Dress Co r73 Plain
Euber Nina wid Horatio h48 Forest
Euno Kenneth G (Lillian F) retired h57 Pierpoint av
" —see Eno
Evangelical Covenant Church Rev David W Sandquist pastor Services Sun 10:30 a m Thurs 7:30 p m Barrett Hill nr West C Rut
Evans Alice B wid David r139 North St ext
" Charles A (Irene B) emp True Temper Wallingford h14 Seabury
" Donald T student r50 E Washington
" Ira T (Mabel Y) mach CVPSCorp h50 E Washington
" Irene B (Mrs Charles A) emp Luray Lingerie Co h14 Seabury
" Robert J (Jean M) emp Seven-Up Bottling Co r25 Killington av
Evarts Olney r66 Wales
Evelyn Apartments 16 Evelyn
Everett Belle P wid Frank H h102 Church
Evergreen Cemetery 465 West
" Cemetery Association supt Neile D Bradley pres Harrie E Burton v-pres John A M Hinsman sec-treas George F Jones 465 West
Ezzo Anthony (Dorothy) emp City h66 River
" Joseph (Marion) auto body repairing Pittsford rd Rte 7 RD1 h do
" Nicholas D USN r147 S Main
" Samuel H student r147 S Main
" Samuel R (Emma M) molder Spfld h147 S Main

FACTORY OUTLET INC department store 360 West pres-treas George Pearson
Fadden Susan sec The Warren H Brown Agency res W Rut
Fagan Charles J (Agnes M) tel opr RutRy Corp h47 Morse pl
" Clarence E (Mildred T) physician 67 Grove h do
" D Patrick student r2 Wallace av
" David P student r2 Wallace av
" Elizabeth h90 East
**FAGAN EMMETT L (Florence B) asst mgr Metropolitan Life Insurance Co h2 Wallace av**
" Emmett L Jr (Ann) pediatrician 44 Washington r30 E Washington
" Henry F (Madeline V) wholesale confectionery 51 Killington av h do
" M Thomson (Mary B) reporter Rut Daily Herald h22 Nichols rd
" Richard J (Theresa V) slsm Henry F Fagan h2 Victor pl
" Theresa V (Mrs Richard J) sten Vt State Medical Society h2 Victor pl
" William T (Irene H) emp RutRyCorp h43 Engrem av
Fagon Alfred (Dolores A) USA r261 Horton
Fagosi—see Fregosi
Faignant Henry J retired h94 Gibson av
" Leo retired r129 Post
Fairbanks Carolyn r151 Woodstock av
" Etta W wid Wallis L r254 Lincoln av
" William H retired h130 Harrington av
" —see Broas
Fairmont Beauty Shop Mrs Genevieve G DuBray prop 21 Park
" Restaurant Inc S Main cor Park pres-treas James C Marro
Falco Frank h104 Spruce
" Mary C unit sten Coml Credit Corp r94 Plain
" Peter A (Pasqualina) moulder HSCo h94 Plain
" Peter D student r94 Plain
" Vincent (Constance M) emp RutRyCorp h186 Mussey
Fales William emp Barter's Music Store r17 Cottage

Fall Lillian wid Stuart dom h45 Grant av (6)
Fancher Frances H wid Albert H h Mill Village rte 7 RD1
Fanny Farmer Candy Shops Mrs Mary C Gemo mgr 100 Merchants Row
Fappiano Guido C (Lena) tailor 41½ Merchants Row r68 River
" Lena (Mrs Guido) floorlady AR&Sons r 68 River
Farino Alexander r90 Franklin
" Angela tchr Shoreham r90 Franklin
" Benny (Mary E) emp P-WCo h90 Franklin
" Benny Jr USMC r90 Franklin
" Rosalie A emp Albany N Y r90 Franklin
Farland Alfred A (Shirley M) foreman Castleton h87 Meadow
Farley Francis J (Mildred L) emp VMCo h24 West
Farm Security Administration—see US Dept of Agriculture
Farmers Production Credit Association 455 West sec-treas Donald A Leach, asst sec-treas Ellis H Cramton, asst sec-treas Paul F Eddy, asst treas Mary T Reardon, clk Alice J Bowen
Farnham Joan B emp CVPSCorp r RD1 Rut
" Lucius A (Beverly M) slsm h23 Division
" Mona L student r23 Division
Farnsworth Arthur W h301 Lincoln av
" Marion Mrs h65 N Main (A)
Farnum Robert J (Alice E) mach GE h167 S Main
Farr Howard C emp Randolph r48 West
" Queenie L Mrs phone opr HSCo h48 West
Farrar Bertha Mrs r149 Pearl
Farrell Alice J student r322 West
" Catherine M wid John W h11 Melrose av
" Donald C (Gladys M) driver Marcell Motors h322 West
" Dorothy B Mrs clk Vogue Shop h30 Cottage
" Dorothy B (Mrs James F) bkpr Godnick's Fine Furniture h52 Killington av
" Edward M retired h21 Royce
" Genevieve wid James h32 Nichols
" George E (Mary E) tchr Mount St Joseph Academy h129 River
**FARRELL GEORGE W (Agnes) display advertising mgr The Rutland Daily Herald h3 Curtis av**
" James F (Dorothy B) sales supvr Cross Abbott Co h52 Killington av
" Joel C emp Ross-Huntress Co r3 Curtis av
" William O (Marguerite) retired h45 Killington av
Farren Stephen C tailor 35 Jackson av h do
Farwell Ralph D student r140 Holly
" William H (Georgie D) appraiser antiques 140 Holly h do
**FASHION SHOP THE Nathan Goldman prop ladies' ready-to-wear 40 Merchants Row see p 326**
Faulkner Elaine M Mrs control opr Tampax Inc h287 Creek rd
Favor George H emp Tuttle Law Print Inc r North St ext
" Norman E (Arlene J) draftsman City Engineer's Office h28 Lafayette
Fawcett Doris (Mrs Edward W) waitress Prouse's Restaurant h83 Forest
" Edward W (Doris) bartdr Prouse's Restaurant h83 Forest
Fawcette Lorena Mrs waitress Seward's Dairy h28 Lafayette
" Maude L wid William O h19 West
Fay Garfield emp CVPSCorp res Rte 3 Brandon
" Stuart W (Mary A) slsm Pinnacle Ridge Dairy h121 State
**FAY WALLACE M (Margaret H) v-pres Vermont Marble Co and chr of board Rutland Railway Corporation res 59 Olympus rd Proctor**
Federal Building 151 West
" Bureau of Investigation United States Department of Justice, resident agency 301 Federal Building Headquarters office 502 Federal Building New York
" Mutual Fire Ins Co Robert T Rourke branch mgr 12 Wales
Fee William D (Alice P) line foreman CVPS Corp h17 E Washington
Fensom Sidney W (Victoria) retired h35 Cleveland av
" Sidney W Jr (Helen) plumber h35 Cleveland av
Fenstermaker Roy (Florence) retired h39 Freeman av
Fenton C Edward (Edna B) carp h Cedar av RD1
" Cloyd R janitor HSCo r West C Rut
" Edna B (Mrs C Edward) nurse Proctor Hosp h Cedar av RD1
" Edna L Mrs dom Pleasant Street Nursing Cottage h78½ Strongs av
" James W (Mary E) prop Parkview Tourist Home h48 S Main
**FENTON JOHN C exec v-pres The Howe Scale Co a subsidiary of Safety Industries Inc res Chittenden**
" Mabel C wid Edward r56 Pleasant
" Marion B wid Walter S Vt State pres Nat Federation of Music Clubs h177 Grove
" Mary E wid William h24 Mansfield pl
" Mary E sec CVPSCorp and office mgr Rut Hospital Building Fund r177 Grove
" Mary E nurse Rut Hosp r24 Mansfield pl
Ferguson Adries J lab r49 Cleveland av
" Dorothy N emp Rut Hosp r124 Jackson av
" George J (Helga C) fireghter RFD Sta No 1 h38 Hazel
" Raymond G (Ruth A) unit adm State Nat Guard h223 Adams
" William W (Lillian A) mech Burke's Garage h124 Jackson av
Ferland Aimie A (Isabelle S) prop Ferland's Cities Service Station h2 Seabury
" Bruce M attdt Ferland's Cities Service Station r2 Seabury
" Isabelle S (Mrs Aimie A) clk Luray Lingerie Co Inc h2 Seabury
Ferland's Cities Service Station Amie A Ferland prop 40 N Main
Fern's Coffee Shop James Mazzariello prop 97A State
Fernandes Mariano (Anna) antiques 182 S Main h do





**Killington Bank and Trust Company**
RUTLAND, VT. COMPLETE BANKING SERVICE

Fernandez Elizabeth E wid William C h38½ Washington
Ferrari Andrew U (Birdie M) h30 Forest
" Joseph (Amelia) emp VMCo h33 Howe
" Joseph P (Palma C) mgr Coca-Cola Bottling Co of Rut Inc h101 S Main
Ferraro Charlotte (Mrs Dominick T) sec Patterson & Patterson h24½ Church
" Concetta M sten Edwin M Lawrence r12 Hopkins
" Dominick T (Charlotte) prop Dom's Soft Ice Cream h24½ Church
" John B mgr Valente's Pool Room r12 Hopkins
" Lillian E wid John B emp Rut Cleaners & Dyers h12 Hopkins
Ferrell Walter (Charlene) emp Ray Beane Inc h53 Cleveland av
Ferry Agnes E wid Martin r111 Maple
Fewkes William (Helen) jail comm Rut County h89 Temple
**FIELD FRED A & SON (Mrs Jessie A and Frederick A Field) fire and automobile insurance real estate and surety bonds Rutland Savings Bank Building 108 Merchants Row see front cover**
**FIELD FREDERICK A (Helen B) realtor and (Fred A Field & Son) h98 Killington av**
**FIELD JESSIE A wid Fred A Jr (Fred A Field & Son) h24 E Center**
Fields Marie A wid Emery r18 Killington av
" Marion G wid Arthur L emp G E Hunt Florist res Proctor
**FIFIELD BERNICE B (Mrs Vernon L) mgr Mrs Bush's Home Bakery h12 Melrose av**
" Janet B phone opr NETCo r12 Melrose av
" Vernon L (Bernice B) cabinet mkr 12 Melrose av h do
Filie Iola wid Casemero h West C Rut
Filippo Cleaners & Tailors Frank P Garofano prop cleaners and tailors 48 Strongs av
Fimognari Dominic retired h127 Granger
Finch Anna B wid George C h133 South
" Raymond A (Patricia) roofer h265 West
Fineberg Esther D wid Samuel h123 Crescent
" Max H (Patricia A) prop Ronay's Famous Shoes h44 Morse pl
" Patricia A (Mrs Max H) bkpr Ronay's Famous Shoes h44 Morse pl
**FINN ELMERINE B MRS prop Seven-Up Bottling Co of Rutland h2 Olmstead pl**
Finnerty Cecelia A wid Gordon T beautician Bev's Beauty Bar r215 Columbian av
**FIRE ALARM BOXES—see red insert opp State Mutual Insurance Co**
" Station—see Rut City of Fire Dept
**FIRESTONE STORES Edward A Warner Jr mgr auto accessories 1-7 Merchants Row see p 314**
Firliet Alexander J (Anne M) draftsman Green Mountain Marble Co W Rut h 151 River
" Rudolph V (Rose M) foreman AR&Sons h24 Royce
" Stephen A (Hazel M) maintenance man Samica Corp h44 Vernon
First Baptist Church—see Rut Baptist Church
" Church of Christ Scientist 8 Cottage Sunday Service 10:45 a m SS 10:45 a m Wed 7:45 p m, reading room open 2 to 5 p m except Sundays and holidays
**FIRST METHODIST CHURCH Rev Dale D Russell pastor Williams cor Chestnut av, Sunday Service Divine Worship 9 and 11 a m Church School 9:45 a m, Methodist Youth Fellowship 6:30 p m see p 321**
" National Stores Inc James R Powers mgr grocery department James B Brown mgr meat department 9-13 Merchants Row
Fish Albert W deputy sheriff Rut County res Pittsford
" Eleanor M (Mrs J Russell) clk Rut Savings Bank res Castleton
" Gladys M student r85 Baxter
" Harvey H (Laura L) painter and decorator h25 East
" Harvey L slsm r25 East
" Herman H (Helen C) retired h73 Pine (8)
" Jeanne E IBM opr CVPSCorp r Meadow Lake dr
" Leah A r Wallace K Fish
" Lloyd R retired h Meadow Lake dr
" Marshall B (Hilda F) farmer and trucking Prospect Hill RD1 h do
" Mary C (Mrs Walter A) emp HSCo h53 Union
" Maurice A (Dorothy E) agt Nationwide Insurance Co 85 Baxter h do
" Vernon driver Ralston Purina Co Checkerboard Warehouse res Middletown Springs
" Wallace K (Vera H) town road comm farmer and milk producer Prospect Hill RD1 h do
" Walter A (Mary C) slsm John J Welsh h 53 Union
Fisher Charles B (Nellie) emp Factory Outlet Inc h6 Clover
" Edward night foreman Marcell's Motor Express res Bistol
**FISHER HARRY S (Evelyn S) power engineer Central Vermont Public Service Corp h15 Harvard**
" John eng CVPCorp h13 Elm (3)
" John M Jr civil eng Ebasco Services Inc h13 Elm (5)
" Kenneth S (Nancy H) mgr General Motors Acceptance Corp h78 S Main
" Nellie (Mrs Charles B) emp KMfgCo h6 Clover
Fishman M H Co Francis F McVeigh mgr variety store (5c to $1.00) 88-90 Merchants Row
Fisk Ada E wid Frank A r29 Stratton rd
Fiske Clinton G emp Charles E Little Co res Cuttingsville
" Erwin L (Frances C) foreman Canney-Plue Inc h169 St John

**TEDESCO FUNERAL HOME** 24 Hour Ambulance Service
ROBERT A. TEDESCO
125 GROVE STREET Tel. PR 3-7655 RUTLAND, VT.

Fiske Hattie R P wid George h47 Roberts av and r21 Seabury
" Michael E USN r169 St John
" Richard B (Violet I) farmer r146 Granger
" Robert (Louise H) tree surgeon 105A Grove h do
" William (Virginia) elec h95 Crescent
Fitzgerald Earle T (Evelyn G) stockman The Tuttle Stationery Co h71 School
" Emma R wid Theodore G nurse Perham's Rest Home h137 Curtis av
" Erlene R (Mrs Henry R) emp Haskins Convalescent Home h Cedar av RD1
" Harold R chef Prouse's Restaurant h76 School
" Henry R (Erlene R) carp h Cedar av RD1
**FITZGERALD HENRY R JR (Mary E) parts mgr Killington Motors Inc h Cedar av RD1**
" Irene F (Mrs John E) waitress O K Diner h168 Granger
" Iver W (Lois G) attdt Layden's Texaco Service h117 Gibson av
" Jack R (Edna M) saw mill wkr h29 North
" John E (Irene F) emp VMCo h168 Granger
" Keith H (Claire E) grocer 10 Terrill h27 Terrill
**FITZPATRICK CHARLES E asst pastor Church of Christ The King r66 S Main**
" Martin C (Veronica K) office clk HSCo h79 Meadow
" Thomas M (Audrey W) emp Virginia h Allen (tr)
" Veronica K (Mrs Martin C) admitting clk Rut Hosp h79 Meadow
Fitzsimmons James P eng RutRyCorp h90 Killington av
" Richard A (M Elaine) linesman CVPS Corp h59 Baxter
" Robert J (Elizabeth) appr pressman Rut Daily Herald h20 Curtis av
Flagg Henry H (Mildred P) field recorder CVPSCorp h48 Elm
" Russell D (Reta C) violin maker and repairs 50 Crescent h do
Flaherty Thomas A retired r43 Summer
Flaitz Lloyd E (B Eileen) tchr RHS h3 S Main (U)
Flanagan Alice M wid Dennis B h83 Meadow
" Bernice S r132 River
" James T retired h132 River
" Richard J (Moira F) glazier Rut Paint & Glass Co h54 Pleasant
Flanders Benjamin D farmer r186 Adams
" Charles A (Gladys) emp Gay's Express h 23 Freeman av
" Charles E (Alice J E) driver Gay's Express h Cold River rd PO RD1 N Clarendon
" Deanna dental asst Edward K Reiman r123 Post
" Earl A painter r186 Adams
" Gladys (Mrs Charles A) emp Tampax Inc h25 Freeman av
" Gladys E (Mrs Howard C) hskpr Gordon B Smith h123 Post
" Howard C (Gladys E) emp HSCo h123 Post
" Katherine J wid Charles h186 Adams
" Lawrence E h26 Chaplin av
" Seneca N (Marie E) meter tester CVPS Corp h237 Stratton rd
" Virginia student r123 Post
" Wendell N farmer r186 Adams
Flarity Harry (Bessie) retired h30 Elm
Fleetwood Raleigh M (Dorothy A) prop Fleetwood Sound Studio res Mendon
" Sound Studio Raleigh M Fleetwood prop High Fidelity Systems 285 S Main
Fleming Bernard T (Sarah L) emp RutRy Corp h57 Howe
" Emmett J (Marion D) taxi driver h21 Emmett av
" Helen C (Mrs Paul V) nurse Rut Hosp h Cedar av RD1
" James P (Roberta) emp HSCo h10 Clover
" John F steward Moose Club res inq 78 Center
" Kathleen L student nurse r65 Meadow
" Leo M (Marjorie G) emp NETCo h16 E Washington
" Marion D (Mrs Emmett J) nurse 21 Emmett av h do
" Paul V (Helen C) custodian Longfellow Sch h Cedar av RD1
" Richard C (Mary E) jan Mount St Joseph Academy h65 Meadow
" Richard J student r65 Meadow
**FLETCHER ALLEN M v-pres Seward's Dairy Inc res Ludlow**
**FLETCHER H STETSON JR (Charlotte C) sales mgr Patch-Wegner Co Inc and treas Glens Falls Machine Works h29 Piedmont dr**
" Harold S (Ruth E) prop Fletcher's Texaco Service h95 Crescent
" Hollister J (Catherine S) bus Wallingford h20 Charles
" Howard S (Anne F) retired h5 Piedmont dr
Fletcher's Texaco Service Harold S Fletcher prop gas and fuel oils 93 Woodstock av
Flinn David H Jr (Barbara J) asst mgr Boston Market h214 Adams
Flitter Harvey emp RutRyCorp h41 rear N Main
Flood Bernice M prop Shadow Lawn prop Elm Ridge Convalescent Home h61 S Main
Florio Frank retired r232 State
Flory Alfonso A (Adeline F) stock clk CVPS Corp h10 Freeman av
" Alfred R (Isabelle E) installer repairman NETCo h233 Columbian av
" Anna M wid Rocco h235 Columbian av
**FLORY DOMINIC F (B S Hyland Insurance Agency) and treas Benevolent Protective Order of Elks h235 Columbian av**
" Doreen E (Mrs Richard) emp Wilson Sports Equipment Inc h17 Hopkins
" Ernest A farmer r W Proctor rd



Day or Night Full Auto Service PR 5-5545 **STOWELL CHEVROLET**

" Frank J (Alice O) prop Zemo's Dug Out h108 Oak
" John D (Nellie J) prop Flory's Restaurant and farmer h W Proctor rd
" Joseph L emp VMCo r235 Columbian av
" Judith A student r W Proctor rd
" Lawrence M farmer r W Proctor rd
" Mary A switchboard opr Albany N Y r W Proctor rd
" Nicholas jan Watkins Sch r235 Columbian av
" Nicholas C (Fannie) barber Rotella's Barber Shop h43 Kingsley av
" Richard J (Doreen E) sub clk PO h17 Hopkins
" Vito A (Christina) emp HSCo h17 Hopkins
" William J tchr Wallingford r235 Columbian av
Flory's Restaurant John D Flory prop West C Rut
**FLOWER FASHIONS (Mrs Lucy G Blakely and Hazel F Grover) florists 13 Cottage see p 345**
Floyd Robert T (Florence M) h52 Edgerton
Flynn Anna R Mrs emp Rut Hosp h53 Baxter
" Corinne A r81 Brown
" Francis B (Marion C) PBX foreman NET Co h15 Deer
" George (Teresa) emp RutRyCorp h34 Kendall av
**FLYNN JOHN J (Winifred C) salesman Rutland Fire Clay Co h51 Morse pl**
" Madeline tchr RHS r5 Royce
" Margaret L sec Randall Co Inc res Healdville
" Raymond J retired h81 Brown
" Richard F (Martha P) patrolman RPD h 13 Vernon
" Robert J jan NETCo r15 Deer
" Teresa (Mrs George) emp MWCo h34 Kendall av
**FLYNN WILLIAM E (Florence M) office mgr Rutland Fire Clay Co h5 E Washington**
Fodor John emp VMCo Proctor r108 Robbins
Foley David P (Kathleen A) slsm Hathorn's Inc h170 N Main
" Edward J retired h132 South
" Gerald agt Met Life Ins Co res Poultney
" Jane A clk Charles Sterns & Co h10 Merchants Row
" John A (Mary J) (Foley's Launderers & Dry Cleaners) h89 Park av
" Joseph M (Margaret S) (Foley's Launderers & Dry Cleaners) h54 Ives av
" Katherine supvr Rut Hosp res Fair Haven
" Margaret J r132 South
" Mary clk RutRyCorp h137 Spruce
" Mary A wid Michael J h20 North
" Richard painter r137 Spruce
**FOLEY WILLIAM H (Elva M) pres Novak Printing Co Inc h80 Jackson av**
Foley's Launderers & Dry Cleaners (John A and Joseph M Foley) 35 Merchants Row
Fontaine Agnes Mrs emp Tampax Co h50 Cherry
Fontana Angeline R hairdresser Jean's Beauty Salon r56 Union
" Joseph retired h56 Union
" Louis J (Marie C) clk RutRyCorp h56 Union
" Marie C (Mrs Louis J) bkpr Towne Shop h56 Union
" Rose M emp Washington D C r56 Union
Foote Arthur M (Stella B) slsm W C Landon & Co h Campbell rd
" Norman S (Jessica C) retired h27 Kendall av
Forbes Julia H wid Raymond G h93 Center
Forbush Bessie H wid Preston D hostess Information Booth h25 Burnham av
Ford Carrie L r Kenneth Kellogg
" Gladys A wid Willis r136 Lincoln av
" Harry G Rev (M Elizabeth) pastor Rut Baptist Church h19 E Center
" Robert P (Carole A) forester state dept of forest and parks h78 S Main
**FORDYCE RALPH W (Winnie) gen sales mgr Rutland Fire Clay Co h Woodstock av**
Forguites Stella M Mrs r280 Creek rd
Forkas Catherine wid Alexander r59 E Center
" Emily S Mrs nurse 17½ Cottage h do
Formato Aniello (Carmella) moulder P-WCo h106 Spruce
" Carmella (Mrs Aniello) grocer 71 River h106 Spruce
Forte Clement A (Nathalie F) pres Rut Bowlerama Inc h9 West (3)
" Gilbert L Jr systems analyst IBM Inc r 146 N Church
" Guido P Jr (Helen D) treas Rut Bowlerama Inc h9 West (2)
" Helen D (Mrs Guido P Jr) tchr Pittsford h9 West (2)
Fortier Anna wid George h109 Granger
" Bernard emp Ray Beane Inc h73 Pine (7)
Foster Conrad E (Betty) emp N Y h35 Lincoln av
" Donald E (Wilma A) asst supt Rut City of Water Dept h207 Adams
**FOSTER FLOYD W (Pearl L) resident mgr Berwick Hotel h11 S Main**
" Frank A (Mary E) mech Hurley Bros h8 Dana av
" James (Julia E) taxi driver Devino's Radio Cab h8 Roberts av
" Lewis J (Mina E) truck driver Rosen & Berger Auto Parts h86 Curtis av
" Mary A Mrs receptionist US Social Security h110 Baxter
" Mary E (Mrs Frank A) clk Economy Dept Store h8 Dana av
" Meda A clk Charles Sterns & Co h Lincoln av
" Ray F (Greta B) yard clk RutRyCorp h86 Library av
" Reginald L (Alice H) mgr Berkshire Tractor Co h241 Stratton rd
" Robert W (Phyllis S) emp Stinson Ford Sales h39 Grant av

**SMITH PAINT AND WALLPAPER CO. - 80 West St.**
USE MASURY'S—EMALJ SWEDISH WHITE ENAMEL
COSMO—SPAR—THE VARNISH THAT WON'T TARNISH
MASUR-OIL—WORKS WONDERS WHEREVER USED

Foster William H retired h216 Killington av RD2
" Wilma A (Mrs Donald E) seamstress AR& Sons h207 Adams
Fostman Herbert B (Ruth A) crane opr VM Co h25 Seabury
Fothergill Edward A (Carmela A) emp HSCo h160 Spruce
Foti Daniel E (Mary) jan Rut County Nat Bank h31 Forest
" Joseph retired h41 Foster
" Margaret wid Anthony J h143 Crescent
Fouracre Sumner A (Elsie M) prop Pinnacle Ridge Dairy h192 Lincoln av
" Sumner J emp Pinnacle Ridge Dairy r192 Lincoln av
Fournier Catherine B (Mrs Don A) emp Rut Hosp h55 Prospect
" Charlotte sten Rut Hosp r55 Prospect
" Don A (Catherine) line foreman CVPS Corp h55 Prospect
" Don A emp CVPSCorp r55 Prospect
" William (Cecile) retired r Mrs Mabel B Leonard
Fowler Della C sten Coml Credit Corp res Fair Haven
**FOWLER LILLIAN wid Marcus cataloguer Rutland Free Library h9 Court**
" Lorraine B (Mrs Philip L) clk The Warren H Brown Agency r9 Court
" Paul E foreman VMCo r77 Granger
" Philip L (Lorraine B) emp Quality Lumber Co W Rut r9 Court
" Raymond E (Rose P) plant opr Seward's Dairy h282 Creek rd
" Theodore L (Alice B) mech John L Cootey & Co h86 Vernon
Fox Celestine (Mrs Richard) bkpr Wilson Clothing Co h25 Melrose av
" Charles J (Pauline R) patrolman RPD h70 Bellevue av
" Earl S (Lillian B) poultryman r N Grove
" Edward J clk PO r77 Killington av
" Edward J r77 River
" Edwin J retired h N Grove
" Elaine J clk Rut Hosp r70 Bellevue av
" Ella M wid William P insp AR&Sons h77 Killington av
" Frances M Mrs dom 88 Center h110 Wales
" Frances P wid Thomas P nurse Rut Hosp h22 West
" George emp City r17 Cottage
" George L loader RutRyCorp h102 Gibson av
" Helen E dom r22 West
" James C student r70 Bellevue av
" James H packer RutRyCorp h77 River
" Katherine C tchr Dana Sch r19 Kingsley av
" Lillian B (Mrs Earl S) tchr Dana Sch r N Grove
" Lydia (Mrs Paul E) waitress Fairmont Restaurant Inc h Gleason rd
" Margaret J h61 S Main
" Milton retired r29 E Washington
" Paul E (Lydia E) emp Norcross-Eldridge h Gleason rd
" Richard (Celestine) elec Rut Hosp h25 Melrose av
" Robert W (Mildred H) city assessor and real estate 76 Harrington h do
Foy Agnes F r158 Pearl
" Allen C (Mildred) h27 Lafayette
" Allan C Jr (Helen M) prop Jones Home Bakery h191 Killington av
Foye Pershing L painter HSCo h48 Field av
Foyzelle—see Loyzelle
Fran's Dance Studio Mrs Frances M Pratt prop 108 Merchants Row
Francis Arland E (Firginia B) student and clk US Forestry Service h93 Meadow
" Charles H (Irene E) prop Francis' Taxi Service h200 State
" Gertrude A clk CVPSCorp r39 Kingsley av
**FRANCIS HAROLD F (Beulah W) sec Canney-Plue Inc h W Proctor rd Center Rutland**
" Irene R asst gen acct-supvr CVPSCorp r4 Emmett av
" John H (Ruth A) emp Walter E Boynton h16 Evelyn (8)
" Kenneth emp Lindholm's Diner res inq 2 N Main
" Mary E wid Frederick G h4 Emmett av
Francis' Taxi Service Charles H Francis prop 114½ Merchants Row
Frandsen John P (Elizabeth A) emp GE h138 Church
Frank Nellie M wid George H r136 Baxter
" Sam Inc cigars tobacco etc 9 Center pres-treas Gus Louras, sec Samuel Frank
" Samuel (Anna) sec Sam Frank Inc h72 Church
Frankie's Shoe Shine Frank M Pomykala prop 20½ Center
Frankiewicz Adolf M (Mary K) retired h87 Killington av
" Carl J (Mary T) mach P-WCo h119 Forest
" Genevieve H (Mrs Joseph A) beautician Mayfair Beauty Salon h57 Watkins av
" John T (Julia G) awning mkr Green Mt Awning Co h43 Watkins av
" Joseph A (Genevieve H) lineman CVPS Corp h57 Watkins av
**FRANKIEWICZ JULIAN H (Gloria B) painter Stephen Frankiewicz & Sons h241 Grove**
**FRANKIEWICZ STEPHEN (Julia) prop Stephen Frankiewicz & Sons and painter 239 Grove h do**
**FRANKIEWICZ STEPHEN & SONS Stephen Frankiewicz prop painting contractors commercial signs 239 Grove see p 342**
**FRANKIEWICZ THADDEUS A (Gloria P) painter Stephen Frankiewicz & Sons h41 Evergreen av**
**FRANKLIN LIFE INSURANCE CO William C Shouldice Jr general agent 79 Merchants Row see p 362**
Franks Eugene D retired r226 Adams



**DIAMOND GARDNER CORP. Tel. PR 5-5549**
(Rutland Lumber Co.)
**Masons' Supplies a Specialty Cement, Lime, Plaster, Etc.**

" John J retired r226 Adams
" Samuel h72 Church
Fransen Carl E (Esther S) retired h111 Fairview av
Franzoni Almo B (Minerva S) retired h11 Kingsley av
**FRANZONI ARNOLD J (Mary E) parts mgr Seward's Sales & Service h Woodstock av RD1**
" Charles M (Charlotte R) emp H Edward Johnson h19 Mansfield pl
" Colletta H (Mrs Eugene J) savings teller Rut County Nat Bank h34 Thrall av
" Elena wid Alex h24 Easterly av
" Eugene J (Colletta H) asst mgr Coml Credit Corp h34 Thrall av
" Harry P (Phyllis L) prop The Nineteenth Green h N Main
" Helen A toy buyer Wilson's r24 Easterly av
" Jo Anne emp Standard Homes r39 Grant av
" John C (Eunice) cont and builder 32 Thrall av h do
" Mabel G wid Gino N prop Beacon Restaurant N Clarendon and clk Economy Dept Store Inc h39 Grant av
" Mary A clk Wilson Sport Store r24 Easterly av
" Mary T bkpr HSCo r32 Thrall av
" P Joseph (Lucy) retired h5 Geno av
" Raymond S (Caroline) slsm Esso Standard Oil Co res Ira
**FRANZONI ROBERT S (Janet S) pres-treas Wilson Sports Equipment Inc (Dress 'N Save) and v-pres Wilson Boys & Students Store Inc h8 Wallace av**
Frappier G Edmund (Florence M) carp 189 Adams h do
" George J (Mary) carp h198 Pearl
" Margaret I Mrs waitress Carousel Grill h 29 North
" William A ins agt New York Life Ins Co r189 Adams
Fraser Norman G r22 Cottage
Frasier Arnold E plumber Bernard J Mullaney r197 West
" Elizabeth A wid Ralph H waitress The Coffee Pot h197 West
**FRATERNAL ORDER OF EAGLES RUTLAND AERIE NO 1001 pres C Louis Salebra, v-pres William P Reilly, treas John H Kelley, sec Martin J Carmody, chaplain Earle B Fuller, conductor Henry D Canty Meets second and last Tuesday 7:30 p m Eagles Hall 51 Wales see p 327**
Fratscher Hulda wid Alfred M h118 Park av
Frawley Denise (Mrs David) emp Charles E Tuttle Co res Mendon
Frazier Evelyn R (Mrs Robert B) clk CVPS Corp r123 River
" Frances E (Mrs Francis J) clk M H Fishman Co h75 School
" Francis J (Frances E) h75 School
" Harold F (Marie L) prop The Wheeler-Williams h37 N Main
" Marie L (Mrs Harold F) register of probate h37 N Main
" Mary H medical sec Harry R Ryan Jr h23 Cottage
" Peter J (Caulford D) pattern mkr HSCo h55 Summer
" Robert B (Evelyn R) asst mgr Factory Outlet Inc r123 River
" William W (Catherine A) emp City r123 River
Frechette Beatrice L bkpr Immigration Service Burlington r132 Crescent
" J Camille (Alvina) retired h132 Crescent
" Leo A (Theresa C) emp Rutland Plywood Co h145 Granger
Frederick Gladys (Mrs Stanley) nurses aide Rut Hosp h Post Rd ext RD1
" Stanley (Gladys) electrical service man h Post Rd ext RD1
Fredette Adrian J (Lucy L) clk Ronay's Shoe Store h46 Pine
" Anna emp Green Mountain Linen Supply r10 Noyes av
" Anna S wid Henry cook Pratt Convalescent Home h55½ Grove
" Beverly J clk Killington Bank and Trust Co r53 Forest
" Doreen K (Mrs Weston H) v-pres A-1 Tire Corp h207 Mussey
" Earl H (Betty J) emp Postal Transportation Service h4 Sheldon pl
" Ernest N (Ora M) mach VMCo h West C Rut
" Eugene (Alma) slsm Quebec Cigar Co res Pittsford
" Eva wid Fred r172 Adams
" Frederick J (Mabel M) mach HSCo h172 Adams
" Frederick L (Pearl E) retired h25 Cottage
" Harold J (Rachael N) emp VMCo h110 Granger av
" Helen J Mrs waitress Central Grill h16 Evelyn (7)
" Henry E (Genevieve L) h25 Lincoln av
" Joseph A (Barbara J) emp VMCo h46 Chestnut av
" Kenneth H (Carolyn J) expeditor HSCo h Post rd RD1
" Kenneth T (Philomena) emp HSCo h97 Spruce
" Louis J (Ruth M) emp Terry's Oil Service h168 Porter pl
**FREDETTE LOUIS R (Yvonne) asst mgr credit sales Killington Bank & Trust Co h10 Clematis av**
" Mildred Mrs seamstress h40 Grant av
" Noah (Alawishes M) h451 West
" Paul P (Margaret) clk Rudolph's h160½ S Main
" Robert W auto mech Proctor r110 Granger
" Theodore E (Mildred G) emp Green Mountain Linen Supply h70 N Main
" Weston H (Doreen K) treas A-1 Tire Corp h207 Mussey
" Wilbert F (Doris P) painter h Post rd RD1

**ROBERT'S OIL SERVICE** WHOLESALE—RETAIL
ROBERT W. TERENZINI, Owner
Complete Line of Heating Oils
76 STRONGS AVE. Tel. PR 3-3419 RUTLAND, VT.

Fredette Wilbert H (Katherine M) emp Green Mt Linen Supply h192 Stratton rd
" Wilfred C (Marian T) emp RutRyCorp h115 Robbins
" William F (Shirley M) service man Rut County Gas Service Inc h234 Creek rd
Freeborn Angelo C (Mary E T) retired res Proctor h sum Chittenden rd RD1
Freelen Gerald L (Lucy D) h112 Library av
" James G (Mabel) retired h191 Crescent
" Robert E student r112 Library av
Freeman Claude C (Florence D) driver Fair Haven h195 Woodstock av
" Frank (Edith) prop Freeman-Hascall h8 Belmont av
" -Hascall Frank Freeman prop jewelers 76-78 Merchants Row
" Jay A T (Mary E) retired h73 Meadow
" Martin D (Helaine S) mgr Freeman-Hascall h63 Litchfield av
Fregosi Alice E dom r164½ State
" Anthony A (Fides M) emp VMCo h104 Gibson av
" Frances (Mrs Richard D) emp KMfgCo h39 Baxter
" Hugo A (Elva A) mach VMCo Proctor h119 Maple
" Nellie A dom r164½ State
" Richard D (Frances) emp Cootey's Garage h39 Baxter
" Robert J emp San Francisco Cal r104 Gibson
Freigang F O retired r RD1
French Bethany G (Mrs Ivory F) county office mgr Agricultural Stabilization & Conservation County Committee h Stratton rd
" Charles D emp HSCo r42 Pine
**FRENCH DONALD M (Gertrude) lawyer associate Edwin W Lawrence res Wallingford see p 369**
" Ivory F (Bethany G) h Stratton rd
Frenier Bertha A wid Wilfred A h109 N Main
" Richard T slsm r109 N Main
Fresell Carl F emp Mac's Deluxe Diner r28 Jackson av
" Hannah E nurse 28 Jackson av n do
**FROST RANDALL R (Beatrice) sales mgr Monarch Life Insurance Co res inq Service Building (304-307)**
Fruean George F (Helen M) emp Foley's Laundry h36½ Baxter
" Gordon L ordlerly Rut Hosp r36½ Baxter
Fruitland Frank J Ragosta prop 146 West
Fucci Anthony N (Vivian) moulder HSCo h39 Forest
" Christie (Hortensia) retired h70 River
" John J (Rena A) moulder h109A Library av
" Joseph R (Irene) vending machines 87 Maple h do
" Ralph W (Grace W) prop Ralph's Cafe h44 S Main
" Robert E (Yvonne) book clk Rutland News Co h6 Tenney Brook ct
**FUCCI RONALD A (Ruth I) prop Rutland Realty & Development Co h120 Oak**
" Vivian (Mrs Anthony N) emp AR&Sons h39 Forest
" William R (Persis E) USAF r194 Crescent
" Yvonne (Mrs Robert E) clk-typist HSCo h6 Tenney Brook ct
Fuchs Henry (Ilse) mech AR&Sons h138 Crescent
Fucile Benedetto (Antonina) retired h160 Granger
" Salvatore (Frances M) barber Bardwell Hotel Barber Shop res N Clarendon
Fuerst Preston (Patricia) slsm Hallmark Greeting Cards h129 Lincoln av
Fuller Carroll E (Marie L) retired r287 Creek rd
" Charles W retired r10 Elm
" Clyde J (Agnes) elec CVPSCorp h100 Park av
" Earl B (Pearl Agnes) moulder HSCo h59 Howe
**FULLER EARLE B (Mary P) circulation mgr The Rutland Daily Herald and chaplain Fraternal Order of Eagles Rutland Aerie No 1001 h24 Engrem av**
" Edway W retired r70 Wood av
" Esther B wid Frank W h24 Engrem av
" Florence W wid Louis W h50 Kendall av
" Irene G wid Clayton W h39 Pine
" Jean B Mrs dental asst Earle E Johnson h112 Crescent
" John E (Shirley V) rte slsm N H Pastry Co h13 Kendall av
" Josephine M h29 Jackson av
" Julia A wid Guy H h59 Church
" Nina L wid J Fred h116 East
" Paul F (Rosemarie) emp NETCo h13 Field av
" Richard F (Lucille L) bkpr Rosen & Berger h54 S Main
" Rose Mrs r30 Church
" V Clyde (Agnes K) retired h46 Lincoln av
Fulton Isabella B wid Adams B h137 Church
" Pauline B clk CVPSCorp r137 Church
" Rae M wid Harry bkpr Brehmer's Inc h68 Pine
Furman Gladys A Mrs r7 Porter
Fusco Anthony E (Marie T) emp CVPSCorp h79 Brown
" Anthony R (M Katherine) emp RutRy Corp h57 Killington av
" Arvido J (Gladys) foreman HSCo h308 West
" John retired h461 West
" John S truck driver Campbell's Oil Service r461 West
" Joseph (Carrie) retired h308 West
" Lena clk Economy Dept Store r459 West
" Louis retired h459 West
" Louis S Jr (Angeline R) emp Fellows Gear Shaper Spfld h463 West
" Marie T (Mrs Anthony E) clk Nat Grange Mut Liability Co h79 Brown
" Mary M dress opr Dick's Dress Co r459 West



**Murphy Office Equipment Co.** ROYAL TYPEWRITERS
SALES—SERVICE—SUPPLIES
99 STATE STREET Phone PR 3-6655

GADHUE HARRY R (Mary C) wire chief NETCo h17A Kinsley av
Gagnon John A (Joyce A) emp CVPSCorp h87 Hazel
" Margaret J wid Louis N h9 Tremont
Galaise Henry O painter r38 Howe
Galarneau Fred J emp Spfld h36 Kendall av
Gale Benjamin H (Ruth A) foreman PO h50 Evergreen av
" Hulda T Mrs h96 Church
Galiano Christine (Mrs Guiseppe) emp Foley's Launderers & Dry Cleaners h62 River
" Guiseppe (Christine) emp RutRyCorp h62 River
" Michael J r62 River
Gallagher Donald M emp CVPSCorp res RD1 Mendon
" Francis D (Katherine E) expediter P-W Co h111A Grove
" George emp Prouse's Restaurant res W Pawlet
" James P r66 Wales
" June Mrs sten P-WCo res Mendon
" Mary A clk Rut Daily Herald h50 West
" Robert R (Juanita T) clk First National Store h111 River
" William P student r111A Grove
Gallipeau Mary M opr NETCo res Proctor
Gallipo Anthony A caretaker Evergreen Cemetery h9 Geno av
" Carolyn student r141 Granger
" Ernest T (Isabelle M) farmer h Cedar av RD1
" Francis W (Lena) emp American Legion h141 Granger
" Frederick C (Marie J) farmer r Cedar av RD1
" Lena (Mrs Francis W) emp AR&Sons h141 Granger
" Stephen J (Verna) slsm Rut Auto Supply Co h260 Horton
" Wilfred H (Mary C) clk Lefrancois & Chamberland h14 Madison
**GALLISON GERALD W (Doris) (Vermont Television Service Co) h75 Stratton rd**
Gallo Anthony J (Stella) emp HSCo h63 Bellevue av
" Anthony J Jr student r63 Bellevue av
" Charles P (Christine O) agt Prudential Ins Co of America h4 Nelson pl
" James J (Elna D) prop Gallo's Trucking h113 South
" Joanne E rate clk Nat Grange Mut Liability Co r113 South
" Pasquale (Alice) retired h76 Traverse pl
" Rodney R (Patricia A) emp First National Store h78 Traverse pl
" Salvatore (Maria) retired h158 South
" Salvatore J emp Tuttle Law Print Inc r113 South
" Stella (Mrs Anthony J) emp Cinderella Sweets h63 Bellevue av
Gallo's Trucking James J Gallo prop 113 South
Gallup Andrew Y (Margaret A) slsm h126 Grove (16)
Gamarche—see Gibson
Garafano Louis A (Florence M) slsm h3 Meadow
" Marjorie H wid Pasquale r202 Columbian av
" Patrick J (Glenna E) mach Spfld h161 Forest
Garbacz Frank T (Ida E) sheet metal wkr RutRyCorp h90 Lincoln av
" Ida E (Mrs Frank T) nurse 90 Lincoln av h do
Garcia Encarnacion emp AR&Sons h51 Allen
" Ofelia opr NETCo r51 Allen
" Oscar D emp HSCo r51 Allen
Gardner Fred (Florence) retired h20 Hopkins
Garofano Alice emp Rut Cleaners and Dyers r105 Temple
" Amelia wid Joseph h18 Pine
" Catherine D student r22 Church
" Dominick (Carmelina) emp HSCo h24 Church
" Frank P (Virginia M) prop Filippo Cleaners & Tailors h20 Dana av
" Joseph (Mary) emp RutRyCorp h269 West
" Louis (Amelia) emp City h47½ Howe
" Louise wid Antonio h105 Temple
" Nicholas J r18 Pine
**GAROFANO PASQUALE J (Julia) asst mgr and (Rutland Cleaners & Dyers) h22 Church**
" Patrick L (Jacqueline L) driver Rut Cleaners h107 Harrington av
" Philip T (Helen R) emp GE h54 Union
**GAROFANO SULLIVAN J (Lena) supt and (Rutland Cleaners & Dyers) h117 Robbins**
" Virginia M (Mrs Frank P) emp Filippo Cleaners & Tailors h20 Dana av
Garrow Arlene (Mrs Howard E) pastry cook Looker's Restaurant h179 Lincoln av
" Eugene R clk Costa's IGA Market r213 Columbian av
" Florence L Mrs r10 High
" Frank E (Rena) retired h213 Columbian av
" Howard E (Arlene) dispatcher CVPSCorp h179 Lincoln av
" Paul (Pearl G) emp RutRyCorp Shop h14 E Washington
" Pearl G (Mrs Paul) opr NETCo h14 E Washington
Garry Bessie F wid Benjamin F hskpr 31 Washington r do
**GARTNER WALTER (Margot) prop Mintzer Bros h93 Temple**
**GARTNER WARNER (Hilde) prop N J Bachand h7 Thomas**
Garuso—see Gorruso
Garver—see Garvey
Garvey Evangeline C (Mrs Gilbert P) waitress George's Restaurant h29½ S Main
" Gilbert P (Evangeline C) USA h29½ S Main
" Harry M (Gertrude) emp Perfect Wood Heel Corp h96 Church

Garvey Herbert painting 12 Cottage h do
" Marie E Mrs r37 Summer
" Robert W (Helen T) slsm Wilson & Co h Gleason rd RD1
Gasco James C (Joyce M) truck driver h15 Cottage
Gates Carrie B wid Clifford W h5 Geno av
" Mary L Mrs r98 Allen
Gauthier Hubert H (Margaret M) mgr O K Diner h75 Forest
Gawet Frances clk CVPSCorp r Paul J Gawet
**GAWET J P & SONS (Jozef P and Paul J and Stanley J Gawet) monuments altars headstones cemetery lettering marble building veneer and flagstone coal and coke West Proctor rd Center Rutland PO Box 7 phone Prospect 3-8868 see p 377**
" Joseph P student r West Center Rut
**GAWET JOZEF P (Katherine) (J P Gawet & Sons) res Castleton rd West Rutland**
**GAWET PAUL J (Anna F) (J P Gawet & Sons) and town constable h West Center Rutland**
**GAWET STANLEY J (Jean) (J P Gawet & Sons) r West Proctor rd Center Rutland**
Gay Alice Mrs record clk Rut Hosp Inc r46 Nichols
**GAY'S EXPRESS INC Andrew W Emery branch mgr 69 Park see p 386**
Gaynor Catherine F prin-tchr Dana Sch r22 Mansfield pl
" Florence E wid Arthur C h61 Lafayette
Gaytime Kennels Mrs Jean F Hendee prop North St ext
Geary Chester W (Iona J) supvr Green Mountain Linen Supply h143 Granger
Gecewicz Anthony (Mary) foreman Green Mountain Marble Corp W Rut h49 S Main
" Mary (Mrs Anthony) clk First Nat Stores h49 S Main
Gecha Arnold (Irene G) emp John A Russell Corp h77 Cleveland av
**GEE ASA V (Eileen J) general contractor and builder Menden tel PR 3-6795 see p 338**
" Cyril H retired h85 Lafayette
**GEE VANCE W (Jean M) plumbing heating and electrical contractor South Chittenden see p 337**
Geer Mary M (Mrs Ronald L) emp Poultney Dress Factory h280 Creek rd
" Ronald L (Mary M) prop Ronnie's Radio and TV Service h280 Creek rd
Gelvan Bertha wid Nathan h49 E Center
" Julius r49 E Center
Gemo Agnes J nurse 146 State r do
" Mary C mgr Fanny Farmer Candy Shop h146 State
Gendrew Emma M wid Arthur E h34 Summer
Gene's Barber Shop Gene Morrello prop 107 West
General Adjustment Bureau Inc Frederick Banks branch mgr 98 Merchants Row (42)
" Electric Co Richard G Clark mgr electrical equipment 38½ Center
" Electric Co Joseph T Hess plant mgr aircraft accessory turbine dept 210 Columbian av
" Ice Cream Corp Harold P Blake mgr 94 Willow
" Motors Acceptance Corp Kenneth S Fisher mgr Gryphon Bldg 56½ Merchants Row (306-307-308)
Generess Gilbert H (Lois M) emp Howard Johnson Restaurant h86 Franklin
" Raymond J (Patricia A) trucker HSCo h31 Howe
Gennette Emily H Mrs dom 1 Shadow la h21 Hopkins
" Francis J (Janet L) attdt Layden's Service Station h118 Robbins av
" Harold H emp VMCo h307 West
" Janet S emp CVPSCorp r21 Ross
" Joseph F attdt Layden's Service Station r21 Hopkins
" Mary Ann dom Mendon r21 Hopkins
" Theresa M H r307 West
Geno Dorothy M Mrs r16 Baxter
" Eleanor F Mrs adv clk Rut Daily Herald r99 Park av
" Frederick G (Ruth M) welder HSCo h117 Park av
" Julia M wid Lisam emp George's Restaurant h38 Cottage
" Lisam L Jr (Ethel A) emp Hunt Florist h54 Terrill
" Louis N (Mary R) retired h59 Grove
" Richard emp HSCo r38 Cottage
" Robert (Phyllis) emp Midway Diner h16 Nichols
" Ruth M (Mrs Frederick G) sten dispatcher Vt State Police C Troop h117 Park av
Genola Nicholas J (Eva L) prop Nick's Barber Shop h86 Killington av
Genovesi Charles E (Marilyn M) slsm Trailmobile Co of Albany N Y h19 Deer
" Emelio N (Frances) retired h191 Stratton rd
Genovisi Harry F (Mary M) emp Appliance Service Center h117 Granger
" Mary M (Mrs Harry F) sten P-WCo h117 Granger
George's Restaurant George Angelis prop 53 Wales
Geraw Ethan L (Dorothea A) auditor Vermont Liquor Control Board h8 Porter
Gerdon George farmer r N Grove RD1
" Julia Mrs h N Grove RD1
" Thomas J retired h N Grove
" Thomas J Jr farmer r N Grove RD1
Gerhart Donald J (Tressa D) const acct Ebasco Services h43 E Washington
German Walter J (Eloise) retired h142 S Main
Germon Earl J (Carolyn M) mech Bridges Auto Body Shop h90 South
" Harold E emp G H Grimm Co res Mendon
Gero Winifred wid Henry E hskpr 61 Ives av r do
Gersten Irving dept mgr Economy Dept Store Inc h64 N Main
Ghio Adolphus C (Enes H) head loader VM Co h411 West
" Bernice A (Mrs Julius A) nurse Rut Hosp h241 Lincoln av
" Carl R (Dorothy D) emp VMCo Proctor r77 Baxter
" Dorothy D (Mrs Carl R) clk Rut Daily Herald r77 Baxter

Rutland Directory 1958



**Killington Bank and Trust Company**
RUTLAND, VT. COMPLETE BANKING SERVICE

" Ferdinand (Edna) emp HSCo h47 North
" Geraldine A clk First National Store r241 Lincoln av
" Jules A Jr (Joan) traffic specialist GE h122 Park av
" Julius A (Bernice A) bkpr VMCo h241 Lincoln av
Giancola Angela M student r86 Franklin
" Joseph A lab r86 Franklin
" Pietro (Catherine M) carp P-WCo h86 Franklin
Gibbs Arthur F (Virginia H) (Gibbs Distributing Co) res Mendon
" Constance M (Mrs S Malcolm) prop Bev's Beauty Bar h186 N Main
" Distributing Co (Arthur F and Virginia H Gibbs) beverage distributors 95½ State
**GIBBS S MALCOLM (Constance M) prop Gibbs' Wheel Shop h186 N Main**
" Virginia H (Mrs Arthur) (Gibbs Distributing Co) h95½ State
**GIBBS' WHEEL SHOP S Malcolm Gibbs prop wheel alignment and balancing brake and power steering service 102 Willow see p 314**
Gibeault Edgar E emp Westin Shoe Shop r70 Elm
" Ernest A (Blanche C) body mech Stowell Corp h111 Gibson av
" Regina wid Moise h70 Elm
Gibson Frances S wid Elmer W h21 Terrill
Gicewicz Anthony J emp Green Mt Marble Corp r49 S Main
" Sophie wid Joseph h40 Allen
Giddings Ida M Mrs r155 Church
Giebutowski Genevieve Mrs emp Albert Rosenblatt & Sons Inc W Rut h38 Clarendon av W Rut
Giffin Clifford E (Shirley L) dispatcher CVPS Corp h218 Church
Gifford Frederick F (Florence C) retired h40 Washington
Gilbert Barbara L clk National Grange Mut Liability Co r82A Davis
" Daisy wid John W h26 Lafayette
" John C (Gilbert Machine Shop) and emp GE r26 Lafayette
" Keith U (Gilbert Machine Shop) r26 Lafayette
" M Joan r82A Davis
" Machine Shop (John C and Keith U Gilbert) 280 S Main
" Myrtle Mrs emp Rut Lingerie Co h82A Davis
" Robert W (Irene F) asst mgr Beneficial Finance Co of Rut h239 Grove
Gilcrist Sue Mrs emp Paul's Cleaners h60 Grove
Gile Harold S (Janice B) welder HSCo h80 Allen
" Willis E (Inez C) retired h103 Granger
Gilfeather Charlotte B (Mrs James P) treas Beehive and sec Burke's Garage res W Rut
Gilguire—see Giguere
Gilhooley John E (Elizabeth E) h14 Woodstock av
Gill Anthony F emp VMCo r89 West C Rut
" Blanche Mrs clk A&P Tea Co h14 Terrill
" Helen wid Charles h89 West C Rut
" John S (Anne C) emp Jozef P Gawet & Sons h W Proctor C Rut
" Louis J lab City h220 Stratton rd
" Mary R asst forelady KMfgCo r89 West C Rut
" Nellie T dom wkr r89 West C Rut
Gillam Elizabeth M wid Herbert A h70 Lincoln av
" Hugh P emp Manhasset LI NY r79 Forest
" Richard A USN r79 Forest
" Robert W (Mary E) mgr Midway Diner h79 Forest
" William F (Irene M) chef Midway Diner h104 Franklin
Gillespie Rita T sec Rut Hosp h217 Columbian av
Gilley Florence M Mrs h70 Grove
" George J emp P-WCo r12 Cottage
Gilligan Bessie h15 Charles
" David J (Marion R) plumbing and heating 129 Oak h do
" Edward J (Veda P) emp VMCo h33 Royce
" Ella wid Peter h30 Elm
**GILLIGAN JOHN E (Mary R) sales mgr-sub contract-sec machine div and production mgr machine div Vermont Marble Co Inc Proctor h Campbell rd**
" John H (Anna M) retired h129 Oak
" Lorraine T emp AR&Sons r94 Maple
" Richard T student r129 Oak
" Thomas J (Laura) emp GE h93 South
" William P emp VMCo r129 Oak
Gillis Duncan retired r66 Wales
" Sarah D Mrs sten RutRyCorp h106 Park av
Gilman Donald M (Grace F) h130 Harrington av
" Donald P (Marie T) emp NETCo h206½ Stratton rd
" Francis C (Margaret M) emp Killington Motors Inc h233 Stratton rd
" Frederick W (Lucille M) treas Rutland Optical Inc h104 Bellevue av
" George P jan KMfgCo h76 Jackson av
" Grace F (Mrs Donald M) tchr Dana Sch h130 Harrington av
" Helen (Mrs Walter P Jr) clk Rut Hosp h101 Gibson av
" Lucille M (Mrs Frederick W) clk Rutland Optical Inc h104 Bellevue av
" Richard E (Bertha M) emp Rutland Fire Clay Co h206 Stratton rd
" Richard E Jr (Mary E) emp People's Fuel Co Inc h2 Gilrain av
" Samuel trav minister Watch Tower Bible Tract Society h Meadow Lake dr
" Walter P (Alice D) emp HSCo h14 Central av
" Walter P Jr (Helen) h101 Gibson av

Gilman William E retired h35 Terrill
Gilmore Anne E underwriter Vt Accident Ins Co h13½ Cottage
" Chellis S welder HSCo h278 S Main RD1 PO N Clarendon
" Harry F retired r278 S Main RD1 PO N Clarendon
" Janice L clk Beneficial Finance Co of Rutland r167 N Main
" John h40A E Center
Gilmour Rodolphe A (Jeanne E) sales agt Hobart Dayton Sales & Service h170 Woodstock av
Gilrain David D student r211 Lincoln av
" Iris A sec RFCCo r211 Lincoln av
" James B mason h211 Lincoln av
Gilson Thomas S (Ethel L) retired h37 Elm
" Thomas S Jr night watchman RutRy Corp r37 Elm
Gingras Leonard J (Barbara) lineman F Tucker h33 Allen (tr)
Ginsburg Stanley r1 Shadow la
**GINSBURG WILLIAM I (Hilda M) prop Vermont Wholesale Co and v-pres industrial development Rutland Railway Corporation h1 Shadow la**
Girl Scouts Council Office 12 Wales
Girouard Audria L (Mrs Normand E) nurse 385 West h do
" Normand E (Audria L) asst mgr Ross-Huntress Department Store h385 West
Giroux Arthur J (Laura M) retired h16 Pine
Giuffre John J (Elsie M) clk PO h161 Stratton rd
Given Mary E (Mrs William A) clk Wilson Music Co h196 Adams
**GIVEN WILLIAM A (Mary E) mgr Wilson Music Co h196 Adams**
Gleason Barbara (Mrs James) emp VMCo h68 Grove
" Earle L (Dorothy M) mech RutRyCorp h82 Crescent
" James (Nellie) h15 Lincoln av
" James E (Barbara) shipping clk Quebec Cigar Co h68 Grove
" John W (Ruth E) emp Sanitary Disposal Inc h97 Wales
" John W retired h81 Lafayette
" Julia h47 Pleasant
" Laurence P (Mary M) emp RutRyCorp r92 Granger
" Mabel r50 S Main
**GLEASON MARTIN L (Suzelle R) prop Gleason Transportation Co h26 West**
" Nellie (Mrs James) clk E G McClallen & Co h15 Lincoln av
" Sara r James L Taylor
" Thomas J (Gladys) emp RutRyCorp h42 E Center
**GLEASON TRANSPORTATION CO Martin L Gleason prop motor truck service garage and storage and agents for Grey Van Lines Inc 26 West see p 385**
Glen Mill Kennels Mrs Mabel B Leonard prop Mill Village Rte 7 RD1
Glens Falls Machine Works machinery manufacturers office 56 Howe pres Frederick S Chaffee, v-pres G Keen Chaffee, treas H Stetson Fletcher Jr
Gluck Joseph (Frances E) pres Home Fashions Inc h184 Lincoln av
Godbout Donald J (Jane) lab Green Mt Linen Supply h111 Library av
Goddard Eileen L Mrs sec Warren Brown Agency h80 Harrison av
Goddard's Bakery Earl Gilbert local mgr 224 rear S Main
Godek Boleslaus J (Rita M) emp VMCo W Rut h36 Pine
" Rita M (Mrs Boleslaus J) bkpr John E Donahue h36 Pine
Goderwis William R (Eldia F) emp HSCo h16 Lafayette
Godette Edward (Marcia) plumber Randall Co res Proctor
" Marcia S (Mrs Edward) bkpr Randall Co res Proctor
Godfrey Bradford C (Isabel T) dentist 46½ Center (1-2-3) h57 Temple
Godlewski Edward V (Emma J) mech CVPS Corp h101 Gibson av
**GODNICK EDWARD M (Dorothy) v-pres Grand Furniture Co Inc and mgr Godnick's Fine Furniture h41 Piedmont pkwy**
**GODNICK GILBERT G (Aline C) sec Grand Furniture Co Inc h168 Grove**
**GODNICK IRVING (Minnie) pres-treas Grand Furniture Co Inc h48 Williams**
" Minnie (Mrs Irving) clk New England Finance Co h48 Williams
**GODNICK'S FINE FURNITURE Edward M Godnick mgr 259 N Main see p 352**
**GODZIK CHARLES W (Jane B) yard foreman Diamond Gardner Corp res West Rutland**
" Frank F (Jane) carp cont 10 Highland av h do
" Mary J nurse Rut Hosp res W Rut
Gokey Emery (Delia) retired h184 Woodstock av
Golden Joseph F branch mgr IBM Inc res inq 98 Merchants Row (24A)
**GOLDMAN NATHAN (Sylvia) prop The Fashion Shop h130 Church**
**GOLDMAN WILLIAM H (Shirley B) mgr The Fashion Shop h23 Washington**
Goldthwaite Elmer A (Alice G) retired h104 Granger
Gonyea Dora wid Frank h48 Kingsley av
" Sarah wid D Peter h109 Robbins
Gonzales Fernando r17 Cottage
Gonzalez Lillian wid Jose R nurse sec Vermont State Department Health h10 E Washington
**GOOD PROMISE FARM Albert P Adams prop milk dairy products Post rd RD1 see p 348**
" Shepherd Evangelical Lutheran Church (Church of the Good Shepherd) Rev Ivar R Holmquist pastor off Woodstock av opp St John
Goodell Abigail E r56 Pleasant
" Clark E (Catherine R) driver Romano Bros Trucking Inc h109 S Main
" Harold F (Laura W) mach Hartford Conn h183 Granger
" Raymond H (Louise C) leadman Howe Scale Co h Woodstock av RD1
Goodenough Eli E (Emily M) retired h74 School
Goodman Bella (Mrs Joseph) v-pres Luray Lingerie Co Inc res New York City



**STOWELL TRANSPORTATION** Tel. PR 5-5545
BUS and CAR RENTALS—LEASING 267 S. MAIN ST.

" Irving (Eleanor) pres Luray Lingerie Co Inc res New York City
" Joseph (Bella) sec-treas Luray Lingerie Co Inc res New York NY
Goodrich Ann F (Mrs Russell J) emp GMAC h off Post rd RD1
" Barbara P (Mrs Warren G) clk New Hampshire-Vermont Hospitalization & Physician Service h6 Avenue A
" Darrell C (Lena M) motor equipment opr State h Post rd RD1
" Donald C (Nancy) emp Tuttle Law Print Inc h17½ Elm
**GOODRICH E C & SON INC vending machines Woodstock av Rte 4 Mendon Mountain rd RD pres-treas Edson C Goodrich Jr see p 382**
" Earl A (Mary) carp Donald Noyes h24 Cramton av
" Earle A Jr (Jeannette M) compositor Rut Printing Co res W Proctor rd C Rut
" Edson C (Lillian) h70 Church
**GOODRICH EDSON C JR (Colleen) pres-treas E C Goodrich & Son Inc h Woodstock av Rte 4 RD**
" Ernest A emp VMCo r24 Cramton av
" Eva J emp Brandon r29 West
" Floyd R (Archalena M) driver National Motors h98 Gibson av
" George F retired r98 Gibson av
" Gladys E wid Harold J h29 West
**GOODRICH GORDON C (Eleanor G) prop Tossing Funeral Home h30 Howard av**
" Russell J (Ann F) emp Civil Aeronautics Authority Albany h off Post rd RD1
**GOODRICH WARREN G (Barbara P) mgr Credit Sales Killington Bank and Trust Company h6 Avenue A**
" Wilmah student nurse Boston Mass r Darrell Goodrich
Goodspeed Alta S wid Raymond nurse 98 Bellevue av h do
" Elmer R (Betty R) mach GE Ludlow h151 Adams
" Justine Mrs h16 Evelyn
" M Gideon retired r116 State
" Mary T (Mrs Morton D) baker Mrs Bush's Home Bakery h88 Jackson av
" Morton D (Mary T) emp Marcell's Trucking Co h88 Jackson av
" Priscilla M asst cashier Monarch Life Ins Co r88 Jackson av
" Robert r16 Evelyn
" Robert J emp VMCo r16 Evelyn (6)
Goodwin Martha r29 E Washington
Gordon William retired r66 Wales
Gorman Helena C lab tech Rut Hosp h216 State
" James J (Mary M) stock clk Tuttle Law Print Inc h262 West
" Julia E wid John E r216 State
Gorruso Jerry J (Celia J) produce mgr Boston Market h21 Watkins av
" Samuel C (Mary A) sgt RPD h70 Stratton rd
Goshgarian Peter (Josephine M) tchr RHS h21 Meadow
Gosselin Alice E wid Jerome r15 Clinton av
" Harriet h22 West (E)
Gouchoe Ann Marie clk Oakman Elec Supply h123 Harrington av
**GOUCHOE ANNE H (Mrs Francis C) treas The Dorsey-Kinney Agency Inc res Pittsford**
" Charles E (Julia E) mach P-WCo h48 Pine
" Elizabeth A r141 Maple
" Eva E r141 Maple
" Hallie A h141 Maple
" Loren H (Elizabeth E) ins adj Ryan Smith & Carbine h123 Harrington
" Marie L wid Walter J h147 Church
**GOUCHOE RICHARD L (Beatrice M) supt power control Central Vermont Public Service Corp h151 Church**
Gouette Mabel wid John r35 Summer
Gough Lettie N (Mrs William A) emp Rut Hosp h33 Allen (tr)
" William A (Lettie N) emp Rut Hosp h33 Allen (tr)
Goula Emma wid Thomas clk Economy Store h73 Pine (9)
Gould Frank J (Mary E) driver Raymond D Barker h4 Meadow way
" George L USAF r41 Cleveland av
" Howard G (Thelma M) emp Rut News Co h41 Cleveland av
" Louis E (Carrie E) driver Raymond D Barker h2 Meadow way
" Pearl wid Charles h89 East
" Renee D (Mrs Henry) (Dick's Dress Company) res Albany N Y
" William S retired r24 Pine
Goyette Hector A beauty and barber supply slsm r29 Nichols
" Marianne D h29 Nichols
" —see Guyette
Graboski Steve (Ina) retired h141 Crescent
Grabowski Evelyn (Mrs Joseph) waitress F W Woolworth Co res W Rut
" Steve mgr Rut Hide & Tallow Co res N Clarendon
Grace Alton J (Katherine) collector Smith Motor Inc h85 Evergreen av
" Ellen E emp CVPSCorp r101 Gibson av
" Francis E (Margaret S) projectionist Grand Theatre h45 Kendall av
" John E r45 Kendall av
" Katherine (Mrs Alton J) emp CVPSCorp h85 Evergreen
" Richard F (Marilyn A) slsm Firestone Stores h56 Kendall av
" Sandra student r55½ Summer
" Susan wid Milton r52 Chestnut
" T Howard (Mary) driver Marcell's Motor Express h55½ Summer
**GRACE W ARTHUR (Mary K) pres-treas W E Grace Fur Co Inc h Marolin Acres**
**GRACE W E FUR CO INC furs furriers and cold storage for furs 128 Merchants Row pres-treas W Arthur Grace see p 326**

Grady Gerald V (Mildred E) pharmacist Northfield h39 Morse pl
" Mildred E (Mrs Gerald V) tchr h39 Morse pl
" Robert R slsm Ryan Motors r39 Morse pl
Graf Theresa M lab tech Rut Hosp r79 North
Gragen Elizabeth F wid Raymond H h176 Adams
" George W (M Theresa) trainman RutRy Corp h72 Cleveland av
Graham Charles W (Rebecca I) emp VMCo r451 West
" G Mildred clk Handy Shop r4 Wallace av
" Gerald T (Dorothy) branch mgr American Oil Co h45 E Washington
" James M emp P-WCo r34 Pine
" Rebecca I (Mrs Charles M) emp KMfgCo r451 West
**GRAND FURNITURE CO INC furniture and appliances 82 West pres-treas Irving Godnick, v-pres Edward M Godnick, sec Gilbert Godnick see p 352**
" Theatre Edwin A Morgan mgr 112 West
" Theatre Block 112 West
Grandell—see Crandall
Grandy Leo emp HSCo r58 N Main
" Mary E wid William h58 N Main
Granger Arthur L (Helen M) electronics tech HSCo h203 Pearl
" Blanche E wid Thomas h31 West
" Gene R emp Lyndhurst NJ r203 Pearl
" Gerard H (Janet F) steward Elks Club h68 Allen
" Julia B wid Arthur h77 Wood av
Grant Adjustment Agency George C Grant mgr 14 Piedmont dr
" Alexander sexton Trinity Episcopal Church r185 West
" Beatrice M (Mrs Robert E) clk US Fidelity & Guaranty Co h59 Rosemary av
" Charles R (Martha M) group leader tax and tobacco division US Treasury Department h123 Walnut
" George C (Nora) mgr Grant Adjustment Agency h14 Piedmont dr
" Lillian M Mrs emp Dick's Dress Company Inc h144 Library av
" Robert E (Beatrice M) emp CVPSCorp h59 Rosemary av
Gratton Herve lab r135 Robbins
Gravelle J Francis (Mary) emp GE h109 Gibson av
" Mary (Mrs J Francis) waitress Prouse's Restaurant h109 Gibson av
Graves Alvin M retired h136 Church
" Annette clk Economy Department Store r86 Brown
" Clarence L retired r14½ Kingsley av
" Elizabeth C (Mrs Fred E) hostess Howard Johnson Restaurant h86 Brown
" Fred E (Elizabeth C) emp City h86 Brown
" Fred H deputy sheriff Rut County res Poultney
" George L (Audrey) mech Guy E Wilson h8 Deer
" Jesse C (Delia G) retired h39 Pine
" Richard (Lynn) clk Endicott-Johnson Shoe Co h56 Kendall av
" Richard C USN r86 Brown
Gray Arthur (Martha) emp Mintzer Bros h18 Nichols
" Dorothy M sten John A M Hinsman h33 Cottage (3)
" Frederick G retired h33 Pine
" George E emp CVPSCorp res W Rut
" Margaret r51 Prospect
" Robert J carp h47 Baxter
" Robert L aluminum siding wkr r33 Pine
" —see Grey
Graybar Electric Co Inc Earl C Hendrickson branch mgr wholesale electric 325 West
Grayson Sally R Mrs waitress Kong Chow Restaurant h50 Summer
Graziano Anthony A (Elsie M) warehouse supt Graybar Electric Co Inc res Castleton
" Salvatore retired h16 Meadow
Grazini Alan USN r14 Jackson av
" Albert B (Catherine A) clk RPD h14 Jackson av
Green Acres Ice Cream Frank MacIntosh prop 5 Terrill
" Charles H (Lucy A) lab h58 River
**GREEN-MONT MOTEL (Kenneth A and Edith A White) 138 N Main see p 356**
**GREEN MOUNTAIN AWNING CO Harold D Valiquette prop aluminum, fiberglas and canvas awnings tents, decorations, canvas goods 93 Killington av see p 315**
" Mountain Housing Corp 56½ Merchants Row (522-526) pres James S Abatiell
" Mountain Linen Supply Edward P Brady mgr Park av
Greene Darwin Advertising Agency M Darwin Greene prop 38½ Center
" George H emp Utica NY r34 West
" M Darwin (Elizabeth B) prop Darwin Greene Advertising Agency h164 Church
" Sally medical sec Rut Hosp r34 West
" Stuart H (Creta M) com trav h34 West
" Thelma G wid Robert E prop Greene's Aquarium h119 Jackson av
Greene's Aquarium Mrs Thelma G Greene prop 119 Jackson av
Greeno Esther L (Mrs Laurence) clk M H Fishman Co res Pittsford
" Lillian M wid Frederick A r114 Strongs av
" Rosemary emp CVPSCorp res Pittsford
**GREENWOOD FRED M airport mgr Rutland Municipal Airport r do**
" Norbert A h47 Allen
" Patricia r47 Allen
" Yvonne L r47 Allen
Greer Robert road comm Rut County res Poultney
Greg's Variety Store John O Gregory Jr prop 176 S Main
Gregory Anna Mrs r10 Easterly av
" Emma Mrs h32 West
" John O (Rose A) eng RutRyCorp h19 High
" John O Jr prop Greg's Variety Store r19 High
" R Virginia nurse Rut Hosp r19 High
" Robert emp John A Russell Corp h47 Baxter
" Rosalie V WAF r19 High
Grenier Edward S (Lillian) retired h43 Forest
Grey Apartments George F Grey prop 67 Pine

Rutland Directory 1958



**DIAMOND GARDNER CORP.** Tel. PR 5-5549 PINE ST. cor. FOREST
(Rutland Lumber Co.)
**Carries a Full Line of Roofing Materials**

" Arthur J (Marjorie) emp Rut Waste & Metal Co h18 Nichols
" Ettamae E wid Arthur W h20 Killington av
" George F (Katherine T) prop Grey Apartments h67 Pine
" Marie A r67 Pine
**GREY VAN LINES INC Gleason Transportation Co agents 26 West see p 385**
" —see Gray
Greyhound Lines Vermont Transit Co agts 122 Merchants Row
Griffin Lucille M Mrs pres-treas Rutland Transportation and Bus Co Inc res Westport Conn
" Margaret D wid Julian r67 Church
" Mattie V wid Walter W r65 N Main (A)
Griffith Evan O (Theresa) cond RutRyCorp h16 E Washington
" John B Jr store kpr USA Reserve Training Center res Danley
Griffiths Joseph R (Alberta) forester US Forestry Dept h52 Prospect
Grimes J Campbell (Mary A) insurance broker and emp Cahee's Furniture h52 East
" Mary wid John r14 East
Grimm G H Co Inc manufacturers maple sugar making equipment Pine pres Robert F Moore
Grimshaw Norman S (Patricia M) sub clk PO h64 Bellevue av
Grinnell Bertha B wid William H h92 Church
Griswold Harry J (Mary L) retired h81 North ext
" John E (Virginia E) service man in charge National Cash Register Co h251 Lincoln av
Grodin William retired r66 Wales
Grover Alfred M (Clara J) retired r50 Hazel
" Gordon A (Jennie A) emp RutRyCorp h172 St John
**GROVER HAZEL F (Flower Fashions) res New York City**
Grower Herbert R (Eleanor A) retired h11 Kendall av
Grupe Henry L (Margaret E) slsm H P Hood & Sons Inc h51 Woodstock av
**GRYPHON BUILDING Earl S Wright agent office building 56½ Merchants Row and 122 West see p 316**
Guerin Edmund D emp Cootey's Garage r8 Thomas
Guernsey Robert H (Grace E) retired h32 West
Guerry Marcus L retired r49 Williams
Guertin Elzema M wid Arthur r18 Vernon
" Marjorie A h130 Bellevue av
Guglieline—see William
Guidance Center Kenneth J Albrecht clinical psychologist Mrs Frieda E Vargish psychiatric social wkr 14 Cottage
Guimond Donald emp artillery Vt Nat Guard r29 Terrill
" Edith wid James h29 Terrill
" Gloria emp The Wheeler-Williams r29 Terrill
Guindon Alberic R (Esther E) mach Spfld h112 S Main
Guinness Cordelia M wid Jeremiah h10 Vernon
" William J (Lorraine M) carp h18 Vernon
Gulf Oil Corp Thomas A Blaise plant mgr Max Davis salesman gasoline bulk station 156 Granger
Gumerlock Richard E (Nancy H) emp Central Commercial Co Castleton h189 N Main
Gunn Paul student r17 Cottage
Gurbach Mary emp Tampax Inc h45½ Pleasant
Gustaf Ethel nurse Perham's Rest Home res Proctor
Gustafson Kathleen B (Mrs Paul E) sten RFCCo h10 Thrall av
" Paul E (Kathleen B) office mgr Seward's Sales & Service h10 Thrall av
Gutzwiller Charles W mach P-WCo h113 Granger
" Frank r113 Granger
" Harry L (Lila) acct RutRyCorp res N Clarendon
" Joseph F chief clk RutRyCorp freight house h13 East
" Joseph F Jr (Lura C) emp HSCo h13 East
Guyette Arthur (Kathleen) emp HSCo h39 East
" Arthur J (Mabel I) h67 Curtis av
" Blanche T wid Wilfred r5 Crown
" Carl J USA r45½ Madison av
" Edward A (Ellen) retired h45½ Madison av
" Hazel A emp Newark NJ r45½ Madison av
" Ralph L (Louise C) special agt US Dept Internal Revenue h205 Church
" Raymond F USAF r45½ Madison
" Robert E (Elmira A) retired h102 Jackson av
" Robert E Jr blacksmith HSCo r102 Jackson av
" Vernon bodyman Burke's Garage res Pittsford
" —see Goyette

HAAPALA ELDER H (Mary) asst supt City Recreation h41 Prospect
" Mary (Mrs Elder H) asst office supvr John Hancock Mutual Life Ins Co h41 Prospect
Haas Frank J (Helen L) artificial inseminator Farmers Co-op Cornell University h127 Park
Hack Joan P nurse Bellows Falls r Walter E Hack
" Walter E (Esther H) retired h Pittsford rd Rte 7 RD1
" Wilson R barber Hollywood Barber Shop h138½ West (9)
" Wilson R Jr (Lorraine F) battery repairman Ray Beane Inc h65 N Main (E)

**HACKEL DONALD H (Stella B) (Loveland & Hackel) and lawyer 47 Merchants Row (6) h43 North St ext see p 369**
**HACKEL MYER J (Rose M) pres-treas Vermont Electric Supply Co Inc h132 Bellevue av**
**HACKEL PAUL L v-pres Vermont Electric Supply Co Inc r132 Bellevue av**
" Stella B (Mrs Donald H) city grand juror h43 North St ext
Hackett J Charles (Frances I) retired h14 Deer
" Jane A r49 Morse pl
" John C (Mary Elizabeth) slsm John P Squire Co h40 S Main
**HACKETT ROBERT A (Jean M) chemist Rutland Fire Clay Co r17 Mansfield pl**
" William J (Jeanette M) cond RutRyCorp h114 East
Hadeka Joseph K (Dorothy A) mason J Russell & Co h104 Fairview av
Hadley Bernice M wid Harley C emp KMfg Co h31 Royce
" Ima C wid Theron emp Foley's Laundry h130 Robbins
" Janet M emp Green Mountain Linen Supply r130 Robbins
**HADLEY KENNETH F (Shirley M) pres-treas Vermont Alumium Window Co Inc h67 Phillips**
" Paul L emp Carris Reels r130 Robbins
" Roger H painter r130 Robbins
Hagan John J (Rose Marie) emp HSCo h98 East
Haggerty Jack F USN r375B West
" Joseph F (Georgina M) retired h375B West
Haigh Ernest W (Etta M) slsm Boston Mass h23 Howard
**HAINZL NORBERT agt Mutual Benefit Health & Accident Association and agent United Benefit Life Insurance Co res Poultney**
Haiti School Woodstock av RD1
Hakins Walter V (Isabelle K) acct Vt Elec Power Co h Crewcent pl
Halcyon Guest Mrs M Cunningham Tully prop tourist home 60 N Main
Hale Hubert B (Margaret K) plumber Randall Co Inc h135 Holly
" Ruth Crane Mrs finisher AR&Sons h161 Holly
Haley Arlene A sten W E Grace Fur Co r106 Forest
" —see Healey
Hall Amanda T wid John office sec RutRy Corp h40 E Washington
" Carl L (Mildred) tree surgeon h33 Allen (tr)
" Carolyn Mrs cook O K Diner h43 N Main
" Clinton D (Esther T) carp John Russell h237 Coolidge av
" David (Grace) emp Wallingford h45½ Pleasant
" Esther T (Mrs Clinton D) dom The New Sun Set Motel h237 Coolidge av
" Estus (Ruth) slsm Rut Wholesale Grocery Co res Wallingford
" Eva B wid Percy F treas Boynton Hotel Interests Inc h60 Lincoln av
" Evlyn wid Samuel r51 Kendall av
" George W (Mary E) emp GE Ludlow h96. South
" Gordon R (Mary E) emp HSCo h20 North
" Harland H (Agnes) trucking 7 High h do
" Harrison R retired h20 Pine
" John L (Catherine M) ins agt Conn Mut Life Ins Co and real estate 5 Meadow la h do
" John M clk Lindholm Bros Market r40 E Washington
" Julie M student r5 Meadow la
" Robert J (Irene) watchman Tampax Inc h136 Creek rd
" Ruth (Mrs Estus) emp Rut Wholesale Grocery res Wallingford
" Ruth S (Mrs Walter E) tchr Park St Sch h191 Grange
" Walter E (Ruth S) mech Babbitt Motors h191 Granger
" William T (Gloria S) h43 Crescent
Hallett Bruce h sum 140 N Main
" Russell F (Irene) specialist 2nd class NGM tech res Brandon
Halliday Antoinette M Mrs h87 Granger
" George (Katherine) h104 South
" Katherine (Mrs George) emp RFCCo h 104 South
Hallock Claire M (Mrs Wesley D) clk Percy Wood Store h85 North St ext
" Marianne C emp CVPSCorp r85 North St ext
" Richard A student r85 North ext
" Wesley D (Claire M) lineman CVPSCorp h85 North St ext
" Wesley D Jr USAF r85 North St ext
**HALPIN JOHN A (Yvonne T) sales mgr Rutland Railway Corporation h120 Robbins**
" John A Jr student r120 Robbins
" Michael J student r120 Robbins
Hamburg Emma H wid Peter h38½ Washington
Hamel Donald clk First Nat Stores r18A Cottage
" Hubert J (Dorothy C) emp P-WCo h36 Elm
" Joseph P (Lydia F) trucking 11 Noyes av h do
" Luella (Mrs Percy) waitress Howard Johnson's Restaurant h N Clarendon
Hamilton Hotel—see Hotel Hamilton
" Myrtle A (Mrs Rufus D) emp Battles Home Laundry h154 Pearl
" Rufus D (Myrtle A) h154 Pearl
" William J (Ann T) retired h46 Engrem av
" Willis C (Helen) stock clk W C Landon & Co h70 East
Hammond Martha W student r17 Field av
" Mattie G wid Schuyler W h31 Cottage
" Weston C (Claire W) physician Service Bldg (310-311-312) h17 Field av
Hance Francis C (Laura M) emp P-WCo h28 Killington av
" John K (Claire P) emp White Pigment Corp Florence h169 N Main
" Lewis S (Gertrude E) lab h55½ Summer
" Louis E Jr (Mary M) emp Colonial Warehouse & Distributing Co h62 Killington av
Hancock John E (Anne M) asst ngr New York Life Ins Co res Proctor
" John Mutual Life Ins Co Thomas K Egan dist mgr, Julius C Lendway asst dist mgr 98 Merchants Row (39)





24-HOUR Ambulance SERVICE | ALDOUS FUNERAL HOME THOMAS C. BARNHART 134 CHURCH ST. RUTLAND, VT. | TEL. PR 3-6252 Air Conditioned

Handler Jacob (Gertrude) rabbi Rut Jewish Center and in charge Hebrew School h 134 Crescent
Handley Edward F (Frances K) fireman RFD No 1 and realtor 72 Baxter h do
" Frances K (Mrs Edward F) mgr The Mayfair h72 Baxter
" Maude G wid Frank E rooms 38 Cottage h do
Handy Frank cashier Midway Diner h58 Prospect
" Joseph S counselor Dept of Education Div of Vocational Rehabilitation r48 N Main
" Shop The (Walter F Chapman and Mrs Dorris M Phillips) newsdealers and gifts 114 Merchants Row
Hanford Dorothy h47 Pleasant
Hanley Carmen E nurse 73 Forest h do
" ClaraMr113Parkav
" Helen E r53 S Main
" James H emp CVPSCorp res RD Castleton
" Julia D wid James h53 S Main
" Mary M asst chiefopr NETCo r53 S Main
Hanna Norma bkpr HSCo r16 Royce
Hannon James J (Dorothy M) emp VMCo h Flory hts C Rut
" Joseph F (Marion L) salesman Rut Buick Co h22 East
" Margaret r59 Meadow
" Marion L (Mrs Joseph F) service order writer NETCoh22 Est
**HANNON RAYMOND T (Mary M) mach Howe Scale Co and city alderman h10 Dartmouth**
" Richard lab Randall Co res inq do
Hanrahan James J (Agnes) retired h12 Madison
" Mary H wid Thomas h22 West (1)
" Mary M field repr Vt Heart Assn r12 Madison
" Minnie R wid Hugh H h10 E Center
**HANSEN ADOLF (Ann E) (Star Lite Motel) h S Main Route 7**
**HANSEN ANN E (Mrs Adolf) (Star Lite Motel) h S Main Route 7**
" Christian D (Flora H) trainman RutRy Corp h44 Edgerton
" Flora H (Mrs Christian D) tchr Pittsford h44 Edgerton
" George student r44 Edgerton
**HANSEN I R treas Samica Corporation res St Paul Minn**
" John D student r44 Edgerton
" Lyle E (Thelma G) field service man Pitney-Bowes Corp h140 Baxter
Hanson Constance C (Mrs Maurice H Jr) opr NETCo r31 Lincoln av
" Edward J (Mildred F) car man RutRy Corp r152 Adams
" Maurice H Jr (Constance C) emp VMCo r 31 Lincoln av
Hantunen Barney (Aina) exec dir Vt Heart Association Inc res Cuttingsville
Haradon Olive M wid Or h12 Stratton rd
Harding Helen Mrs r202 S Main
Hardtke Hugo retired h31 Royce
Hardy Flora N wid Guerdon G h59 Grove
Harkness A Ira (Harriet R) retired h97 Center
**HARMAN GEORGE N (Helen R) county clerk Court House and trustee Rutland Savings Bank h1 Olmstead pl**
Harmon Richard S (Joyce M) plumber Randall Plumbing Co h10 Clinton av
Harney Carol S (Mrs William M) opr NET Co h33 Baxter
" William M (Carol S) watchmkr F B Howard Co h33 Baxter
Harper Terrence G (Shihoho) adviser USA h117 Robbins
Harriman Carl L (Cecil M) retired h40 Cottage
" Robert L emp Carmote Paint Store of Vt Inc r160 S Main
Harrington Charles retired h176 S Main
" Donald W (Veronica) emp HSCo h118 East
" Edgar retired r111 State
" Ernest L retired h26 Jackson av
" Ernest L Jr (Ruth A) clk RutRyCorp h24 Chaplin av
" Fred A physician Gryphon Bldg (218) r26 Jackson av
**HARRINGTON GEORGE W (Betty) lawyer 128 Merchants Row (207) and (O'Neill Harrington, Delany & Valente) res Castleton see p 370**
" Mary S wid Raymond S dressmkr Dick's Dress Co h139 Oak
" Maybelle wid Herbert r Mrs Bernice Barker
" Raymond E emp GNNCo W Rut r139 Oak
" Ruth A (Mrs Ernest L Jr) nurse Rut Hosp h24 Chaplin av
" Sarah L sec Vt Accident Ins Co r128 Oak
Harris A Roger philatelist Sidney D Harris r162 Grove
" Daisy L wid John h99 Park
" LeRoy H (Bernice D) res architect Rut Hosp h156 Jackson av
" Lynn E (Clarice E) retired h127 Holly
" Sidney D (Rosalie W) philatelist 162 Grove h do
**HARRISON EDWARD J (Irene G) term trainmaster Rutland Railway Corporation h33 Nichols**
" Francis (Marion) plumberh115Robbins
" Harold J (Mary J) agt John Hancock Mut Life Ins Co r145 Library av
" James F (Dolores F) carrier PO h108 South
" John W (Florence M) cond RutRyCorp h233 Marble av
" Mary M Mrs r35 Pine
" Pauline E bskpr r41 Engrem av

Harrison Rachel A bkpr WPCorp h41 Engrem av
" Richard J (Catherine M) NE and Canada sales mgr Van Norman Co Spfld Mass h78 Davis
**HARRISON ROBERT E (Marion L) emp Tampax Inc and inside guard Fraternal Order of Eagles Rutland Aerie No 1001 h100 River**
Hart Ada H (Mrs Glennard P) tchr h112 Woodstock av
**HART EDWARD J REV asst pastor Immaculate Heart of Mary Church (Roman Catholic) r13 Nichols**
" Glennard P (Ada H) emp Bridges Auto Body Shop h112 Woostock av
**HART HARRY R (Gladys H) asst treas Killington Bank and Trust Company pres Rutland Masonic Association and treas Center Lodge No 34 Central Lodge F & A M Masonic h119 Walnut**
" Kenneth N (Anne) embalmer Tossing Funeral Home h92 Edgerton
" Mary F wid Charles nurse 6 East h do
**HARTFORD BOOK SHOP THE Mrs Laura K Dowst prop 54 Center see p 383**
" Elizabeth wid Charles r77 N Main
Harthorne Robert (Clarie) golf pro Rut Country Club h126 Grove (6)
**HARTIGAN JOHN J (Mary E) v-pres-mgr Ray Beane Inc h75 Harrington av**
" Lawrence V (Vivian J) const supt h126 Grove (3)
" William F student r75 Harrington av
Hartman Andew rP (Evelyn M) sls repr US Vitamin Corp h44 Piedmont pkwy
Harvey Jerry R retired h157 N Main
" Robert L (Alma L) carp Donald E Noyes r157 N Main
**HARVEY WILLIAM F JR pres Earle & Merry Inc res Castleton**
Harwood Mary h19 Center
**HASBROOK WALTER M field exec Boy Scouts of America Green Mountain Council res Bennington**
Haseltine Janice M sten Hanover N H r34 West
" Newton E (Cathleen G) carrier PO h34 West
" Ray F (Mildred D) eng RutRyCorp h88 Killington av
" Ray F Jr emp John L Cootey & Co r88 Killington av
Haskin Dana v-pres Vt Transit Co Inc res Burlington
**HASKINS CONVALESCENT HOME Mrs Julia B Haskins prop 29 E Washington see p 379**
" George M (Marion M) retired h103 Center
**HASKINS JULIA B wid Edward H prop Haskins Convalescent Home h29 E Washington**
Hassam Ainslee O stock clk CVPSCorp r47 Watkins av
" Grace S wid Harley h47 Watkins av
" Naomi F nurse 47 Watkins av r do
Hastings Esther M wid Chauncey W h78 East
" M Doris admn asst Supt of Schools h13 High
" Mildred F bkpr RFCCo r13 High
Hatch Dorothy A wid Alexander G h 239 Grove
" Harvey W (Martha A) retired h Chittenden rd RD1
" Jacqueline T wid Stanley V h155 State
**HATCH MALCOLM S (Annabelle M) exec sec Rutland Chamber of Commerce Inc h71 North Street ext**
Hathaway Alice L wid Ernest C h70 Phillips
" Byron J (Roxie S) farmer and town selectman h Prospect Hill RD1
" Robert M electronic tech HSCo r70 Phillips
Hathorn's Inc Russell G Dumouchel mgr automotive supplies 261 Chase av
Haugh Alice E tchr RutJrHS h4 Jackson av
**HAUGH JAMES T (M Elinore) lawyer (Ryan, Smith & Carbine) h56 Litchfield av**
" Jean C (Mrs John J) bkpr Congdon Lumber Co h9 Avenue B
" JohnJ (JeanC) emp NETCo h9 Avenue B
Haven Ethel M (Mrs Floyd C) emp Sprng Lake Ranch Cuttingsville h14 Pine
" Floyd C (Ethel M) emp Dover N J h14 Pine
" Floyd C Jr USA r14 Pine
" Harold R (Lois H) pulp wood dealer Meadow Lake dr (trailer) h do
" John F USA r14 Pine
" Patricia I emp Lindholm's Diner r14 Pine
" Peter D emp Spring Lake Ranch Cuttingsville r14 Pine
**HAVENS ARTHUR L (Naomi M) foreman Rutland Railway Corporation h138A Lincoln av**
Havenwood School Mrs Elizabeth D Connors prin Clement rd
Hawkins Verne driver Vt Transit Co res N Clarendon
Hawley Arlyn T (Eva R) emp Rut Confectionery Co h Post rd RD1
" Arthur W (Lucretia F) farmer h Post rd RD1
" Dorothy A bkpr Norcross-Eldridge r13 Elm
" Edna G r52 S Main
" Fred S (Sadie M) cider mill Post Rd ext RD1 h do
" Ira H (Irene M) emp W C Landon Co h Woodstock av
" Maurice E (Esther T) farmer h Post rd RD1
Hawthorne Jenny r14 East
Hayden Charles C (Rita M) retired h101 Harrington av
" Douglas (Lucille) slsm Rut Wholesale Grocery Co h8 Butterfly av
" John L (Anna) state claims mgr National Grange Mutual Liability Co h8 Melrose av
" Lucille (Mrs Douglas) opr NETCo h8 Butterfly av
" Rita M (Mrs Charles C) clk The Vogue Shop h101 Harrington av
" William T (Ann) sls mgr Brooks Distributing Co h9 Charles
Hayes Barbara L Mrs clk r116 Robbins
" Sharon R sec Vt Electric Power Co Inc res Pittsford
Hayles Charles A (Halley) retired h113 Crescent




# Killington Bank and Trust Company

RUTLAND, VT. COMPLETE BANKING SERVICE


**HAYLES EARLE prop Doc's Radio & TV Shop h113 Crescent**
Haynes Charles F (Josephine S) emp Filippo Cleaners & Tailors h80 Franklin
Hayward Arthur C (M Louise) slsm Wilson Clothing Co h241 S Main
" Elizabeth E (Mrs Frederick G) bkpr Cahee House Furnishing Co h206 Pearl
" Frederick G (Elizabeth E) retired h206 Pearl
" M Louise (Mrs Arthur C) clk CVPSCorp h241 S Main
" Mary Anne clk Rut Hosp r206 Pearl
" Samuel G (Beverly L) driver Foley's Launderers & Dry Cleaners h204 Pearl
Hazard Lawrence W (Lorraine) carp cont 265 Creek rd h do
" Rachel hskpr 36 Strongs av r do
Hazeltine Ray F Jr (Sarah A) clk John L Cootey & Co h88 Killington av
Healy Dan Insurance Agency Dan J Healy proo 90 Merchants Row
" Dan J (Katherine E) realtor and prop Dan Healy Insurance Agency h72 Forest
" Frank C (Marjorie C) emp Dan J Healy Ins Agency h51 Williams
" John emp VMCo r130 Strongs av
" Joseph M student r72 Forest
" Katherine E (Mrs Dan J) bkpr Dan Healy Ins Agency h72 Forest
Hearthside Antiques Mrs Ruth S Lindholm prop 78 S Main
**HEATH ALBERT H (Frances) painter George A Heath Sons treas A & J Sales Company h33 Terrill**
" Bertha V wid Noah D h91 North
" Carlisle A (Evelyn) (George A Heath Sons) h5 Jackson av
" Frances L (Mrs Albert H) cashier Factory Outlet Inc h33 Terrill
" George A (May) retired h5 Jackson av
" George A Sons (Thomas A and Carlisle A Heath) painters 5 Jackson av
" Jennie E wid Harry A h95 State
" Thomas A (Joan M) (George A Heath Sons) h254 Horton
Hebert Albert (Olive M) emp VMCo h54 Strongs av
" Albert A (Beatrice H) dist mgr Gates Rubber Co h30 Crescent
**HEBERT ANDREW R prop Rutland Auto Supply Co prop Allied Bearing & Supply Co and prop Rutland Electronic Distributor h59 Evergreen av**
" Arthur F (Mabel F) stock clk Wilson Clothing Co Inc h95 Center
" Donald E emp Green Mountain Linen Supply r13 Chaplin av
" Ella L wid Guy J h13 Chaplin av
" Georgiana M wid Albert J r59 Evergreen av
" Raymond retired h Cold River rd PO RD1 N Clarendon
" Richard P (Nancy) tchr Trade Sch h128 Convent av
Hebrew School Rabbi Jacob Handler in charge Hours daily from 4:00 to 6:00 p m, Sunday School 10:00 a m 96 Grove
Heckman Virginia M adv Rut Daily Herald h 41 Cottage
Hector Albert E (Sybil S) prop Hector's A-1 Service Station h41 Wiliams
" Carl S retired h62 Barrett Hill
" Edward R (Gladys R) emp VMCo h62 Barrett Hill
" Sybil S (Mrs Albert E) clk A&P Tea Co h41 Williams
" Theodore student r62 Barrett Hill
Hector's A-1 Service Station Albert E Hector prop State and Baxter
Hedding Elizabeth N (Mrs Harold H) seamstress Home Fashions Inc h101 Baxter
" Harold H (Elizabeth N) driver Valley View Creamery h101 Baxter
Heinrich Charles retired h2½ S Main (3)
Heleba Charles W (Marjorie) farmer h Quarterline rd
" John USN r Quarterline rd
Helen's Beauty Shop Mrs Helen M Sabataso prop 116 Strongs av
" What-Not Shop Helen A Dunn prop 15 N Main
Hella Oscar W retired h97 Evergreen av
Hemenway Clara r29 E Washington
" Cheryl student UVM r Edward Hemenway
" Edward H (Hazel M) (Young & Hemenway) h off Post rd
" Elizabeth Mrs r29 E Washington
" Helen student nurse Keene N H r Edward Hemenway
Hempel Arthur A emp P-WCo r362 Stratton rd
Hendee Allen R (Hazel S) emp Eaton's Esso Service h37 Morse pl
**HENDEE CALVIN T (Naomi W) prop Hendee's Garage h McKinley av**
" Carleton A (Jean F) mach Spfld h North St ext
" Carleton I prop Highland Stables h North St ext
" Hazel L wid William h8 Belmont Av ext
" Hazel S (Mrs Allen R) clk Killington Bank and Trust Co h37 Morse pl
" Irene dom r43 Evergreen av
" Jean F (Mrs Carleton A) prop Gaytime Kennels h North St ext
**HENDEE ROGER L (Barbara C) asst purchasing agt Howe Scale Co a subsidiary of Safety Industries Inc h12 Belmont Av ext**
**HENDEE'S GARAGE Calvin T Hendee prop McKinley av Mill Village RD1 see p 311**
Henderson John R (Hazel P) interim pastor Danby h52 Williams
**HENDERSON MARION W (Myrtle G) pres-treas Rutland Hotel Co Inc h9 Court sq**
" Myrtle G (Mrs Marion W) v-pres Rutland Hotel Co Inc h9 Court sq
Hendrick Thomas F retired r207 State

**TEDESCO FUNERAL HOME** 24 Hour Ambulance Service
ROBERT A. TEDESCO
125 GROVE STREET Tel. PR 3-7655 RUTLAND, VT.

Hendrickson Alice E r50 Summer
" Earl C (Isobel J) branch mgr Graybar Electric Co Inc h148 Killington av
Hendry Frank (Margaret) major USA h70 N Main
Henkel Grazia r22 Crescent
Hennessey John A (Patricia) slsm Whitehall N Y h203 State
" Louis P (Nancy B) emp Economy Motors h15 Elm
" Nancy B (Mrs Louis P) clk Hartford Bookshop h15 Elm
" Patricia D (Mrs John A) clk Dorothy's Bake Shop h203 State
Hennings Emma emp personnel dept CVPS Corp res Middletown Springs
Henrichon Harry E (Irene P) plant supt General Ice Cream Div h123 Oak
" Robert E (Mary C) emp Brooks Distributing Co h76 South
Henry's Barber Shop Henry F Tyl prop 66 Williams
**HERALD ASSOCIATION INC publishers The Rutland Daily Herald 27 Wales cor Willow pres Robert W Mitchell, v-pres-treas-bus mgr Leroy B Noble see p 10**
**HERALD BUILDING 27-31 Wales**
Herbert William F (Aileen E) emp Tampax Inc h49 E Washington
Herlihy J Walter (Kathryn M) plant mgr GE Ludlow h13 Mansfield pl
Hermann Richard H (Sarah E) retired h71 Jackson av
Herrick John r24 Pine
" Robert T (Jacqueline) agt NY Life Ins Co h223 Adams
" Ruth S (Mrs William T) prin Kingsley Sch res N Clarendon
Herrington Jim R (Mary L) USAF r89 Harrison av
" Mary L (Mrs Jim R) sten HSCo r89 Harrison av
Hess Ella E Mrs r37 Piedmont dr
" Joseph T (Lillian) plant mgr Aircraft accessory turbine dept GE and 2nd v-pres Rut Community Chest h37 Piedmont dr
Hesse Ethel L (Mrs Fred N E) prop Hesse's Gift Shop h Chittenden rd RD1
" Fred N E (Ethel L) carp h Chittenden rd RD1
" James E (Janet P) patrolman RPD h215 Adams
" John (Constance) emp HSCo r189 Pearl
" Julia L wid Robert G h98 Allen
" Myra H wid Wiliam h87 Vernon
" Robert J (Margaret R) packer HSCo h160 Pearl
" Robert O (Cassie E) h254 S Main (5)
" William F (Theresa E) slsm Singer Sewing Machine Co res Ira
Hesse's Gift Shop Ethel L Hesse prop Chittenden rd RD1
Hewett Ella W wid Charles C r20 Crescent
" Otis C (Julia M) watchmkr F B Howard Co h20 Crescent
**HEWITT VIVIAN R asst Rutland Free Library h3 Nickwackett**
Heywood Francis H soil conservationist USDA SCS r142 Merchants Row
Hibbard Glenn S (Catherine A) emp Hy-Way Furniture Co h56 Barrett Hill C Rut
Hier Charles E (Anna M) checker Rut Wholesale Grocery Co h65 Baxter
" Frederick H (Mabel Z) retired h97 Baxter
" George S (Gladys M) custodian Masonic Temple h217 Columbian av
" Herbert W carp John A Russell r97 Baxter
" Jean M (Mrs Richard J) waitress Terminal Restautant h118 South
**HIER LLOYD M (Lillian) asst treas Rutland Savings Bank res Pittsford**
" Richard J (Jean M) emp Green Mountain Marble Co W Rut h118 South
" Robert J (June A) emp Green Mountain Marble h15 Phillips
" Roger M (Doris M) emp Green Mountain Linen Supply h107 S Main
" Roland J clk RutRyCorp r97 Baxter
Higgins Elizabeth E (Mrs Robert M) nurse 51 E Washington h do
" James mech Stowell Corp r17½ Park
**HIGGINS ROBERT M (Elizabeth E) sec-mgr Metzger Bros Inc h51 E Washington**
" Robert M Jr (Mary M) h44 Jackson av
Highland Stables Carleton I Hendee prop North St ext
Hildreth Marion Mrs sec-treas All New England Exterminating Co Inc res Burlington
Hill Alice wid Harry D r119 Jackson av
" Arthur B Jr (Agatha) emp VMCo h20 Nichols
" Carroll J (Rena M) dept head MW&Co Plattsburg N Y Office h60 Baxter
" Charles A (Elsa O) slsm Dunlop Tire & Rubber Co h89A Library av
" Charles J driver Tidewater Oil Co h142 Grove
**HILL JOHN E (Eva S) res branch mgr A M Kidder & Co Inc h20 Dartmouth**
" Joyce E prop Hill's Restover Nite and Service repr NETCo h52 S Main
" Paul E (Edna E) emp HSCo h25 E Washington
" Stella M emp Rut Hosp r142 Grove
" Vera G wid Walter A h116 State
Hill's Restover Nite Joyce E Hill prop 52 S Main
Hiller Carl G (Jean A) slsm h13 Dartmouth
Hilliard Miner H (Ethel C) retired h93 Grove
" Warren B (Rita L) service mgr MW&Co h91 Jackson av
Himes George J (Ruth S) emp RutRyCorp h 187 Adams
" Louise C wid Herbert G emp AR&Sons r 63 Howe
" Ruth S (Mrs George J) sten LIWks h187 Adams
Hinchey Angela R student r45 Park
" Charles J (Margaret C) agt Met Life Ins Co h54 Jackson av





Day or Night Full Auto Service PR 5-5545 **STOWELL ★ CHEVROLET**

" Francis N (Katherine F) prin WRutHS h 45 Park
" Frederick C (Helen M) retired h24 S Main (2)
" H Minerva sec Fred A Field & Son h45 Park
" Margaret C (Mrs Charles J) bkpr Barter's Music Store h54 Jackson av
" Margaret E student r54 Jackson av
" Mary Lou student r45 Park
" Suzanne M student r50 Jackson av
Hinckley Alfred W (Cora J) retired h130 Strongs av
" Alvin R (Barbara) driver H P Welch Co r204 S Main
" Don W antennae mfg 81 Harrison av r do
" Earl M (Mary E) retired h27 Cottage
" Harry E (Florence E) retired h81 Harrison av
" Horace A (Lila B) retired h204 S Main
" Leon E (Marie) slsm LIWks h28 Nichols
" Lillian Mrs clk Charles Sterns & Co res Pittsford
" Newman (Hazel) h14 Church
" Walter E retired r130 Strongs av
" —see Hinckley
Hindley Mary C wid Howard L h319 Creek rd
Hinds Hubert H (Marion B) supvr Vt Paving Co h110 Fairview av
" Marion B (Mrs Hubert H) clk Economy Store h110 Fairview av
Hines Margaret H Mrs emp Carris Reels Inc h77 Travers pl
**HINSMAN JOHN A M (Edith C) v-pres Rutland Co-operative Savings & Loan Association, lawyer 98 Merchants Row (51) mgr Mead Building, mgr Service Building, v-pres Evergreen Cemetery Association, and v-pres Holmes Iron Co Inc h2 Belmont av see p 368**
" John A M Jr student r2 Belmont av
" Mary M student r2 Belmont av
Hinton Barbara R Mrs bkpr GE r114 Gibson av
**HINTON KATHERINE M (Mrs William B) owner Rutland Business College h9 Elm**
" William B (Katherine M) slsm h9 Elm
Hitzel Catherine S wid Joseph h8 Woodstock av
Hleba Frank (Sophie) polisher VMCo h35 Cramton av
" Sophie (Mrs Frank) sewer AR&Sons h35 Cramton av
" —see Heleba
**HOADLEY AGENCY Alma G Borden prop insurance 98 Merchants Row (13-14)**
" Beverly tchr Forestdale Sch h6 North
" Esther H (Mrs Warren R) sten Vt State Unemployment Comp Comm h201 Church
" Forrest H (Edith R) tool mkr HSCo h171 Lincoln av
" Warren R (Esther H) tool-guage insp GE Ludlow h201 Church
Hoag Catherine G wid Milton C h69 Grove
" Josephine M wid John W nurse John J Tomasi h79 Center
Hoague Edward J emp VMCo r Brookside la
" Josie Z (Ethel M) emp VMCo h Brookside la
" Norman J (Jean) emp VMCo h237 Mussey
Hoban Marcella J wid John E r81 Davis
Hobart Alice S (Mrs William H) editor Rut Daily Herald h13 N Main
" Dayton Sales & Service Rodolphe Gilmour sales agt restaurant equipment 135 Woodstock av
" William H (Alice S) announcer WSYB Radio Station h113 N Main
Hobson Barbara K (Mrs Lawrence E) bkpr h85 Davis
**HOBSON LAWRENCE E (Barbara K) prop Hobson's Electric Service h85 Davis**
**HOBSON'S ELECTRIC SERVICE Lawrence E Hobson prop electric motor sales and service etc 9 Noyes av see p 311**
Hodgdon Ruth A Mrs waitress Mac's Deluxe Diner h40 Cleveland av
Hodges Hannibal W antiques 71 Center h do
Hodgson Howard (Marjorie P) packer GE h233 Mussey
" Marjorie P (Mrs Howard) sten Samica Corp h233 Mussey
Hodor Alexander J (Victoria K) retired h214 State
" Victoria (Mrs Alexander) emp AR&Sons h214 State
Hoffman Elizabeth C h50 Killington av
Hogan Donald J (Sarah N) h127 Robbins
" John J mach r34½ Summer
" Joseph P (Catherine M) carrier PO h16 Evergreen av
" Nellie G Mrs teller Marble Savings Bank h53 Engrem av
" Thomas E (Therese I) emp GE h99 Evergreen av
" Veronica W wid Patrick H nurse h119 State
" William J emp NETCo r18 Mansfield pl
Holbrook Edith H wid Herbert H r51 Prospect
Holcomb Lulu dom r18 Pine
Holden Ada R h80 Church
" Bessie W wid Harry h42 S Main
" Betty r160 Ivy
" Eunice E emp Rut Hosp r69 Stratton rd
" Florence M tchr N Bennington r68 Crescent
" Francis E (Ruth L) slsm Abel's Tire Corp h Mill Village Rte 7 RD1
" George U (Helen G) deputy sheriff Rut County res Clarendon
" Gordon C (Patricia) teller Killington Bank and Trust Co h54 Woodstock av
" Hazel A Mrs emp rural mail delivery h160 Ivy
" Helen G (Mrs George U) office asst Alberic H Bellerose res N Clarendon
" James M (Janet) emp Eastern States Farmers Exchange res Pittsford

**SMITH PAINT and WALLPAPER CO.-80 West St.**

**IMPERIAL PAPERS—MASURY PAINTS—SANDING MACHINES for Rent Tel. PR 3-6477**

Holden Kenneth H (Rebecca E) emp Samica h256 Chase av (tr)
" Maryellen student r22 West (J)
" Nowell C r160 West
" Ottie L r80 Church
" Walter r160 Ivy
Holland Ethel (Mrs Frederick) emp Mill Bros Inc h21 Chaplin
" Florence D clk Rut County Nat Bank r7 Mansfield pl
" FrederickR (Mary F) emp HSCo r124 Forest
" Frederick T (Ethel) mach HSCo h21 Chaplin
" Harry A (Marylou) emp Warren H Brown Agency h18 Kingsley av
" Harry R r44 Roberts av
" J Ray emp RutRyCorp h44 Roberts av
" Pearl r130 Merchants Row
" Thomas R (Irene) lab h107 Gibson av
" Virginia A Mrs h175 West
Holleran Edward M (Margaret K) mach h7 Sheldon pl
" Margaret K (Mrs Edward M) nurse Rut Hosp h7 Sheldon pl
Hollmann Betty J wid Rudolph h50 Summer
" Rudolf H (Erma O) emp VMCo h466 West C Rut
" Walter USAF r466 West C Rut
Holloway Mary E wid Merle r9 Hopkins
**HOLLROCK ELLEN D wid George mgr Hartford Bookshop r111 Church**
Hollywood Barber Shop Clarence E Tyler prop 43 Merchants Row
" Beauty Shop Mrs Florence E Tyler prop 43 Merchants Row
Holmes Clyde T (Stella E) retired h22 Cottage
**HOLMES IRON CO INC steel plate and structural work 232 West pres-treas Donald C Noyes, v-pres John A M Hinsman, mgr Douglas Parker see p 372**
" Minnie M wid Judson r3 Allen
" Stella E (Mrs Clyde T) rooms 22 Cottage h do
Holmquist Axel (Anna) retired h51 Barrett Hill
" Gunnar W (Helen C) ry clk RutRyCorp h11½ Lincoln av
" Ivar R Rev (Ardis) pastor Church of the Good Shepherd Evangelical Lutheran Church W Rut h71 Lincoln av
Holt Thomas crew mgr H A Manning Co r17 Cottage
Holton Gwendoline R Mrs physical therapist Rut Hosp h6 E Washington
" Howard L (Helen A) emp Castleton h131 Strongs av
**HOLWAY KATHRYN C (Mrs Raymond E) cashier Provident Mutual Life Insurance Co h Post Rd ext RD1**
**HOLWAY RAYMOND E (Kathryn C) gen agt Provident Mutual Life Insurance Co of Philadephia h Post Rd ext RD1**
Hom Alan cook Kong Chow Restaurant h 48½ Center
Home Fashions Inc 26 Center pres Joseph Gluck, v-pres-treas Roy Rogoff
**HOME INSULATION CO OF VERMONT Earl B Smith mgr 80 West**
Hood Carl emp Carroll Cut Rate Drug Store r22 Cottage
" E Paul steamfitter r214A Grove
" H P & Sons Inc Harley J Thurber Jr mgr ice cream mfrs distributors 4 Forest
Hooker Donald F (Theresa A) emp Seward's Dairy h18 Dana av
" Nellie W wid Earl h99 Maple
" Robert G (Alma F) mech Stimson Ford Sales Inc h60 Pine
" Theresa A (Mrs Donald F) bkpr Stowell Corp h18 Dana av
Hope Ellen Mrs r59 Meadow
" Margaret E , skpr 155 Creek rd r34½ Elm
" Robert R (Mary E) woodworker h17 Easterly av
Hopkins Edward C (Minnie A) retired h49 Williams
Hoppe Cnarles emp Rut Hosp r35 Church
Horan Margaret J h141 Grove
" Robert E (Frances E) serviceman NET Co h95 State
Horton Beverly student nurse r247 Church
" Chesley P (Marion) 4-H Club agt Rut County Ext Service res Mendon
" Ernest D meatcutter A&P Tea Co h247 Church
" Evelyn W (Mrs Ronald S) emp CVPSCorp h37 Killington av
" Freeman G (Bernice L) shovel opr Earle & Merry h26 Emmett av
" Leonora H wid Edward h24 Kendall av
" Roger L USA r76 North
" Ronald S (Evelyn U) emp Rut News Co h 37 Killington av
" Roy W (Marie R) slsm Ward Baking Co h245 Church
" Ruth E wid Leon F dom nurse r76 North
Horvath Anna Mrs emp AR&Sons h17 Cottage
" Arthur F (Mary A) emp Goddard's Bakery h69 Allen
" Frank G (Melvina K) emp VMCo h204 Columbian av
" John G (Helen) emp VMCo h86 Crescent
" Robert M (Patricia M) emp HSCo h107 Gibson av
**HOSPITALS—see Rutland Hospital and p 378**
Hostler Irene W wid John G cook Seward's Dairy Bar h15 Vernon
" Sharon L student r15 Vernon
" —see Chevalier
Hotchkiss Anna L personnel mgr Tampax Inc h2 S Main
" Richard E (Bernice) time study man HS Co h46A Kingsley av (2)
**HOTEL BARDWELL THE George N Patch mgr 130-142 Merchants Row see p 355**
**HOTEL BERWICK Rutland Hotel Co Inc props Floyd W Foster resident mgr 51 Center**





**Builders' Hardware** (Rutland Lumber Co.) **See Us for the Best**

**DIAMOND GARDNER CORP.** Tel. PR 5-5549 PINE ST.

" Hamilton Oscar S Bergstrom mgr 160 West
Hotte Mary M Mrs emp AR&Sons h38 Howe
Hough Edward L (Irene T) warehouseman Twin State Fruit Co h100 Fairview av
" Norman E (Mary E) emp VMCo Proctor h87 Harrison av
Houghton Anne K (Mrs Francis C) bkpr Charles E Tuttle Co h Chittenden rd RD1
**HOUGHTON FRANCIS C (Anne K) administrator Rutland Hospital Inc h Chittenden rd RD1**
" Nancy student r Chittenden rd RD1
Houston Arthur A (Nellie E) building cont 212 N Main h do
" Dewey W (Genevieve M) eng RutRyCorp h128 Baxter
" Lillian H Mrs r12 Engrem av
" William M (Shirley M) firefighter RFD Sta No 2 h255 Lincoln av
Hovey Paul G (Florence E) agt US Dept Internal Revenue h68 Lincoln av
Howard Alberta C (Mrs Paul R) waitress Charles Looker h3 Phillips
" Clarence A (Charlotte A) retired h212 S Main
" Dean USAF r19 Chaplin av
**HOWARD F B CO INC jewelers, china, glassware, silverware 7 Center pres Mrs Laura A Mowrey, sec-treas Mrs Catherine A Chapleau see top lines and p 365**
" Francis P retired h66 Bellevue av
" George (Rosalie) emp Windsor h66A Church
" George A (Gracie L) retired h166 St John
" Henry attdt Lord's Sunoco Service r19 Chaplin av
" John E city foreman h117 Spruce
" John P (Shirley H) prop Howard Office Equipment r66 Bellevue av
" Johnson's Restaurant Brown and Currier Inc props Robert E Degenhardt mgr S Main
" Office Equipment John P Howard prop 20 Wales
" Patrick J mach P-WCo h72 Allen
" Paul R (Alberta C) driver Wilson Fast Freight h3 Phillips
" Rogers Y (Caroline A) truck mgr Stowell Corp h19 Chaplin av
" Samuel A Jr (Jean) emp NYCRR h Fern Cottage opp Dorr's Bridge Creek rd
Howarth Harry N retired r3 Allen
**HOWE ALVA T (Elizabeth A) v-pres-gen sales mgr Vermont Marble Co Proctor h E Proctor rd Center Rutland**
" John E (Doris T) emp P-WCo h113 Gibson av
" Leroh S (Sedona) prop North End Furniture Co h211 N Main
" Lewis retired r56 Pleasant
" Mary wid George W h9 Crescent
**HOWE SCALE CO THE a subsidiary of Safety Industries Inc scale mfrs Scale av pres Harold F Kneen, exec v-pres John C Fenton, sec-treas Harold McK Dodge, gen sales mgr Frank E Pringle Jr see p 375**
Howes Georgia E wid Ralph W r80 Plain
Howland Francis C (Sara S) driver Carpenter's Motor Transport h68 West C Rut Box 186
" Gilbert B (Elaine J) elec eng CVPSCorp h20 High
" James W (Nellie G) farmhand Pinnacle Ridge Farm h N Grove PO Pittsford RD
" Margaret (Mrs Raymond F) shipping clk AR&Sons h15 Baxter
" Raymond F (Margaret A) lab h15 Baxter
Howley Alice M sten RutRyCorp r22 Kendall av
" Ann Elizabeth wid Patrick A h66 Forest
" Block 36-41 Center
" John D (Alice C) retired h22 Kendall av
" Mabelle A h23 East
" Margaret E emp personnel dept CVPSCorp res Wallingford
" Mary E tchr Hartford Conn r66 Forest
" Nicholas J (Margaret) retired h4 Royce
Hubbard Brenda J student r36 Woodstock av
" Charles H (Clara C) retired h89 State
" Cora Mrs r6 Spellman ter
" Donald T (Wilmah B) emp HSCo h76 Killington av
" Erwin H (Doris L) estimator John A Russell Corp h100 N Main
" Gertrude L h13½ Cottage
" Harold H (Barbara J) truck driver Rut News Co h36 Woostock av
" Hope E social wkr Vt State Dept Social Welfare h248 Lincoln av
" Louis I retired r Byron O McCoy
" Madeline Mrs practical nurse r Cold River rd PO RD1 N Clarendon
" Robert E (Marie R) mech Seward Sales & Service h Town Line rd RD1
" Roy H farmer h Cold River rd RD1 N Clarendon
" Shirley T (Mrs William S) tchr Lincoln Sch h2 Avenue "B"
" Silas F (Patricia M) auto mech h Oak ext
" Theodore H farmer r Cold River rd RD N Clarendon
" William S (Shirley T) emp N Y h2 Avenue "B"
" Wilmah B (Mrs Donald T) enumerator H A Manning Co h76 Killington av
Hubenet Bernard J (Frances) orthopedic surgeon 99 Center res Mendon
Hudson Elgia Irma emp Tampax Inc r55 Baxter
" Frederick R (Marjorie F) automotive elec Lefrancois & Chamberland Inc h Town Line rd RD2
" Kitt D (Margaret M) retired h72 Wood av
" Luke A retired h55 Baxter
" Marjorie F (Mrs Frederick R) nurse Town Line rd h do
Huestis Elizabeth C (Mrs Robert E) sten City Recreation Dept h106 Church

**ROBERT'S OIL SERVICE** WHOLESALE—RETAIL
ROBERT W. TERENZINI, Owner
76 STRONGS AVE. Tel. PR 3-3419 RUTLAND, VT.
Complete Line of Heating Oils

Huestis Robert E (Elizabeth C) emp Landon's h106 Church
Huffert Margarita M wid Augustus V r68 Grove
Huffmire Margaret sten RutRyCorp h30B West
Hufnail Daniel B (Marie B) mgr Bove Distributors res Mendon
" Marie Bove (Mrs Daniel B) prop Bove Distributors res Mendon
Hughes Arthur R (June J) foreman Coca-Cola Bottling Co h65 Hazel
" Ashton H (Eda) emp HSCo h21 Elm
" Carrie E wid Arthur C h78 N Main
" Catherine G wid William r259 Lincoln av
" Charles G (Charlotte A) warehouse mgr Godnick's Fine Furniture h31 Killington av
" Charlotte A (Mrs Charles G) clk F W Woolworth Co h31 Killington av
" Eileen N USAF r189 Creek rd
" Elizabeth R wid Henry J P elementary supvr Rut Public Schs r70 N Main
" Grace M (Mrs Norman G) clk CVPSCorp h Gleason rd RD1
" Harold h45 Grant av (8)
" Hayden A (Jeannette B) watchmkr-engraver F B Howard Co Inc h100 Park av
" Hughie C retired r163 Grove
" Irene D h102 Brown
" Irene M emp RFCCo r102 Brown
" James H (Gertrude C) h250 Chase av
" John H USAF r189 Creek rd
" Joeph warehouse supt Godnick's Fine Furniture h31 Killington av
" June J (Mrs Arthur H) opr NETCo h65 Hazel
" Marjorie I sten Tidewater Oil Co res Poultney
" Mary Beth (Mrs Robert C) sec Rut Savings Bank res Proctor
" Norman G (Grace M) driver Oriental Rug Shop h Gleason rd RD1
**HUGHES PAUL H (Mary V) v-pres Wilson Sports Equipment Inc h180 Stratton rd**
" Raymond A (Elizabeth C) emp CVPS Corp h88 Davis
" Richard P student r70 N Main
" Ruth A emp Rut Laundromat r78 Strongs av
" Thomas P (Nerea E) millwright RFCCo h189 Creek rd
Hulett Block 90 Merchants Row
" Stella B r112 Woodstock av
Hulihan Elizabeth A wid Patrick W h51 Chestnut av
" Frances I h467 West C Rut
Hull Carroll G tchr Trade School r30 Church
Humphrey Hazel M r95 State
" Richard W (Margaret P) chiropractor 36 S Main h do
Humphreys Evan E (Catherine M) emp HS Co h76 Plain
" Joan r76 Plain
" Orison M (Ida S) emp Gryphon Bldg h29 Church
Humpty-Dumpty's Mrs Cloyce M Butterfield prop child nursery 60 Edgerton
Hunt Carl (Jennie H) dishwasher Rut Hosp Allen (tr)
" Carl Lewis emp Rut Hosp r Allen (tr)
**HUNT G E FLORIST Lawrence E Hunt prop flower shop and greenhouses 127-131 Church and William S Elmwood mgr greenhouses rear 121 Park see p 345**
" George E (Cynthia G) retired h133 Church
" Jennie H (Mrs Carl) emp Rut Hosp h Allen (tr)
" Kenneth P (Marion C) emp Rut Daily Herald h48 Edgerton
" Kenneth R emp Rut Herald r22 Cottage
**HUNT LAWRENCE E (Jessie C) prop G E Hunt Florist h125 Church**
" Leigh farmer r Albert P Adams Post rd RD1
" Mabel E (Mrs Gilman) sec Bernard R Dick res Orwell
Hunter Dorothy M payroll clk HSCo h2½ Seabury
" Helena M bkpr CVPSCorp h105 Park av
" John 1 retired r43 Summer
" William Stewart (Margaret M) sales dealer McCullock Chain Saws 16 Melrose av h do
Huntington Andrew T retired r29 E Washington
Huntley Lucinda (Mrs Merton C) emp Paul's Cleaners inc h53 Union
" Merton C (Lucinda) lab h53 Union
Huntoon Bernard H (Louise N) clk State Cut Rate h28 Pine
" Frances E h115 Lincoln av and h211 Columbian av
" Hiram J (Margaret E) sales and service Autograph Dictating Machines h6 Butterfly av
" Louise M (Mrs Bernard H) sten Rutland County Extension Service h28 Pine
" Margaret E (Mrs Hiram J) lab tech Rut Hosp h6 Butterfly av
" Robert J (Aura M) retired h268 N Main
Hupman Charles 1 (Bettye L) unit mgr Commercial Credit Corp h25 N Main
Hurley Benjamin G (Stella) pressman Rut Daily Herald h81 Crescent
" Bernard A (Lillian A) prop Hurley Bros h101 Killington av
" Beverly J (Mrs John J) receptionist Edward C Woods h45 N Main
" Bros Bernard A Hurley prop garage 18 Chaplin av
" Charlotte B (Mrs Daniel C) bkpr Carbine-Anderson inc h6 Wallace av
" Daniel C (Charlotte B) upholsterer h6 Wallace av
" Edith D (Mrs Patrick J) bkpr Coca-Cola Bottling Co of Rutland Inc h151 South
" Edmund F (Mary) mach GE Ludlow h108 East
" J Wynne elec r58 Pine





**Murphy Office Equipment Co.** A COMPLETE SOURCE FOR EQUIPMENT AND SUPPLIES FOR THE OFFICE
99 STATE STREET Phone PR 3-6655

" James N (Kathleen F) pressman Rut Daily Herald h3 Clark
" James N Jr trainee Albany N Y r3 Clark
" John J (Beverly J) mech Hurley Bros h45 N Main
" Patrick J (Edith D) firefighter RFD Sta No 1 h151 South
" Rose A r143 Maple
" Sarah W wid John A r58 Pine
" William G (Anna F) auto body builder Hurley Bros h Proctor rd C Rutland
" William J taxi driver Devino's Radio Cabs r W Proctor rd C Rut
Hutchins Raymond C (Edith) dept head Economy Dept Store h63 Jackson av
Hutchinson Jane C h62 Pleasant
**HY-WAY FURNITURE CO (Abraham, Hyman R and Irving M Lash) West Center Rutland see p 353**
Hyde Douglas A (Mildred P) regional mgr Vermont Transit Co Inc and mgr Vermont Transit Travel Bureau res Proctor
**HYDE ELIAS WHITCOMB (Adelaide) gen mgr Lincoln Iron Works res S Main Fair Haven**
" Mary A Mrs waitress Howe Coffee Shop r66 East
" Ruth M waitress Dug-out r17 Pine
**HYLAND B S INSURANCE AGENCY (Donald G Papineau and Dominic F Flory) 75 Merchants Row see p 363**
" Bert W teller Killington Bank and Trust Co r140 S Main
" Frederick R student r140 S Main
" Howard L (Virginia) carp h57 Lafayette
" John B clk Marcell's Motor Express Inc r140 S Main
" Lillian M wid Bert S h54 E Center
" Robert B (Vivian J) real estate r140 S Main
" Russell M (Lorena H) retired h50 Elm

IBM INC Joseph F Golden branch mgr 98 Merchants Row (24A)
Iannetti Frederick clk Wilson Clothing Store Inc r118 Merchants Row
" Italo tailor Modern Cleaners & Tailors h54 Prospect (D)
" Richard J attdt Buster's Garage h2½ S Main
Ianni Alan D student r373 West
**IANNI GEORGE L (Ruby M) foundry supt Patch-Wegner Co h373 West**
" Leona L (Mrs Napoleon W) medical sec Louis W Esposito h383 West
" Napoleon W (Leona L) music tchr Instrumental Music Rut Public Schs and 383 West h do
" Richard N student r383 West
**IMMACULATE HEART OF MARY CHURCH (RC) Rev Alfred L Desautels pastor, Rev Robert B Whalen and Rev Edward J Hart asst pastors 12 Lincoln av see p 320**
**IMMACULATE HEART OF MARY CONVENT SCHOOL Sisters of Notre Dame in charge Sister Superior Mary Andre prin 12 Nichols**
**IMMACULATE HEART OF MARY SCHOOL Sister Mary Andre prin 10 Lincoln av**
India Land and Cattle Co Jack W Whipple mgr Tamarack la
Ingalls Cecil J (Grace M) emp G E Hunt Florist res Clarendon
" Earl emp Abel's Tire Corp res North Clarendon
" Harold E (Ina L) prop Berwick Hotel News Stand h142 Ash
" Howard C (Edna) driver Wilson Fast Freight res Clarendon
Intelisano Daniel F emp HSCo r97 South
Internal Revenue Dept Income Tax Division see US Internal Revenue dept
Irene Miss Studio of the Dance Mrs Irene DeForge prop 104 Merchants Row
Isabelle Albert James (Gene E) emp Samica Corp h73 Pine (4)
" Etta M wid James h36 Strongs av
Italian Aid Society 415 West
Ives Rena B wid Frederick C h61 Ives av
Izenberg Fannie wid Mayer h199 State

JACK & JILL KINDERGARTEN Edith M Phillips prop 122 Park av
Jackie's Miss Dance Studio Jacqueline M LaFlamme prop 108 Merchants Row
Jackson Audrey M chief clk Kemper Ins Co and Lumbermens Mutual Casualty Co h18 Lincoln
" Avenue Grocery Dominick DiCesare prop 114 Jackson av
" Leslie R (Catherine M) emp Ray Bean Inc h129 Post
" Lorenzo N Jr r111 S Main
Jacobs Jacqueline M opr NETCo res W Rutland
" William P (Mary C) clk A&P Tea Co h14A Royce
Jacques Aloida L hskpr 17 Woodstock av r do
Jaginski Adam F (Anna M) moulder Howe Scale h118 Pleasant
**JAMAC CORPORATION real estate rentals 56½ Merchants Row (522-526) pres-treas James S Abatiell**
James Henry (Mabel H) chef Fairmount Restaurant h137 Grove
" Myrtle r27 N Main
" Ronald W student r24 Jefferson
" Wendell E (Evelyn C) pathologist Rutland Hosp h24 Jefferson
Jameson Howard T (Luella M) ins underwriter Nat Grange Mut Liability Co h175 Grove
" Luella M (Mrs Howard T) sec CVPSCorp h175 Grove
Jamieson Q Thomas (Carrol C) com trav h132 Park
Janoski John B (Patricia M) const wkr h2½ S Main (6)
Jares Mary F (Mrs Robert C) nurse Rut Hosp h Piedmont dr
" Robert C (Mary F) builder 9 Piedmont dr h do

F. B. HOWARD CO., Inc. - *Jewelers*
Keep-Sake and Orange Blossom Diamond Rings and Wedding Rings
Phone PR 5-5844 7 CENTER STREET

Jarrosak Peter J (Helena M) stone cutter Green Mt Marble Corp h20 Nichols
Jaskob Paul retired h Barrett Hill C Rut
Jasmin Art & Roland Bartlett Moving & Trucking (Arthur F Jasmin Jr and Roland Bartlett) 260 Lincoln av
" Arthur F stock clk Rutland Auto Supply Co r164 Woodstock av
" Arthur F Jr (Phyllis J) (Art Jasmin & Roland Bartlett Moving & Trucking) h260 Lincoln av
" Clarence L (Damaris S) carp Donald C Noyes h233 Church
" Damaris S (Mrs Clarence L) collector h233 Church
" Earl L piano and organ tuning and repairing 123 Baxter h do
" Francis L (Marie J) lab Ray Crossman h10½ Stratton rd
" Francis L Jr USNAF r10½ Stratton rd
" George r123 Baxter
" Harriet M sten RutRyCorp r164 Woodstock av
" Harry B (Ann C) caretaker City Water Wks h Post Rd ext RD1
" Marilla A supvr underwriting Vt Accident Ins Co r63 Forest
" Melina M wid George M h164 Woodstock av
" Richard M printer Rut Daily Herald r146 Woodstock av
" Rolla M (Iona Bell) bkpr Raymond D Barker h146 Woodstock av
" Rolla M Jr (Fern W) emp City water works r127 Woodstock av
" Roy T retired h66A Church
" Sidney H (Theodosia) pressman Rut Daily Herald res W Rut
" Walter E (Jane M) retired h127 Woodstock av
Jasmine Frederick C (Yvonne J) chief gunners mate USN r10 Leonard
Jastrzebski Doris (Mrs Eugene) emp Dick's Dress Co h13 Hopkins
" Eugene (Doris) emp HSCo h13 Hopkins
Jaworski John L (Lois A) emp LIWks h32 Baxter
Jean's Beauty Salon Mrs Eugenia P Abraham prop 126 Merchants Row
Jeannotte Anna M nurse Rut Hosp r14 Jackson av
" Barbara A waitress Lindholm's Diner r85 Forest
" Catherine wid Edward h14 Jackson av
" Dorothy A Mrs waitress Prouse's Restaurant h85 Forest
" Edward J emp VMCo r14 Jackson av
Jee Kowk Gen cook Kong Chow Restaurant h48½ Center
Jeffo Diane M clk r104 N Main
" Donald E USAF r104 N Main
" John E (Eleanor A) printer Rut Daily Herald h104 N Main
" John F USAF r104 N Main
Jeffords James M student r8 Kingsley av
" Mary M tchr Newton Mass r8 Kingsley av
" Olin M (Marion H) h8 Kingsley av
Jehovah's Witnesses Frank M Maitozo minister Services Sun 3:00 and 4:00 p m Thurs 7:30 p m Service meeting and ministry school 56A West
Jenkins G William (Nancy P) ski instr h5 Tenney Brook ct
" George W emp Ry Exp Agcy h32 Church
Jenne Stuart D (Betty B) trooper Vt State Police C Troop h West C Rut
Jenney Dorothy S wid Edward B h11 Washington
" Miles S USA r11 Washington
" Richard C (Vera P) emp City h28 Lafayette
Jennings Daniel E (Mary Hall) trainman RutRyCorp h18 Highland av
" Daniel E Jr social service wkr San Francisco Calif r18 Highland av
" Donald V emp CVPSCorp res Bomoseen
" Frances H Mrs office sec Boy Scouts of America Green Mountain Council res Hubbardton
" Mary Hall (Mrs Daniel E) nurse Rutland Visiting Nurse Assn Inc h18 Highland av
Jensen Edna T Mrs stenographic reporter Rutland County res Fair Haven
" James C (Cecelia M) emp VMCo h31½ School
Jerome Clarence K (Joyce M) dispatcher H P Welch Co h216 Adams
" Frank retired r59 West
" Ida M wid Perley J r63 Church
" Joyce M (Mrs Clarence H) clk HSCo h216 Adams
Jerry Mary A wid Malcolm D h70 Baxter
Jest-A-Mere Market Kenneth S Peck prop 215 Stratton rd
Jillson Clarence E (Edith E) shipping clk HSCo h256 Chase av (tr)
" Doris P r10 East
" Edward R slsm Cahee Furn Co h10 East
" Palmer C emp RutRyCorp r10 East
Jim and Joe's Barber Shop (James J Coarse and Joseph A Cioffi) 80 Strongs av
Jimenez Silverio H (G Jermaine) emp VMCo h38 Meadow
Joan's Gift Shop Joan Ann Lorman prop 75 North
Jocko Martin emp CVPSCorp r59 West
Joe's Auto Service Joseph F DeFrancisco prop 125 Spruce
" Shoe Shine Joseph F Caligiure prop 20 Center
Johnnie's Cleaners John J Marotti prop dry cleaners 191 Columbian av
**JOHNNY'S GRILL Hugh T Colomb prop 1st and 3rd class license, sandwiches etc 35 Strongs av see p 358**
Johnson A P (Eugenia H) h15 High (sum res)
" Albin O student r Oscar L Johnson
" Alfred N (Avis C) mach RutRyCorp h57 Chestnut av
" Amanda J wid John A r160 Baxter





Killington Bank and Trust Company
RUTLAND, VT. COMPLETE BANKING SERVICE

" Arnold E (Olive W) prop Johnson's Building Specialties h11 Watkins av
" Arthur D supt Service Bldg h6 Edson (8)
" Arthur F (Eileen) slsm The Texas Co res N Clarendon
" Arvid E (Anna) retired h48 Barrett C Rut
" Avis B (Mrs Alfred N) med sec Edward J Layden h57 Chestnut av
" Bertle (Mary) servicer Harry E Johnson h44 Williams
" Building Specialties Arnold E Johnson prop building materials 315 West and 11 Watkins av
" Carl A (Edith C) emp VMCo Proctor h58 Barrett Hill C Rut
" Carl H (Cora J) foreman Spfld h233 State
" Claude L watchman LIWks r55 Cleveland av
" Clifford L (Matilda V) emp City h129 Post
" Daniel M elder Church of Jesus Christ of Latter Day Saintsh73 Pine (11)
**JOHNSON DONALD C (Geneva B) (Vermont Television Service Co) h145 Allen**
" Earle E (Katherine K) dentist Service Bldg (701-707) h140 Bellevue av
" Earle H (Mary E) plumber Robert E Dezero h61 Cleveland av
" Edith F (Mrs Frank W) office director Vt Congress of Parents and Teachers h37 Bellevue av
" Edward A (Betty P) printer Rut Printing Co res W Rut
" Elsa R h180 Baxter
" Ernest T (Meryl) const wkr Earle & Merry h20 Church
**JOHNSON ESTHER C (Mrs Harry E) bkpr Harry E Johnson h West Proctor rd Center Rutland**
" Eugene M (Helen S) shoe dept mgr MW &Co h109 Library av
" Eva S Mrs r13 Chaplin av
" F Einar (Gladys N) mach Green Mt Linen Supply h71 Temple
" Frank W (Edith F) ins agt Conn Gen Life Ins Co h37 Bellevue av
" Fred C emp G E Hunt Florist h81 Park
" Fred W (Helen G) maintenance man Forestdale h62 Baxter
" George H (Catherine A) retired h7Royce
" George L (Flora G) dairy wkr Orin A Thomas & Sons h Pittsford rd Rte 7 RD1
" Gerhard A (Alice L) plumbing and heating 13 Geno av h do
" Gladys L (Mrs Howard P) repr Stanley Home Prod Co h11 North
" Gordon C stockman F W Woolworth Co h23 Church
" Gordon W (Dorothy M) emp Smith Wallpaper & Paint and dispatcher Francis Taxi Service h24 Nichols
**JOHNSON GUSTAF N (Margaret L) service mgr Seward's Sales & Service h S Main Post Office RD1 N Clarendon**
" H Edward (Margaret E) milk dealer Mill Village Rte 7 RD1 h do
" Harold J (Carmen) mach Spfld r83 Granger
" Harry E (Agnes M) emp HSCo h11 Chaplin av
" Harry E retired h31 Church
**JOHNSON HARRY E (Esther C) (formerly J J Moore Store) Philco and Maytag electrical appliances milking machines and coolers barn equipment 52Washington h West Proctor rd Center Rutland see p 348**
" Harry M (Ida L) realtor M E Wallbridge Realty Co Inc h50 Wiliams
" Helen L r81 Park
" Helen S (Mrs Eugene M) emp AR&Sons h109 Library
" Howard P (Gladys L) auto mech Seward's Dairy h11 North
" James E (Blanche E) emp VMCo h168 Forest
" James R retired r16 Royce
" John retired r14 East
" JohW A retired h70 Cleveland av
" John A (Evelyn M) supt Williams Machine Co Poultney h8 Preville av
" John A Jr (Mary L) foreman Rut Daily Herald h54 Church
" Katherine K (Mrs Earle E) realtor h140 Bellevue av
" Leonard A state helping tchr r48 Barrett Hill
" Marie W h17 Madison
" Mary E clk Met Life Ins Co r8 Preville av
" Maureen D (Mrs Harold E) cashier Beneficial Finance Co res N Clarendon
" May R (Mrs Robert J) tchr Lincoln Sch h118 Harrington av
" Meryl B (Mrs Ernest T) waitress Midway Diner h20 Church
" Nancy Lee student nurse r11 North
" Neal (Ida) driver Rut Daily Herald and meat cutter Percy R Woods Store h25 North
" Nellie A wid William r4 Aiken pl
" Norman F (Katherine King) retired h40 Piedmont pkwy
" Oliver corp lawyer Penn h Chittenden rd RD1
" Oscar L (Viola J) emp HSCo h Stratton rd
" Raymond G mech Seward's Sales & Service h160 Baxter
" Reginald R (Charlotte A) office mgr Carris Reels Inc res Brandon
" Richard R (Nadine S) const supt h41 E Washington
" Robert A lineman r48 Barrett Hill
" Robert E student r8 Preville av
" Robert J (Florence C) collection ocer Internal Revenue res W Rut
" Robert J (May R) jan CVPSCorp h118 Harrington av
" Roland W (Rosemary M) sales repr Carnation Milk Co Springfield Mass h10 Belmont Av ext

Johnson S Jane Mrs r25 Williams
" Stanley M (Elinor D) clk Esso Standard Oil Co h54 Allen
" Stella V clk Rut Daily Herald r180 Baxter
" William A draftsman Williams Machine Co Poultney r8 Preville
" William E (Barbara E) bartender The Wheeler-Williams res Mendon
Johnston Bessie (Mrs Fletcher A) emp The Vt Assn for the Crippled Inc h88 Park
" Fletcher A (Bessie) emp The Vt Assn for the Crippled Inc h88 Park
" Fred H musician r16 Cottage
" Hazel H wid Philip J h16 Cottage
" James A USMC r9 High
" Loren J (Alice) painting 191 Crescent h do
" Michael J (Marguerite C) slsm h5 Kendall av
" Rena wid Hugh r12 Giorgetti blvd
" Robert R emp CVPSCorp res Chittenden
" Ulric A (Alice Jane) carrier PO h6 Belmont Av ext
**JOHNSTON WILLIAM JR (Ruth B) v-pres Central Vermont Public Service Corp v-pres Killington Bank and Trust Company h64 Ives av**
" Zenas T (Ruth C) emp First National Store h9 High
Johnstone Catharine L (Mrs James A) maid Rut Hosp h33 West
" James A (Catharine L) janitor Rut Hosp h33 West
Joly Rose Anna h125 Robbins
Jones Anna K wid Edwin M h145 Curtis av
" Bradley P (Carroll T) plant man Esso Standard Oil Inc h Prospect Hill RD1
" Carolyn Mrs attdt Petco Oil Cares res Ira
" Clara B wid Arthur r126 Maple
" Clayton C (Helen) regional rep American Social Hygiene Assn res Proctor
" Clifford R (Ella R) plumber Randall Co h end Clematis av
" Delbert F (Ruth H) retired h105 Granger
" Donald emp Grand Furniture Co r5 Clematis av
" Fannie M dom r140 S Main
" George F (Charlotte T) lawyer 83 Center and probate judge Court House h77 Bellevue av
" Harry H (Janet) production control man HSCo h Park ct
" Harry H Jr student r Park ct
" Home Bakery Allan C Foy Jr prop 14 Terrill
" Irving R (Patricia E) driver Valley View Creamery h108 Library av
" Janet S (Mrs Harry) emp Rut Daily Herald h Park ct
" Joan emp Nat Grange Fire Ins Co 13A Elm
" Joe Insurance Agency Joseph C Jones prop 128 Merchants Row (412)
" John S (Marilyn) USN r227 N Main
" Joseph C (Anne J) prop Joe Jones Insurance Agency res Mendon
" Lawrence C (Clara F) lawyer 98 Merchants Row (19) h81 Lincoln av
" Maude M h51 Kendall av
" Patricia bkpr Rut County Bank r8 Crescent
" Richard lab Randall Co res Poultney
" Richard D (Elizabeth M) asst foundry supt HSCo h18 Perkins
" Robert L (Patricia A) driver Grand Furniture Co h159 State
" Roscoe emp Wirtnmore Feed Co res Ira
" Russell C (Anna) emp VMCo h8 Crescent
" Ruth H (Mrs Delbert F) emp Tampax Inc h105 Granger
" Sarah B h20 Killington av
" Waldo G (Grace R) teleprinter opr WU TelCo h227 N Main
" Walter R (Loretta W) retired h4 Porter
" William E (Beverly L) mgr F A Bartlett Tree Expert Co h25 High
" Wilton W driver Guy E Wilson r145 Curtis av
Josselyn James R (Vera E) slsm LIWks h73 Crescent
" Vera E (Mrs James R) tchr Lincoln Sch h 73 Crescent
Joyal Richard F (Jane K) repairman NET Co h158 Jackson av
Joyce Alta L beautician Economy Salon r67 Hazel
" Ermund H emp Berwick Hotel r125 Park av (2)
" John E (Carolyn A) slsm Murpny Office Equipment Co h98 Library av
" John F (Eureta R) custodian St Peter's Church h67 Hazel
" Thomas E r67 Hazel
Jozwiak John S (Doreen A) mech City Storage Garage h67 West C Rut
Juckett Howard D (Carolyn A) r129 Woodstock av
" Stanley A agt John Hancock Mut Life Ins Co res W Paulet
Judd Grace E wid Charles h55A Grove
Judkins Dean L (Roma W) elec cont 97 Davis h do
Julius Agnes I wid James r48 Baxter
" Douglas O (Pearl J) emp Samica Corp h 164½ State
Jzyk Theodore (Noreen M) h118 Merchants Row

KAELLER GEORGE E emp HSCo h71 Vernon
Kajellberg John A (Evelyn M) emp HSCo h 66 Lincoln av
Kalil Eleanor S (Mrs George I) sec Webber & Erickson h14A Royce
" George I (Eleanor S) special agt Paul Revere Ins Co and Mass Protective Association h14A Royce
Kallahan Robert B (Daisy L) material handler Samica Corp h25 Jackson av
Kallen John E (Barbara M) emp Anthony J Terenzini h258 Chase av
" Mary J (Mrs Robert) sec Laconia Roofing & Siding Co East Proctor rd C Rut
" Robert (Mary J) mach HSCo h E Proctor rd C Rut
Kallio Wilpas V (Beatrice E) emp state highway h37 Cottage
Kane Mary Mrs r59 Meadow





STOWELL TRANSPORTATION Tel. PR 5-5545
BUS and CAR RENTALS—LEASING 267 S. MAIN ST.

" Thomas slsm H A Manning Co r132 Merchants Row
Kantor Beatrice A sec Vt State Dept Social Welfare r7 Roberts av
" Charles (Bertha E) (New York Clothing Co) h103 Grove
" Harold Edwin slsm New York Clothing Co r103 Grove
" Raymond S (Hanna A) slsm New York Clothing Co h22 Deer
" Rose wid Samuel H (New York Clothing Co) h7 Roberts av
Kantorski Anthony J (Sophia E) emp VMCo h97 West C Rut
" Leon const wkr r96 Strongs av
" Mary dom r96 Strongs av
" Michael emp City r96 Strongs av
" Stanley P (Mary E) carp h8 Royce
" Valeria wid Zigmund F h96 Strongs av
Kapitan Andrew (Margaret I) prop Andy's Donut Shop r10B Park av
" Andrew J (Beverly) h71 Wood av
" Margaret I (Mrs Andrew) emp Andy's Donut Shop h103 Park av
" Peter (Sheila H) state bank examiner h29 S Main
Kaplan Lawrence (Marion) slsm Munsat Jewelry Co h111 Park av
Kapusta Stephen A (Marjorie B) emp P-W Co h62 Pine
Karas George J cook Rut Restaurant r31 Church
Kard Kraft Harvey Meyer prop mfr greeting cards 37½ Merchants Row
Kassner George H (Leda B) bkpr John Russell Corp h19 Easterly av
" Leda B (Mrs George H) tchr Dana Sch h19 Easterly av
Kavanagh—see Cavanaugh
Kazon Bernard (Shirley I) production mgr AR&Sons h60 Meadowbrook rd
" Louis (Eva) v-pres-gen mgr AR&Sons h139 Church
Kean Norma W Mrs billing clk F A Tucker Inc res Castleton
Kearney Claire W (Mrs James T) sten Rut RyCorp h56 Engrem av
" James T (Claire W) toll testman NETCo h56 Engrem av
" —see Carney
Kearton Martha S Mrs h Deer St ext
**KEATING HOWARD W (Reta M) pres-treas Vermont Foods Inc (Terminal Restaurant) res N Clarendon**
Keatley Barbara F (Mrs Paul M) dental asst Bradford C Godfrey h113 Harrington av
" Paul M (Barbara F) slsm Otis Clapp Drug Co h113 Harrington av
" Samuel B retired r113 Harrington av
Kebrick Clifford E (Marion R) prop CK's h 38 Easterly av
" Marion R (Mrs Clifford E) emp C K's h38 Easterly av
Keefe Agnes C wid Patrick J h41 S Main
" Alexander F Jr (Kathryn V) regional repr Community Counselling Service h43 Morse pl
" Bernard F emp HSCo r151 River
" Charles B (Lucile A) engineering surveys 46½ Center h Campbell rd
" David M (Mary M) elev opr Economy Store Inc h93 Park av
" Gerald F emp Tuttle Law Print Inc r41 S Main
" James P (Laura) emp Goddard's Bakery N H h57 Lincoln
" John J USA r92 Brown
**KEEFE JOHN J (Mary C) laboratory technician Rutland Fire Clay Co r10 Engrem**
" Laura clk M H Fishman Co r57 Lincoln
" Leo F (Bernice N) tchr RHS h48 Kendall av
" Marilyn A acct CVPSCorp r57 Lincoln av
" Mary M (Mrs David M) emp Rut Hosp h 93 Park av
" Patricia student r48 Kendall av
" Patrick J (Katherine M) retired h151 River
" Robert J emp Tuttle Law Print Inc r92 Brown
" Ronald E (Joan H) emp HSCo h158 Baxter
" Roy E (Bertha E) trainman RutRyCorp h92 Brown
" Sarah E wid Alexander F h18 Mansfield pl
" Thomas student r57 Lincoln av
" William r93 Park av
" William P (Anna M) retired h9 Court
" —see O'Keefe
Keegan Lora wid Harold C h114 Jackson av
Keeler Harold E (Marion T) sales mgr IHCo Albany N Y h69 Phillips
Keenan Eugene E (Charlotte R) emp Vt State Dept of Forests and Parks h Campbell rd C Rut
" Kathleen F wid John P h108 South
" Thomas A (Christine E) physician 49 West h Campbell rd
" William H (Anne) attdt Moriarty's Service Station h36 Easterly av
Keene Norina (Mrs William) clk F A Tucker Inc res Castleton
Keener Phillip B (Josephine M) lab h30B East
" Ruth M bkpr Rut County Nat Bank res Wallingford
Keezer Kay clk M H Fishman res Castleton
Kehoe Donald J Jr (Marilyn A) draftsman HSCo h40 Water (tr)
" Grace A Mrs h136 Oak
" Isabella Mrs waitress Prouse's Restaurant h38 Water (tr)
" Jerald W (Stephania A) meat cutter First Nat Stores h138 Oak
" Lucy F (Mrs Robert B) emp Tampax Inc h136 Oak
" Robert B (Lucy F) meat cutter A&P Tea Co h136 Oak
Keiffer Katherine wid Theodore h225 Mussey
" Theodore Jr farm wkr r225 Mussey

Keiley Norma L wid Henry C r44 S Main
" —see Kieley
Keilty Chemical Co Mrs Helen T Keilty prop waxes soaps etc 4 Kingsley ct
" Helen T (Mrs Thomas F) prop Keilty Chemical Co h4 Kingsley ct
" Thomas F (Helen T) slsm Keilty Chemical Co h4 Kingsley ct
" Thomas F Jr USN r4 Kingsley ct
Keirstead Helen G mgr J J Newberry Co Boston Mass r123 Gibson av
" Lee W emp NETCo r123 Gibson av
" —see Kierstead
Keith Agnes H wid Jeremiah r157 Granger
" Donald E (Grace B) dept mgr MW&Co h53 Morse pl
" James P (Virginia A) asst national service mgr HSCo h109 Oak
**KEITH ROBERT L (Ethel W) general claims and land agt Rutland Railway Corporation h222 Church**
" Roger Jr (Marcia) dist agt Mass Mut Life Ins Co res Mendon
" Stephen W (Barbara M) trooper State Police C Troop h17 E Washington
Kelles Anna wid Edwin W r104 Gibson av
Kelleway Emmett F (Mary S) dentist Service Bldg (203) h160 Bellevue av
**KELLEY ALLAN H (Shirley R) registered repr A M Kidder & Co Inc h Killington av**
" Ann dom 38 Cottage r do
" Anna V bkpr r12 Spellman ter
" Bernard E (Jennie) firefighter RFD Sta No 1 h55 Pleasant
" Charles H (Marilyn J) h284 Creek rd
" Charles J (Verna W) core mkr LIWks h7 Clover
" Clayton H Jr (Jean) emp Clayton H Kelley Antiques Pittsford h112 Jackson av
" Constance M (Mrs William J) clk Ray Beane Inc h9 West
" Donald C (Margaret C) emp Nat Biscuit Co h47 Union
" Edith J wid Ernest Convalescent Home 162 Granger h do
" Edna C wid Harold teller Killington Bank and Trust Co h41 Park
" Edward T (Lorraine L) slsm h72 Prospect
" Elizabeth B (Mrs Thomas E) state public health nurse h20 E Washington
" Ellen I (Mrs William R) emp Tampax Inc h145 Strongs av
" Frank N (Jessie S) mgr Paramount Theatre h150½ Woodstock av
" Irene M (Mrs James E) opr NETCo h114 Park av
" James E (Irene M) emp GE Ludlow h114 Park av
" Jean A (Mrs Clayton H Jr) office sec Boy Scouts of America h112 Jackson
" Jerome V (Frances D) emp Schuylerville N Y h79 E Washington
" John H Jr student r22 Mansfield pl
**KELLEY JOHN H (Mary G) clk Rutland Railway Corporation and treas Fraternal Order of Eagles Rutland Aerie No 1001 h22 Mansfield pl**
" Katherine A opr NETCo r22 Mansfield pl
**KELLEY LLOYD A (Florence H) supt Center Rutland shops of Vermont Marble Co Inc h172 Grove**
" Mary A wid William r114 Park av
" Mary E wid Edward P r54 Prospect
" Myrtle Mrs r145 Strongs av
" Nellie r14 East
" Thomas E (Elizabeth B) h20 E Washington
" William J (Constance M) mason Donald C Noyes h9 West
" William R (Ellen I) emp Tampax Inc h145 Strongs av
" —see Kelly
Kellogg Bessie M (Mrs James N) emp Tampax Corp h87 Plain
" Catherine F wid Newton h78 Baxter
" James N (Bessie M) mgr Camera Dept Wilson Sport Equipment Inc h87 Plain
" John M (Patricia M) emp Carris Reels h108 Jackson av
" John T USN r Kenneth T Kellogg
" Kenneth T (Thelma M) farmer h Pittsford rd Rte 7
" Robert K (Jane G) farmhand Kenneth Kellogg h Pittsford rd Rte 7
Kelly Alice M wid Cornelius J h42 E Washington
" Dorothy A opr NETCo h42 E Washington
" Francis J (Jean) emp HSCo h120 Forest
" George A (Mable) emp Green Mt Marble Co h13 Royce
" Jean (Mrs Francis J) emp HSCo h120 Forest
" John R (Johanna J) emp HSCo h97 South
" Kathrine G trustee Rut Free Library h61 S Main
" Margaret A clk CVPSCorp h122 Baxter
" Margaret M bkpr Boy Scouts of America h86 East
" Martin F (Mary B) firefighter RFD Sta No 1 h12 E Washington
" Mary I chief opr NETCo r42 E Washington
" Merle F wid John H h97 South
" Milton W (Edith I) farmhand Orin A Thomas & Sons h Pittsford rd Rte 7 RD1
" Rita Mrs emp Bartlett Studio of Photography h Burnham av cor Lincoln av
" Robert J emp HSCo r97 South
" —see Kelley
Kelsey Lawrence R (Helen O) supvr CVPS Corp h225 Lincoln av
Kemper Insurance Co Robert T Rourke branch office mgr 12 Wales
Kendall Alan G (Jane L) eng HSCo h51 Engrem av
" Warren G retired r16 Royce
Kennedy Adele N emp Bridgeport Conn r10 Preville av
" Daniel J r10 Preville av
" David L student r35 Lafayette
" Donald W (Bernadette M) emp Immaculate Heart of Mary Church h52A Edgerton
" Donna R student r35 Lafayette
" J Hayden (Marion C) shoe slsm Wilson's Clothing Co h106 Robbins
" Jerome D (Frances B) lawyer 56½ Merchants Row (315-316) h10 Preville av





We Are as Near To You as Your Telephone
Call PR 5-5549 DIAMOND GARDNER CORP. Pine St.

**KENNEDY JOHN M RIGHT REV MSGR pastor Church of Christ The King (Roman Catholic) h66 S Main**
" Joseph E (Bernice E) plumber Maynard & Wisell h88 Library av
" Lillian A wid Daniel H h10 Preville av
" Ruth E wid William E candy clk Paramount Theatre h82 Grove
" William I slsm CVPSCorp r82 Grove
" William J retired h43 Summer
Kenney Alice r43 Evergreen av
" G Robert (Grace M) emp CRCo h39 Kingsley av
" —see Kenny also Kinney
Kenny Joan M clk Nat Grange Ins Co r164 Holly
" Joseph F (Marguertie R) chauf H W Vaughn Est h164 Holly
Kent Alice P wid Charles F h6 Highland av
" Anna M wid Harry r92 Forest
" Charles H (Frances) h79 East
" Gertrude H wid Prentiss H h47 North ext
" Harry A (Jane E) insp HSCo h8 Norton pl
" Harry A Jr student r8 Norton pl
" John H (Edmere M) firefighter RFD Sta 1 h83 Vernon
" Leslie M (Eileen H) retired h35 Madison
Kenyon Gordon C (Marjorie E) slsm Stinson Ford Sales h112 Library av
" Lila A wid Rollin W r77 N Main
" Marion E wid Clarence h78 East
Kerrigan William V retired h131 Library av
Kerslake Vesta L h54 East
Kessel John J (Charlotte M) emp VMCo h85 Library av
" Louis J plumber VMCo r85 Library av
Kessop Anna Mrs h81 Granger
" Emile J (Elizabeth A) emp Grand Furniture Co h79 Granger
Ketcham Ruth A wid Leon R h33 Elm
Kevelan Mary r59 Meadow
Keyes Block 35 Evelyn
" Mary J wid Walter E h22 Crescent
**KEYES ROBINSON E (Dorothy H) lawyer 98 Merchants Row (41-49) and (Ryan, Smith & Carbine) h62 Ives av**
Keyburn Florence Mrs nurse Rut Hosp h202 Columbian av
Kibbey Doreen B (Mrs Kenneth W) emp Sewards Dairy Bar r109 N Main
" Hazel M (Mrs William H) sec Rut Sch Dept h132 Harrington av
" Kenneth W (Doreen B) mech Marcell's Motor Express h109 N Main
" William H (Hazel M) field underwriter Monarch Life Ins Co h132 Harrington av
Kidd Ellen B wid James H h1 Aiken pl
**KIDDER A M & CO INC member New York & Toronto Stock Exchange Mead Building 98 Merchants Row (31) v-pres D Arnold Skelly, res branch mgr John E Hill, registered repr James J Dervin, registered repr Allan H Kelley see p 344**
" Earl (Nellie) h12 Church
Kieley Mary R tchr h143 Maple
" —see Keiley
Kierstead—see Keirstead
Kilbourne Edward E (Harriet J) h111 Maple
" Harriet (Mrs Edward) emp AR&Sons h111 Maple
" Raymond h111 Maple
" Walter r111 Maple
Killary Clifton E (Dorothy T) dentist 51½ Merchants Row (1) h52 Bellevue av
" Jean C r52 Bellevue av
**KILLINGTON BANK AND TRUST COMPANY pres Cleon A Perkins, v-pres Edwin W Lawrence, v-pres William Johnston Jr, exec v-pres Henry A Dahlgren, v-pres-treas trust officer Edmund P Shaw, asst treas Jennie K Axelson, asst treas Harry R Hart and asst trust officer Mary E Copps 85-89 Merchants Row see top lines and p 4**
" Bank and Trust Co Building 85-89 Merchants Row
" Mfg Co Inc gloves mfrs 90 Merchants Row pres Henry Veghte Jr, v-pres Isaac Miller, sec Joyce Longfritz, treas Edmund P Shaw
**KILLINGTON MOTORS INC Oldsmobile Studebaker-Packard Fiat sales and service 270 S Main pres John P Aines see p 314**
Kimball Burton H (Margaret) attdt Orange Disc Service Center h33 Field av
" Lester C (Anna E) emp G S Hunt florist h17 Lincoln av
Kimberly Florence M (Mrs Walter C) hskpr Bardwell Hotel h90 Library av
" Walter C (Florence M) mach VMCo h90 Library av
Kinach John jan The Marble Savings Bank h31 Merchants Row
King Alfred bkpr Perini r33 Allen (tr)
" Bertha R Mrs seamstress AR&Sons h42 Pine
" Charles (Margie M) retired h8 S Main
" Charles W (Cecile) lab r11 Noyes av
" Clara E wid John Ray h6 Court
" Clifton R (Opal E) mech Killington Motors Inc h33 Madison
" Corrine M wid Leu P h73 School
" David C (Judith B) sales eng VMCo h43 Washington
" Ella B r217 Mussey
" Emma Jean clk F W Woolworth Co r73 School
" Eunice H wid Henry L h267 West
" Eva h2½ Seabury
" Frederick L office mgr Rut Hosp 33 Allen (tr)
" Florence M emp Cinderella Sweets h8 Woodstock av
" Gerald G (Roberta) emp John L Cootey & Co h76 Williams
" Helen E Mrs bkpr Cinderella Sweets h98 N Main
" Henry L Jr lab Rut Waste & Metal Co r267 West
" Howard H (Doris R) mach HSCo h11 Clover
" Jerome F (Nancy A) h108 Gibson av

King Joseph Peter emp Spfld r 1 Church
" Kathryn E emp Washington D C r98 N Main
" Keith E (Florence M)ins adjuster Burlington h9 Royce
" Lillian M dom r267 West
" Mary P wid Frederick N sub tchr h4 Marble av
" Nellie F wid George A maid Proctor Hosp h38 Pine
" Nellie M wid Frank r135 Holly
" Raymond C (Edith G) mech Bellows Falls h45 Pleasant
" Wayne C (Mary J) emp VMCo r57 Killington av
" Wayne L student r45 Pleasant
**KING WEATHERSEAL CORPORATION aluminum storm windows roofing siding and woodcraft garages camps etc 12 Geno av pres-mgr Alfred A Rizk, v-pres Mrs Audrey L Rizk see back cover**
Kingdom Hall 56A West
Kingsbury Dana H (Elizabeth J) emp Rosenblatts r3 Kingsley av
" Harold H (Irene M) clk Postal Transportation Service h3 Kingsley av
" Henry M (Doris) brakeman RutRyCorp h Cold River rd PO RD1 N Clarendon
" Philip E (Anna V) emp HSCo h Cold Spring rd PO RD1 N Clarendon
Kingsland Mary E wid Albert W r67 Church
Kingsley Apartments Edward N Branch mgr 73 Pine
" Eva R wid Frederick R r59 West
" Frances T clk RutRyCoro r107 Park av
**KINGSLEY FRANK W (Helen P) asst treas Lincoln Iron Works res Pittsford**
" Helen P (Mrs Frank W) deputy county clk Court House res Pittsford
" James G (Rhoda W) retired h16 Kingsley av
Kinne George L night clk Bardwell Hotel res W Pawlet
Kinney Christine M r20 Killington av
**KINNEY CLAYTON H (Elsa P) lawyer Mead Bldg 98 Merchants Row (9) h3 Porter see p 368**
" Christine M r20 Killington av
" Osmyn F (Esther A) projectionist Paramount Theatre h3 S Main
" Ralph E (Mary M) slsm Gibbs Distributing Co res Hubbardton
" Raymond E (Mildred M) retired h95 Woodstock av
**KINNEY ROBERT C (Helen B) pres The Dorsey-Kinney Agency Inc and pres Rutland Chamber of Commerce h19 Piedmont dr West**
" —see Kenny also Kenney
Kinsman Bessie M wid William H h59 Elm
" George R (Anna M) driver Marcell's Express r Mrs Mary St Peter Killington av RD2
" H H Inc ins adjusters (Independent) 56½ Merchants Row (225-226) pres Mrs Retha L Kinsman, sec Mrs Bernice L Trombetta, treas-mgr Hermon H Kinsman
" Hermon H (Retha L) treas-mgr H H Kinsman Inc h Fairview av cor Oak St ext
" Retha L (Mrs Hermon H) pres H H Kinsman Inc and art gallery Fairview av cor Oak St ext h do
" Russell (Anna) driver r Mrs Mary St Peter
Kinson Charles W (Florence A) com trav h107 Park av
Kirby Sibyl V social wkr Vt Dept Social Welfare r215 Grove
" William H emp New York N Y r215 Grove
" Wilmah V wid Wallace M h215 Grove
Kirk Dorothy A (Mrs George L) tchr JrHS h8 E Washington
" George L (Dorothy A) retired h8 E Washington
Kittle George D (Elizabeth H) agt Met Life Ins Co res Brandon
Kline—see Cline
Klyseiko Peter J (Barbara E) carp h75 Lafayette
Klyszeiko Joseph M (Stephania) retired h107 Fairview av City Park
Knapp Atlee G retired h Post rd RD1
" Carmi (Fleda W) const wkr Earl & Merry Inc h236 Creek rd
" Eleanor F (Mrs Keith B) emp Tampax Inc h14 Clinton av
" Fleda W (Mrs Carmi V) opr KMfgCo h 236 Creek rd
" George retired r Post rd RD1
" Harry E (Frances M) antique dealer 407 West h do
" Helen Mrs hskpr Cyrus B Elmore r Post rd RD1
" Keith B (Eleanor F) mech Lafrancois & Chamberland h14 Clinton av
" Marjorie H Mrs h12 Geno av
" Robert H r Post rd RD1
**KNEEN HAROLD F pres Howe Scale Co a subsidiary of Safety Industries Inc res New Haven Conn**
Knight Doris (Mrs Ralph R) clk M H Fishman h19 Curtis
" Erwin J (Mary Ellen) truck driver RFC Co h34 Curtis av
" Francis F (Marjorie E) appliance repair man Ward & Son h Gleason rd RD1
" Lena E wid Ferris h86 State
" Marjorie E (Mrs Francis F) emp Pratt Convalescent Home h Gleason rd
" Mary Ellen (Mrs Erwin J) maid New Sun Set Motel h34 Curtis av
" Ralph R (Doris) emp HSCo h19 Curtis av
" Richard E emp Miss A Perkins r34 Curtis av
" Robert F clk First Nat Store r Gleason rd
" Robert H (Erma F) adv slsm Rut Daily Herald h59 E Center
" Rogette V (Ada E) retired h19 Curtis av
" Vesta tchr Jr High Sch h9 Court
" William J r56 Grove
Knights of Columbus Club 21 Merchants Row
**KNIPES DAVID L (Veda S) (Knipes' Express) h149 Pearl**
" Ines B r286 Creek rd
" Inez dom r59 West
" Julius H (Lillian S) opr VMCo h286 Creek rd
**KNIPES VEDA S (Mrs David L) (Knipes' Express) h149 Pearl**



24-HOUR Ambulance SERVICE | ALDOUS FUNERAL HOME THOMAS C. BARNHART 134 CHURCH ST. RUTLAND, VT | TEL. PR 3-6252 Air Conditioned

**KNIPES' EXPRESS (David L and Mrs Veda S Knipes) movers and expressing and agts American Red Ball Transit Co Inc 149 Pearl see p 385**
Knowlton Ralph A (Cora B) retired h167 Stratton rd
Knox Arthur W trainee M H Fishman Co r106 N Main
" Edward M retired h106 N Main
" Howard r31 Church
" Irene G Mrs waitress Segale's Restaurant h85 Park av
" Laura E wid Donald h24 Killington av
Koch Gail P wid William h119 Church
**KOLTONSKI ALFRED H (Hannah) chief and fire marshal Rutland Fire Department and supt Fire Alarm System h37 Crescent**
" Helen M supt Vt State Women's Reformatory r167 State
**KONG CHOW RESTAURANT Thomas Ying prop 48 Center see p 357**
Konrad Charles F retired h54 Killington av
Koontz Edward G (Mary L) farm lab Pinnacle Ridge Farms h N Grove PO Pittsford RD1
Kopchick Mary A (Mrs Peter P) bkpr Grand Furniture Inc h162 Jackson av
" Peter P (Mary A) painter h162 Jackson av
Korenek Alfred J (Norma) sgt FC-USA and Advisor USA Reserve Training Center h Billings Trailer Court (4) Allen
Korpi Taini hskpr 87 Forest r do
Korzun Angela M (Mrs Stephen J) sec Vt Dept Social Welfare h54 Prospect (B)
" Stephen J (Angela M) night watchman P-WCo h54 Prospect (B)
Kourluck Daniel r14 East
Koutsonikolis Chris E (Mary A) retired h24B Cottage
Kovacs Joseph P (Mary) clk Gay's Express Inc res N Clarendon
Kowalsky Longine retired r59 West
Kramer Kathaleen S (Mrs Ralph F) emp Poultney h125 River
" Ralph F (Kathaleen S) h215 River
Krans May D wid C Walter r Perry la
Krauss Henrietta S Mrs r44 Prospect
" Sharon L student r44 Prospect
Krebs Elias R (Miriam) mgr Rut Surplus Co Army & Navy Store h156 Church
Krempa Jane M sec John L Cootey & Co res W Rut
Kresge S S Co James B MaKibbin mgr variety store 68-70 Merchants Row
Krysztofik Frank J (Sophia V) crane opr HS Co h68 West C Rut
" Lillian M Mrs bkpr Singer Sewing Machine Co res W Rut
Kubin Anna sten VMCo h25 Cottage
Kulig Helen G Mrs dental asst Edgar H Van Santvoord res W Rut
Kulp Howard L (Beulah S) mgr Singer Sewing Mach Co res Bridgewater
Kupper Leo A r12 Royce
**KURDEKA PETER L (Catherine) production mgr The Howe Scale Co a subsidiary of Safety Industries Inc h38 Linden**
Kusina Theodore S (Helen K) mach HSCo h Woodstock av RD1
**KUZMA STEVEN M (Marjorie) painting contractor 64 Temple h do see p 341**
Kyriakos John C agt US Dept Internal Revenue r62 Pleasant

LAAKSONEN DAVID A attdt Chet's Esso Service r446 West
" Visa A (Lillie F) (Rutland Plumbing & Heating Co) h446 West
Labare Norman L (Yvonne C) shipping clk Wilson Sports Equipment Inc h23 Royce
LaBelle Clement A (Jean A) emp HSCo h2 Crescent
" Felix M (Janet M) tree surgeon h241 S Main
" Jean A (Mrs Clement A) branch clk Rut Cleaners & Dyers h2 Crescent
" Leo retired h45 Pleasant
" Napoleon R (Myrtle M) carp h122 Granger
" Robert J lab r103 Plain
**LA BRAKE HAYDEN G (Olive B) lawyer 47 Merchants Row (4-5) (Stafford & LaBrake) and city alderman h89 Davis (tr)**
" Nellie A wid John B h89 Davis (tr)
" Ruth H nurse 89 Davis r do (tr)
Labshere Katherine L r16 Evelyn (5)
" Robert E USAF r16 Evelyn (5)
" Roy R (Genevieve I) slsm h16 Evelyn (5)
LaCasse Alcide retired r59 West
" Rene (Elizabeth) emp VMCo h100 Jackson av
LaChappelle Elaine Mrs nurse Perham's Rest Home h16 Evelyn
LaClair—LeClair also LeClerc
LaCoe Barbara J clk Killington Bank & Trust Co res RD2
" Earle A emp CVPSCorp res Mendon
" Henry S (Bertha E) emp John A Russell Corp h95 Forest
**LACONIA ROOFING & SIDING CO Florien St Gelais prop sheet metal workers and roofers 357 West see p 340**
LaCross Arthur emp CVPSCorp res N Sherburne
LaCrosse Moses M (Winifred W) blacksmith HSCo h223 Creek rd (6)
" Rosalie J cashier S S Kresge Co r223 Creek rd (6)
Ladabouche Anne E wid John W r25 Lincoln av
" Bette M adv clk Rut Daily Herald r204 S Main
" Catherine M nurse Rut Hosp h25 Lincoln av
" Clarence B (Cora W) slsm Gulf Oil Corp h48 Crescent
" Inez Mrs clk Towne Shoppe res Pittsford

Ladabouche Maurice E (Beatrice M) h204 S Main
" Norman J (Yolanda M) sub carrier PO h 26 Meadow
" Violet C Mrs clk Towne Shoppe res Pittsford
Ladd Mary J (Mrs William H) emp Tampax Inc h55 Cleveland av
" William H (Mary J) foreman State Highway Dept h55 Cleveland av
Ladieu Carlton H (Alice F) emp CVPSCorp h26 Hopkins
Laduc John (Yolande) emp St Johnsbury Trucking Co h37 Killington av
" Yolande (Mrs John) waitress Howard Johnson's Restaurant h37 Killington av
Ladue Mae maid Berwick Hotel r126 Forest
LaDuke Francis E (Margaret M) asst steward Fraternal Order of Eagles h91 Plain
" Francis E Jr USN r91 Plain
" Kathryn S wid Albert N nurse Pratt Convalescent Home h38 Cottage
Lafaso Anthony J emp RutRyCorp r83 Granger
" John J (Josephine) custodian PO h54 Hazel
" Joseph (Raffaele) retired h83 Granger
" Nicholas J (Carolyn W) driver Robert's Oil Service h120 Jackson av
LaFave—see LeFevre
LaFay Elizabeth C wid Frederick h39 Cleveland av
" Frederick F carp r39 Cleveland av
" John B USA r39 Cleveland av
" Telesphore G USA r39 Cleveland av
La Ferriere Lucien P (Gloria I) lab h50 Summer
Laferriere Noe (Ora) retired h123 Library av
" Ora (Mrs Noe) prop Laferriere's Market h123 Library av
Laferriere's Market Mrs Ora Laferriere prop 62 Harrison av
LaFlamme Damase J (Lillian G) retired h42 Baxter
" Jacqueline M prop Miss Jackies Dance Studio r42 Baxter
**LA FLAMME ROBERT J (Margaret M) sales mgr Grand Furniture Co h36½ Baxter**
Lafley Fred P (Mabel) retired h22 Hopkins
" Reginald F (Priscilla) emp General Motors Acceptance Corp h13½ Deer
LaFond Bernard T USAF r68 Bellevue av
" Bros (William A and J Rush LaFond) groceries, meats etc 48 Church
" Carolyn A student r76 Engrem av
" J Rush (Julia A) (LaFond Bros) h68 Bellevue av
" John A (Laura) emp Briggs Auto Body Shop h10 Sheldon pl
" John A Jr USA r10 Sheldon pl
" L Jeanne clk Nat Grange Mut Liability Co r10 Sheldon pl
" William A (Armena M) (LaFond Bros) h76 Engrem av
Lafontaine David J (Lydia J) emp GE h130 Park
LaFountain Joseph E painter and paperhanger 35 Cleveland av r do
LaFrance Charles A emp Novak Press h142 Crescent
" Charles I (Cartie E, steward Fraternal Order of Eagles h101 Forest
" Lawrence (Theresa) emp NETCo h10A E Center
" Leo r142 Crescent
" Minnie wid John H r14 East
LaFrancis—see LaFrancois also LeFrancos
LaFrancois Donald (Carole F) emp Petraglia h Crescent pl
" James emp Landon's r240 Stratton rd
" Jeannette wid Clarence J h240 Stratton rd
" Robert J USAF r240 Stratton rd
Laird Bessie B Mrs h26 Curtis av
" Carlton J retired r59 Engrem av
" Carlton J Jr (Lucille) driver Swift & Co h64 Williams
" George W (Rita W) parts mgr Stowell Corp h66 Harrington av
" Olga G (Mrs Robert E) emp CVPSCorp h26 Curtis av
" Robert E (Olga C) plumbing and heating 26 Curtis av h do
LaJoice Gladys A wid Alfred h135 Harrington av
Laliberte David J (Mary R) retired h113 Robbins
" Francis D (Ruth L) polisher VMCo h107 Robbins
" Lawrence J (Veronica L) slsm J P Goddard h43 Lincoln av
" Marie E nurse Rut Hosp r113 Robbins
LaLonde Arthur retired r38 Cottage
Lamb Alberta (Mrs Ernest R Jr) clk F A Tucker Inc h26 Kendall av
" Anna M r92 Granger
" Elizabeth M (Mrs Robert B) sten Samica Corp h45 Crescent
" Ernest R Jr (Alberta) area plant supvr Tidewater Oil Co h26 Kendall av
" J Porter (Shirley) emp CVPSCorp h87 Lafayette
" Jeanette K wid Ernest h26 Kendall
" Mary F wid Harry nurse 21 Crescent h do
" Mildred clk Ross-Huntress Dept Store h45 Crescent
" Robert B (Elizabeth M) slsm Tidewater Oil Co h45 Crescent
Lambert Evelina E wid George r11 Jasmin la
" George E (Elizabeth) trucking 194 Stratton rd h do
" Walter J (Vina M) mach Rutland Auto Supply Co h15 Cottage
Lambhere Mary B Mrs r14 East
Lamond—see Lamanda
Lamonica Ricky emp WSYB Radio Station r26 Cottage
LaMontagne B (Mary) retired r102 Bellevue av
" Laurent A (Gloria B) driver Vermont Transit Co h102 Bellevue av
Lamoria Jerome F (Irene G) trucking 116 Plain h do
" Raymond (Mary Jane) truck driver h299 West
LaMotte Mary F Mrs hairdresser Enid's Beauty Shop h77 Stratton rd
Lamothe Maurice E (Mary E) ins adjustor Nationwide Ins Co h19 Jasmin la
LaMountain Christine L h49 Williams
" Wilfred E (Margaret B) mech HSCo h 163 Grove

Rutland Directory 1958



**Killington Bank and Trust Company**

RUTLAND, VT. COMPLETE BANKING SERVICE

Lamoureux Aime (Carolyn) emp Mintzer Bros h188 Stratton rd
Lamphere George H (Madeline) driver CVPS Corp h51 Roberts av
" Gertrude M wid Henry A r51 Roberts av
" Madeline (Mrs George H) sten Advertising and Public Relations h51 Roberts av
Lamson Gail M claims repr Social Security Administration h29 N Main
**LANAHAN JOSEPH G (Adelade) asst comptroller Rutland Railway Corporation r21 Crescent**
" Margaret G wid Patrick A r21 Crescent
Lancour Arthur F (Dorothy) h77 S Main
" Dorothy L (Mrs Arthur F) emp Rut Hosp h77 S Main
" Dorothy M (Mrs Leo J) clk M H Fishman Co h114½ Maple
" Frank J retired r114 Maple
" Gerald N USMC r28 Emmett av
" Katherine Mrs h69½ Baxter
" Leo J (Dorothy M) patternmaker P-W Co h114 Maple
" Margaret I waitress Rut Restaurant h16 Evelyn (9)
" Richard F (Mildred C) h69½ Baxter
" Richard R emp Earle & Merry r28 Emmett av
" Romeo J (Marguerte C) bulldozer opr Earle & Merry h28 Emmett av
Landers H A Herbert A Landers prop milk and dairy products 205 N Main
" Herbert A (Carolyn E) prop H A Landers h205 N Main
Landon Bernice C wid Edmund H r15 Baxter
" Block 51½ Merchats Row
**LANDON GORDON (Gladys E) treas W C Landon Inc h10 Burnham**
**LANDON W C INC wholesale hardware, paints sporting goods, plumbing and heating supplies 18-23 Evelyn retail store 15 Center pres-sales mgr Raymond C Taft Jr, v-pres Corbin C Lyman, treas Gordon Landon sec-retail store mgr Carmine A Petraglia see p 9**
**LANDON'S Carmine A Petraglia mgr retail store 15 Center see p 9**
Landry Arthur H (Delia M) real estate broker 33 Church h do
**LANDRY JOHN R (Beatrice M) foreman Rutland Railway Corporation h13 Clinton av**
" Raymond P (Norma E) janitor Rut Junior High Sch h62A Killington av
Lane Charlotte M Mrs emp HSCo h27 Meadow
" Frances P wid Walter C cashier Looker's Restaurant h10 E Center
" Francis N (Mildred M) emp HSCo h256 S Main (4)
" Linnea A wid Perry B h35 Crescent
" Mildred M (Mrs Francis N) dom h256 S Main (4)
" Nellie E student r256 S Main (4)
" Richard D emp Burlington h9 Kendall av
" Robert H (Edris S) repairman Bridges Auto Body h4 Belmont av
" Rosella M (Mrs Richard P) opr NETCo res Pittsford
" Ruth E wid Richard P supvr NETCo h41 Nichols
Lanfear Wilmer W (Anna) emp VMCo h56 Grove
L'Ange Adelbert J (Elizabeth) retired h119 Park av
" Edmund J emp Springfield r119 Park av
" Theodore J piano teacher 119 Park av r do
Langelier Elie L (Hortense M) retired h68 Pine
Langlois Alphonse retired r16 Terrill
Lanpher Lawrence E (Ruby) board sawyer Smith Lumber Co Poultney h44 Water (tr)
Lanthier Ernest J (Margie L) range and fuel oil 217 Lincoln av h do
" Violet B emp CVPSCorp res Hydeville
Lanzillo Amelia wid Thomas h93 Strongs av
" Barbara J student r24 S Main (4)
" Harry J lab r93 Strongs av
" Janice student r52 Lafayette
" John J (Mary) emp Zemo's Dug-out h52 Lafayette
Lapan William M retired r16 Cottage
LaPenna Ernest G (Mary) clk RutRyCorp h119 Spruce
" Francis P (Philomena M) emp HSCo h19 James
" Frank V retired h119 Spruce
" Joan r119 Spruce
" Mary (Mrs Ernest G) emp First National Store h119 Spruce
LaPerle Joan C Mrs clk GE h79 Harrison av
LaPiana Frances sten Hartford Conn r44 Forest
" Josephine (Mrs Michael) emp AR&Sons h44 Forest
" Louie G USAF r44 Forest
" Michael (Josephine) emp RutRyCorp h 44 Forest
LaPine Angela dental asst Bradford C Godfrey r117 Forest
" Frederick T (Margaret R) foreman P-W Co h117 Forest
" Margaret R (Mrs Frederick T) waitress F W Woolworth Co h117 Forest
" Paul emp VMCo h125 State
" Richard emp HSCo h42 Pine
LaPistole—see Pistole
LaPlaca Thomas J (Nicolena F) emp Nat Biscuit Co Burlington h41 Forest
LaPlant John C (Eleanor M) h75 S Main
LaPlante Doreen (Mrs Maxium) nurse Rut Hosp h33 Temple
" Maxium L (Doreen) proofreader Rutland Daily Herald h33 Temple
LaPoint Addie N wid Victor N h185 West
" Carlyle A (Evelyn L) mech John L Cootey & Co h143 State

**TEDESCO FUNERAL HOME** 24 Hour Ambulance Service
ROBERT A. TEDESCO
125 GROVE STREET Tel. PR 3-7655 RUTLAND, VT.

LaPointe Charles E (Eileen M) tool grinder HSCo h70 Baxter
" Herbert M lab Walter E Boynton r185 West
Lapoint Carl r218 Woodstock av
LaQuire Paul J (Retha S) truck driver h208 Columbian av
Laramie Charles agt Met Life Ins Co res Fair Haven
Lareau Jack (Helen N) emp Ray Reilly's Tire Mart h31 Howe
LaRose Harold (Helen P) emp Congdon Lumber Co h22 Gay
Larow Ralph (Eunice) mech Squiers Auto Service h35 Lincoln av
**LARRABBE GUY D (Joyce W) v-pres of sales and service Rutland Railway Corporation h20 Kingsley av**
Larry's Cash Food Lawrence W Mayo prop 2 Elm
**LARRY'S MUSIC STORE & STUDIOS Lawrence "Larry" A Coutermarsh prop band instrumentals repairing and instruction pianos, organs 39½ Center (6-7-8-9) see p 380**
" Studio Theatre Lawrence "Larry" A Coutermarsh prop 39½ Center
Larsen Eric P H (Wilhelmina M) asst sec to Comptroller Central Vermont Public Service Corporation h1 Kingsley ct
**LARSEN WILHELMINA M (Mrs Eric P H) sec Congregational Church h1 Kingsley ct**
Larson Albin W (Florence) letterer Green Mountain Marble Co h E Proctor rd
" Anna M asst dietitian Rut Hosp Inc h188 Lincoln av
" Dental Laboratory Lennart C Larson prop 128 Merchants Row (612)
" George H (Irene S) dentist 9 Washington h Hillcrest rd
" Henry J emp Rut Hosp r188 Lincoln av
" Lennart C (Mavis B) prop Larson Dental Laboratory and mgr Vt Products Co res Proctor
LaSante Bruce F USN r45 Pine
" Donald J (Genevieve G) painter h45 Pine
" Genevieve G (Mrs Donald J) clk Beehive h45 Pine
**LASH ABRAHAM (Anna) (Hy-Way Furniture Co) h85 Park av**
**LASH HYMAN B (Virginia) (Hy-Way Furniture Co) and (Norlin Furniture Co) h1 Piedmont dr**
**LASH IRVING M (Gertrude) (Hy-Way Furniture Co) and (Norlin Furniture Co) h Hillcrest rd cor Bellevue ext**
**LASH LIBBY Z pres-treas Union Furniture Co Inc h13 Birchwood av**
" Mason W (Phyllis R) office mgr Hy-Way Furniture Co h57 Thrall av
**LASH NORMAN M (Norma) v-pres-sec Union Furniture Co Inc h4 North**
Laskis Joseph F emp RutRR h7 Nickwackett
Lassor A Henry (Grace M) const wkr Earle & Merry Inc h133 Holly
" Albert emp Looker's Restaurant h36 Strongs av
" Ernest J chair caner 33 Crescent h do
" Francis (Helen) emp VMCo h32 Elm
" Janet C clk Ross-Huntress Dept Store r133 Holly
" Mary M wid Israel F h138 Baxter
" —see Lessor
Laughlin Catherine Y (Mrs John E) tchr Lincoln Sch h51 Church
**LAUGHLIN JOHN E (Catherine Y) sales mgr rates Rutland Railway Corporation h51 Church**
" Martin F plant foreman Tidewater Oil Co h67 Pine
Lauro Letizia D wid James J clk Fruitland r98 East
Lavallee Agnes A wid Albert L office sec Ryan Smith & Carbine r148 Library av
" J Clyde (Margaret R) mgr Beneficial Finance Co of Rutland h17 Birchwood av
" Romeo J O retired r17 Birchwood av
" Roseanna h62 Pleasant
**LAVALLEY ESTHER R wid Leon H asst treas Rutland Savings Bank h24 S Main (5)**
LaValley Henry J (Mae C) mgr Ray's Trailer Sales Inc h222 Creek rd
" Joseph W emp Lindholm Motors r57 Allen
" Reginald (Madeline) mech City Auto Electric Service h57 Allen
LaVatch Jerome D (Arlene J) carp h232 Church
" Rose wid Dominic h47 Howe
LaVecchia Antonio (Concetta) retired h137 Spruce
" Concetta M sec Ebosco Services Inc r13 Forest
" Elizabeth L emp AR&Sons r109 Franklin
" Madeline T sten GECo (apparatus sales dept) r109 Franklin
" Margaret M bkpr Moscatello & Bliss Co r109 Franklin
" Nicholas A emp Louras' h109 Franklin
" Nicholas A (Frances E) emp HSCo h13 Forest
" Reita clk Killington Bank and Trust Co r137 Spruce
" Ruth M sec St Peter's Roman Catholic Church r109 Franklin
" Theresa A student r13 Forest
LaVene Francis (Mary) asst to gen supt of quarries VMCo Inc r58 Evergreen av
LaVictoire Genevieve Mrs r264 West
" Hortense M wid Alfred emp Prouse's Restaurant h264 West
" Richard 2nd cook Prouse's Restaurant r264 West
Lavigne Ada B Mrs clk Carroll Cut Rate Drug Store r14 Church
Lavin Louis (Doris J) chemical slsm h6 Giorgetti blvd
LaVoice Agatha U (Mrs Arthur) biller Economy Dept Store Inc r102 Fairview av
" Arthur A (Agatha U) slsm h102 Fairview av





Day or Night Full Auto Service PR 5-5545 | **STOWELL CHEVROLET**

Lawhon Catherine student r29 Clinton av
" Genevieve B (Thomas W) mach opr Killington Mfg Co h29 Clinton av
" Thomas W (Genevieve B) mech Berkshire Tractor Co h29 Clinton av
Lawrence Anna B wid Walter A hskpr 227 Adams r do
" Bernard E (Louise M) emp HSCo r97 River
" Catherine (Mrs Arthur J) maid New Sun Set Motel h Cold River rd PO RD1 N Clarendon
" Donald J (Geraldine) emp RFCCo h Cold River rd PO RD1 N Clarendon
" Edward lab h Cold River rd RD1 N Clarendon
**LAWRENCE EDWIN W (Florence R) gen counsel Rutland Railway Corporation lawyer 82½ Merchants Row v-pres Killington Bank and Trust Company h17 Washington see p 369**
" James A (Wilma M) sawyer VMCo h Cold River rd PO RD1 N Clarendon
" Kenneth E emp Mintzer Bros res Mendon
" Margaret L sec The Warren H Brown Agency r Cold River rd RD1 N Clarendon
" Mary C (Mrs Robert A) sten Dorsey-Kinney Agency Inc h87 Brown
" Paul (Shirley) mechanic Stowell's Garage r Cold River rd PO RD1 N Clarendon
" Robert A (Mary C) emp NETCo h87 Brown
" Robert A Jr student r87 Brown
" Robert E student r87 Brown
" Theresa B wid George L r24 West
Lawry Otis C (Shirley K) slsm Reynolds & Sons Barre h33 Woodstock av
Lawson Anna M r109 Crescent
" C William emp Rutland Paint & Glass Co h71½ Center
" Leland emp CVPSCorp res Wallingford
" M Elizabeth wid William H h22 E Center
" Melvin E (Florence E) rte driver Seward's Dairy h33½ Pine
Lawton Leslie C (Alma M) shop foreman RutRyCorp h187 Church
Lay Nelson R (Shirley C) corporal State Police C Troop h78 Crescent
Layden Edward J (Agnes R) physician 57 Chestnut h231 Grove
" Elwyn A emp William H Layden h9 James
" Francis M (Eva L) prop Layden's Service Station h14 Perkins rd
" Maureen clk CVPSCorp r9 James
" Mildred B (Mrs William H) medical sec Rutland Hosp h211 State
" William E student r211 State
" William H Jr (Mildred M) prop Layden's Texaco Service h211 State
Layden's Service Station Francis M Layden prop 102 West
" Texaco Service William H Layden Jr prop 10-12 N Main
Layfield Winona G Mrs mgr Luray Lingerie Co Inc h106 Crescent
Layn Roderic L (Mildred) slsm Rut Confectionery Co h100 Temple
Leach Donald A (Agnes) sec-treas Nat Farm Loan assn and sec-treas Farmers Production Credit Assn res Burlington
" Hazel W (Mrs Kenneth E) register of probate h229 N Main
" Kenneth E (Hazel W) mgr L E Leach Co Inc h229 N Main
" L E Co Inc Kenneth E Leach mgr creamery supplies 229 N Main
" Stephen E (Norma A) emp VMCo r178 Baxter
Leahey George T (Etta R) retired h109 Robbins
Leahy M Agnes wid William h80 Jackson av
" Robert J (Mary R) installer repairman NETCo h22 Jasmin la
Lear Barbara A clk Rut Hosp r156 Baxter
" Gordon A (Judith C) mech Bogart & Duchane h24 Mansfield pl
" Howard Gordon (Hilma J) printer Rutland Daily Herald h156 Baxter
" —see Lehr
Leary Donald L (Anne L) slsm Waterman's Hardware h107 Robbins
LeBlanc Charlotte J (Mrs Leon) day nursery 38 Williams h do
" Leon A (Charlotte J) notary Public and bookkeeping service 38 Williams h do
Lebo Charles W (Muriel) emp HSCo h Park
LeClair Kathryn C wid William O h50 West
Leclair Harold J (Louise E) slsm h206 S Main
LeComp Ovila J (Harriet) emp VMCo h117 S Main
Lee Charles emp Kong Chow Restaurant r48½ Center
" Jennie A h27 West
" John H tchr Fort Ann N Y r16 Jackson av
" Mary E Mrs h16 Jackson av
" Newell B (Dorothy S) metal wkr and painter John L Cootey h40 Easterly av
" Paul A (Florence E) trainman RutRy Corp h14 Engrem av
" Robert E (Irma) emp HSCo h9 Engrem av
" Scott R asst mgr Morton's Shoe Stores r9 Engrem av
" Theodore R (Mildred B) mech Rut Buick Co h6 Leonard
" Walter F emp GMtMCo h42 East
Lefevre Ella T Mrs emp Vt State Women's Reformatory h218 State
" Margaret S (Mrs Peter J) waitress Looker's Restaurant h Town Line rd RD2
**LEFEVRE LOUIS A (Rutland Printing Co) h107 Plain**
" Peter J (Margaret S) carp Town Line rd RD2 h do
Lefkowitz Henry (Mary) emp AR&Sons h 33½ Pine

**SMITH PAINT AND WALLPAPER CO. - 80 West St.**
USE MASURY'S—EMALJ SWEDISH WHITE ENAMEL
COSMO—SPAR—THE VARNISH THAT WON'T TARNISH
MASUR-OIL—WORKS WONDERS WHEREVER USED

Lefkowitz Mary (Mrs Henry) emp AR&Sons h33½ Pine
Lefrancois Alphonse J (Mavel M) auto repairing 49 Jackson av h do
" Blanche E (Mrs Romeo J) beautician Jean's Beauty Salon h47 Jackson av
" Joseph O student r40 Highland
" Leo R (Mildred A) painting cont 99 Baxter h do
" Marlene beautician Brattleboro r49 Jackson av
" Nancy J student r40 Highland av
**LEFRANCOIS OLIVER J (Marie C) pres-treas Lefrancois & Chamberland Inc h40 Highland av**
" Patricia M stock clk Freeman-Hascall Jewelers r64 Williams
" Robert J mgr State Liquor Store Middlebury r64 Williams
" Romeo J (Blanche E) cabinetmkr 47 Jackson av h do
" Sylva J (Hazel B) carp h64 Williams
**LEFRANCOIS & CHAMBERLAND INC auto supplies 37 Strongs av pres-treas Oliver J Lefrancois see p 310**
LeFrancois Arthur J (Vivian S) emp P-WCo h33 Pine
" Cecile M wid Edmund J h92 South
" Claire T nurse Rut Hosp r14 Roberts av
" Donald E (Carole F) elec Veto Petraglia h Crescent pl
" Donald J (Laura M) mach Lefrancois & Chamberland Inc h14 Roberts av
" Sarah wid Alexis r33 Pine
" Vivian S (Mrs Arthur J) prop Sinclair Apartments h33 Pine
" Walter J (Marion) emp P-WCo h48 E Center
Lehr Charles A (Laura G) custodian PO h86 Forest
" Elizabeth E wid Frank L h86 Forest
" Francis X (Irene E) clk RutRy Corp h115 Library av
" —see Lear
Leino Evelyn (Mrs Frank) stockgirl F W Woolworth Co h256 Chase av (tr)
" Frank H (Evelyn) const wkr h256 Chase av (tr)
Lemieux Eileen E Mrs beautician Hollywood Beauty Shop h33 West
Lemma Orlando (Ernestine emp State Liquor Comm h9 Seabury
Lemmo James J (Angeline T) emp HSCo h53 Prospect
" John J (Mafalda J) assembler HSCo h202 State
" Joseph O (Hildur A) mason h54 Cherry
" Orlando E (Ernestine) asst mgr State Liquor Store h8 Seabury
" Rosario (Josephine) retired h56 Cherry
" Veronica wid Gaetano h48 Forest
Lendway Julius C asst dist mgr John Hancock Mutual Life Ins Co res Pittsford
Lengol George R student r50 Barrett Hill C Rut
" Michael (Sophie M) sawyer VMCo h50 Barrett Hill C Rut
" Ruth X-ray tech Plattsburg NY r50 Barrett Hill C Rut
" Sophie M (Mrs Michael) presser AR& Sons h50 Barrett Hill C Rut
Lenoci John (Grace) emp Lenoci's Shoe Service h22 Hopkins
" Martin A (Nancy E) prop Lenoci's Shoe Service h33 Watkins av
" Nancy F (Mrs Martin A) bkpr Abel's Tire Corp h33 Watkins av
Lenoci's Shoe Service Martin A Lenoci prop 88 State
**LEONA'S YARN SHOP (Mrs Leona T and Louis Snyder) yarns, needlecraft, accessories, rugs, embroidery, instructions 134 Merchants Row see p 384**
Leonard Albert C (Dorothy R) clk RutRy Corp h205 State
" Celia E r19 Engrem av
" Charles W (Ruth M) clk Lefrancois & Chamberland Inc h154 Baxter
" Cora wid John r56 Pleasant
" David C student r154 Baxter
" Earl C (Annabelle) installer-repairman NETCo h14 Roberts av
" Eldia Mrs emp Rutland Lingerie Co h16 Lafayette
" Francis J (Erna) driver Gulf Oil Corp h12 Giorgetti blvd
" George A (Muriel G) emp Laconia Roofing Co h37 Killington av
" Isabelle R Mrs h19 Pine
" James E r205 State
**LEONARD JAMES R (Edna) trustee Rutland Savings Bank res Brandon**
" Kathryn M h49 Baxter
" Mabel B wid Leonard F prop Glen Mill Kennels h Mill Village Rte 7 RD1
" Mary F h36 Washington
" Nancy L bkpr Norton Paint & Wallpaper Co r188 Crescent
" Raymond L (Mildred L) mach P-WCo h 188 Crescent
" Raymond L Jr draftsman appr VMCo r 188 Crescent
" William D (Lillian R) jan Carris Reels Inc h Post Rd RD1
" William T (Anna C) retired h82 Brown
Leonbruno Peter emp Pico Produce Co h9 Seabury
Lertola Alex (Shirley) const wkr r263 Horton
**LESSOR RALPH J (Fidelia H) sales mgr Seward's Sales & Service h25 Howard av**
" William H (Mary) elevatorman Hotel Berwick h26 Engrem av
Lester Harlan D (Patricia A) slsm E C Goodrich & Son h172 Ash
" Walter R retired r Sherwin L Williams
Lethbridge Henry J (Ora B) eng RutRyCorp h176 Pearl
LeVangie Bertha M (Mrs Francis) bkpr Carmote Paint Store of Vt Inc h217 State





**DIAMOND GARDNER CORP. Tel. PR 5-5549**
(Rutland Lumber Co.)
**The Best in Building Material of All Kinds**

" Francis (Bertha M) mgr Carmote Paint Store of Vt Inc h217 State
Levarn Kenneth J (Mae S) prop Woodstock Av Grocery h144 Woodstock av
" Mae S (Kenneth J) emp Woodstock Av Grocery h144 Woodstock av
" —see Levorn
Levenson Harry (Mae) slsm h21 Washington
" Mae (Mrs Harry) clk W C Landon Inc h21 Washington
Levesque Rose Mrs maid Berwick Hotel h90 Center
Levick Dwight E (Cora G) sales mgr American Mutual Liability Insurance Co h2 Giorgetti blvd
Levin Anna deputy probation officer Rutland County res Bennington
Levine Ada Mrs emp Carroll Cut Rate h14 Church
" Louis slsm r26 Cottage
" Richard H (Barbara) reporter Rut Daily Herald h60 Grove
Levins C Tracy sten city recreation dept r56 Morse pl
" Joseph C student r76 Edgerton
" Mary B wid h56 Morse pl
**LEVINS P BARRETT (Jean N) city assessor, realtor and real estate 35 Kendall av h do**
" Robert B (Irma D) sales mgr Tuttle Law Print h76 Edgerton
" William A (Janet A) office credit mgr Firestone Stores h60 Church
Lewis Althea E wid Albert M h Gleason rd RD2
" Audrey B wid Roy r82 Harrington av
" Barbara G clk Tuttle Law Print Inc res N Clarendon
" Donald L student r Mrs Edna M Parker
" Florence wid Theodore W fur finisher W E Grace Fur Co h35 Elm
" George H (Gladys M) carp Carl Maxham h11 Kendall av
" Gladys A bkpr Pike Ins Agency h82 Harrington av
" Gladys M (Mrs George H) clk M H Fishman Co h11 Kendall
" Howard L (Edith) emp City h11 Deer
**LEWIS HOWARD S (Frances M) chief distribution engineer Central Vermont Public Service Corp h Highland av**
" Mary H h Prospect Hill cor Pittsford rd Rte 7
" Mira wid Carl h69 Church
" Ottie W (Edna) retired h62 E Washington
" Russell G farmhand Wallace K Fish r do
" Ruth G Mrs h50 Strongs av
" Wilbur T (Mabel D) retired h134 Woodstock av
Ley Earl J (Edith V) coremaker P-WCo h63 School
" Edith V (Mrs Earl J) clk F W Woolworth Co h63 School
" Robert E student and emp First Nat Stores r63 School
Leysath Elwin F (Murdale C) county forester State Vt h223 Lincoln av
**LIBBEY ANNE P (Mrs Theodore W) asst Rutland Free Library h39 Lafayette**
" Theodore W (Anne P) mgr St Johnsbury Trucking Co h39 Lafayette
Libby Harold pres Rutland Optical Inc res Andover
Liberty Fletcher S h262 West
**LIBRARIES: CITY DIRECTORY maintained by H A Manning Co at Chamber of Commerce rooms 98 Merchants Row (1)**
**LIBRARIES: RUTLAND FREE LIBRARY Court cor Center Leonard B Archer Jr director 57,427 volumes. Open every week day 9:00 a m to 9:00 p m except Saturday 9:00 a m to 6:00 p m, July and August 9:00 a m to 6:00 p m, except Monday 9:00 a m to 9:00 p m, see p 343**
Librizzi Grace M emp Dick's Dress Co r154 River
" Leonard (Josephine) landscaper h154 River
Licence Earl H h3 Allen
" Harold R retired r3 Allen
Liddiard Charles W (Hazel F) emp HSCo r 116 East
Liesman William E (Helen) treas Sable Mountain Corporation res Reading Pa
Lillie Jennie B wid W Scott h107 Oak
Lincoln Aldaco C (Elizabeth R) emp Samica Corp h42 Morse pl
" Alice H (Mrs Robert J) clk M H Fishman res Pittsfield
" Carroll H (Janet L) emp Cuttingsville h 51 E Washington
" Grace M h47 Watkins av
**LINCOLN IRON WORKS wholesale plumbing and heating supplies, roofing and sheet metal supplies 245-247 West, machinery mfrs and aluminum furniture 247-255 West pres-chief engineer Richard H Davis sec-sales mgr Charles A Cook, treas Allen H Adams, asst treas Frank W Kingsley, gen mgr Elias Whitcomb Hyde see p 2 and 3**
" Roland A (Lucelie E) emp N J Bachand res Ira
Lind Robert G emp CVPSCorp res N Clarendon
Lindberg George r218 Woodstock av
Lindborg Edna h2½ S Main (7)
**LINDHOLM ALEX (Lindholm Bros Market) (Lindholm's Diner) and (Lindholm Motors) r14 S Main**
" Apartments 2½ S Main
**LINDHOLM BROS MARKET (Martin O, Charles A, Frank F and Alex Lindholm) market 2 S Main see p 358**
**LINDHOLM CHARLES A (Ruby A) (Lindholm Bros Market) (Lindholm's Diner) and (Lindholm Motors) h191 N Main**
**LINDHOLM FRANK F (Ruth) (Lindholm Motors) (Lindholm Bros Market) and (Lindholm's Diner) h78 S Main**
" Hjalmar (Caroline) retired h14 S Main

ROBERT'S OIL SERVICE WHOLESALE—RETAIL
ROBERT W. TERENZINI, Owner
Complete Line of Heating Oils
76 STRONGS AVE. Tel. PR 3-3419 RUTLAND, VT.

**LINDHOLM MARTIN O** (Shirley) (Lindholm Motors) (Lindholm Bros Market) and (Lindholm's Diner) res Mendon
**LINDHOLM MOTORS** (Alex, Martin O, Frank F and Charles Lindholm) Volkswagen used cars sales and service 283 S Main see p 311
" Ruth S (Mrs Frank F) prop Hearthside Antiques h78 S Main
**LINDHOLM'S DINER** (Martin O, Charles, Frank F and Alex Lindholm) 2 N Main see p 358
" —see Lanahan
Linn Albert W (Irene S) tool mkr HSCo h E Proctor rd C Rut
Lion's Club Community Bldg 34 Madison
Liptok Margaret dom 163 Church r do
Lisananti Marie Mrs emp Ross-Huntress h107 East
Liston—see Lyston
**LITTLE TELMA P** (Mrs Orren J) prop Little's Lodge & Gift Shop h92 Center
**LITTLE'S LODGE & GIFT SHOP** Mrs Telma P Little prop gift shop and guests 92 Center see p 356
Littlefield Isadora wid Chauncey M h213 Lincoln av
Littlejohn Gary G (Margaret J) pressman Tuttle Law Print Inc res Pittsford
Littler Charles H (Sadie M) milk dealer 14 Clinton av h do
" Lawrence G (Clara B) jeweler 72 Wales h167 N Main
" Richard C USAF r14 Clinton
" Shirly student nurse r14 Clinton av
Livak George (Nancy) farmer and towntree warden h Bluberry la RD1
" Michael (Helen) retired h Blueberry la RD1
**LIVELY JOSEPH A REV** asst pastor Church of Christ The King (RC) r66 S Main
Livingston Ella wid Bert W h37 Park
Lizak George (Lisa) Const wkr r17 Kendall av
Lizewski Jane M (Mrs Stephen S) emp KMfg Co h Town Line rd
" Stephen S (Jane M) carp h Town Line rd
Lizotte Albert J (Viola E) lab h Pittsford rd Rte 7 RD1
" Eugene R student r Pittsford rd Rte 7 RD1
" Norman R r Pittsford rd Rte 7 RD1
" Raymond R farmer r Pittsford rd Rte 7 RD1
Ljungh—see Young
Lloyd Bessie M wid William H cook Sunset Home h Cold River rd PO RD1 N Clarendon
" Edward R emp WHWB Radio Station r17 Easterly av
" Jessie E Mrs waitress Berwick Old Tavern h2½ Seabury
" John C emp Windsor r2½ Seabury
" Richard F retired h65 Wales
" Richard W (Catherine M) emp Quebec Cigar Co h23 Kendall av
" Walter lab r Huldah L Buffum
**LOCKE RALPH C** (Emojean B) pres-treas Credit Bureau of Rutland Inc res Manchester NH
Loder Preston (Ruth) acct P-WCo h78 East
Lofquist I Hilver (Ruth E) (The Viking Motel) h197 N Main
" Ruth E (Mrs I Hilver) (The Viking Motel) h197 N Main
Loftus Kenneth J (Joanne M) mgr NETCo h56 Vernon
Logan Walter B (Dorothy L) printer Rut Daily Herald h140 Curtis av
Londey—see Longley
Lonergan Charles B (Ethel M) auto mech Congdon Lumber Co r90 Mahoney av
" Thomas M (Mary) retired h90 Mahoney av
Long Bernard L (Sheila M) recruiter USN r41 Washington
" Mary Elizabeth emp CVPSCorp res Hydeville
Longfritz Joyce sec KMfgCo res Johnstown NY
Longley Ora A wid Arthur L r6 Edson (8)
Looby Carlton W (Elizabeth M) USA h37 Summer
" Elizabeth M (Mrs Carlton W) waitress Kong Chow Restaurant h37 Summer
" Harold R (Gladys M) tel opr RutRyCorp h80 Brown
" June nurse Brooklyn NY r80 Brown
**LOOKER CHARLES C** (Hazel W) prop Looker's Restaurant h78 Edgerton
**LOOKER GEORGE H** (Charlotte M) prop State Cut Rate h36 Linden
" Jean C student r78 Edgerton
" Joan E student r36 Linden
**LOOKER'S RESTAURANT** Charles C Looker prop Route 7 opposite Rutland Fairgrounds see p 359
Loomis Beatrice S (Mrs Harry R) mgr Morris Inn r59 West
" Belle E wid Frank E h17½ Cottage
" Harry R (Beatrice S) bus Hydeville h59 West
" Mary E (Mrs Stanton E) cashier Factory Outlet Inc h163 State
" Ralph F logger h Creek rd
" Richard J (Mary D) driver St Johnsbury Trucking Co h13 Mona Vista av
" Stanton E (Mary E) prop Stan's Barber Shop h163 State
Lopez Bessie Mrs dressmkr 16 Church h do
" George lab r16 Church
Lord Anna R (Mrs Edwrd J) (Lord's Sunoco Service) h235 S Main
" Edith M (Mrs Russell E) clk 165 S Main h149 do
" Edward J (Anna R) (Lord's Sunoco Service) h235 S Main
" Jane K student r235 S Main
" Marion W wid Harold waitress Berwick Hotel h39 Grant av
" Martha A student r235 S Main
" Norman D (Elizabeth) driver Guy E Wilson res Hydeville





Murphy Office Equipment Co. ROYAL TYPEWRITERS
SALES—SERVICE—SUPPLIES
99 STATE STREET Phone PR 3-6655

" Russell E (Edith M) grocer 165 S Main h149 S Main
" Thomas G (Joyce T) emp GE h44 woodstock av
Lord's Sunoco Service (Edward J and Anna Lord) Harold J Shortsleeve mgr 224 S Main
Lorette Bernard slsm Rutland Buick Co Inc res Poultney
" Beverly J clk Vt Accident Ins Co r20 Curtis av
" George D (Gertrude E) emp RFCCo h20 Curtis av
" Gertrude E (Mrs George D) asst sec Rut Paint & Glass Co h20 Curtis av
" Mary A nurse 52 West h do
" Mary M emp RFCCo r20 Curtis av
" Rena C wid Prosper r80 Harrison av
Loretto Home Sister Cecilia sister in charge 59 Meadow
Lorimer Miriam D proofreader Rutland Daily Herald r51 Williams
Lorman Frederick F (Irene M) slsm Wilson Clothing Co h75 North
" Irene M (Mrs Frederick F) clk Wolk's Tots 'n Teens h75 North
" Joan Ann prop Joan's Gift Shop r75 North
Lormon A Loretta sten Cahee's House Furnishings r154 Pearl
" Agnes E wid Henry A h154 Pearl
" Benedict C (Dorothy M) h16 Thomas
Loseby Charles H (Florence) elec welder P-WCo h73 E Washington
" Donald E emp Wilson's Sporting Goods Co r73 E Washington
" Florence (Mrs Charles H) dom h73 E Washington
" Hilda (Mrs Robert P) emp Dick's Dress Co h71 E Washington
" Mattie wid Charles H r71 E Washington
" Robert P (Hilda) painter h71 E Washington
Loso Arthur (Irene E) painter h98½ Granger
" Arthur J (Rose C) emp VMCo h127 Post
" Beverly A (Mrs Francis H) bkpr Motor Sales and sten Standard Home h90 Franklin
" Francis H (Beverly A) landscaper Proctor h90 Franklin
" Howard W USA r83 Baxter
" Lawrence W (Laura E) mach GE Ludlow h20 Shedd pl
" Lena wid John r122 Robbins
" Leo R (Alpha E) asst supt of fin shop VM Co Proctor r83 Baxter
Louckes Ruth D cashier M-A-C Loan Plan Inc res Poulteney
Louis Gold (Catherine) retired r1 Catherine dr
Louise Beauty Shoppe Mrs Louise Richmond prop 117 Church
Lounder Earl janitor Fairmont Restaurant Inc r51 Howe
Louras Amelia N wid Nicholas C h62 Church
" Carolyn N clk Killington Bank & Trust Co r62 Church
" Despina N prop Brandon Cash Store Brandon r62 Church
" Georgia student r62 Church
" Gus (Ruth) pres-treas Sam Frank Inc h64 Church
" Marie N tchr Conn r62 Church
" Nicholas N prop Louras' Auto Body Shop r62 Church
" Peter N (Madeline M) prop Louras' h39 Evergreen av
Louras' Peter N Louras prop newspapers and conf 140-142 West
" Auto Body Shop Nicholas N Louras prop rear 9 Sheldon pl
Loveday Thomas J (Hattie) retired h15 James
Lovejoy Charles r James L Lovejoy
" James L (Barbara F) retired h Post rd nr Woodstock av RD1
Loveland Irene wid Hollis I clk Evergreen Cemetery Association res W Rut
" James D emp prod control HSCo r10 E Center
" Marjorie G emp KMfgCo h1 Nickwackett
" Mary J wid Orson H h116 Park av
**LOVELAND VERNON J** (Marion E) (Loveland & Hackel), lawyer 47 Merchants Row (6) and pres Rutland Co-operative Savings & Loan Association h Clement rd see p 369
**LOVELAND & HACKEL** (Vernon J Loveland and Donald H Hackel) lawyers 47 Merchants Row (6) see p 369
Lovell Austin P elder Church of Jesus Christ of Latter Day Saints r73 Pine (11)
" Ralph sales mgr United Chemical Co r68 Pine
**LOVETT JOHN W** (Dorothy) trainmaster Rutland Railway Corporation h78 Killington
" Mary E nurse New York NY r118 East
" Richard D (Beverly J) firefighter RFD Sta 1 h190 Pearl
" Thelma L r181 Adams
**LOVETT WILLIAM E** (Edith K) superintendant Rutland Railway Corporation h118 East
" William F (Nathalie E) dentist 46½ Center h66 Ives av
Loyal Order of Moose Home 78 Center
" Order of Moose Rutland Lodge No 1122 Inc see Associations in Classified Directory
Loyzelle Arthur J Jr (Joyce W) USA r22 Madison
" Ceclia V emp Hartford Conn r15 Cottage
" Clarence W (L Anna) car insp RutRy Corp h114 Robbins
" F Edward emp HSCo r90 Gibson av
" Frank A (Helen M) retired h144 Library av
" George (Nora) retired h31 Church
" George J emp City of Rut r144 Library av
" George J (Nora M) retired h31 Church

Loyzelle L Anna (Mrs Clarence W)baker Mrs Bush's Home Bakery h114 Robbins
" Louis W (Anna V) retired h144 Forest
" Paul B meat clk Boston Mkt h90 Gibson av
" Thomas E (Clarissa E) mach RutRyCorp h Woodstock av RD1 sum res Chittenden Dam
" Thomas E Jr plumber appr Robert E Dezero r Woodstock av RD1
" Virginia U Mrs clk Wonder Store h15 Cottage
" —see Loizelle
Lozarus Leo r64 Church
Lozier Arthur P (Anna) retired h54 Strongs av
" Gilbert (Irene G) woodsman h17 West
" Perley woodsman r54 Strongs av
" Richard woodsman r54 Strongs av
Lozinski Helen C wid Stephen J sec District mgr PO r121 Harrington av
Lubinski Edward A (Ruth E) clk Peter's Market h80 South
Lubinsky John student r80 South
**LUBINSKY PETER (Laura H) prop Peter's Market h24 Terrill**
Lucas Harry J retired h31 Madison
" Ronald emp HSCo r102 Wales
" Thomas P (Mary V) retired h193 Stratton rd
Luckachina George (Muriel R) elec h132 Robbins
" Nicholas (Carolyn A) installer repairman NETCo h114 Robbins
Lulek Chester (Agnes A) emp HSCo h70B Prospect
" Joseph (Ruth S) lab h104 Franklin
Lull Orlo C (Julia A) carrier PO h16 Roberts av
Lumbermens Mutual Casualty Co Robert T Rourke branch office mgr 12 Wales
Lumbra Edward A (Marion B) mgr Refrigerated Warehouse Inc DBA Rutland Bonded Warehouses h16 Nichols
" Norman h51 Williams
" Pauline M wid Amasa A h218 State
Luncz Stanley J (Helen F) emp VMCo h243 Stratton rd
Lundberg Bertha M Mrs r54 Morse pl
Lundell Bryce E student r170 N Main
**LUNDELL ELMER H (Marie W) asst treas Howe Scale Co a subsidiary of Safety Industries Inc h170 North Main**
**LUNDIN E HAROLD (Anna) chief engineer Rutland Railway Corporation res Clarendon**
Luray Lingerie Co Inc underwear mfrs 13½ Center pres Irving Goodman v-pres Mrs Bella Goodman sec-treas Joseph Goodman mgr Mrs Winona E Layfield
**LURIER NORMAN M (Mary R) advertising mgr Howe Scale Co a subsidiary of Safety Industries Inc h66 North Main**
Lurvey Edwin R Jr (Betty A) hydro mech CVPSCorp h41 Pine
Lyman Alice K (Mrs Horace) bkpr Patterson & Patterson h15 Royce
" Arthur E (Eva M) emp Spfld h31 East
" Chester L (Margaret E) retired h10 Chaplin av
**LYMAN CORBIN C v-pres W C Landon Inc res Glens Falls N Y**
" Edna M (Mrs Joseph A) nurse 43 Grant av h do
" George USA r31 East
" Horace A (Alice K) emp CVPSCorp h15 Royce
" Joseph A (Edna M) mach P-WCo h43 Grant av
" Reginald (Annie) Gen USA retired sum res h62 Chestnut
Lynch Francis P (Phoebe) carrier PO and emp CVPSCorp h46½ Cherry
" Francis P Jr student r46½ Cherry
" Frank const wkr h32 Wales
" Irene V emp Charles E Tuttle Co res N Clarendon
" James E mach r100 East
" John A Rev prin and chaplain Mount St Joseph Academy h Clement rd
" Katherine wid William r8 Woodstock av
" Margaret Mrs r Clement rd
" Mary B accounting clk CVPSCorp h21 Kendall av
" Nora P wid John J h100 East
**LYNCH PAUL agent Mutual Benefit Health & Accident Association and agent United Benefit Insurance Co res Norwich**
" Thomas M firefighter RFD Sta 2 h202 Mussey
Lyne Edith H wid John h58 Crescent
**LYNE HORACE J (Anne B) comptroller Central Vermont Public Service Corporation h58 Crescent**
**LYON HERBERT W (Dorothy V) treas Adams & Noe Incorporated h36 Cottage**
" Joanne M student r36 Cottage
Lyons Julia C h22 West (C)
" Mary C h45 Pleasant
" Mary E wid Harry J h211 Pearl
" Perry E lab r211 Pearl
**LYSTON CELESTINE A (Burnham Insurance Agency) r100 Franklin**
" Edward F retired h71 Forest
" Ella C h100 Franklin
" Geraldine M r71 Forest

M-A-C-LOAN PLAN INC William L Wallace mgr 141 West
Mac David (Sonia) junk dealer 286 N Main h do
Mac's Deluxe Diner Charles M Andrews prop 96 West
**MACAULEY ALBERT W prop Prouse's Restaurant and pres Clarendon Springs Hotel Corp h24 S Main (3)**
Maccabee Bernice S (Mrs Earle P) tchr Longfellow Sch h143 Adams
" Earle P (Bernice S) prop Maccabee Wholesale Distributors h143 Adams
" Wholesale Distributors Earle P Maccabee prop heating and air conditioning 143 Adams
MacCarthy—see McCarthy also McCarty
MacCarty Marston P (Mary) emp HSCo h49 Kendall av
MacCormack Alice E wid Donald A h53 S Main
MacDonald J Malcolm (Janet W) osteopathic physician 3 S Main (R) h74 Edgerton
" John Byron student r74 Edgerton
" —see McDonald
MacDowell Lorena S wid John T h16 Church





**Killington Bank and Trust Company**
RUTLAND, VT. COMPLETE BANKING SERVICE

Mace Chester R (Sally E) carp h9 Spellman ter
" Maria M wid U Vincent h65C N Main
Macfarlane Mary E (Mrs William R) office sec Fred A Field & Son r80 River
" William R (Mary E) emp Wallingford r80 River
MacFarlane John A retired r130 Merchants Row
" John F (Helen M) prop MacFarlane's Drive Around Snack Bar and prop Dairy Bar h19 Royce
MacFarlane's Drive Around Snack Bar John F MacFarlane prop 150 S Main
MacGregor George B (Cornelia) retired h37 Burnham av
MacGuire—see McGuire
Maciariello Pasquale emp City r66 Wales
MacIntosh Frank prop Green Acres Ice Cream res Croyden N H
MacIvor William steward Loyal Order of Moose r37 Kendall av
" —see McIvor
Mack Belle E wid Robert F r15 Park
" David W (Roberta) asst mgr Seward's Dairy Bar h52 Roberts av
" Frank A (Mona J H) painting cont 111 Park av h do
" Jean wid Albert W r110 Park av
" Katherine h20 West (M)
" Minnie D Mrs nurse Pleasant Manor h do
" Mona J (Mrs Frank A) waitress h111 Park av
" Raymond F power shovel opr Joseph P Carrara h15 Park
" Sara r22 West
MacKenzie Angus M (Vivian A) house parent Vt State Rutland Rehabilitation House h194 Columbian av
" Vivian A (Mrs Angus M) house parent Vt State Rutland Rehabilitation House h194 Columbian av
Mackin John E retired h9 Hopkins
MacLaren Frank acct HSCo h37D Woodstock av
MacLauren Alexander M emp Highway PO h46 Forest
" Duncan A emp Eaton's Esso Service r46 Forest
MacLeod Alan A r33 Allen (tr)
" Alexander emp CVPSCorp h52 Roberts av
MacMillan Elizabeth V nurse Rut Hosp h48 Kingsley av
" Reynold L (Elizabeth M) USA h52 Lafayette
MacMurray Gertrude wid Robert r5 Exter rd
Magee Fremont R (Adeline M) plant mgr Samica Corp h46 Cleveland
" Roy B student r46 Cleveland
Magner Patricia lab tech Rut Hosp r Cornhill rd
Magoon Roger B (Veronica) mgr Rutland Transportation & Bus Co and mgr South End Amoco h71 Baxter
" —see McGoon
Magro Angeline A sec Berger Wholesale Building Supply Inc r55 Union
" Anthony J (Barbara C) slsm Bove Distributors h40 Forest
" Dante A r55 Union
" Emily T emp AR&Sons r55 Union
" Mariano (Anna) retired h55 Union
Maguire—see McGuire
Mahar Thomas D Jr (Cynthia P) emp HSCo h126 Grove (11)
Maher Beatrice L r26 Clover
" John F (Lois L) retired h Tamarack la
" John X (Rena H) emp J&L Spfld r91 Jackson av
" Robert J (Philomena P) h202 Columbian av
Maherne—see Mulhearn also Mulhern
MaHolland William emp Seward's Dairy Bar r15 Vernon
Mahoney Bernard F emp VMCo r84 River
" Charles A r84 River
" Daniel J (Cecilia C) slsm h40 Bellevue av
" John B (Doris H) emp HSCo h84 River
" Thomas clk McDevitt Bros r137 Baxter
Mailhiot Catherine B (Mrs Francis C) clk Percy P Wood Store h103 Forest
" Francis C (Catherine B) emp Burl h103 Forest
" Francis E h11 Elm
" James J (Mary Elizabeth) retired h7 Elm
" Joseph R (Eleanor) prop Ray Allard Electric Service h20 Burnham av
" Mary E (Mrs James J) dom nurse 33 Temple h7 Elm
Mailhot John F (Cora) emp City Coal Co h14 Church
" Paul student and emp Rondeau's Bake Shop r14 Church
Mailhotte Shirley M nurse 34 Evergreen r43 do
Main St Motel The (James J and Mrs Anna Lou Reedy) 39 N Main office 41 N Main
Mainolfi Alfred J (Hilda M) baker 316 West h312 West
" Donato emp J&L Spfld r147 Crescent
" Frank (Sarah B) shop supt mach div VM Co Proctor h21 Lincoln av
" G Joyce (Mrs Joseph) adv clk Rut Daily Herald h1 McKinley av RD1
" James A (Thelma L) carp and television repairer 147 Crescent h do
" James J (Frances J) prop Mainolfi's Bakery h20 Jasmin la
" Joseph (G Joyce) mach VMCo Proctor h1 McKinley av RD1
" Lillie C clk Mainolfi's Bakery r316 West
" Luigi USAF r304 West
" Mario J (Mary A) baker Mainolfi's Bakery h38 Evergreen av
" Mary C clk Rut Daily Herald r316 West
" Sarah B (Mrs Frank) opr NETCo h21 Lincoln av
Mainolfi's Bakery James J Mainolfi prop 316 West

Maitozo Frank M (Helen W) minister Jehovah's Witnesses h33 Cottage (4)
" Helen W (Mrs Frank M) clk Vt Accident Ins Co h33 Cottage (4)
Majka Walter M (Mary E) mach HSCo h16 Baxter
MaKibbin James B (Anna P) mgr S S Kresge Co h18 Easterly av
Malcolm D Bruce student r Clifford D Malcolm
" Carol Lee student r Clifford D Malcolm
" Clifford D (Jane H) slsm IBM Inc h Mill Village
Maley John T (Helen) slsm Berkshire Frosted Foods h4 Butterfly av
Malgren—see Malmgren
Mallette Bertha A Mrs emp Green Mt Linen Supply h93 Baxter
" David A driver Green Mt Linen Supply r93 Baxter
" Paula emp Green Mt Linen Supply r93 Baxter
Malloy Helen M sec diocesan supt of Schools r134 Convent av
Malmgren Charles H elev opr Service Bldg h19 Royce
" Ellen U (Mrs Walter T) nurse Rut Hosp h209 Pearl
" Florence L r24 Pine
" Harold L (Vivian) mach HSCo h16 Easterly av
" Vivian (Mrs Harold L) emp Novak Printing Co h16 Easterly av
" Walter T (Ellen M) meter supvr CVPSCo h209 Pearl
Malone Margaret E Mrs hskpr 66 S Main r do
Maloney Edward W (Ruth I) mgr Swift & Co h12 Avenue B
" Rita June Mrs bkpr Rutland Printing Co h32 West
" Thomas A h17 Clover
Mancini Donald J (Enerica S) emp HSCo h 77½ Traverse pl
Mandigo Delia J wid Richard T rooms 16 Royce h do
" Laura E Mrs bkpr Luray Lingerie Co Inc res Cuttingsville
Manfreda Acquina P nurse Brooklyn NY r107 Franklin
" Elizabeth emp AR&Sons h107 Franklin
" Lucy F bkpr Rut Daily Herald r107 Franklin
Manfredi Aldo M (Meveret N) emp HSCo h20 Chaplin av
" Carlo R (Mary F) emp GE h431 West
" Gaetano (Ersilia) retired h433 West
" Gino P (Edna J) polisher VMCo h255 Horton
" Meveret N (Mrs Aldo M) clk Munsat Jeweler Co h20 Chaplin av
Mangan Bernard A carp RutRyCorp h49 Edgerton
" Bernard J eng RutRyCorp h44 Engrem
" Claire R clk CVPSCorp r Perry la
" Florence Mrs h50 Elm
" Francis J (Lyola E) emp HSCo h84 River
" Helen B Mrs waitress Looker's Restaurant h114 Park av
" Margaret dom h17 West
" Mary L wid Augustine J h Perry la
" Merrick L USN r114 Park av
" Patrick H (Patricia M) asst gen sales mgr CVSPCorp and 1st v-pres Rutland Community Chest h205 Lincoln av
" Robert J (Madeline) building cont 15 Lafayette h do
" Thomas A (Karleen) emp HSCo h Perry la
" Thomas E USAF r114 Park av
" Thomas E (Laura M) lab h116 Strongs av
**MANGAN THOMAS F (Helen D) insurance and lawyer 82 Merchants Row h72 East see p 361**
" William R (Marion E) printer Rut Herald h31 Highland av
Manger Shirley wid Arthur r85 Park av
Mangieri Mafalda (Mrs Nicholas W) prop Terry's Beauty Shop h27 Howe
" Nicholas W (Mafalda) emp HSCo h27 Howe
Maniery Angelo L (Patricia A) emp HSCo r127 Granger
" Joseph (Mary J) emp St Johnsbury Trucking Co h159 South
Manley Donald M (Marion A) sales mgr Canney-Plue Inc h44 Lincoln av
" Richard R (Alice M) supt Carris Reels Inc res Proctor
" Richard W USAF r128 River
" Sandra A nurse Boston Mass r128 River
**MANLEY WALTER G (Ruth M) chief clerk Rutland Railway Corporation h128 River**
" Wayne J USAF r128 River
Mann Ella r22 Crescent
Manney Cyril W (Laura Y) elec CVPSCorp h Gleason rd
" Frank H (Gertrude) slsm Coca-Cola Bottling Co h42 East
" Laura Y (Mrs Cyril W) sec Dairy Herd Improvement Assn h Gleason rd
" Walter W supvr Rutland County Central Laboratory res Town Line Mendon
Manning Ada wid Edward h86 Baxter
" Jackson av
" Frederick R (Mary J) emp VMCo h27 Jackson av
**MANNING H A CO directory and map publishers house numbering contractors 104 Hanover Boston Mass and 33 Lyman Springfield Mass local office 56½ Merchants Row Gryphon Bldg (204) Directory Library 98 Merchants Row (1) see p 446 324B and 374B**
" Hazel W wid Claude N adm asst The Vermont Association for the Crippled Inc r23 Kingsley av
" Louise B Mrs h247 Grove
" Mary J (Mrs Frederick R) tchr h17 Jackson av
" Maude Mrs h48 Roberts av
Manz Howard R (Marie L) clk Woods Specialty House h91 Curtis av
Manzur Mario emp VMCo r18 Washington
Maranville Charles H painter r139 Crescent
" Emmett A (Helen) apt mgr 30 and 31 Elm h31 Elm
" Frank B (Berradine A) h27 Meadow
**MARANVILLE IRVIN W (Joyce M) prop Orange Disc Service Center h113 Church**
" Joseph J (Maude B) emp CVPSCorp h93 S Main





**STOWELL TRANSPORTATION** Tel. PR 5-5545
BUS and CAR RENTALS—LEASING 267 S. MAIN ST

Marble City Appliances Maurice C Savery prop 78 West
" City Bakery Louis J Duval prop 57 West
**MARBLE COUNTY MILK PRODUCTS Stanley E Wisell prop cottage cheddar and bakers cheese 209 N Main and plant E Wallingford see p 348**
" Savings Bank Building 45-47 Merchants Row
**MARBLE SAVINGS BANK THE pres Earl S Wright, v-pres Raymond C Taft, sec-treas Roy D Watkins, asst treas Elbridge J Savage, asst sec-asst treas Ethel Y Williams 45 Merchants Row cor West see p 7**
**MARCEAU JOSEPH E (Irene) purchasing agt Rutland Railway Corporation res Mendon**
" Stuart R (Jean B) serviceman Moriarty's WRJct h16 Nichols
**MARCELL'S MOTOR EXPRESS INC Edward T Noster mgr 155 Porter pl see p 386**
Marcille William H (Gertrude S) woodsman h16 Allen
Marckese Michael (Jennie) USN r56 Union
**MARCONI ALBERT (Alice) purchasing agt Howe Scale Co a subsidiary of Safety Industries Inc res Chittenden**
Marcy Edward L (Vera K) foreman RFCCo h157 Stratton
" Patricia emp Nat Grange Fire Ins Co h13A Elm
" Vera K (Mrs Edward L) nurse Rut Hosp h157 Stratton
Marfuggi Anthony P (Mary L) emp Orin Thomas & Sons h121 Spruce
Margiotti Angeline M Mrs emp Dick's Dress Co h79 Plain
" Beverly Y Mrs waitress Kong Chow Restaurant h116 Maple
" Louis D h92 Plain
Margo Alfred (Lucille) emp HSCo h112 Granger
" James (Anna) emp VMCo h112 Granger
" Joan A emp HSCo r112 Granger
" Lucille (Mrs Alfred) emp Tampax Inc h112 Granger
Marinucci James (Theresa) emp RutRyCorp h109 Plain
" James Jr emp VMCo r109 Plain
Markowski John (Mary F) appr carp h26 Meadow
Marks Lina K wid Earle D h29 Madison
Maroney James J emp freight office RutRy Corp r21 Cramton av
" John P emp VMCo W Rut r21 Cramton av
" Margaret E Mrs bkpr Benham Accounting Co r126 State
" Therese C (Mrs Thomas F) opr NETCo h149 S Main
" Thomas F (Therese C) jan City Hall h149 S Main
" William H emp Evergreen Cemetery r21 Cramton av
Marott George retired r66 Wales
Marotti Alice M (Mrs Joseph J) sec Dahlgren Fuel Co h66 East
" Andrew retired h43 Forest
" Ann emp AR&Sons r73 Traverse
" Archangelo R barber Bizzarro's Barber Shop r43 Forest
" Carmel M r43 Forest
" Catherine A nurse Rut Hosp r43 Forest
" Flora (Mrs Ralph E) presser Modern Cleaners & Tailors h66 East
" John J (Lisle T) prop Johnnie's Cleaners h75 Williams
" Joseph J (Alice M) slsm Tuttle Stationery Co h66 East
" Lisle T (Mrs John J) clk Johnnie's Cleaners h75 Williams
" Louis (Philomena) retired h73 Traverse pl
" Mary A bkpr National Motor Express r43 Forest
" Mary J hairdresser Jean's Beauty Salon r73 Traverse pl
" Ralph E (Flora) emp HSCo h66 East
" Richard (Elizabeth) clk A&P Tea Co h73 Traverse pl
" Sandra A student r75 Williams
Marro Almond T (Blanche E) emp Seward Const Co of Maine h245 Stratton rd
**MARRO CHARLES J (Helen F) referee in bankruptcy United States District Court and lawyer 56½ Merchants Row (309-310) h17 Hillcrest rd**
" Clara wid Dominic emp Dick's Dress Co h304 West
" Francis J (Esther M) const wkr h264 West
" George A (Germaine E) h111 Forest
" James C (Margaret H) pres-treas Fairmont Restaurant Inc and realtor and real estate broker 77 Edgerton h do
" John J (Yolanda A) grocer 266 West h do
Marsh Buelah Mrs h44 Allen
" Chester N (Helen C) fireman RutRy Corp h6 Nelson pl
" Gail A student r16 Marble av
" Lester A carp h108 Gibson av
" Norma J tchr Bennington r15 Marble
" Shirley J wid Wells r105 Forest
" Theodore F (Belle B) treas Rut County Gas Service Inc h15 Marble av
Marshall Bertram W retired r34 Cottage
" Maude Mrs h17½ Cottage
" Robert C (Mildred C) slsm W C Landon Co h141 Lincoln av
" Robert W (Marguerite E) clk Postal Transportation Service h194 Pearl
**MARTEL FREDERICK A assistant sales manager rates Rutland Railway Corporation h100 River**
" Grace B wid Louis h16 Elm
" Irene S (Mrs J Harold) waitress Looker's Restaurant h16 Elm
" J Harold (Irene S) prop Center Grill 33 Center h16 Elm
Martell James (Jean) const wkr h68 Church
" Lillian M wid William L h112 Wales

Martelle Anna Mrs r Loretto Home
" Cora Mrs r Loretto Home
Martin Albert W (Lois S) tchr RHS h46 Dartmouth
" Anibal (Mary) emp Albany NY h68 Cleveland av
" Benjamin G (Hazel) capt USA exec officer USA Reserve Training Center h49 Engrem av
" Betty Ann emp CVPSCorp res Pittsford
" Catherine C hskpr 47 Grant av r do
" Chester A (Charlotte S) carp hlpr h18¼ Lincoln av
" Ellen A wid Wililam H r59 Meadow
" Florence M Mrs nurse Pleasant Street Nursing Cottage h17 Killington av
" Gerald H (Patricia G) slsm Sewards Dairy h Chittenden rd RD
" Harvey T (Mildred S) pharmacist Rut Hosp Inc h117 East
" Hilda Mrs emp HSCo h37 West
" Joan A invoice clk CVPSCorp r241 Coolidge av
" John B (Janet P) tchr RHS h7 Curtis av
" Lewis F (Josie E) emp VMCo h8 Chaplin av
" Mildred S (Mrs Harvey T) asst pharmacist Rut Hosp h117 East
" Norman I (Wanda P) emp RutRyCorp h73 Watkins av
" Raymond L (Lillian M) garage 241 Coolidge av h do
" Robert E (Barbara J) emp Keebler Biscuit Co h17 Park
" Thomas W deputy sheriff res Brandon
" Torrance (Louise M) emp Rut Fire Clay Co h86½ Strongs av
" Wendell J (Marion S) slsm Socony Mobile Oil Co Bellevue av
" Wilbert E emp G H Grimm Co resPoultney
" William A (Beulah M) meter test CVPS Corp h2 East
Martino Suzanne prop Suzanne's Beauty Salon h10 S Main
Marton Thomas W deputy sheriff Rut County res Brandon
**MARY QUEEN GUILD Sister Mary Clotilde superior 74-76 S Main**
**MARZENDORFER JEAN P (Joyce) asst chief engineer Howe Scale Co a subsidiary of Safety Industries Inc h16 Madison**
" Joyce (Mrs Jean P) sten GE h16 Madison
Masin August C pres-treas State Exterminators Inc and prop State Chemical Co res Chippenhook
**MASLACK JOSEPH P (Priscilla) prop Appliance Service Center h51 Howe**
**MASON ALEXANDER C (Cassie B) pres-treas Vermont Accident Insurance Co and pres Mason Insurance Agency h143 Grove**
**MASON CHARLES P (Laura D) v-pres Vermont Accident Insurance Co res Mendon**
**MASON CLARK H (Mildred B) pres-treas DeForge Trailer Sales Inc and insurance adjuster H H Kinsman Inc h188 Church**
" George F (Marie S) retired h109 South
" Harold (Gertrude) emp City Coal Co h29 Williams
**MASON INSURANCE AGENCY 33 Cottage pres Alexander C Mason**
" Marion E wid Lyman C h30 Summer
**MASON MILDRED B (Mrs Clark H) v-pres DeForge Trailer Sales Inc and teacher Meldon School h188 Church**
" Rhuema W emp personnel dept CVPS Corp res Newbury
" William H emp HSCo r109 South
**MASONIC ASSOCIATIONS see Classified Business Directory see p 328**
**MASONIC TEMPLE 51 Washington see p 328**
Massachusetts Mutual Life Insurance Co Roger Keith Jr dist agt 89 Merchants Row
" Protective Association The Royal W White gen agt Gryphon Bldg (207-208)
Masse Emma E (Mrs Louis P) clk Economy Dept Store h8 Thomas
" Louis P (Emma E) elec Economy Dept Store h8 Thomas
Masserello Patsy retired r66 Wales
Massie B Wayne (Ruth C) dept head MW& Co h162 Holly
" Jennie A r19 Pine
Mateer Ivy B wid Charles B h18½ Crescent
Mathiesen Per (Maja) designer shop 121 State office 72 Baxter h do
Matot Walter C emp Rutland Confectionery Co h27 West
Matt Bernice I (Mrs Philip E) emp Filippo Cleaners & Tailors h107 Temple
" Isaiah retired h38 East
" Phillip E (Bernice I) emp Conn h107 Temple
Matteson Raymond E (Ursula) M-Sgt NGM tech h9 Seabury
Matthews Andrew C (Dorothy S) special agt Northwest Mutual Life Ins Co (Milwaukee Wis) h107A Grove
" Anna I wid Roy h10 E Center
" Lawrence W agt New England Mutual Life Ins Co h192 Lincoln av
" Vera E Mrs tchr and Guidance Counselor RHS r4 East
" William F artist 33½ Center h do
Mattison Elizabeth S wid Robert H h49 N Main
**MATTISON H HALL (Jean G) night editor The Rutland Daily Herald h58 Vernon**
" Julia B wid Harry A acct The Rutland Daily Herald r58 Vernon
" William H (Carolyn L) emp Rut Optical Inc h27 Hopkins
Mattson Albert W emp CVPSCorp res Proctor
Mauer Frank F (Margaret) retired h9 East
Maughan Anna R r E Proctor rd C Rut
" Eleanor T r E Proctor rd C Rut
" Katherine E h E Proctor rd C Rut
Maxham Carl H (Hilda) cont 254 S Main h do
**MAXWELL ELLEN A wid John M asst city clerk r29 N Main**
May Albert G (Helen W) dept head Economy Dept Store h34 Easterly av
" Alice E (Mrs Edward C) tchr Christ The ing Sch h13 Royce
" Edward C (Alice E) dist supvr USDA Plant Pest Control h13 Royce
" Richard T USA r13 Royce



**DIAMOND GARDNER CORP. Tel. PR 5-5549**
(Rutland Lumber Co.)
**Masons' Supplies a Specialty Cement, Lime, Plaster, Etc.**

Mayer Agnes C (Mrs Bruno C) cashier First Nat Store h45 Watkins av
" Anthony (Mildred) h57½ Prospect
" Benjamin F (Alice C) (Ben's Oil Service) 12 Cramton av h do
" Bruno C (Agnes C) marble cutter VMCo h45 Watkins av
" Jean A student r45 Watkins av
" Joseph D r64 Grove
" Marie A beautician Barre r45 Watkins av
Mayfair Beauty Salon Anna D Blicharz prop 38½ Merchants Row
" The Hertzel Pasachow prop Mrs Frances K Handley mgr millinery 13 Center
Mayhew Clara wid George E h64 Allen
" Edna M librarian CVPSCorp r64 Allen
" Matilda r64 Allen
" Nellie G wid Stewart W emp Killington Mfg Co h152 Jackson av
Maynard Gertrude L (Mrs Harry E) clk Economy Dept Store h14 Sheldon pl
" Harry E (Gertrude L) emp HSCo h14 Sheldon pl
" Mae E wid Edwin h37 Summer
" Randall R (Mary E) (Maynard & Wisell) h76 Brown
" & Wisell (Randall R Maynard and Randall Wisell) plumbing and heating 28 Stratton rd
Maynes John S student r47 Bellevue av
**MAYNES RODERIC J (Margaret) treas-clk of corp Earle & Merry Inc h47 Bellevue av**
Mayo Albert (Dora) retired h47 Pine
" Bertha A wid Louis h204 Lincoln av
" Earl R (Shirley) emp Green Mt Linen Co h236 Mussey
" Frank W (Grace) emp W C Landon Inc h82 N Main
" George L (Delia M) driver h233 Creek rd
" Harold E (Viola M) cook Looker's Diner h21 Killington av
" Joan V r223 Creek rd (2)
" John H emp Charles E Tuttle Co r21 Killington av
" Joseph H clk Charles E Tuttle Co r21 Killington av
" Joyce V (Mrs Robert D) insp Tampax Inc h243 Church
" Lawrence W (Lena T) prop Larry's Cash Food Shop h47 Pine
" Margaret Mrs waitress F W Woolworth h51 West
" Margaret Mrs r59 Meadow
" Olive C (Mrs Romeo L) tchr St Peters Sch h107 River
" Robert D (Joyce V) moulder HSCo h243 Church
" Romeo L (Olive C) checker RutRyCorp h107 River
Mazan Henrietta H wid Lawrence W h120 State
" John P emp Waterbury r120 State
Mazer Leonard E (Rosemary) emp Calvert Distillers Co h27 Howard av
Mazza Frank A deputy probation officer Rut County res Pittsford
Mazzariello Carmen D (Mary) h6 Meadow
" James V (Fern) prop Fern's Coffee Shop h22 Meadow
" Pasquale retired r66 Wales
" Pasquale retired h22 Meadow
" Thomas J (Regina M) prop Star Barber Shop h16 Meadow
" Thomas J Jr USA r16 Meadow
McAlonie Paul (Ann) mgr National Motor Express h50 Cleveland av
McAndrew Irving E (V Lucille) radio tech State Police h125 Park av
McAuley Hilton S (Charlotte M) emp VMCo r24 Highland
McBride Anne E Mrs r4 Jackson av
" Catherine M hskpr 96 S Main r do
" Gertrude E sec RFCCo h96 S Main
McCabe Leonard M Jr slsm Coca-Cola Bottling Co of Rut Inc res Belmont
McCammon Robert L (Lena B) retired h28 Highland av
McCarron Warren J (Matilda C) clk State Liquor Store res Perkinsville
McCarthy Arthur S (Mary A) eng RutRy Corp h203 Mussey
" Catherine T h90 Brown
" Daniel J patrolman RPD r105 East
" Emma G h116 Franklin
" Irene wid Daniel F h105 East
" M Carmen typist Patterson & Patterson r Castleton
" Mary A r116 Franklin
" Mary E Mrs nurses aide Rut Hosp r66 Wales
" Mary I r203 Mussey
" Raymond (June) clk First National Gleason rd RD1
" Stella L r116 Franklin
" William J (Marion M) emp Perfect Wood Heel Corp h57 Church
McCarty Hazel E nurse Rut Hosp r25 Burnham av
McCarvell Joyce A supvr NETCo h100 East
" Margaret wid William h100 East
McClallen Charles E (Winifred G) prop E G McClallen & Co h22 Easterly av
" E G & Co Charles E McClallen prop druggist 62 Merchants Row
" Edward G Jr (Elizabeth H) judge Municipal Court and lawyer 62½ Merchants Row h12 Birchwood av
" Mary wid Edward G r22 Easterly av
" Nancy W student r12 Birchwood av
" William retired r87 State
McCloskey Carroll W (Kathleen E) emp HS Co h67 Crescent
McClure Elmer G (Marie J) h115 Killington av
" Marie (Mrs Elmer G) opr NETCo h115 Killington av
" Robert N (Lillian M) slsm Stewarts Cuttingsville h40 Burnham av
McConnell Grace wid Robert C h110 Library av

McConnell Harold D (Marilyn J) emp White Pigment Co Florence h117 Crescent
" Helen R (Mrs Robert) beautician Jean's Beauty Salon h33 Cottage (6)
" Robert (Helen R) emp VMCo r33 Cottage
McCormack Bernard M (Madeline G) elec Sherwin Electric Co h15 Clinton av
" Edward B (Alice E) draftsman P-WCo h108 S Main
" Francis E (Jean Anne) announcer WHWB Radio Station h24 S Main (9)
" James M (S Elizabeth) emp Green Mt Marble Corp r18 Mansfield pl
" Jean Anne (Mrs Francis E) receptionist Rutland County National Bank h24 S Main
" Madeline G (Mrs Bernard M) service repr NETCo h15 Clinton av
" Martin T (Anne) slsm MW&Co h51 Chestnut av
" Mary L wid Charles h92 Granger
" S Elizabeth (Mrs James M) nurse Rut Public Schs r18 Mansfield pl
McCormick Donald F carrier PO h23 Royce
" Mary C sten Comm Public Wks r102 Forest
" —see McCormack
McCoy Byron O (Louise H) v-pres Vermont Electric Power Co Inc h N Grove
" Janice clk E G McClallen & Co r37 Kendall av
" Roger H student r N Grove
McCready Rachel wid William H r5 Hillcrest rd
McCue Agnes C (Mrs Leo E) clk F B Howard Co Inc h75 Killington av
" Andrea H clk RFCCo r75 Killington av
**MC CUE GERALD B (Loretta B) (McCue Memorial Co) h197 Woodstock av**
" Leo E (Agnes C) slsm Fassetts Bakery Burlington h75 Killington av
**MC CUE MEMORIAL CO (Gerald B and Mrs Rose A McCue) 172 Woodstock av see p 377**
**MC CUE ROSE A wid Dennis J (McCue Memorial Co) r197 Woodstock av**
" —see McHugh
McCullough Abbie (Mrs Perley J Jr) emp AR&Sons h77 Plain
" Bernard S (Charlotte) emp Adams and Noe h56 Allen
" Herbert S (Reta O) mech Raymond D Barker h182 Baxter
" James D (Frances R) emp HSCo h11 Elm
" John J (Ruth E) emp G E Hunt Florist h164 Baxter
" Perley J (Abbie B) emp Earle & Merry h77 Plain
" Reta O (Mrs H Stanley) emp Tampax Inc h182 Baxter
McDermott John Gilbert (Angeline M) emp HSCo h134 Curtis av
" Susan Mrs r59 Meadow
McDevitt Anna A tchr Rutland JrHS h135 Baxter
" Barbara (Mrs Gerald) emp Carris Reels Inc h50 Baxter
" Bros (Matthew E and Francis E McDevitt) meats and groceries 131 Baxter
" Catherine C student r137 Baxter
" Charles F (Nina) driver Grand Furniture h21 Baxter
" Francis E (Teresa C) (McDevitt Bros) h125 Oak
" Gerald G (Barbara) service mgr Bill Ryan Motor Sales Brandon h50 Baxter
" John B (Cecelia) grocer 134 Maple h do
" Joseph M emp Hartford Conn r137 Baxter
" Margaret C tchr W Rut Elementary Sch r12 Hopkins
" Mary A nurse Rut Hosp r137 Baxter
" Mary H clk McDevitt Bros r135 Baxter
" Matthew E (Margaret A) (McDevitt Bros) h137 Baxter
" Matthew J r137 Baxter
" Rita A (Mrs Thomas B) clk Charles Sterns & Co h112 Baxter
" Stuart J (Ruth M) agt Met Life Ins Co h70 E Washington
" Thomas B (Rita A) draftsman VMCo Proctor h112 Baxter
" William F retired h18 E Washington
McDonald Edith Mrs r15 Highland av
" Edward branch mgr Universal CITCorp r197 N Main
" James F (Russ & Jim's Servicecenter) res Concord N H
" Patrick J (Louise S) retired h94 Church
" —see MacDonald
McDonell Kenneth R (Dolores M) h157 South
McDonnell Joseph T (Janet) spec police RPD and dispatcher State Police C Troop h4 Ross
McDonough Bernard A (Rita) patrolman RPD h13 Engrem
" Irene K bkpr RFCCo h40 Engrem av
" John W (Loyola P) clk PO h29 Pine
" Loyola P (Mrs John W) service repr NETCo h29 Pine
" Margaret E h50 West
" Patrick F (Mary A) emp RutRyCorp h56 Killington av
" Patrick F J (Helen L) supt of mails PO h21 E Washington
McDowell F Mabel wid Frank V h53 Terrill
McElroy Agnes M nurse Vt State Dept of Health res Wallingford
McFarren Donald (Ann) stock clk F W Woolworth Co h56 Terrill
" Gordon (Gladys) emp Pico Motors h56 Terrill
" Harold C (Edna M) elec welder P-WCo h102 Wales
" James T (Jessie S) slsm Lefrancois & Chamberland h111 State
" Mary A wid James T h80 River
" —see MacFarren
McGarry Cecilia H (Mrs Thomas F) tchr Mount St Joseph Academy h48A Prospect
" Emma L wid John P deputy sheriff Rut County h22 James
" John C r15 Killington av
" John J asst mgr W T Grant Co Washington D C r48A Prospect
" Joseph R (Mary C) prop D W McGarry & Co Proctor h40 Prospect
" Margaret M Mrs office mgr Wilson Sports Equipment Inc h15 Washington
" Paul R (Geraldine) clk PO h31 Lafayette





24-HOUR Ambulance SERVICE | ALDOUS FUNERAL HOME THOMAS C. BARNHART 134 CHURCH ST. RUTLAND, VT. | TEL. PR 3-6252 Air Conditioned

" Raymond J emp VMCo r22 James
" Thomas F (Cecilia H) physician 48A Prospect h do
" William J (Ellen D) retired h136 Curtis av
McGee Donald A (Mary E) plumber Randall Co h48 West
" Glorya Mrs prop Glorya Stanley Studio of the Dance res Tinmouth
" James E (Kilda S) driver Gleason Transportation Co h147 Adams
" Leo (Mary) plumber Randall Co Inc res Pittsford
McGinley Alice E emp HSCo r53 Morse pl
" John A (Genevieve M) emp John A Russell Corp h5 Nichols
McGinn Elba C wid Ervin h111 State
McGinnis Charles E (Ruth L) clk A&P Tea Co h90 River
" Charles J emp CVPSCorp r64 Lincoln av
" Charles J (Doris) emp CVPSCorp h64 Lincoln av
" Ellen C wid William H h90 River
" Emma wid Charles r5 Meadow la
" Florence M Mrs r47 Grant (4)
**MC GINNIS FRANK agt Mutual Benefit Health & Accident Association agt United Benefit Life Insurance Co res South Royalton**
" Gerald F r90 River
" Helen r39 Cleveland av
" James B emp City r39 Cleveland av
" John W (Agnes S) bread slsm h127 River
" Mary wid James M h39 Cleveland av
" Nancy J (Mrs Richard E) emp KMfgCo h137½ Grove
" Patricia A Mrs r13 Clover
" Richard E (Nancy J) grinder h137½ Grove
" Ruth L (Mrs Charles E) emp NETCo h90 River
McGrath Donald J office mgr Tuttle Law Print r19½ North
" Frances G wid Edward emp AR&Sons h32 Baxter
" Ronald G adjustor Gen Adjustment Co h116 N Main
McGreevy Robert E (Marguerite H) conservation aide Soil Conservation Service res Poultney
McGregor—see MacGregor
McGuiness Florence E payroll clk P-WCo res Fair Haven
McGuire Earl R (Eleanor F) agt Prudential Ins Co of America h24 S Main (1)
" Harry J (Mabel E) retired h113 Forest
" Mary E bkpr N J Bachand h113 Forest
" —see Maguire
McGuirk Alice C h67½ Center
" Arthur agt Continental Casualty Co r53 Prospect
McHugh Bernard H (Anna B) retired h10 East Center
" —see McCue
McIntosh Don C (Beatrice A) asst mgr Wilson's Sport Equipment Co h183 Pearl
McIntyre Anna F r70 Forest
" Block 25-29 Center
**MC INTYRE CECIL E (Glennie C) v-pres The Rutland County National Bank res Danby**
" Fletcher A (R Muriel) USA h37 Lincoln av
" Mary E wid James W h207 State
McIvor—see MacIvor
McKearin Bernard R (Ruth C) clk PO h77 Baxter
" Francis J (Leona J) assembler VMCo h118 Library av
McKeighan Florence E (Mrs Theodore E) clk Factory Outlet Inc h134 Creek rd
" Theodore E (Florence E) carp P J Smith h134 Creek rd
McKelvey Vincent T (Joan E) capt USA com USA Reserve Training Center h73 Edgerton
McKeogh Ada E h56 Cleveland av
" Mary E state regent CDA and field sec Vt Catholic Charities h54 Morse pl
McKeon George B (Marion B) supt Joseph P Carrara h19 Shedd pl
" Marion B (Mrs George B) office nurse Henry L and William A Pratt h Shedd pl
McKerley Helen B (Mrs Lewis F) sec R Jr HS res Pittsford
" Lewis F (Helen B) head dept business educ RHS res Pittsford
McKinnon James H (Dorothy W) US dist operations mgr PO Dept Regional Operations h16 Crown
McKirryher Agnes A wid Delford h105 Park av
" Bradford B (Anita C) carrier PO h42 Freeman
" Donald L (Florence E) carpenters hlpr h18 Gay
" Ernest H (Lola H) farmer h Chittenden rd
" Harland D (Rita C) projectionist Paramount Theatre h107 Lincoln av
" Irving L (Louise) pntr h42½ Freeman av (trailer)
" Lawrence J (Muriel V) emp RFCCo h55 Allen
" Leland H USAF r127 Post
" Muriel V (Mrs Lawrence J) sec Rutland Business College h55 Allen
" Myrtle L emp Rut Hosp r8 Woodstock av
" Rita B nurse Rut Hosp r105 Park av
" Rita M (Mrs Harland) opr NETCo h107 Lincoln
" Sadie wid Wesley A r5 Porter
" Sadie M wid Leland h127 Post
McLaughlin Anna C r15 Clover
" Block 9-13 Evelyn
" Ernest R (Palma H) emp HSCo h152 River
**MC LAUGHLIN FRANCIS M (J Claire) plumbing and heating contractor 262 N Main h do see p 340**
" Helen C wid Michael H h35 Hazel
" Helen E r15 Clover

McLaughlin Henry J(Nora)retired h103 East
" Howard J (Helen T) emp City h3 Deer
" James F grocer 70 Strongs av r1 Royce
" James T city foreman h15 Clover
" John retired r82 Killington av
" John P (Grace) retired h129 South
" John R (A Virginia) supt Tampax Inc h70 Edgerton
" Joseph (Janice) emp Spfld h258 Chase av
" Margaret wid Thomas h1 Royce
" Marjorie A opr NETCo r35 Hazel
" Michael J (Ruth) mach RutRyCorp h47 Summer
" Michael M core maker HSCo r86 Woodstock av
" Maurice USA r103 East
" Patrick J retired h72 Lafayette
McLemore Robert (Elisabeth) emp Gorman Bros h66 Wood av
McLeod Darrow R (Barbara B) eng CVPS Corp h13 Emeritus
" Natalie r10 Kingsley av
McMahon Anna A wid Thomas J r140 Church
" Bertha M Mrs prop Bertha's Beauty Shop h22 Roberts av
" Betty L r51 Park
" Charles H emp Killington Motors Inc r51 Park
" Charlotte M r51 Park
" Dominic L (Eva C) mach HSCo r107 Plain
" Florence J r60 Cleveland av
" Genevieve E h60 Cleveland av
" Gladys E (Mrs William C) seamstress Luray Lingerie Co Inc h51 Park
" John M (Mary H) clk PO h34½ Summer
" Ralph J Jr (Judy) gen agt New York Life Ins Co res Burlington
" Robert C clk HSCo h140 Church
" William C (Gladys E) emp HSCo h51 Park
McMaster Charles R (Emily) auto accessories and gas 105 State h40 Crescent
" George H (Gloria) USA r40 Crescent
" George J retired r40 Crescent
McMillan Dorothy M (Mrs Hamilton A) emp Dick's Dress Co h103 S Main
" Hamilton A (Dorothy M) timekpr VMCo h103 S Main
McNally Sarah C wid John P h85 S Main
McNamara Raymond W student r10 Easterly av
" Richard W student r131 Crescent
" Walter R (Jane C) gen cont h10 Easterly av
**MC NAMARA WILLIAM C (Alta L) City building inspector, zoning administrator and general contractor and builder 131 Crescent h do see p 337**
McNaughton William H (Hilda K) emp VM Co h24 West
McNeil Charles F (Delores T) auto mech Fredette Chevrolet Proctor h114 Franklin
" Della A wid Roland F h56 S Main
" George J (Amoretta M) emp VMCo h96 Gibson av
" Harold F chef Mac's Deluxe Diner r160 West
" Howard J (Jeannette D) mach HSCo h81 Brown
" James F (Jane B) treas McNeil and Reedy Inc and City alderman h44 Elm
" Jeannette D (Mrs Howard J) lay-a-way clk Economy Dept Store Inc h81 Brown
" Louis P (Jane S) auto body shop E Proctor rd C Rut h31 Howe
" and Reedy Inc clothing 81-83 Merchants Row pres George M Reedy treas James F McNeil
McNolty Joseph L (Pauline E) USAF h102 Spruce
" Joshua W (Ethel) jan HSCo h63 Pine
McNulla Elizabeth C nurse Rut Hosp r74 S Main
McNulty Leonard r218 Woodstock av
" Robert F (Shirley J) emp CVPSCorp and dispatcher Vt State Police h15 Pine
McPhee Arvelina (Mrs Frederick C) emp K MfgCo h210 Stratton rd
" Frederick C (Arvelina) slsm Diamond Gardner Corp and (Rut Lumber Co) h210 Stratton rd
" Hugh emp P-WCo h Pittsford rd Rte 7
" Perley R (Theresa J) driver Marcell's Motor Express r42 Meadow
" Robert C (Janet) plumber Donald Taylor h32 Stratton rd
" Thomas J (Mary L) emp Marcell's Motor Express h17½ Jackson av
McVeigh Francis F (Jeanne B) mgr M H Fishman Co h14 Kingsley av
McWhitey Wendell driver Bove Distributors res E Clarendon
McWhorter Elizabeth reporter Rut Daily Herald h189 N Main
Mead Building John A M Hinsman mgr 98 Merchants Row
" Charles J (Mary) retired h3 Marble av
**MEAD COMMUNITY HOUSE (Congregational Church) 86 Center**
" House and Window Cleaning Co John H Mead prop 24 High
" John H prop Mead House and Window Cleaning Co h24 High
Meader Bernard (Mary) h85 Park av
Meadow Brook Roller Skating Rink Alvah B Billings prop 150 S Main
" Street Field Meadow
Mecier Bernard C (Bella L) carp h47 Pleasant
" Mary E wid Delphus O r47 Pleasant
" Richard h13 Church
Medlin Donald D (Victoria) barber 79 South h114 N Main
" Donald N (Betty R) recruiting officer USA h114 N Main
" Louise B (Mrs William J Jr) sec O'Brien-Medlin Co h Town Line rd
" William J Jr (Louise B) (O'Brien-Medlin Company) and sec-treas Baslow Construction Corp h Town Line rd RD2
" William M (Loretta J) barber shop 79 South h81 do
Medor Lena A wid Percy r75 Harrison av
Meehan Helen J wid John J h116 S Main
" M Francis emp Killington Motors Inc r110 S Main
Mehl Froman S student r92 Crescent
" Jacob C (Lena) mgr Myers Grocery h92 Crescent
" Massie S student r92 Crescent





**Killington Bank and Trust Company**
RUTLAND, VT. COMPLETE BANKING SERVICE

Mehuron Cecil P (Dorothy F) mgr Wirthmore Feed Co h46 Jackson av
" M Phyllis nurse USA r46 Jackson av
Melen Bernard G (Dorcas) clk RutRyCorp h5 Avenue A
**MELEN DAVID R (Betty Ann) treas-gen mgr The Temple Brothers Inc h5 Norton**
" Dorcas (Mrs Bernard G) clk GMAC h5 Avenue A
" Edward V (Irene E) foreman Melen's Garage h70 Harrington av
" F Robert emp Pittsfield Mass r40 Engrem av
" Godfrey G (Helen) moulder P-WCo h3 Avenue A
" Hugo C monumental letterer 163 Church r do
**MELEN HUGO W (Marie R) pres The Temple Brothers Inc h228 Church**
" Oscar L Jr (Elizabeth J) mech John L Cootey & Co r29 Royce
**MELEN VAN G (Myrle N) prop Van G Melen res Pittsfield Mass**
**MELEN VAN G Van G Melen prop automobile repairing Bear wheel and axle alignment and frame straightening etc 131 Woodstock av see p 313**
" Walter T emp Pittsfield Mass r40 Engrem av
" Walter W (Agnes M) clk RutRyCorp h40 Engrem av
Mello Francis A (Grace E) purser Grace Line h55 N Main
Mellow Barbara senior service repr NETCo h65 Crescent
" Edith I dist traffic inst NETCo r65 Crescent
**MELODY RADIO & TELEVISION SALES & SERVICE Gordon W Spaulding prop 88 Grove see p 381**
Menard Alfred J carp h15 Terrill
" Arthur J emp Postal Transport Service h51 Bellevue av
" Barbara M (Mrs D Gaston) mgr Vogue Shop h70 Library av
" D Gaston (Barbara J) prop Rutland Upholstering h70 Library av
Menduni Amelia r38 Meadow
" Armando L (Marie G) cont and builder 232 State h do
" Nicholas A (Lorena C) carp h232 State
" Pellegrino (Bessie) retired h38 Meadow
Meneeley Vivian Mrs h40 Woodstock av
Mercer Kenneth H (Marjorie) traffic mgr NETCo h66 N Main
" Leslie W (Persis) ins agt h168 Stratton rd
Merchand Joseph E (Phillippa B) emp GE Ludlow h77 Meadow
" Nellie D wid George J h14 Engrem av
" —see Marchand
Merchant Mary A emp Foley Laundry r14 Roberts av
" —see Merchand
Mercier—see Mecier
Mercure Sophie D wid Arsene prac nurse h50 Elm
Merriam Dorothy M (Mrs Harold R) hskpr 30 Washington r do
" Harold R (Dorothy M) emp 30 Washington r do
**MERRILL EDSON L (Charlotte) mgr Seward's Dairy Bar res E Wallingford**
" Ella M waitress Fairmont Restaurant r11 Pine
" George L (Lorraine W) emp Russ Smith Used Cars res N Clarendon
" Gladys B Mrs cook Berwick Hotel h11 Pine
**MERRILL HARVIE M (Mardelle) gen mgr Samica Corp h57 Piedmont Pond rd**
" Ivelle h47A E Center
" Janet wid D Wayne h53 Elm
" Leon L Jr r11 Pine
" Mary E wid Ernest h137 Oak
" Max (Irene) driver The Texas Co res North Clarendon
" Perry H state forester Vt State Dept of Forests and Parks res Montpelier
" Rachel E cook r11 Pine
" Ralph (Joan) farmhand Orin A Thomas & Sons h Pittsford rd Rte 7 RD1
" Williams emp Cavendish Sta CVPSCorp res PO Box 705 Cavendish
Merritt Alen C (Beverly H) emp GE h13 Deer
" Edward S (Ora E) painter h8 Sargent av
" Harold M (Shirley W) emp G H Grimm Co h165 State
**MERRITT HOWARD W (Arlene F) painting contractor 12 Sargent av h do see p 340**
" Shirley W (Mrs Harold M) clk NETCo h165 State
**MERRITT STANLEY R (Phyllis) mgr Norton Paint & Wallpaper Co h50 Allen**
Merrow Donald A (Elizabeth F) slsm Stowell Corp h66 E Washington
Merry F Charles (Alice R) h12 Kingsley av
**MERUSI ALDO (Pauline W) photographer The Rutland Daily Herald h41 Bellevue av**
" Pauline W (Mrs Aldo) tchr RHS h41 Bellevue av
Merz Grenda Mrs r41 Crescent
Messer Arthur C (Gladys) driver Vt Transit h238 Mussey
" Carl R farmhand h Blueberry la RD1
" Raymond J (Ruth M) prin-tchr Park St Sch h78 Curtis av
" William stockboy F W Woolworth Co r Curtis av
Metcalf Earl lab Congdon Lumber Co Inc r66 Wales
" William G (Lillian F) consultant Sonotone of Rutland h79 Lafayette
**METROPOLITAN LIFE INSURANCE CO Arthur E Burke mgr 128 Merchants Row (405-411) see p 362**
Metzger Block 60 Center

**TEDESCO FUNERAL HOME** 24 Hour Ambulance Service
ROBERT A. TEDESCO
125 GROVE STREET Tel. PR 3-7655 RUTLAND, VT.

**METZGER BROS INC mfrs awnings tents, canvas products 60 Center cor Wales pres-treas Charles A Metzger, sec-mgr Robert M Higgins see p 376**
**METZGER CHARLES A (Florence G) pres-treas Metzger Bros Inc r51 Center**
" William E (Dora J) retired h33 Elm
Meuser Elsbeth nurse Vt State Public Health Dept res Brandon
Meyer Harvey prop Kard Kraft r215 Lincoln av
" Sol (Henriette) local mgr Puritan Clothing Stores h215 Lincoln av
Midway Diner Edward M Copps prop 120 S Main
" Gas Station Edward M Copps prop 120 S Main
Miello Frank (Josephine) retired h75 Traverse pl
Miglis Alice A sec State Teachers College Castleton r99 West C Rut
" Frank (Mary) emp VMCo h99 West C Rut
" Frank Jr (Geraldine D) emp VMCo h117 Killington av
" George D (Frances K) slsm Cross Baking Co h E Proctor rd
" Irene B nurse Ann Arbor Mich r99 West C Rut
" William M (Concetta) emp VMCo h59 Cherry
Miglorie Anthony (Eunice P) slsm Miglorie Bros h40 Summer
" Bros (Frank G and Joseph F Miglorie) used autos West C Rut
" Frank G (Dorothea G) (Miglorie Bros) h234 Church
" Gennero (Bernardine) retired h31 Howe
" Joseph F (Barbara H) (Miglorie Bros) h236 Church
" Louis E (Rita P) emp Miglorie Bros h Hillcrest rd
" Pasquale truck driver People's Fuel Co Inc and The Texas Co r31 Howe
Milady's Beauty Shoppe Clement J Abatiell prop 44 Center
Miles Erving R (Margaret R) clk Berwick Hotel h122 Harrington av
" Gray (Mary) r218 Woodstock av
" Henry R (Mary E) lineman Green Mt Construction Co Pittsford h Forest Way RD1
" Nellie wid Cloys C dom r113 Granger
" Raymond C (Mary E) emp HSCo h40 Grant av
" Robert F (Joan) emp HSCo h44 Engrem av
Mill Village Chapel supt Leigh Adams Sunday School 9:30 to 10:30 a m Mill Village Rte 7
Miller Arnold F (Catherine E) emp RFCCo h17 Terrill
" Beryl I (Mrs Francis S) seamstress Metzger Bros h141 State
" Brothers Inc travel accessories mfrs 18 Chaplin av pres Edward C Miller, v-pres Richard W Miller, clk of corp-treas Mrs Harriet S Miller
" Charles N (Bertha B) retired h165 Woodstock av
" Clarence F (Hazel N) slsm White River Paper Co h212 Church
" David S (Sophia S) emp Charles Sterns & Co h226 Church
" Doris (Mrs William R) tchr Proctor H Sch h65 Church
" Edward C (Harriet S) pres Miller Bros Inc h7 Kendall av
" Francis S (Beryle I) marble wkr VMCo Proctor h141 State
" Frederick P (Charlotte M) minister Church of Christ N Clarendon and tree surgeon 186 Mussey tr h do
" Genevieve (Mrs William E) credit mgr Economy Dept Store Inc h137 Crescent
" Gerard J (Viola) h55 Kendall av
" Gladys emp Berwick Hotel r9 S Main
" Harriet S (Mrs Edward C) clk of corp-treas Miller Bros Inc h7 Kendall av
" Harry emp VMCo r33 Allen (tr)
" Hazel N (Mrs Clarence F) tchr Longfellow Sch h212 Church
" Isaac v-pres Killington Mfg Co Inc and prop Charles Sterns & Co h24 North
" Phillip A emp CVPSCorp res Fair Haven
" Richard W (Gertrude C) v-pres Miller Bros Inc res Gloversville N Y
" William E (Genevieve) clk Freeman-Hascall Jeweler h137 Crescent
" William M (Mary V) lab h1 Meadow Way off Post rd RD1
" William R (Doris) tchr RHS h65 Church
Mills Earl L emp City Auto Electric Service h33 Allen (tr)
" Gordon E emp Edward E Dutton r141 Library av
" Ida M Mrs sec Abatiell & Radigan h95 Maple
" Ivor M & Co Sol Rosenberg mgr CPA 56½ Merchants Row (215-216)
" Richard C rte supvr Seward's Dairy res Florence
" Richard C Jr (Nancy K) student r95 Maple
" Theodore W (Ramona A) driver Diamond-Gardner Corp h159 State
Milne Patricia A sec Weston C Hammond r24 Cottage
Milo Betty R Mrs waitress Fairmont Restaurant res N Clarendon
Minard Edward C (Katherine L) emp Ludlow h7 Clover
" Ethel M Mrs nurse Rut Hosp h133 Holly
" Florence J opr NETCo r226 Stratton rd
" Gerald L (Florence N) driver Guy E Wilson h226 Stratton rd
" Judith A student r117 Crescent
" Lee E (Eva E) retired h9 Clover
" Lee F emp Rosenblatt's r117 Crescent





Day or Night Full Auto Service PR 5-5545 **STOWELL * CHEVROLET**

" Myron D (Gertrude L) mach P-WCo and prop Dairy Queen h117 Crescent
" Robert M emp Pinney Electric Co r226 Stratton rd
Miner Carrie M wid Levi F h70 Library av
" Charlotte M r38 Nichols
" Hattie wid Frank h25 Cottage
" Helen A r70 Library av
" Melina wid Louis A h38 Nichols
" Richard E (Dorothy L) emp RFCCo h130 Curtis av
" Richard E Jr USN r130 Curtis av
" Ruby E wid Walter P h42 S Main
Minette Olive E h45 Pleasant
Minogue Frank H (Edith) emp HSCo h16 Deer
Mintzer Block 60 Strongs av
**MINTZER BROS Walter Gartner prop builders supplies 60 Strongs av see p 335**
" Ethel wid Harry h11 Woodstock av
" Maurice J prop Rutland Waste & Metal Co r11 Woodstock av
" Mildred R wid Joseph S r130 Merchants Row
Mirti Josephine M student r10 Meadow
" Mary J wid Angeline emp AR&Sons h10 Meadow
Mitchell Carrie Mrs h24 Kendall av
" Francis F orderly Rut Hosp r do
" Howard F (Mary E) retired h126 State
" James H (Effie F) pres Rutland Artesian Well Co h21 Lafayette
" Leslie H Mrs r David L Young
" Margaret A student r58 Temple
" Mattie L h56 S Main
**MITCHELL ROBERT W (Virginia W) pres Herald Association Inc, pres-publisher-editor The Rutland Daily Herald, pres Rutland Development Corp h58 Temple**
" Sandra L clk Vt Transit Co r21 Lafayette
" Thelma L waitress Kong Chow Restaurant r24 Kendall av
Mitowski Stanley J (Edna E) packer h115 Baxter
Modern Cleaners & Tailors Charles J Moscatello prop 5 Strongs av
" Linen Co Merchants Row
Modica Frank (Anna) retired h64 Cherry
Moher Mary J h157 Granger
Molenaor Grace A wid Clifford D nurse Rut Hosp h64 Elm
Molin William B (Pauline C) emp VMCo h52 Watkins av
Molnar Shirley B (Mrs Steven) bkpr Rutland County Nat Bank h27 Hopkins
" Steven J (Shirley B) elec Pinney Electric Co h27 Hopkins
Moloney John F (Dorothy B) acct and tax consultant 44 Kingsley av h do
" —see Maloney
Monahan Alvin emp Rut Waste & Metal Co Co r160 West
" Alvin L (Sadie A) emp Marble City Appliances r272 West
" Charles T (Margaret E) cond RutRyCorp h88 North ext
" Margaret E (Mrs Charles T) emp Byrant Chucking Grinder Co Spfld h88 North
" Raymond (Helen R) emp PO Proctor h35A Woodstock av
**MONARCH LIFE INSURANCE CO Randall R Frost sales mgr Service Building (304-307)**
Mondella Bernard (Jane) driver Purina Grain Co h Allen ter
" Clara Mrs John) emp Luray Lingerie Co Inc h97 First
" Consuella S nurse Rut Hosp r116 South
" John (Clara) emp Marcell's Trucking Co h97 First
" Joseph A (Catherine A) slsm Albany N Y h176 Baxter
" Louis P (Mae B) USA h93 State
" Mae B (Mrs Louis P) emp Dick's Dress Co h93 State
" Marie J opr NETCo r176 Baxter
" Pasqualie (Emilie) blacksmith Rut Ry Corp h116 South
" Pasquale Jr emp Carris Reels Inc r116 South
" Virginia F student r176 Baxter
Moneete Constance R nurse 52 Terrill r do
" N Donald h52 Terrill
" Lawrence O (Isabelle) route slsm Fassett's Burl h32 Kendall av
Monica Earl J (Hazel L) plumber Rut Hosp h Allen (tr)
Monroe Ada M (Mrs F Virgil) glove cutter KMfgCo h177 Woodstock av
" Donna L student r39 Jackson av
" F Virgil (Ada M) foreman Killington Mfg Co h177 Woodstock av
" Marian h1 Aiken pl
" Otto S (Orella L) slsm Electrolux h39 Jackson av
" Shirley student nurse r177 Woodstock av
Montague Margot S (Mrs William) physical therapist The Vermont Association for the Crippled Inc h116 N Main
" William (Margot S) prop The Cottage Crafts Shop h116 N Main
Montgomery Charlotte L wid Robert O h55 N Main
" James (Pearl) h13 Church
" Pearl (Mrs James) emp Fashion Shop h13 Church
**MONTGOMERY WARD & CO George K Schwalm mgr dept store 24-26-28 Merchants Row**
Monville Emma wid H Arthur h17 Lincoln
Moody John emp GMMCorp W Rut r149 Granger
" John R (Sheila E) emp GMMCorp W Rut h149 Granger
" William A retired h149 Granger
" William F emp GMMCorp r149 Granger
Mooney Elizabeth G wid Charles A h25 Royce
" Raymond R (Mary O) capt RPD h22 Burnham av
" Richard A (Dorothy C) emp RutRyCorp h31 Forest
Moore Charles R (Edna J) retired h1 Hopkins

# SMITH PAINT and WALLPAPER CO.-80 West St.

**IMPERIAL PAPERS—MASURY PAINTS—SANDING MACHINES for Rent Tel. PR 3-6477**


Moore Donald C (Joyce M) sub firefighter RFD h156 Pearl
" Dorothy G sten HSCo r17½ Cottage
" Elton E retired h73 North
" Ernestine emp Nat Grange Fire Ins Co h13 Elm
**MOORE FLOYD W pres Vermont Structural Steel Corp and pres Vermont Engineering & Supply Co Inc res Burlington**
" Gerald E (Joyce H) firefighter RFD Sta No 2 h186 Pearl
" Grace A wid Edgar B clk Landon's h 17½ Cottage
**MOORE J J STORE see Harry E Johnson and p 348**
" Lillian G wid Harry D h147 Pearl
" Mildred B clk American Mutual Liability Insurance Co r147 Pearl
" Paul H (Marion M) driver Windsor Creamery h45 Hazel
" Paul H h108 Temple
**MOORE RAYMOND agt Mutual Benefit Health & Accident Association and agt United Benefit Life Insurance Co res Chester Depot**
" Rita H r73 North
" Robert F (Beth R) pres G H Grimm Co Inc h125 Bellevue av
" Robert L USA r125 Bellevue av
" Robert L (Wilmah H) emp G H Grimm Co h23 Lafayette
" Rose E wid Herbert C h70 Wood av
" Ruth D wid Joy J h39 Kingsley av
" Walter M (Anita C) tchr Mt St Joseph Academy h57 Meadow
Moran Anna r122 Baxter
" James A retired h68 Woodstock av
**MORAN JAMES A JR (Shirley C) linoleum, floor and wall tile contractor acoustical materials 477 West Rte 4 Center Rutland h do see p 339**
" Katherine M tchr RHS r68 Woodstock av
" Sarah Mrs h45 Pleasant
Moranville—see Maranville
Moreau Nellie E wid William J r44 Bellevue av
" Paul L (Shirley A) sub clk PO h377 Stratton rd
Morelli Carl W (Jossie A) printer The Tuttle Publishing Co h25 Kingsley ct
" Jossie A (Mrs Carl W) clk h25 Kingsley ct
Morgan Bernard R (Mary M) emp Stowell h 26 Crescent
**MORGAN EDWIN A (Ruth L) pres-treas Rutland Amusement Co Inc and mgr Grand Theatre h39 Engrem av**
" Elizabeth E wid Matthew r27 Woodstock av
" Evelyn E (Mrs Lyman P) nurse Rut Hosp h51 E Center
" Harley retired r48 Kingsley av
" Helen R clk Nat Gange Mut Liability r39 Engrem av
" Howard (Janice) student h48 Kingsley av
" James (Ellen) taxi driver Devino's Radio Cabs h19½ Elm
" Lyman P (Evelyn) slsm Thompson Drug Co Troy h51 E Center
" Mary M (Mrs Bernard R) bkpr AR&Sons h26 Crescent
" Robert J (Rita) emp P-WCo h41 East
" Shirley S (Mrs William D) nurses aide Rut Hosp h86 Davis
" Virginia Mrs emp photo finishing plant Wilson Sports Equipment h118 Library av
" William D (Shirley S) emp Rut Hosp h86 Davis
**MORGAN WILLIAM I (Glenna) chief clk Rutland Railway Corporation h53 Edgerton**
" William L (Alice) emp USGovt h29 Burnham av
Morganson Mary N wid John M h66 Wood av
Moriarty Anna M bkpr Lefrancois & Chamberland Inc r14 Evergreen av
" Catherine G tchr Pittsford r132 Strongs av
" Charles R lab r14 Evergreen av
" Clayton J (Virginia F) prop Moriarty's Service Station h83 Temple
" Cora J wid Max h132 Strongs av
" Edward W plumber 14 Evergreen av h do
" Francis J sec-treas District Sch Board of Schs res Hydeville
" Stella F r14 Evergreen av
" Virginia F (Mrs Clayton J) nurse 83 Temple h do
Moriarty's Service Station Clayton J Moriarty prop 1-5 N Main
Moroney Anna L r10 Cramton av
" Charles J steward Knights of Columbus Club r10 Cramton av
" George T (M Genevieve) retired h3 Royce
" Irene E h10 Cramton av
" M Genevieve (Mrs George T) bkpr Rut Hosp h3 Royce
" Margaret E Mrs clk Benham Accounting Co r126 State
" Mary A r10 Cramton av
Morot George retired r66 Wales
Morrello Gene J (Valerie J) prop Gene's Barber Shop h21 Jefferson
Morrillo Mario prop Bardwell Tailor Shop r12 Elm
Morris Alex r380 Stratton rd
" Arthur C emp P-WCo r31 Royce
" Charlotte D clk Ross-Huntress r134 Woodstock av
" Clayton T emp G E Hunt Florist r14 Baxter
" Emma wid Clayton h14 Baxter
" Harry F r218 Woodstock av
**MORRIS HENRY D (Mildred L) optician 47 Cleveland av h do see p 379**
" Henry E (Therese M) mach HSCo h78 Harrison av
" Inn The Mrs Beatrice S Loomis mgr 59 West
" Isabel J Mrs h31 Royce
" John D retired r111 Maple
" Maude h48 Roberts av
" Richard C (Marjorie J) lab h43 N Main






# DIAMOND GARDNER CORP.

**Tel. PR 5-5549**
**PINE ST. cor. FOREST**

**(Rutland Lumber Co.)**

## Carries a Full Line of Roofing Materials


" Therese M (Mrs Henry E) nurse Pleasant Street Nursing Home h78 Harrison av
" Wilma K clk Rut Hosp r70 Stratton rd
" Winifred E wid Bernard J r10 Clematis av
Morrison Austin B emp CVPSCorp res Proctor
" Carrie E wid Lester nurse 63 Baxter r do
Morron Clyde M (Myrtle B) scale mech HS Co h33 Summer
" Laurene M (Mrs Lyle B) cashier Rut Daily Herald h33 Summer
" Lyle B (Laurene M) insp GE h33 Summer
Morse Allan E clk Murphy Office Equip Co r53 E Center
" Burton R (Eleanor J) sec-corp clk State Dist Co Inc h23 Temple
" C John (Irene L) jailer Rutland County Jail and deputy sheriff Rutland County h73 Central
" Charles S (E Alice) retired h78 Crescent
" Clara B wid Charles E sec Clayton H Kinney res Shrewsbury
" Cleo D (Nora) pres-treas Vermont Motor Co Inc res N Clarendon
" Earle H (Dawn M) mgr Brooks Distributing Co res Wallingford
" Etta P wid Charles E h12 Spellman ter
" Fannie W (Mrs J Ray) v-pres State Distributing Co Inc h160 N Church
" Florence Mrs emp AR&Sons h94 Grove
" G Marguerite clk RutRyCorp h53 E Center
" Glenn S (Ethel H) emp Woodcraft h50 Elm
" Harry I (Anne J) carp Carroll, Verge & Whipple Pittsfield Mass h Woodstock av RD1
" J Ray (Fannie W) pres-treas State Distributing Co Inc h160 N Church
" James H (Gladys N) farmhand Charles Ruane N Clarendon h Middle rd RD1 N Clarendon
" Ludwina Mrs h47 Pleasant
" Mary wid Lyle r1 Royce
" Richard E (Frances E) route supvr Ward Baking Co h82 Woodstock av
" Richard L (Priscilla M) slsm State Dist Co h22 Jackson av
" Robert G (Josephine P) elec const CVPS Corp h19 Mansfield pl
Mortenson Elna Mrs h231 State
Morton Alice wid James O r3 Cramton av
" Bert J emp CVPSCorp res RD2 St Albans
" Dorothy C Mrs clk Paul's Cleaners Inc res Wallingford
" Edna T Mrs waitress Rondeaus Grill h33 West
" Kenneth O (Katherine) mech 13 Center h143 Baxter
Morton's Shoe Store Augustus Brodowski mgr 74 Merchants Row
Moscatello Charles J (M Lorraine) prop Modern Cleaners & Tailors h15 North St ext
" James J (Mary M) (Moscatello & Bliss Co) and sec The Combination Dry Goods h Perry la
" James J Jr student r Perry la
" Melina I wid Ralph emp 21 Mansfield pl h41 Pine
" & Bliss Co(James J Moscatello and Robert F Bliss) accountants 3 Strongs av
Moscatiello Frank J slsm Pico Produce Co r48 Union
" Joseph F (Mary) prop Pico Produce Co h48 Union
Moser John W (Leoan T) clk US Forest Service h60 Elm
Moss Mabel M housemother Cavalry Preventorium h105 Harrington av
Mossey Arthur J (Mary E) emp VMCo h50 Mahoney
" George J h20 Wales
Mother Mary Concepta Rev mother superior St Joseph Convent r do
Mott Charles r218 Woodstock av
" Ellsworth M (M Gertrude) retired h61 Plain
" Gertrude M r61 Plain
" Robert J (Regina L) emp HSCo h108 Wales
Moulton Anna I (Mrs Willard G) emp personnel dept CVPSCorp h Cold River rd PO RD N Clarendon
" Anna M wid Charles H r11 Clover
" Gertrude M (Mrs Raymond F) voucher clk RutRyCorp r60 Cleveland av
" Lena M wid Leslie L cook Dyer School h Post rd RD1
**MOULTON RAYMOND F (Gertrude M) chief clk Rutland Railway Corporation r60 Cleveland av**
" Wayne R (June) sub carrier PO h67 Plain
" Willard G (Anna I) emp RFCCo h Cold River rd PO RD N Clarendon
Mount St Joseph Academy chaplain and prin Rev A John Lynch Convent av
" St Joseph Convent Mother Mary Concepta superior Convent av
Mousley H Roderick (Lois R) eng HSCo h23 Washington
Moustakis Peter r49 North
" Thomas P (Calliope T) prop Thomas Restaurant Inc h49 North
**MOWREY LAURA A wid Frank H pres F B Howard Co Inc h28 Madison**
Moyer Norma R sec Beneficial Finance Co of Rutland res Middletown Springs
Moylan Thomas F (Grace H) retired h37 Washington
Moynihan John H (Anna T) retired h61 Pleasant
Mudd Cecile D Mrs printer Rutland Daily Herald h2½ Seabury av
Maguira Augustino C (Hazel) emp Spfld h111 S Main
Mugura Donald R cook Rut Restaurant h118 Merchants Row
" Florence L student r111 S Main
Muhlberg David I slsm h115 Lincoln av

**ROBERT'S OIL SERVICE** WHOLESALE—RETAIL
ROBERT W. TERENZINI, Owner
76 STRONGS AVE. Tel. PR 3-3419 RUTLAND, VT.
Complete Line of Heating Oils

Mulberry Albert T retired r89A Library av
" Alice S (Mrs Walter C) bkpr Marble Savings Bank res N Clarendon
" Helen E clk HSCo r89A Library av
Mulcahy Bernard I (Barbara A) unit administrator Vt Nat Guard h41 Washington
" James L (Betty J) moulder HSCo h13 Evergreen av
" John P (Agnes M) carrier PO h88 Meadow
" Michael B (Bridget) retired h49 Killington av
Mulhern Thomas P (Loretta) yardmaster RutRyCorp h15 Birchwood av
Mullaly Edward retired r17 Cottage
" Mary L dispatcher Elkey's Taxi r48 Chestnut av
Mullaney Bernard J (Catherine A) plumbing 131 Grove h do
" John F (Clair F) slsm Nat Biscuit Co h10 Hopkins
" Thomas R (Viola M) head steward Loyal Order of Moose h78 Center
**MULLEN JOHN J (Helen R) dist sales mgr Rutland Railway Corporation h48 Morse pl**
" John J Jr student r48 Morse pl
" John R (Rose A) retired h119 Library av
" —see Mullin
Mullin John J (Juanita) mach h125 Robbins
" Kathryn bkpr Percy P Wood Store r39 Jackson av
" Margaret Mrs r59 Meadow
" Martin J pres Rutland Enterprises Inc res Boston Mass
" Mary I r39 Jackson av
" Patricia M clk Towne Shop res Hydeville
" Raymond P (Gertrude I) cond RutRy Corp h127 Robbins
" Robert J meteorologist US Weather Bureau Boston Mass r127 Robbins
" Robert J USN r105 Gibson av
" —see Mullen
Malqueen Edward F (Margaret A) emp John A Russell Corp h205 Columbian av
" Harold F emp HSCo h7 Royce
" Margaret A (Mrs Edward F) emp AR& Sons h205 Columbian
**MULQUEEN MARY F wid George D asst city treasurer r81 Lafayette**
" Winifred C r7 Royce
Mumford Agnes T wid Thomas W h129 Holly
" Joseph T K (Louise B) slsm Murphy Office Equipment Co h28 High
" Mary C wid J McDonald clk City Treas h65 Engrem av
Mundell James Jr (Evangeline) USAF h84 Park av
Munger Agnes G (Mrs James S) emp OK Diner h20 Engrem av
" Edward (Myra) emp Donahue's Salvage Supply Co h40 Cottage
" James S (Agnes G) carp h20 Engrem av
Municipal Court Room 167 State
" Parking Area 125-127 Merchants Row
" Swimming Pool 177 N Main
**MUNSAT JEWELRY CO Leo Munsat prop 11 Center see p 365**
**MUNSAT LEO (Ethel) prop Munsat Jewelry Co h89 Edgerton**
" Theodore L student r89 Edgerton
Munson Ellen T cashier Prud Ins Co r E Proctor rd C Rut
" Mildred L r E Proctor rd C Rut
Munukka Arvo J (Lillian F) driver h S Main PO RD1 N Clarendon
" Eufrosina wid John h23 Terrill
" Lillian F (Mrs Arvo J) waitress Howard Johnson's Restaurant h S Main PO RD1 N Clarendon
Murphy Bernard T (Thelma S) emp VMCo h36 East
**MURPHY DANIEL A (Mildred D) prop Murphy Office Equipment Co and town auditor h West C Rutland**
" Elizabeth M wid Burt T h124 Walnut
" Ella A r39 Williams
" Genevieve B (Mrs J Francis) organist St Peter's h6 Crescent
" Hannah T sec George G Smith h39 Williams
" J Francis (Genevieve B) emp Schdy NY h6 Crescent
" Jean M (Mrs William F) clk US Attorney's Office h21 Mansfield pl
" John C (Virginia) emp GE Ludlow h66 Church
**MURPHY M GRACE office sec Edwin W Lawrence h38 West**
" Martha F nurse Rutland Hosp r51 Pierpoint av
" Margaret M student r West C Rut
" Mary C student r Daniel A Murphy
" Mildred D (Mrs Daniel A) postmaster CRut h West CRut
**MURPHY OFFICE EQUIPMENT CO Daniel A Murphy prop office supplies and equipment sales and service 99 State see top lines**
" Olive A wid Walter T emp Prouse's Restaurant r128 Granger
**MURPHY PHILIP J (Eva C) valuation eng Rutland Railway Corporation h51 Pierpoint**
" Philip J Jr lieut USAF Germany r51 Pierpoint av
" Ray E (Mary W) M-Sgt shop chief Vt NG h128 Granger
" Sarah J wid William J industrial nurse HSCo and nurse 38 West r do
" Thomas J retired h101 Curtis av
" Virginia (Mrs John C) waitress Fairmount Restaurant Inc h66 Church
" William F (Jean M) sgt RPD h21 Mansfield pl
" William T retired r160 West
Murray Arnold A clk US District Court res Burlington
" Ashley E (Tina J) h116 Granger
" Bernard E (Elizabeth M) retired h40 Summer
" Blanche A wid George D r130 Merchants Row





**Murphy Office Equipment Co.** STEELCASE FURNITURE
99 STATE STREET Phone PR 3-6655 DESKS CHAIRS—SYSTEMS

" David J (Catherine B) slsm Albany h126 Church
" Donald R Sgt USAF r96 Park av
" Frank J (Anna H) retired h59 Williams
" Harold J (Anna M) clk Postal Transportation Service h96 Park av
" James (Agnes) golf pro Country Club h28 Elm
" Lyle F (Valerie) plumber and maintenance man Am Oil Co h234 Stratton rd
" Nora wid Albert h30 Elm
" Nora E (Mrs Walter L) dom h20 E Washington
" Robert cook Berwick Hotel r130 Merchants Row
" Roberta A nurse r96 Park av
" Tina J (Mrs Ashley E) tchr Dwyer Sch h116 Granger
" Walter L (Nora E) h20 E Washington
Muscatello Ann C (Mrs Joseph P Jr) clk NETCo h E Proctor rd CRut
" Joseph P (Ethel L) prop Pip's Barber Shop h22 Stratton rd
" Joseph P Jr (Ann C) barber Pip's Barber Shop h E Proctor rd C Rut
" Ralph P (Phyllis M) patrolman RPD h87 Plain
Musella Andrew R (Carmella F) emp HSCo h9½ East
" Anthony J (Carousel Grill) r9½ East
" Carmella F (Mrs Andrew R) clk Rutland News Co h9½ East
" Ralph (Madeline M) emp HSCo h9½ East
Musetti Bruno R (Dorothy G) prop Dorothy's Bake Shop h133 Crescent
" Daniel E barber h36 Summer
Mussey Gertrude A clk Boston Mkt h78 Baxter
**MUTUAL BENEFIT HEALTH AND ACCIDENT ASSOCIATION Francis D Bresnahan dist mgr 56½ Merchants Row (324-325-326) see p 361**
**MUTUAL LIFE INSURANCE CO OF NEW YORK Chester B Eaton field underwriter 10 Harvard see p 364**
Muzzi Lawrence J (Dorothy) prop Rutland Bowling Center h38 East
Myers Alice G Mrs corsetiere 42 S Main h do
" Clinton H emp HSCo h86 Plain
" Daniel D (Shirley) prop Myers Grocery h 144 Grove
" David D (Ann S) lab h25 Killington av
" Diane (Mrs Richard) emp Valente's Cut Rate & Luncheonette h57 Prospect
" Eugene E foreman Rutland Daily Herald h48 Roberts av
" George L jan Rutland Library r86 Plain
" Grocery Daniel D Myers prop 144 Grove
" Leo r75 Harrison av
" Nelson (Alice C) retired h E Proctor rd C Rut
" Sol (Evelyn) cattle dealer 9 Howard av h do
Myette Shirley r43 Evergreen av
Myhre Anna J wid Herbert F dom r11 Clinton av
" Arthur R (Patricia) firefighter RFD Sta No 1 h35 Easterly av
" Patricia (Mrs Arthur R) cashier Bell & Clark Ins Agency h35 Easterly av
Mylott Frank W (Gertrude J) arborist 91 Crescent h do
" Helen M bkpr Royal Glass Co r30 Washington
" Mara Mrs r25 William
" Raymond J (Gertrude M) mach LIWks h91 Franklin
Mytych Joel A USMC r14 Charles
" John S (Beverly) carp Stanley Inc h45 Pine
**MYTYCH STANLEY A (Marguerite) pres-treas Stanley A Mytych Inc h14 Charles**
**MYTYCH STANLEY A INC custom kitchens and general contractors 61½ S Main pres-treas Stanley A Mytych see p 332**

NADEAU GERALD L (June D) eng NET Co h213 Adams
" Maria Mrs r59 Meadow
Nagin Anthony (Charlotte) retired h rear 27 Cramton av
" Anthony J Jr (Mary B) mach HSCo h27 Cramton av
Nagy Alex J (Valeria D) mach VMCo h58 Watkins av
" Dennis retired h6 Pine
" John S (Beatrice) emp HSCo h25 E Washington
" Olga emp Flory's Restaurant r6 Pine
" Ronald T student r6 Spellman ter
Nallen Anna E dept head Economy Dept Store r27 Killington av
" Mary E clk Rut Daily Herald r27 Killington av
" Thomas E (Mary L) carp 27 Killington h do
Napolitano Arthur J (Michaleen A) emp AR& Sons r22 Royce
" Michaleen A (Mrs Arthur J) beautician Helen's Beauty Shop h22 Royce
" Rafael (Mary) grocer 65 River h do
" Regina D (Mrs Robert A) bkpr People's Fuel Co Inc res W Rut
Naramore Dorsey C depty sheriff Rut County res Hubbardton
Nash Martha L wid Fletcher clk MW&Co h23 Cottage
" Oliver (Bessie) emp Hunt's Florist res C Rut
Nason Anna E wid Clinton H teller Killington Bank and Trust Co h15 Dana av
Nassau Charles F (Helen H) emp J I Holcomb h64 Chestnut av
" Charles F 3rd student r64 Chestnut av
" Helen H (Mrs Charles F) psychiatric social wkr Guidance Center h64 Chestnut av
National Bonded Cars 19 Kendall av pres Frank Winslow
" Cash Register Co John E Griswold service man in charge 65 Center

F. B. HOWARD CO, Inc. - *Jewelers*
CUT GLASS, CHINAWARE, GLASSWARE, POTTERY
Phone PR 5-5844 7 CENTER STREET

National Farm Loan Association 455 West sec-treas Donald A Leach, asst sec-treas Ellis H Cramton, asst sec-treas Paul F Eddy, asst sec-treas Mary T Reardon, clk Alice J Bowen
" Grange Mutual Liability Co Edwin S Sheeler asst sec-office mgr Spencer Bldg Wales cor Willow
" Life Insurance Co of Vermont Kenneth R Aldrich special agt Mead Bldg (20)
" Motor Express Paul McAlonie local mgr 136 Park
Nationwide Insurance Co (formerly Farm Bureau Insurance Co) Maurice A Fish agt 85 Baxter Francis B Carver agt78 West Warren C Parker agt Mendon Town Line rd RD2, Joseph R Bove agt 7½ West
Navarrete Paul r16 Evelyn (12)
Navin John emp Hanover N H r West C Rut
" Louis T emp Novak Printing Co r West C Rut
" Mary B wid Charles F clk Comm Public Wks h99 Park av
Navis Ethelwynne S wid Ernest E clk Wolks Style Shop h66A Church
Naylon George driver Carris Reels r56 Grove
" Julia T h165 Granger
Neary George W (Mary D) emp Berwick Old Tavern and acct 38½ Center h33 Elm
" Richard R (Helen C) brakeman RutRy Corp h38 Burnham av
Needham Lyle M (Phyllis M) jan RutJrHS h30 Baxter
Neighborhood Rooms 45 Merchants Row
**NEIL GEORGE W (Gladys W) agent Rutland Railway Corporation Center Rutland Station res Pittsford**
Nelson Goldie C (Mrs Wilbur C) sec Vt State Probation & Parole Office res W Rut
**NELSON JOHN A (Alice A) v-pres Patch-Wegner Co Inc r Bardwell Hotel**
" Margaret H (Mrs Marshall R) bkpr 231 S Main h85 Crescent
" Marjorie G (Mrs Waldemar H) clk AR& Sons h123 Baxter
" Marshall R (Margaret H) slsm Stowell Corp h85 Crescent
" Mary r E Proctor rd cor C Rut
" T Barden pres Rut County Farm Bureau res W Powlet
" Waldemar H (Marjorie G) emp Nat Biscuit Co h123 Baxter
Nemera Frank (Mary) shoe repairing 38 Wales h93 Park av
**NEMETH ALEX I (Patricia L) asst-administrator and controller The Rutland Hospital Inc h43 Kendall av**
" Patricia L (Mrs Alex I) industrial nurse GE h43 Kendall av
Nesbitt Nellie E wid Andrew dom h32 Wales
Nesto Addison E (Katherine) station fireman HSCo h34 Church
" Donald student r34 Church
" James r34 Church
" —see Nestasio
Neville Bernard J (Joan E) liaison NCO USAF Reserves h112 N Main
Newcomb Jill student r162 Stratton rd
" Mary D r56 Pleasant
" Paul S (Gertrude C) supvr US Forest Service h162 Stratton rd
Newell Carmen G acct-clk Vt Electric Power Co h11½ N Main
" Gladys H (Mrs Wilfred E) music tchr 86 Hazel h do
" Wilfred E (Gladys H) foreman VMCo h 86 Hazel
New England Finance Co Hiram D Stratton asst mgr Mrs Minnie Godnick clk 98 Merchants Row (2)
" England Mutual Life Insurance Co Hurley C Pfenning, L Bernard Waterman and Lawrence WMatthews agts 56½ Merchants Row (210)
" England Telephone & Telegraph Co Kenneth J Loftus mgr Rut Area 55 West
" Hampshire-Vermont Hospitalization & Physician Service (Blue Cross & Blue Shield) Arthur E Patten mgr 78 West
" Industries Inc Malcolm S Hatch exec sec (temporary) development corporation 16 Center
**NEW ROSS-HUNTRESS DEPARTMENT STORE THE Richard W Sanders gen mgr, clothing for the entire family, shoes, curtains, draperies, luggage, floor covering, venetian blinds, kitchen cabinets 131 West see p 324A**
" Sun-Set Motel The Vermont Motel Corp props Charles H Barney mgr 238 S Main
" York Clothing Co (Charles and Mrs Rose Kantor) 156-164 West
" York Life Insurance Co Ralph J McMahon Jr gen agt 89 Merchants Row
News Shop The Joseph P Pellerin prop books and stationery 53 and 79 Merchants Row
Newsinger Charles J (Justine C) emp VMCo h16 Evelyn (6)
**NEWTON ALDACE W (Nellie B) trustee Rutland Savings Bank res Wallingford**
" Beulah L Mrs r58 Cherry
" Charles E jan Kingsley Sch h35 Summer
" David P (Rosemary) asst agt RutCounty Extension Service res E Pittsford
" Ernest emp Economy Dept Store r17 Church
" Margarite C wid Walter P h43 North
" Walter slsm r43 North
Nichols Catherine D (Mrs Harry N) acct CVPSCorp h34 Stratton rd
" Edmund J (Mary) emp HSCo h116 River
" Ellen C wid Wallace W h8 E Washington
" Ernest retired h23 Church
" Eugenia C nurse 19 Kingsley av r do
" Harold B student r19 Kingsley av
**NICHOLS HAROLD J (Mary E) chief dispatcher Rutland Railway Corporation h19 Kingsley av**
" Harry N (Catherine D) foreman press room Novak Printing Co h34 Stratton rd



Killington Bank and Trust Company
RUTLAND, VT. COMPLETE BANKING SERVICE

" Jean C nurse Rut Hosp r19 Kingsley av
" John W (Mary F) retired r19 Marble av
" Lawrence W pres Norcross Eldridge Inc res White River Jct
" Lucy E wid Jesse r2 Dana av
" Pearl L h9 Chaplin av
" William C (Kathleen P) quarry wkr VM Co Danby h116 Post
Nick's Barber Shop Nicholas J Genola prop 79 Merchants Row
Nicolet Theodore (Charlotte S) food broker 56½ Merchants Row (302) h222 Killington av
Nielsen Magnus retired h74 Jackson
Niles Bernard E (Barbara J) truck driver h14 Woodstock av
" Dwight A (Madeline D) retired h E Proctor C Rut
" Raymond B retired h Post rd nr Woodstock av RD1
" Wilfred H Jr (Florence M) emp Rut Waste and Metal Co h166 State
" Wilfred H Sr (Mary) retired r166 State
Nineteenth Green Harry P Franzoni prop restaurant West C Rut
Noble Beatrice M (Mrs Stephen) clk A&P Tea Co h7 Meadow
**NOBLE GENE E (June H) asst bus mgr and asst treas Rutland Daily Herald h Killington av**
**NOBLE LEROY B (Thelma A) v-pres-treas bus mgr Herald Association Inc h33 Piedmont dr**
" Robert A (Irene P) real estate agt CVP Corp h27 Park
" Stephen (Beatrice M) emp Grand Furniture Co h7 Meadow
Noe Adele M student r75 Jackson av
" Bernice V gen clk Met Life Ins Co r11 Geno av
" Bertha V bkpr Ward & Son Inc r11 Geno av
" Emma A clk Charles Sterns & Co r11 Geno av
" Irvin H (Emma) retired h11 Geno av City Park
**NOE J HARVEY (Ella M) pres Adams & Noe Incorporated h63 Grove**
**NOE REGINALD H (Celestine) v-pres Adams & Noe Incorporated h75 Jackson av**
" Robert student r75 Jackson av
Nolan Agnes E sec C A Webber h22 Madison
" Francis J (Gertrude T) collection officer US Dept Int Rev h13 Crescent
**NOLAN JAMES E (Rena M) office mgr Ray Reilly's Tire Mart h15 Madison**
" Norbert N emp CVPSCorp res Poultney
Noonan Bridget C wid Thomas B h33 Grant av
" Dennis J patrolman RPD h31 West
" Edward J mach HSCo h66 Prospect
" Francis R (Anna C) mach HSCo h11 Lafayette
" Martha C (Mrs Thomas J) tchr Christ The King School h25 Royce
" Robert J adjuster Commercial Credit Corp r66 Prospect
" Thomas J (Martha C) emp VMCo h25 Royce
Norcross-Eldridge Inc whsle paper and twine 15-19 Evelyn pres Lawrence W Nichols, v-pres Frederick D Eldridge, treas Robert L Whitney
Norfolk Electric Co Walter L Wheeler branch mgr elec conts 38½ Center
Norlin Furniture Co (Hyman R and Irving M Lash) 60 Merchants Row
Norma Miss Dancing School Mrs Norma Blanchard prop 39½ Center
Normandin Gertrude wid Alpha r92Library av
**NORTH AMERICAN VAN LINES WILSON FAST FREIGHT agents 176 S Main see p 386**
" End Furniture Co Leroy S Howe prop 211 N Main
Northwestern Mutual Life Insurance Co (Milwaukee Wisconsin) Andrew C Matthews special agt Gryphon Bldg (302)
Norton Bernice H wid Jesse r20 Chaplin av
" Charles H (Anna C) emp Norton Paint & Wallpaper Co h115 N Main
" Charles H Jr emp San Francisco Calif r115 N Main
**NORTON FORREST A (Hugheina M) mgr collections Credit Bureau of Rutland h 141 Grove**
" Henry R emp HSCo h51 E Center
**NORTON HUGHEINA M (Mrs Forrest A) mgr credit reporting Credit Bureau of Rutland Inc h141 Grove**
" Kathryn F wid Thomas A h2 Lafayette
" Kenneth A (Mary A) sales eng Carborundum Co h53 Piedmont Pond rd
**NORTON PAINT & WALLPAPER CO Stanley R Merritt mgr 52 Center see p 338**
" Richard W USA r115 N Main
**NOSTER EDWARD T (Hilda N) mgr Marcell's Motor Express Inc h224 Church**
" Hilda N (Mrs Edward T) receptionist Tampax Inc h224 Church
Nott Catherine E wid Willard H h10 Pine
" Walter S (Margaret L) clk RutRyCorp r202 Mussey
Notte Agnes V (Mrs Peter) beautician Bertha's Beauty Shop h17 Marble av
" Albert J (Lucille) clk Waterman's Hardware h87 Franklin
" Anne M emp Tampax Inc r95 Franklin
" Anthony J (Jeanne L) emp HSCo h62 Plain
" Clementine (Mrs Martin) emp Dick's Dress Co h91 Franklin
" Daniel A (Christine J) emp HSCo h141 Curtis av
" Daniel J (Cecelia) attdt Layden's Texaco Service h90 Killington av
" Dominic (Mary) emp RutRyCorp h95 Franklin
" Emma C (Mrs Quido J) waitress Fairmont Restaurant r63 Howe

Notte Helen J (Mrs Joseph) emp Dick's Dress Co h93 Franklin
" James J (Joyce C) emp RutRyCorp h63 Howe
" Joseph (Helen J) emp RutRyCorp h93 Franklin
" Joyce C (Mrs James J) emp AR&Sons h63 Howe
" Lucille (Mrs Albert J) emp AR&Sons h87 Franklin
" Lucy wid John h63 Howe
" Luigi N (Dorothy E) emp Tampax Inc h102 Granger
" Martin (Clementine) asst foreman City Water Dept h91 Franklin
" Peter (Agnes V) emp City h17 Marble av
" Quido J (Emma C) r63 Howe
" Victoria nurse Albany N Y r95 Franklin
Nourse Gladys H wid Paul B tchr Meldon Sch h Woodstock av RD
" John W Rev asst Trinity Episcopal Church h126 Convent av
" Ralph G (Albertine M) cond RutRyCorp h164 Forest
Novak Fannie wid Albert J h8 Spellman ter
**NOVAK HARRY J sec-treas Novak Printing Co Inc h29 Lafayette**
**NOVAK PRINTING CO INC THE commercial printers Bardwell House Block 53 Washington pres William H Foley, sec-treas Harry J Novak see insert opposite name**
Nowlan Frank J (Phyllis M) FBI agent h128 Stratton rd
Noyes Block 48-48½ Center
" Chester (Helen) emp VMCo h11 Killington av
" Clinton lab r Mrs Bird Elmore
**NOYES DONALD C pres-treas Holmes Iron Co Inc chr Rutland Airport Commissioners sec-treas Clarendon Springs Hotel Corp and general contractor 48½ Center r155 Adams**
" Earl F (Elizabeth A) retired h465 West
" Helen (Mrs Chester) clk M H Fishman Co h11 Kington av
" Irene G wid Walter H h62 Pleasant
" Leon E emp VMCo h186½ Lincoln av
" Marion Mrs h59 Terrill
" Mary B wid Charles G h155 Adams
" May wid Arzy H h186½ Lincoln av
" Reuben retired r Mrs Bird Elmore
" Sally Mrs emp W E Grace Fur Co h43 Grant av
Nu-Way Exterminating Co Mrs Irene E Barone prop 69 North
Nugent Clara M Mrs sec L C Jones r18 E Washington
" Edward M (Ellen B) eng RutRyCorp h87 Bellevue av
" Helen D clk National Grange Mutual Liability Company r87 Bellevue av
" M Irene tchr St Joseph's Sch h50 Chestnut av
" Mary T nurse r87 Bellevue av
" Thomas H (M Charlotte) emp CVPSCorp h11 Lincoln av
Nurses Home (Rut Hosp) 48 Nichols
Nutter Francis C Jr (Shirley A) emp John L Cootey & Co h Chittenden rd RD1
Nyren Oliver A retired r11 Jackson av

O K DINER Charles M Andrews prop 153 S Main
**OAK KNOLL CABINS Mrs Charles R Seward prop tourists accommodations Woodstock av Route 4 Mendon Mountain rd see p 359**
Oakman Charles Arthur (Kathleen) hydro foreman CVPSCorp h122 Crescent
" Clarence E (Maxine L) pres Oakman Electrical Supply Inc h Woodstock av RD1
" Cyrus E (Verna M) retired h167 Church
" Electric Supply Inc 02 Wales pres Clarence E Oakman, v-pres-purchasing agt George B Oakman, sec Mrs Aslie F Cassidy, treas Mrs Maxine L Oakman
" George B (Cecilia M) purchasing agt Oakman Elec Supply Inc h64 Pine
" Maxine L (Mrs Clarence E) treas Oakman Electric Supply Inc h Woodstock av RD1
" Norman C (Charlotte A) special agt Nat Life Ins Co of Vt h35 Piedmont dr
O'Brien Charles S driver John Welch h33 Allen (tr)
" Christine M Mrs h97 Harrington av
" Earl C USAF r126 Maple
" Edith L Mrs h126 Maple
" Frances wid Edward h61 S Main
" Francis J (Mary C) (O'Brien-Medlin Company) and treas Adirondack Wholesale Groceries Inc h134 Baxter
" Genevieve nurse 44 Cleveland av r do
" James I (Lena E) pressman Tuttle Law Print Inc h40 Cottage
" James S (Ida M) major Salvation Army retired h18 Pine
" John J retired r86 N Main
" Lena E (Mrs James I) waitress Center Grill h40 Cottage
" Margaret A note teller Rut County National Bank r97 Harrington av
" Mary N wid Harold I h5 Giorgetti blvd
" -Medlin Company (Francis J O'Brien and William J Medlin Jr) accts 45 Center
" Morgan J (Katherine E) plant mgr Champlain Oil Co h31 Hopkins
" Patricia M student r86 N Main
" Patrick J (Mary B) mech eng HSCo h86 N Main
" Robert C (Anne Q) div mgr Frigidaire Sales Corp h224 Adams
O'Bryan Ronald I (Jeanette Q) USA h141 Baxter
O'Connell Alfred H (Mary A) chiropractic physician 24 Cottage h do
" Florence C clk Pittsford r136 South
" George J (Mary) retired r126 Cr ger
" Hazel clk Middlebury Inn Middlebury h 36 Washington
" Margaret wid Thomas h136 South
" Margaret A wid Frank A h9 Royce
" William F (Emily B) driver SMOCo h132 Church
" —see Connell
O'Connor Agnes office clk RFCCo r66 Allen
" Bridget wid Michael h66 Allen
" Ellen M (Mrs John E) dental asst Emmett F Kelleway h44 Jefferson
" John E (Ellen M) inst NETCo h44 Jefferson
" Minnie G wid William r102 S Main

We are proud to be a part of RUTLAND'S business life.

NOVAK Printing Company

We are proud
to be a part of
RUTLAND'S
business life.

NOVAK
Printing
Company





**STOWELL TRANSPORTATION** Tel. PR 5-5545
BUS and CAR RENTALS—LEASING 267 S. MAIN ST.

Oczechowski Charles P (Winifred J) emp HS Co h100 Forest
Odd Fellows Hall 26 Court
Odell Eva wid Wyman r100 Granger
O'Dell Beverly G Mrs r116 Post
Odett Leo E pres mgr Roving Lumber Inc res Chittenden
O'Donnell Irene F wid Edward h61 S Main
Ogden Mary Jean social wkr VA Boston Mass r14 Birchwood av
" Merton M (Helene Z) retired h14 Birch wood av
O'Hara Mary C (Mrs Charles) clk Economy Dept Store res E Poultney
O'Keefe Cornelius (Dorothy) slsm h49 Killington av
" —see Keefe
O'Kelley Lillian S Mrs waitress Fairmont Restaurant Inc r49 S Main
O'Kelly Charles E (Bessie G) custodian Mead Community House h86 Center
" Theodore P slsm New York City r8 Center
Okula Joseph Gov't insp GE res Holyoke Mass
Olney Apartments (Axel J and Mrs Jane Olney Anderson) 20-22 West and 3 S Main
" Rosamond I h20 Royce
Olson Axel E retired r53 Barrett Hill
" Clarence G (Pauline J) emp VMCo h59 Barrett Hill C Rut
" Enes B (Mrs Harold) clk Economy Dept Store h130 Crescent
**OLSON ERNEST E (Edith A) v-pres The Temple Brothers Inc h53 Barrett Hill Center Rutland**
" Ernest E Jr (Constance M) mech h91 East
" Harold T (Enes B) elec CVPSCorp h130 Crescent
" Hugh R emp City h6 Pine
" J Arthur (Ann) firefighter RFD Sta No 1 h86 S Main
" Ruth E wid Dwight Herbert nurse Henry L and William A Pratt h68 Harrington av
Omland Carolyn J (Mrs Erling O) sec Rut County Nat Bank h Town Line rd
**OMLAND ERLING O (Carolyn J) office mgr and asst sec Green Mountain Marble Co W Rutland h Town Line rd Rutland Town**
Onagnos—see Anagnos
O'Neil Cecelia A bkpr Rut Auto Supply Co r113 State
" Howard retired r56 Pleasant
" Margaret Mrs r59 Meadow
" Mary J tchr Northeast Elementary Sch h113 State
" Maude N wid James N h27 Cottage
" Vincent J (Gertrude) h20 Howard av
**O'NEILL, HARRINGTON, DELANY & VALENTE (Joseph M O'Neill, George W Harrington, Frederic J Delany Jr and Silvio T Valente) lawyers 128 Merchants Row (207-208-209-210-211-212) see p 370**
**O'NEILL JOSEPH M (Zita) lawyer 128 Merchants Row (210) and (O'Neill, Harrington, Delany & Valente) res Pittsford see p 370**
" Shirley A student r20 Howard av
Oney Jack retired r13 Chaplin av
" John F (Ida M) sealer HSCo h13 Chaplin av
O'Nion Maud A h59 Howe
**ONION CARLOS L (Catherine M) sec-treas Hugh Duffy Coal Co Inc h230 Lincoln av**
**ONION HUGH D (Mary K) v-pres Hugh Duffy Coal Co Inc h3 Mona Vista av**
" Katherine A bkpr Hugh Duffy Coal Co Inc h175 West
**ONION WILLIAM A (Margaret K) pres Hugh Duffy Coal Co Inc trustee Marble Savings Bank and trustee Rutland Hospital res Castleton**
**ORANGE DISC SERVICE CENTER Irvin W Maranville prop 19 N Main see p 312**
Orcutt Bernard J emp VMCo r145 Adams
" Charles E (Cecilia E) slsm Singer Sewing Machine Co h145 Adams
Oriac Club The rooms 122 Merchants Row
**ORIENTAL RUG SHOP Nishan H Bizdikian prop dealers in imported rugs and domestic carpets and rugs, rugs and carpets cleaned and renovated 92 Grove see p 351**
Ormsby Dorothy H wid Walter H clk Towne Shoppe r231 Coolidge av
O'Rourke Bridget r70 E Washington
" Catherine wid Daniel J r22 Burnham av
" Charles J (Margaret C) ins agt Conn Mut Life Ins Co and attendance officer public and parochial schools h42 Bellevue av
" Earl J (Dorothy E) emp City h10 Terrill
" Francis r218 Woodstock av
" John F (Alice K) retired h95 Harrington av
" Kathleen tchr Hicksville L I r3 E Washington
" Margaret A clk RutRyCorp r95 Harrington av
" Mary A sec Angelo J Spero r95 Harrington av
" Rita L wid William Jr clk HSCo h129 Robbins
" Robert J USN r3 E Washington
**O'ROURKE WILLIAM A (Beauchamp & O'Rourke) h3 E Washington**
" William M (Jean F) firefighter RFD h157 River
" —see Rourke
Orr William J (E Elizabeth) retired h260 Church
Orzel Andrew J USA r468 West C Rut
" Andrew L (Helen K) (Orzel's Food Market) clk-treas Town Fire District No 1 town clerk, town treasurer and ins West C Rut h do
" Helen K (Mrs Andrew L) (Orzel's Food Market) h West C Rut
Orzel's Food Market (Andrew L and Mrs Helen K Orzel) West C Rut

Osborne Rita P Mrs custodian RHS h30 Elm
Osgood Flossie C (Mrs Wayne R) clk MW& Co h237 Church
" Frederick L Jr (Marion R) emp LIWks h 17 Charles
" Harley C (Lillian M) lineman CVPSCorp h61 Killington av
" Harold (Verna) emp Rut Wholesale Grocery Co res Wallingford
" Kingsley retired h37 Cottage
" Muriel wid Edward F h124 Bellevue av
" Wayne R (Flossie C) emp GE h237 Church
O'Shea Dennis J (Edna) retired h40 Cleveland av
" Elizabeth V wid Dennis E Jr nurse Rut Hosp h29 Killington av
**O'SHEA JAMES F (Anna Mae) (Burnham Insurance Agency) h2 Harrington av**
Ostiguy Robert B night clk Hotel Berwick r 62 Elm
Ostrowski Vincent M (Bernice) hand polisher VMCo h145 Library av
Ouellette Clara E wid George r56 Pleasant
**OVERHEAD DOOR SALES CO Warren C Tilton prop 13 Pine see p 331**
**OWENS EILEEN M (Mrs R Newton) v-pres City Coal Co Inc h134 Holly**
**OWENS R NEWTON (Eileen M) pres-treas City Coal Co Inc and sec Benevolent Protective Order of Elks h134 Holly**

PACCA LOUIS emp HSCo r62 River
" Louis (Hazel) retired h95 Franklin
" Michael L (Carol J) USN r11 Phillips
" Rose M Mrs emp Foley's Laundry h62 River
Packard Catherine A wid Horace U emp Rut Hosp n78½ Strongs av
" Cathryn G wid Harry O dom r130 Belle- h90 Strongs av
" Irene M Mrs r118 Gibson av
" Jeannette A (Mrs George J) nurse Pleasant Street Nursing Cottage h90 Strongs av
Pacquette Barbara Jean r Charles Seward Rte 4 RD1
Paddock Jonn M (Florence) custodian Park St Sch h98½ Park
Padolecchia Araldo (Clara) retired h56 Forest
" Evelyn F (Mrs Ray T) nurse Rut Hosp h71 Church
" Ray T (Evelyn F) prop Ray's Beauty Studio h71 Church
Page Ann B (Mrs Charles Getty) tchr RutJr HS h69 Ives av
" Charles Getty (Ann B) exec sec Vt Medical Society n69 Ives av
" Edmund V (Carrie B) train dispatcher RutRyCorp h73 North ext
" Norma S Mrs clk Ross-Huntress Dept Store h231½A S Main
" Robert R emp Novak Printing Co h118 Merchants Row
" —see Paige
Paige Walter E (Bertha M) emp P-WCo h1 Forest Way RD1
" —see Page
Pallet Robert (Elizabeth) retired r225 Mussey
Pallutto Agnes V clk E G McClallen & Co r37 Kendall av
Palluto Charles J (Mary E) emp RutRyCorp n299 West
" Michael J (Rose M) emp P-WCo h296 West
" Pasquale (Raffaela) retired h300 West
Palmer Charles A retired h44 Hazel
" Donald W (Josephine) USAF h33 Allen (tr)
" Ida M wid F Jackson h93 Center
" Iola Mrs n101 Wales
" Jaska W wid Dwight H emp Vt State Women's Reformatory h120 Maple
" Kenneth J meat cutter Rut Market Basket h43 Prospect
**PALMER REGINALD L agent Mutual Benefit Health & Accident Association and United Benefit Life Insurance Co res West Pawlet**
Palmieri Anthony tailor 24½ Center (9) r do
" Benjamin r107 S Main
" Catherine Mrs h107 S Main
Palms Grill The (Albert, Alfred and Luigi Sabataso) 36 Strongs av
Palsa Arthur T carp h38 Cottage
Panarello Anthony F (Mary A) steward American Legion r39 Cleveland av
" Dominick (Catherine) emp P-WCo h88 Franklin
" Helen Nancy emp AR&Sons r88 Franklin
" Mary A (Mrs Anthony F) seamstress AR &Sons r39 Cleveland av
Paolino—see Poalino
Paolucci Albert S (Marion R) tailor and driver Rut Cleaners & Dyers h20 Meadow
" Dominic J (Mary C) brakeman RutRy Corp h133 Spruce
" Ella M Mrs waitress Fairmont Restaurant Inc r11 Pine
" Guy S barber Nick's Barber Shop h20 Meadow
" James F student r133 Spruce
" John G emp Norbert J Bachand h9 Park
" John L (Mary M) emp HSCo h135 Spruce
" Marie sec Nat Grange Mut Liability Co r127 South
" Marie A wid Frank h130 South
" Marion R (Mrs Albert S) emp AR&Sons h20 Meadow
" Martha L Mrs waitress h24 Mansfield pl
" Mary C (Mrs Dominic J) interior decorator Union Furniture Co Inc h133 Spruce
" Mary C student r133 Spruce
" Peter A attdt Bachand's Service Station r20 Meadow
" Philip P macn HSCo h127 South
Papineau Arthur G (Marion M) pressman Novak Printing Co h10 Charles
" Arthur G Jr USN r10 Charles
" Bert r10 Charles
**PAPINEAU DONALD G (Marilyn D) realtor and (B S Hyland Insurance Agency) h Post rd RD1**
" Harold A emp Bardwell Hotel r10 Charles
" Howard r10 Charles
" Marilyn D (Mrs Donald G) sten Bloomer & Bloomer h Post rd
**PAPINEAU RICHARD B (Mary E) (Burnham Insurance Agency) h100 Harrington av**
" Virginia S Mrs emp CVPSCorp h37 Lafayette





**Builders' Hardware** **See Us for the Best**
(Rutland Lumber Co.)
**DIAMOND GARDNER CORP.** Tel. PR 5-5549
PINE ST.

Paquette Barbara J r Charles R Seward
Paramount Theatre Rutland Enterprises Inc props Frank N Kelley mgr 30-32 Center
Park Alvah G r35 Lincoln av
" Pharmacy The Inc pres Joseph R Bove, v-pres Edward R Bove, sec-treas Mrs Margaret B Bove 7 West
" Winona C emp The Raven r35 Lincoln av
Parker Albert r254 Church
" Beatrice E (Mrs George F) emp Rut Hosp r15 N Main
" David E mech Rut Buick Co res N Clarendon
" Donald R (Beverly) adjuster Commercial Credit Corp res Fair Haven
**PARKER DOUGLAS (Ellie A) mgr Holmes Iron Co Inc h63 E Washington**
" Edna M wid Leon h Cedar av RD1
" George F (Beatrice E) emp RutHosp h15 N Main
" George N (Nellie K) deputy sheriff Rutland County res W Rut
" Howard F (Charlotte P) emp Layden's Service Sta h25 Washington
" John E (Bessie H) lab h158 Soutn
" John F (Sophie B) clk RutRyCorp h108 East
" Lloyd L (Barbara A) driver Guy E Wilson n90 Curtis av
" Marcellus G retired r22 Cottage
" Merle I (Agnes E) retired n24 E Washington
" Myrtie Mrs r91 State
" Nancy dental hygienist Earle E Johnson res Proctor
" Olive Mrs hskpr 179 Grover r do
" Percy C(Mary T) powerhouse oprVMCo h Clement rd
" Phyllis M h63 Crescent
" Ralph M (Jennie M) tool mkr GE Ludlow h15 Kendall av
" Raymond service man DeForge Trailer Sales Inc res Pittsford
" Richard C (Elene M) painter h16 Evelyn (1)
" Rose (Mrs Richard F) emp Towne Shop n113 Cnurcn
" Shirley(Mrs Warren C)teller Rut Savings Bank h Town Line rd RD2
" Shirley M sec Joe Jones Insurance Agency r Cedar av RD1
" Warren C (Shirley) acct Lincoln Iron Wks and agt Nationwide Insurance Co Town Line rd RD2 h do
Parkes Janice Mrs r34 Curtis av
Parkhill Charles student r29 Forest
" John student r29 Forest
" Margaret R (Mrs William H) emp Dick's Dress Shop h29 Forest
" William H (Margaret R) emp Ray Beane Inc h29 Forest
Parkhurst Lucretia R Mrs hostess Welcome Wagon Inc h22 West (H)
" Minnie E nurse Rut Hosp r60 Lincoln av
Parkinson Wilmer V (Gladys M) emp NET Co h143 Allen
Parkview Tourist Home James Fenton prop 48 S Main
Parow Margaret wid Henry J h167 Spruce
Parry Everett D (Gladys A) mech Rutland Transportation and Bus Co Inc res Cavendish
" Margaret emp AR&Sons h43 Union
Parshley Benjamin F (Margaret M) painter RutRyCorp h132 Walnut
Parsons Carl O (Catherine) emp Lane Const Corp h170 Stratton rd
" Samuel A jail commissioner Rut County res Hubbardton
Partridge Florence Mrs r14 East
" Guy W (Florence) retired h126 Oak
" Hittie E r126 Oak
Pasachow Hertzel prop The Mayfair res Burlington
Paskevich William J (Mildred N) mach supt HSCo h23 Melrose av
Passut Frederick A (Margery E) slsm CVPS Corp res inq do
Patch Alice tchr Burlington HS h17 E Center
" Anna P h103 Gibson av
" Charles T (Jean) slsm Rutland Wholesale Grocery Co h25 Terrill
" Cigrid B wid Fred R h141 Holly
" Earl journeyman plumber Randall Company Inc res Wallingford
" Elwin L emp Clarendon & Pittsford RR r447½ West
" Eva wid Thomas r25 Terrill
**PATCH GEORGE NEWELL (Iona W) mgr The Bardwell Hotel h21 Vernon**
" Glenn E (Hildreth L) driver h447½ West
" Hazel K (Mrs Raymond B) emp Prouse's Restaurant h16 Evelyn (15)
" Judith A r16 Evelyn (15)
" Leslie C USAF r16 Evelyn (15)
" Marie J (Mrs Charles T) clk Shangraw's Pharmacy h25 Terrill
" Raymond B (Hazel K) h16 Evelyn (15)
" Robert M lab r16 Evelyn (15)
**PATCH WALTER J (Doris W) prop Walt's Esso Service Station and town selectman h Woodstock av RD2**
**PATCH-WEGNER CO INC iron foundry and mfrs stone working machinery steel fabricators, structural steel 56 Howe pres-treas Frederick S Chaffee, v-pres John A Nelson, sec George Keen Chaffee see p 373**
Pate James M (Marie C) bus Brandon h47 Terrill
" Marie C (Mrs James M) sec Eddy Ice Co h47 Terrill
Patnod Anna E wid Perley P r158 River
" Richard C (Evelyn F) mech HSCo h158 River
Patnode Irene Mrs nurse 20 West (O) h do
" Rose P (Mrs Thomas W) supvr Rosenblatts Inc h130 South
" Thomas W (Rose P) slsm Pico Produce Co h130 South

Patorti Angelina (Mrs Pasquale) clk 44 Forest h292 West
" Pasquale (Angelina) grocer 44 Forest h292 West
Patrick Walter Jr (Janice G) slsm Grand Furniture Inc h165 Spruce
Patry Albert (Jeanne C) (Sun Set Restaurant) h239 S Main
Patten Arthur E (Margaret B) mgr New Hampshire & Vermont Hospitalization & Physician Service res Cuttingsville
" Margaret B (Mrs Arthur E) sten Vermont Heart Assn res Cuttingsville
Patterson A Tuttle (Marian W) (Patterson & Patterson) pres Rutland County Gas Service Inc and City auditor h42 Piedmont pkwy
" Arbutus Mrs emp Prouse's Restaurant res Castleton
" Clifford B (Elizabeth M) dist mgr Rut Daily Herald h85 Davis
" Elizabeth M (Mrs Clifford B) dept head Ross Huntress h85 Davis
" Gordon S (Marie H) acct Smith Motors Inc h15 Royce
" Mary L emp MW&Co r85 Davis
" Peers M (Norma) (Patterson & Patterson) and v-pres Rutland County Gas Service Inc h21 Piedmont dr
" & Patterson (A Tuttle and Peers M Patterson) accounting and auditors Service Bldg (708-709-710-711-712)
**PAUL ALBERT D (Ione F) v-pres Paul's Inc h223 Church**
" Anna wid Domenick C h35 Howe
" C Raymond (Elizabeth C) emp First Nat Stores h210 Adams
" Charles L (Doreen C) emp Rut Auto Supply res Pittsford
" Dominic A (Jane B) tchr RutJrHSch h227 Church
" Dorothea M wid Anthony h58 Highland av
" Dorothy C student r5 Kingsley av
" George H Rev pastor St Paul's Universalist Church h113 West
" John William (Cecelia C) printer Rut Daily Herald h5 Kingsley av
**PAUL JOSEPH R (Concetta M) pres Paul's Inc and member Board of Aldermen h225 Church**
" Kathryn F cashier Paramount Theatre r30 Baxter
" Mary K wid Felix h30 Baxter
" Revere Life Insurance Co Royal W White gen agt Gryphon Bldg (207-208)
" Robert A (Helen K) mach h57 Cleveland av
" Sandra C student r58 Highland av
**PAUL'S INC dry cleaning shirts laundered fur and garment storage plant 293 N Main downtown office 45 Center pres Joseph R Paul, v-pres Albert D Paul, clk of corp-treas Mrs Olympia Paul Ciofli see back cover**
Pawlusiak Joseph (Valeria) emp Union Furn Co h115 Library av
" Stephen J (Pauline) mach P-WCo h146 Crescent
" Valeria (Mrs Joseph) emp KMfgCo h115 Library av
Payne Martha R h71 N Main
" Paul emp Rut News Co Inc r Royce
**PAYNE PAUL M (Bernadette) special agt Franklin Life Insurance Co h12 Royce**
**PAYNE REIDE B (Patricia V) city constable city tax collector and prop Pine St Cash Market h57 Pine**
Peake Emerson A (Antoinette E) mgr F W Woolworth Co h Town Line rd
Pearson Betty E wid Earl F h12 Elm
" George (Ruth) pres-treas Factory Outlet merchant Fair Haven h163 Stratton rd
" Laura C wid Martin L h104 Forest
Pease Bertha M Mrs h90 Forest
" Jennie E wid Douglas F r52 Williams
" Maurice S (Evelyn) chief clk Tidewater Oil Co h45 Lincoln av
Pechenik Harold (Grace E) sls mgr Oleen Products Philadelphia Penn h263 Lincoln av
Peck Elmer R (Maxine E) emp HSCo h26 Perkins rd
" George W 3rd (Eleanor F) supt gas dept CVPSCorp h130 Lincoln av
" Irene B wid Ralph H hskpr 42 Piedmont pkwy r do
" Josephine r29 Grant av
" Kenneth S (Leia M) prop Jest-A-Mere Market h218 Stratton rd
" Nina N wid Homer r7 Crown
Pecor Ernest A retired r23 Park
" Ray (Lorraine) pres-treas Ray's Trailer Sales Inc res Burlington
" Theresa M Mrs waitress Mike's Lunch h23 Hopkins
Pedone Betty (Mrs John) emp Tampax Inc h159 Forest
" Dominico (Rose) emp VMCo r85 Granger
" Ignazio retired h85 Granger
" John (Betty) emp HSCo h159 Forest
Peer Clayton E (Lillian M) patrolman RPD h172 Lincoln av
" Richard E (Beverly M) driver H P Welch Co h126 Jackson av
" Wilbur L (Marjorie E) driver H P Welch Co h210 S Main
Pelchat Robert E (Rose A) clk A&P Tea Co h466 West C Rut
Pelkey Arthur R (Jeannette) emp RutRy Corp h83 Brown
" Betty Mrs waitress Midway Diner res Shrewsbury
" Donald L (Freda G) mason appr h30 Summer
" Esther P Mrs clk The Combination Dry Goods Co res East Wallingford
" Francis H (Grace E) emp MW&Co h116 State
" Frank (Jane) retired h8 Pine
" George M (Eva L) trucking 3 Pierpoint av h do
" Gordon W (Jacqueline) student h52 Prospect
" Grace E (Mrs Francis H) clk S S Kresge Co h116 State
" Herbert L (Rose D) retired h110 Wales
" Jean E clk Killington Bank and Trust Co r116 State



24-HOUR Ambulance SERVICE | ALDOUS FUNERAL HOME THOMAS C. BARNHART 134 CHURCH ST. RUTLAND, VT | TEL. PR 3-6252 Air Conditioned

" Jeannette (Mrs Arthur R) emp Dick's Dress Co h83 Brown
" Jennie K wid Frank L r19 Pine
" John retired r59 West
" Raymond W (Edna M) emp Coca-Cola Co h185 Mussey
" Rollin lab Randall Company res Pittsford
Pelland Arthur R (Phyllis H) slsm Electrolux Corp h111 Gibson av
Pellegrinelli Cesare retired r14 East
Pellerin Eva E clk The News Shop h3 Court
" Jerome J (Catherine M) emp Abel's Tire Service h57 Pierpoint av
" Joseph P (Rose C) prop The News Shop h75 Edgerton
" Katherine student r75 Edgerton
" William retired r57 Pierpoint av
Pelletier Joseph W (Ruth) aluminum siding wkr h8 Preville
Pellett Minnie wid George r42 Jackson av
Pelley Frank A Jr (Lillian E) USAF h41 S Main
Pellistri Almo R (Hazel M) mech h81 Harrison av
" Harry C (Marie E) foreman VMCo and deputy sheriff Rut County h41 Summer
" Richard H (Beverly M) driver Eddy Oil Co h10 Chaplin av
Pelott Maurice A (Sally) emp VMCo h Cold River rd RD1 N Clarendon
Peltier Edward (Margaret) h41 Crescent
Pelton Alice R wid Lewis F opr Dick's Dress Co h25 East
Penders Cecelia B rest home opp Brock Hotel r73 S Main
" Wilfred J bkpr Prouse's Restaurant r130 Merchants Row
Pendriss Lowella G Mrs bkpr Factory Outlet Inc res Middletown Springs
Penn Donald C (Dorothy R) emp Tampax Inc h12 Woodstock av
" Fred G (Nellie) h120 Woodstock av
Pentowski Joseph M (Jacqueline M) agt Metropolitan Life Ins Co h121 Park av
**PEOPLE'S FUEL CO INC coal, fuel oils and oil burners office and yard 237 West and Shell Oil Co distributors 154 Granger pres-treas Peter R Abatiell v-pres-sec Patrick J Abatiell see top edge**
Percey Fred H eng RutRyCorp h116 Park av
" Fred T clk Vt State Liquor Store r116 Park av
Perfetti Clement J (Anna R) const supt Central Commercial Co Hampton N Y h61 Evergreen av
" Donald F USN r61 Evergreen av
" Robert J student r61 Evergreen av
**PERHAM GLADYS T prop Perham's Rest Home h14 East**
**PERHAM'S REST HOME Gladys T Perham prop 14 East see p 379**
**PERKINS AMY L treas Rutland Fire Clay Co h242 S Main**
" Charlotte H (Mrs John D) sec and bkpr Eaton Service Station h69 Temple
**PERKINS CLEON A (Shirley G) pres Killington Bank and Trust Company h54 Bellevue av**
**PERKINS CRAIGUE S (Mary A) sec Rutland Fire Clay Co h129 Bellevue av**
**PERKINS DONALD A (Jean A) pres Rutland Fire Clay Co h36 Howard av**
" Donald E (Joyce D) emp IBM Dept CVPSCorp h17 Crescent
" Earl R (Shirley) emp HSCo r189 Pearl
" Esther M (Mrs Richard W) clk Wolk's Tots 'N Teens h103 Maple
" Ethel M wid Harris h72 Crescent
" Frank A (Marion E) (Francis Taxi Service) h110 Maple
" Fred P (Eva) emp City h10 Dana av
" Glenn H (Virginia) carp h189 N Main
" Helen M (Mrs I Keith) clk F W Woolworth Co h87 Forest
" I Keith (Helen M) emp Twin State Fruit Corp h87 Forest
" Irene R wid Schuyler H emp AR&Sons h189 Pearl
" Jacqueline P student Albany N Y r110 Maple
" Jane E emp Mary Hitchcock Hosp Hanover N H r189 N Main
" John A (Verna C) emp City h4 Hopkins
" John D (Charlotte H) emp Eaton s Esso Service Station h69 Temple
" Kemp (Lula R) USMC h89 Franklin
" Llewellyn retired r18 Washington
" Mable dom 92 Church r do
" Phyllis r189 N Main
" Richard W (Esther M) emp GE h103 Maple
" Rosie E wid Harley W h187 N Main
" Roy painter r36½ Baxter
" Ruth Mrs dom r10 Terrill
" Sadie I Mrs emp Flower Fashions h17 Cottage
" Stanwood L (Patricia M) special agt Motors Ins Corp h115 Jackson av
" Vera A clk of corp Vt Association Forhe Crippled Inc r242 S Main
Pero Carolyn M wid Joseph r68 Jackson
" Stanley (Mildred) emp Ray Bean's Garage h Forest Way RD1
Perriam Harold (Gertrude) emp Cahee Furn Co h56 Church
Perron Bessie M wid Joseph dom h177 Lincoln av
" Cytena (Mrs Gordon H) nurse Pleasant Manor W Rut h191 State
" Ethel S (Mrs Richard P) nurse Perham's Rest Home h25 Washington
" Gordon H (Cytena E) lab h191 State
" Raymond emp Laconia Roofing & Siding Co r66 Wales
" Richard P (Ethel E) emp Samica Corp h25 Washington
Perry Alma D hskpr 38 Summer h2 Norton pl
" Anna Mrs r52 Williams
" Charles (Florence E) bus driver Rutland Bus Co h441 West

Perry Doreen L clk r441 West
" Edward J (Otelia R) buyer W C Landon & Co Inc h105 Robbins
" Francis A (Ruth E) foreman Rut Daily Herald h13 Avenue B
" Francis W (Martha M) train dispatcher RutRyCorp h57 Morse pl
" Helen T sec RHS r57 Morse pl
" Laurence C cook Rut Hosp r441 West
" P Baxter (Anne D) emp Spfld Vt h6 Avenue B
" Robert C (Elaine C) insp GE h231 State
" Ruth M student r13 Avenue B
Persico Frank P (Cecilia) retired h68 Plain
Persons C Frank (Helen J) retired h162 State
Peryea Levi A (Nellie C) retired h153 S Main
Peryer Dell wid Andrew r11 Lincoln av
" Newell A (Florence J) dispatcher H P Welch h102 Killington av
Petco Oil Company Ned H Pettengill prop West C Rut
Petelle Francis J emp CVPSCorp res Box 771 Cavendish
**PETER'S MARKET Peter Lubinsky prop 24 Terrill see p 347**
Peters Alden W (Lillian) slsm Pinnacle Ridge Dairy h380 Stratton rd
" Bernard W (Beverly) plumber R E Dezero h Town Line rd
" Beverly (Mrs Bernard W) clk State Mutual Ins Co h Town Line rd
" Charles L (Jean) emp Mead House & Window Cleaning Co r10 Church
" Harold H (Alice S) shipping clk Charles E Tuttle Co h251 Horton
" John Alden (Lorraine M) carrier PO h61 Pine
" Lawrence C (Jean O) emp VMCo h State
" Lena C Mrs hskpr 9½ Pine r do
" Lillian (Mrs Alden W) clk New York Clothing Co h380 Stratton rd
Peterson Arnold C (Gladys M) ins agt Conn Mutual Life Ins Co h107 Church
" Beverly E Mrs h138½ West (4)
" Carl O (Lillian) emp VMCo h79 Baxter
" Carl R r160 West
" Christian W (Mary J) retired h60 Williams
" Donald E (Mary E) truck driver VMCo h209 State
" Earle I (Martha) sales mgr Tuttle Law Print Inc h142 Church
" Henry A (Austa E) elec serviceman CVPSCorp h11 Clinton av
" Matilda wid John E r37 Evergreen av
**PETRAGLIA CARMINE A (Catherine) sec-mgr retail store W C Landon Inc and locksmith 88 Park av h do**
" Catherine (Mrs Carmine A) 2nd v-pres-asst office dir Vermont Congress of Parents & Teachers h88 Park av
" David C (Lydia) reporter Rut Daily Herald h S Main PO RD1 N Clarendon
" Helen L clk State Mut Ins Co res N Clarendon
" Joan C student r88 Park av
" Lydia (Mrs David C) bkpr AR&Sons h S Main PO RD1 N Clarendon
" Vito elec cont 231 S Main res N Clarendon
Petrille Ida wid Anthony M h145 State
Petrodrangelo—see Pietrodangelo
Pettengill Ned H prop Petco Oil Company res S Royalton
Petty Adeline M (Mrs Rupert L) emp Tampax Inc h Cold River rd RD1 PO N Clarendon
" George L USN r Cold River rd RD1 PO N Clarendon
" George L (Eliza) retired h240 N Main
" Rupert L (Adeline) foreman RFCCo h Cold River rd RD1 PO N Clarendon
Pfaff Co—see Vermont Pfaff Co
Pfenning Frank P (Shirley H) lab State Highway Dept h Gleason rd RD
" Georgianna wid Joseph J r79 Baxter
" Howard E (Anna J) emp VMCo h150 Jackson av
" Hurley C (Mary A) special agt New England Mutual Life Ins Co and City Alderman h51 Watkins av
" Thomas H student r51 Watkins av
" Wilbur G (Phyllis) emp Ward & Son h55 Killington av
Pfuhler Bernice Mrs nurse USA r20 Burnham av
Phalen Anna C (Mrs George F) bkpr Rut News Co h43 Cleveland av
" Charlotte M sten RutRyCorp h105 Park av
" Elizabeth M cashier Mac's Deluxe Diner r35 Church
" George P (Anna C) meat cutter McDevitt Bros h43 Cleveland av
" Lillian M Mrs dom r110 Baxter
" Mary C bkpr Metzger Bros Inc res W Rut
" Quinton slsm Lefrancois & Chamberland res Ludlow
Phelps D Charles (Ouida S) ins adjustor Gen Motors Ins Corp h20 Mansfield pl
" John H (Madeline E) maintenance man Barstow Mem Sch Chittenden h89 Harrison
" Proctor R (Mary A) mil opr VMCo W Rut h278 West
Philburt Arthur W (Mary) cutter Puritan Dress Co Poultney h15 Cramton av
" M Esther wid William h17 Cramton av
" Robert R emp AR&Sons r17 Cramton av
Phil's Barber Shop Philip Valleroli prop 29 Meadow
Phillimeano Catherine r14 East
Phillips Andrew R emp VMCo r90 Center
" Anna A wid Anastatios h88 Vernon
" Arthur W deputy sheriff Rutland County res Poultney
" Blanche R wid Silo maid 56 Pleasant r do
" Clifton P (Mildred F) emp Brooks Distributing Co res Tinmouth
" Constance A clk M H Fishman Co r88 Vernon
" Dorris M (Mrs Walter M) bkpr 13 N Main and (The Handy Shop) h4 Wallace av
" Edith M prop Jack & Jill Kindergarten h122 Park av
" Fred P retired r136 Strongs av
" Gladys M wid Charles W h66 Litchfield
" Harry F (May M) retired h35 Summer
" James L (Barbara J) emp Rut News Co h96 Gibson av
" James R (Edith) emp Shangraw's Pharmacy res Chittenden





**Killington Bank and Trust Company**
RUTLAND, VT. COMPLETE BANKING SERVICE

" John A clk A&P Tea Co r88 Vernon
" John L asst supt Tampax Inc r29 Grant av
" Michael P (Christina) h38 Cleveland av
" Mildred F (Mrs Clifton P) clk Brooks Distributing Co res Tinmouth
" Nellie M Mrs matron Sunset Home h31 Elm
" Ralph R (Beulah C) slsm h26 Madison
" Roderick K (Mary V) mach HSCo h132 State
" Vida E wid Howard r121 Robbins
" Walter M (Dorris M) carrier PO h4 Wallace av
Piccini Ida wid Harry J r41 Evergreen av
Pico Lodge and Cabins (Leroy H and Mrs Margaret Dunn) S Main nr Clarendon Town line
" Produce Co Joseph F Moscatello prop 134 Post
**PICONI VINCENT J (Ruth M) pres Central Electric Co Inc h Woodstock av**
Picord Henry retired h99 South
Picucci Michael J retired h40 Meadow
" Olga D clk AR&Sons r40 Meadow
" Robert J (Rose M) emp State h119 River
Pierce Agnes G (Mrs Carroll H) clk Economy Store Inc h87 State
" Carrie E h40 East
" Carroll H (Agnes G) piano tuner 87 State h do
" Frank retired h80 Church
" Grace M wid Leslie D h8 Harvard
" Jessie wid Charles r50 S Main
" Kenneth W (Mary S) meter supt CVPS Corp h244 Church
" Mary R r14 East
" Milton A Rev (Nancy L) minister Christian & Missionary Alliance h35 Lafayette
" Ned E (Hazel B) retired h16 Evelyn (14)
Pierson—see Pearson
Pietrodangelo Anthony emp W Rut r53 E Center
" Velma M r6 Royce
Pietryka Louise (Mrs Ludwig) emp KMfgCo h79 Harrison av
" Ludwig (Louise) emp Green Mt Marble Co W Rut h79 Harrison av
" Mary T sec O'Neill, Harrington, Delany & Valente res W Rut
" Stanley D (Mary) deputy sheriff Rut County res W Rut
Piette Laurence A (Constance M) slsm Drake Bakeries Inc h64 Allen
Piggrem Lloyd A (Betty Y) slsm h Town Line rd
Pigrem Lawrence (Frances) emp Marcell's Motor Express h152 Woodstock av
**PIKE EDWARD S (Frances M) pres-treas Roger S Pike Inc and sec-treas Rutland City Association of Insurance Agents h42 Terrill**
" Florence Mrs h20 Terrill
**PIKE FRANCES M (Mrs Edward S) sec Roger S Pike Inc h42 Terrill**
**PIKE INSURANCE AGENCY Roger S Pike Inc props 43½ Center see p 363**
" John (Josephine) maintenance man HSCo h142 Curtis av
" Julia E maid Rut Hosp 46 Nichols r do
" Mabel A wid Merle h105 Lincoln av
**PIKE ROGER S INC props Pike Insurance Agency 43½ Center pres-treas Edward S Pike, v-pres Edward W Curtis, sec Mrs Frances M Pike see p 363**
Pikkarainen Oswald L (Janet M) carp h216 Creek rd
Pikkaranien Idola Jane Mrs emp RFCCo h33 Temple
Pilling Lena wid Bert r239 Grove
Pillon Bernard C (Josephine) emp RutRy Corp h76 Traverse pl
" Josephine (Mrs Bernard C) clk F W Woolworth Co h76 Traverse pl
" Mary R wid Joseph M office clk RutRy Corp r14 Deer
Pine Street Cash Market Reide B Payne prop 57 Pine
**PINGREE STUART J OD (Nellie W) optometrist 36 Merchants Row office hours 9:00 a m to 5:00 p m or by appointment except Thursday h80 Hazel see p 379**
Pinkham William L (Georgia) mgr Eastern States Farmers Exchange res Pittsford RD1
Pinkowski Ann S sten Oakman Electric Supply Inc res N Clarendon
Pinnacle Ridge Dairy Sumner A Fouracre prop Pittsford rd Rte 7 RD1
" Ridge Farms Raymond J Creed prop N Grove
**PINNEY CHESTER S (Rena M) prop Pinney Electric h255 Woodstock av**
" Chester S Jr (Charlotte Y) electrician Pinney Electric h255 Woodstock av
**PINNEY ELECTRIC Chester S Pinney prop electrical contractors 255 Woodstock av see p 340**
" Robert P (Joyce I) electrician Pinney Electric h253 Woodstock av RD1
Pip's Barber Shop Joseph P Muscatello prop 7 Strongs av
Piper Ward Harvey (Geraldine E) crane opr HSCo h35 Terrill
Pippen—see Pietrodangelo
Pippin Alice L (Mrs Harold) emp Quigley's Tourist Home h33 West
" Harold J (Alice L) emp Union Furniture Co h33 West
" John retired r73 S Main
" Velma hskpr 6 Royce r do
Pisanelli Geno (Alexandrina) retired h100A Wales
**PISANELLI JOHN D (Mary A) district agt Aetna Life Insurance Company chr Board of Assessors pres Rutland County Board of Realtors, member Board of Directors Vermont Board of Realtors trustee Italian Aid Society and realtor 55 Pleasant h do**

**TEDESCO FUNERAL HOME** 24 Hour Ambulance Service
ROBERT A. TEDESCO
125 GROVE STREET Tel. PR 3-7655 RUTLAND, VT.

Pisanelli Victor J (Dorothea K) physician 39 West h do
" Victoria (Mrs Anthony J) bkpr John E Donahue Co res N Clarendon
Piscopo Albert (Louise M) insp HSCo and shoe repairing 31 Pine h do
" John J (Margaret H) slsm State Distributing Co h47 Phillips
" Louise M (Mrs Albert) emp Dick's Dress Shop h31 Pine
" Mary H (Mrs Ralph J) bkpr Wilson Clothing Co h214 State
" Ralph J (Mary H) (Rut Music Service) h 214 State
Pistole—see Lapistole
Pitaniello Donald J (Marion D) emp GE h90 South
" Henry F (Mamie) emp HSCo h13 Forest
" Marion D (Mrs Donald J) emp Tampax Inc h90 South
" Mary G wid Carmine emp KMfgCo h13 Forest
" Thomas J (Ethel R) emp VMCo h192 Stratton rd
Pitcher Honora A wid Claude h16 Cottage
Pitts Blanche H (Mrs Roger B) office mgr Green Mt Linen Supply h124 Gibson av
" Deborah (Mrs Lester H) clk P-WCo h124 Gibson av
" Doris R wid Gerald h196 Curtis av
" Erwin E (Stella E) emp City Water Dept h184 Granger
" Kenneth W (Frances) cut meat slsm Swift & Co res N Clarendon
" Lester H (Deborah) emp P-WCo h124 Gibson av
" Reginald A (Myrta C) clk Lefrancois & Chamberland Inc h Stratton rd
" Roger B (Blanche H) emp Terry's TV Service h124 Gibson av
Plage James G F (Emily T) service man IBMInc h55 Edgerton
Platt Robert R (Barbara B) auto slsm Chester h11 Church
Pleasant Acres Richard Decker supt office 218 Woodstock av
" Street Nursing Cottage Mrs Barbara G Dupaw prop 56 Pleasant
Plizga Sophia wid John h West cor W Proctor rd C Rut
" Stanley J (Marie L) mech VMCo h122 State
" Walter C (Mary E) painter Stephen Frankiewicz r West cor W Proctor rd C Rut
Ploof Abraham retired h146 Granger
" Abraham W (E Patricia) slsm John J Welch Wholesale Beverages h E Proctor rd C Rut
" Stanley r77 School
Plude Lawrence F (Helen S) painting contractor 11 Highland av h do
**PLUE FREEMAN E (Florence M) v-pres-gen mgr Canney-Plue Inc h113 Oak**
Plumley Alice D wid Roy A h93 North
" Charles A (Barbara D) mech eng P-WCo h17 Temple
" Delia M wid Albert C r8 Roberts av
" Floyd J (Merle E) painter h30 Church
" George D (Eva M) emp GE Ludlow h114 Curtis av
" Merle E (Mrs Floyd J) agt Spencer Inc and corsetiere 30 Church h do
Plummer Murray C (Marjorie C) slsm Dedham Mass h126 Grove (12)
Plunkett Henry A (Harriet M) retired h178 Grove
Poalino Anthonette R (Mrs Anthony J) clk California Fruit Market h451 West
" Anthony J (Anthonette R) prop California Fruit Market and v-pres-clk of corp Rutland's Bowlerama Inc h451 West
Pockett J Edgar (Helen R) slsm Grand Furniture and mgr Bargain House h23 Vernon
Pockette Anna E (Mrs Frederick A) (Tasty Bake Shop) h19 Geno av
" Bernard J r17 Geno av
" Chaplin (Mildred) r Stratton rd
" Corinne M wid Henry C r190 Crescent
" Dorothy M (Mrs Irwin) clk Economy Dept Store Inc h112 Oak
" Frederick C (Anna E) (Tasty Bake Shop) h17 Geno av
" Irwin J (Dorothy M) slsm Stinson Ford Sales h112 Oak
" Irwin J Jr lab r112 Oak
" Mary E wid Alfred E grocer 190 Crescent h do
" Mildred (Mrs Chaplin) emp Sunset Home r Stratton rd
" Robert K (Patricia O) slsm-driver B & B Beverages h73 Pine (5)
Poczobut William M (Bernadette J) logging office 128 Bellevue av h do
Poirier Francis M (Paulita E) h28 Cottage
Pokrywka Carl A (Anna) caretaker Samuel A Howard h144 River
" Henry F r44 River
" Louis A (Anne) (Valente's Pool Room) h84 Grove
" Stanley emp VMCo r144 River
Polcaro Patsy M (Gloria G) prop Polcaro's Shell Service Station h176 St John
Polcaro's Shell Service Station Patsy M Polcaro prop 172 West
Poljacik Beverly (Mrs Stephen) emp HSCo h108 Library av
" Josephine W (Mrs Samuel) sec Paul Revere Ins Co h53 Elm
" Stephen (Beverly) quarry wkr h108 Library av
Pollard Frances K wid Leon F h145 Strongs av
Polonsky Arnold pres-treas Refrigerated Warehouse Inc res Manchester N H
Polzella Sam (Palmina) retired h301 West
Polzello Alfred J (Alice J) agt New York Life Ins Co h181 Grove
" Armand J (Emma M) painter and paperhanger 303 West h do





Day or Night Full Auto Service PR 5-5545 **STOWELL CHEVROLET**

" Mary (Mrs Paschal J) glove cutter KMfg Co h23 Engrem av
" Paschal J (Mary) printer Rut Daily Herald h23 Engrem av
" Patricia student r23 Engrem av
" Richard student r23 Engrem av
Pomykala Carolyn M (Mrs Frank M) emp Rut Restaurant h64 Cleveland av
" Frank M (Carol M) prop Frankie's Shoe Shine h64 Cleveland av
" Priscilla A Mrs h10 Noyes av
" Stephen (Helen) retired h West C Rut
Pond Arlington (Agnes L) real estate 83 Davis h do
" Arlington R student r83 Davis
" Charles J (Anita T) asst Aldous Funeral Home h West C Rut
" Dorothea B wid William R h27 Court
" June H bkpr Patterson & Patterson res Pittsford
" Lyndsay A student r83 Davis
Ponto Arthur A USAF r141 Creek rd
" Clarence A r141 Creek rd
" Marguerite G (Mrs Maurice L) tchr Shrewsbury h12 Meadow
" Maurice L (Marguerite G) fountain mgr F W Woolworth Co h12 Meadow
" Raymond S (Marion B) clk Mintzer Bros h141 Creek rd
Poore John E (Avis H) slsm Burlington h15 Kingsley av
" John W student UVM Burlington r15 Kinglsey av
Popovitch Anna M emp Casa Bianca Restaurant r65 West C Rut
" Beatrice K (Mrs Charles F) emp Tampax Corp h66 West C Rut
" Charles F (Beatrice K) emp VMCo h66 West C Rut
" John E (Gertrude A) sawyer VMCo h112 State
" John F retired h65 West C Rut
Poquette Delphis retired r202 S Main
" Stanley D (Leona M) emp Walter E Boynton h202 S Main
" —see Paquette
Poro Evelyn M Mrs cook Segales Restaurant r160 Granger
" James W (Veronica M) riveter HSCo h92 Plain
" Lawrence E (Beverly J) emp VMCo h79 Plain
" Raymond F (Joan) driver State Distributing Co h40 Grant av
" Richard A (Barbara J) driver State Distributing Co Inc r11 Pine
" Robert A (June H) emp VMCo h16 Evelyn (10)
Porter Arthur B (Kathrina J) sec-mgr Rut County Agricultural Society and sec-mg Rut Fair h17A E Center
" Barbara A nurse's aide Rut Hosp r52 Pine
" Cecil R (Hazel N) special police officer-deputy sheriff h17 Phillips
" Edith B wid Edward h30 Summer
" Edward L (Eula M) roofing 52 Pine h do
" James lab r34 Summer
" Mary A wid Marcus r27 Park
" Melwood (Mrs Norman S) emp Norm Porter Studio h167 Lincoln av
**PORTER NORM STUDIOS Norman S Porter prop portrait and commercial photographers 116 Merchants Row see p 383**
**PORTER NORMAN S (Melwood) prop Norm Porter Studios h167 Lincoln av**
Post Jessie K wid Peter r119 Library av
" Office main office 151 West postmaster Frank H Duffy, asst postmaster James L Connolly, superintendent mails Patrick F J McDonough. Open 9:00 a m to 6:00 p m, money order 9:00 a m to 5:00 p m, registry 8:00 a m to 5:00 p m, lobby open 6:00 a m to 9:00 p m, all windsows except parcel post closed Sat 12m, Parcel Post open until 1:00 p m, windows closed Sundays and holidays
" Office Center Rutland postmaster Mrs Mildred Murphy. Open 9:00 a m to 5 p m
Potter Clayton J (Catherine) mason William McNamara h47 Grant av (3)
" Fred E (Laura Irene) prop Potter's Welding Shop h161 Woodstock av
" John M (Marjorie R) foreman City h50 Roberts av
" Noel (Dorothy G) patternmkr LIWks h21 Seabury
" Robert E emp HSCo h50½ Roberts av
" Robert G (Barbara M) driver H P Welch Motor Transportation Co h130 Strongs av
**POTTER ROBERT J (Barbara) classified advertising mgr The Rutland Daily Herald res Pittsford**
" W Lisle (Anna M) acct Howe Scale Inc h55 Phillips
**POTTER WILLIAM LISLE (Jeannette) plant supt Rutland Fire Clay Co h136 Bellevue av**
**POTTER'S GARAGE William F Stokes prop DeSoto and Plymouth motor cars Mack trucks sales and service Delco batteries Goodrich tires towing service automobile repairing gasoline etc 147 Main West Rutland see p 306**
" Welding Shop Fred E Potter prop 183 Woodstock av
Powell Arthur D (Mabelle C) mech Seward's Sales & Service h54 Terrill
" Hilda L wid Charles seamstress Home Fashions Inc h43 Summer
" Mabelle C (Mrs Arthur) clk Economy Dept Store Inc h54 Terrill
" Nancy J wid George h17 Killington av
" Walter E (Eloise H) maintenance man Seward's Dairy Inc h76 North
Powers Cecily (Mrs Wendell) tchr JrHS h9 High
" Francis J emp City Water Dept h78 Jackson av
" Gerald (Martha) refrigerator mech h110 East

**SMITH PAINT AND WALLPAPER CO. - 80 West St.**
USE MASURY'S—EMALJ SWEDISH WHITE ENAMEL
COSMO—SPAR—THE VARNISH THAT WON'T TARNISH
MASUR-OIL—WORKS WONDERS WHEREVER USED

Powers Grace Mrs cook Berwick Hotel h61 School
" James R (Doris V) mgr grocery dept First National Store res N Clarendon
" Jane E clk RutRyCorp r82 East
" Kathleen M bkpr City Treas Office r78 Jackson av
" Kathryn J wid Eugene B h82 East
" Leonard M (Phyllis M) emp Goddard's Bakery r125 Post
" Phyllis M (Mrs Leonard M) emp Tampax Inc r125 Post
" Wendell (Cecily) tchr JrHS h9 High
" Wilfred lab r100 East
" William J (Doris) physician 19 West h80 East
Pratico Anthony N (Pauline T) prop Pratico & Son Fur Co h68 Prospect
" Catherine wid Natale prop Pratico's Greenhouse & Flower Shop h164 Spruce
" Demetrio retired h137 Post
" Lorraine C (Mrs Raymond N) receptionist Stuart J Pingree h45 Avenue C
" Louis A (Elsie E) scale mech HSCo h63 Baxter
" Myles F (Regina M) mgr Pratico's Greenhouse & Flower Shop h119 Baxter
" Pasquale P (Madeline D) insp HSCo h129 Robbins
" Pasquale (Mary) trucker RutRyCorp frt house h69 Plain
" Philip Joseph (Theresa M) emp Pratico's Greenhouse & Flower Shop h98 Plain
" Philip lab r137 Post
" Raymond N (Lorraine C) prop Pratico's Barber Shop h45 Avenue C
" William J student r68 Prospect
" & Son Fur Co Anthony N Pratico prop 68 Prospect
Pratico's Barber Shop Raymond N Pratico prop 68 Strongs av
" Greenhouse & Flower Shop Mrs Catherine Pratico prop Myles F Pratico mgr 164 Spruce
Pratt C Theresa (Mrs Harley F) tchr Immaculate Heart of Mary School h96 Forest
" Caroline L (Mrs Malcolm O) clk Eastman's res N Clarendon
" Chapin A (Beverly) fire control mech Vt Nat Guard h231 State
" Convalescent Home (William H and Henry L Pratt) 24 Pine
" Donald E clk Economy Dept Store Inc r86 Library
" Donald W (Sandra) driver Earl H Pratt h92 Library av
" Dorothy A (Mrs Oscar C) clk State Cut Rate h33 Pine
" Earl H (Edna M) trucking 92 Library av h do
" Foster A clk USA Reserve Training Center res Cuttingsville
" Frances M (Mrs George L) prop Fran's Dance Studio h190 Stratton rd
" George L (Frances M) emp Rut News Co Inc h190 Stratton rd
" H Burdette (Ruth H) slsm Suffolk Grocer Co Boston Mass r247 Grove
" Harley F (C Theresa) emp Lyman Russell Co h96 Forster
" Harriet L wid Harold R r14 East
" Henry L (Dorothy) (Pratt Convalescent Home) and physician 36 Merchants Row h87 N Main
" June F (Mrs Foster A) clk Dorsey-Kinney Agency Inc res Cuttingsville
" Merritt H (Jennie) retired h107 Library av
" Norman F (Norma B) elec Ernest H Alexander h250 Woodstock av
" Oscar C (Dorothy A) emp Rut Bus Corp h33 Pine
" Peter (Ella) r56 Pleasant (tr)
" Robert E (Shirley M) emp Lefrancois & Chamberland res N Clarendon
" Roy retired r160 West
" Ruth H (Mrs H Burdette) tchr Haiti Sch r247 Grove
" William A (Peggy S) (Pratt Convalescent Home) and physician 36 Merchants Row h Perry la
" Willis J (Phyllis G) lumberjack h138½ West (5)
Pray Edward R (Marion S) unit admn Vt Nat Guard h68 Elm
Prediger Lillian wid Harry h60 Chestnut av
Predom Lucretia M emp Vogue Shop res Ludlow
Preedom Earle J (Veronica M) plumbing and heating 40 Elm h do
" Eileen F r23 Park
Prenevost Robert J (Lucille M) clk RutRy Corp h242 State
**PRENTISS CHARLES W (Ruth C) shop foreman John L Cootey & Co h15 Butterfly av**
" Ruth C (Mrs Charles W) sten Vt Children's Society h15 Butterfly av
Prescott Donald A (Virginia M) driver St Johnsbury Trucking Co h Post rd RD1
" John (Augusta) auto mech h93 Maple
Preseau Lenora I wid Peter h29 Pine
Prespare Floyd A (Mary) student h198 N Main
" Linda L student r198 N Main
Preston Elmer R asst judge Rut County res Fair Haven
" George E emp Iowa r39 Burnham av
" Irene R r39 Burnham av
" Mary A wid Kenneth emp HSCo h39 Burham av
" Mary E wid Frank C h60 Grove
" Wilma W Mrs clk Carpenters Pharmacy res W Rut
Preuhs Paul Max (Louise) retired h65 Phillps
Prevey—see Previe
Previe Cecilia A teller Kilington Bank and Trust Co h95 Forest
Preville Eve M r21 Geno av
" Frank retired r10 Preville av



**We Are as Near To You as Your Telephone**
**Call PR 5-5549 DIAMOND GARDNER CORP.** Pine St.

" Henry A (Philomena M) retired h21 Geno av
Prieur R William F (Mary) retired h63 Grove
**PRINGLE FRANK E JR (Mary Ann C) gen sales mgr The Howe Scale Co a subsidiary of Safety Industries Inc h155 Bellevue av**
Prior Charles H (Frances M) retired h Woodstock av RD1
" Robert E (Anna M) emp Foley's Laundry h31 Forest
**PROCTOR MORTIMER R (Lillian) chr of Board-pres Vermont Marble Co res Proctor**
**PROCTOR ROBERT D (Sara) v-pres-treas Vermont Marble Co pres-treas White Pigment Corp Proctor res 11 Pearl Brandon**
Prophett Katherine C Mrs h31 Washington
**PROUSE'S RESTAURANT Albert W Macauley prop 22 Center see p 324B**
" Restaurant Office 24½ Center
**PROVIDENT MUTUAL LIFE INSURANCE CO OF PHILADELPHIA Raymond E Holway gen agt Gryphon Building (311)**
Provost Clara E wid Robert B h50 West
" Joseph E antique dealer 50 Pine r do
" Louis A stock clk RutRyCorp h50 Pine
" Mary L admitting clk Rut Hosp r53 Prospect
" R Leona r50 Pine
" Theresa sec Smith & Roberts Ins Agency r 258 Chase av
Prudential Insurance Co of America J Mark Sweeney Jr staff mgr Mead Bldg 98 Merchants Row (50)
Przbyl Josephine (Mrs Waclaw) emp A&R Sons h56 Evergreen av
" Waclaw (Josephine) emp VMCo Proctor h56 Evergreen av
Przybito Joseph emp Adams & Noe h10A E Center
" Louis (Nellie) emp VMCo h E Proctor rd C Rut
Public Park S Main cor West
Pullen Joan E Mrs waitress h33 Allen (tr)
Pulling Alfred L (Roma) emp Rut New Co h Woodstock av RD1
" Harold M (Gladys N) work unit conservationist Soil Conservation Service h Chittenden rd RD1
" Walter S (Edith S) emp MW&Co r65 Allen
Puloussi—see Paolussi
Purcell Charles T (Katherine) emp Valley View Creamery Wallingford h83 Lafayette
" M Catherine h224 State
Purdy Ellery R Jr (Elaine G) driver Vt Transit Co h220 Adams
Purinton Margaret R (Mrs Raymond D) nurse Rut Hosp h89 Brown
" Mary student r89 Brown
" Raymond D (Margaret R) emp Quebec Cigar Co Inc h89 Brown
Puritan Clothing Stores Sol Meyer local mgr credit clothing and jewelry 38 Merchants Row
Purvis Robert J (Mary June) research wkr Samica Corp h39 Nichols
Putnam Dorothy M wid John J h126 River
" Hattie B Mrs r34 Pine

**QUEBEC CIGAR CO INC wholesale cigars and tobacco 109 Wales pres-treas Richard M Ryan, v-pres Lillian G Ryan, sec Anna M Vette see p 384**
Quelch Glenn D emp RFCCo r23 Elm
" Minnie Mrs h23 Elm
" Thomas G emp RFCCo r23 Elm
" Vernon J retired r38 Pine
" Walter W (Elizabeth) emp RFCCo h9 Pine
Quenneville Raymond driver Gibb's Distributing Co r17 Cottage
Quesnel Aldoria M (Marion E) h250 Chase av
" Elie (Blanche) real estate 25 Washington h do
Quigley John W emp Pittsfield Mass r88 Center
" Julia r59 Meadow
" Marion H Mrs clk Towne Shop h91 Center
" Mary L wid Francis E h96 Park av
**QUIGLEY MARY V prop Quigley's Guest House and clk City Zoning Board h88 Center**
" Ruth A nurse Rut Hosp h22 West
" Ruth E emp New York N Y r88 Center
**QUIGLEY'S GUEST HOUSE Mary V Quigley prop 88 Center see p 358**
Quimby Albert K (Laura E) retired r175 Woodstock av
" H Hugh veterinarian and prop Rut Small Animal Hospital h175 Woodstock av
Quinlan Hannah r59 Meadow
Quinn Alice L wid James H h76 Williams
" Anna N wid Clarence E h54 Engrem av
" Building 125 West
" David W USN r15 Melrose av
" Francis E emp N Y r76 Williams
" John J (Pauline T) mech Stowell Corp r51 Allen
" Leota C (Mrs Thomas A) clk A M Kidder & Co Inc h15 Melrose av
" Margaret E emp National Grange Ins Co r54 Engrem av
" Robert T (Marlene D) plumber's helper Randall Co Inc h11½ N Main
" Theresa A clk CVPSCorp r54 Engrem av
" Thomas A (Leota G) mgr Vt State Unemployment Compensation Commission h15 Melrose av
" Thomas A Jr student r15 Melrose av
" William T r76 Williams
Quinneville Raymond driver r17 Cottage
Quirk John J (Irene) carp h McKinley av Mill Village RD1
" John J h Pittsford rd Rte 7 RD1
" Mary M r Pittsford rd Rte 7 RD1
" Philip F (Catherine F) trucking City and Town h McKinley av Mill Village RD1

RC CEMETERY West opp Columbian av
Rabidou Earl A (Eva) insp HSCo h10 Royce

**ROBERT'S OIL SERVICE** WHOLESALE—RETAIL
ROBERT W. TERENZINI, Owner
76 STRONGS AVE. Tel. PR 3-3419 RUTLAND, VT.
Complete Line of Heating Oils

Rabidou Louise B (Mrs Walter H) nurse 60 North h do
" Walter H (Louise B) slsm Ward Baking Co h60 North
Rabtoy Henry (Rita) emp P-WCo h72 Plain
" Lewis H (Lillian D) retired h72 Plain
**RACINE HERMAS J (Elma M) chief clk Rutland Railway Corporation h94 Library av**
Radigan Florence F (Mrs Joseph F) opr NETCo h109 Robbins
**RADIGAN JOSEPH F (Florence F) lawyer 56½ Merchants Row city representative and (Abatiell & Radigan) h109 Robbins**
" Marcella tchr r141 N Main
" Mary C wid William H h109 Robbins
Radio Station WSYB see WSYB Radio Station
**RADIO & TV SHOP DOC'S Earle Hayles prop radio and television sales and service Hammond organ rentals and repairs 113 Crescent see p 380**
Radish George emp Walter E Boynton r278 S Main
Ragan—see Regan
Ragosta Angelina M beautician Milady's Beauty Shoppe r41 Prospect
" Bridget wid John h41 Prospect
" Frank J prop Fruitland r41 Prospect
" Jerry R emp Charles E Tuttle Book Shop r41 Prospect
" Joseph J emp GE r41 Prospect
" Virginia beautician Economy Beauty Salon r41 Prospect
Raiche Edith W (Mrs Louis L) bkpr Rutland Cleaners & Dyers res Chippenhook RD W Rut
Railway Express Agency (Inc) Joseph T Clifford agt 139 Merchants Row
Rainville Arthur N (Johanna) retired h87 S Main
Raleigh Earlene J (Mrs James E) prin and tchr Longfellow Sch h45 Vernon
" James E (Earlene J) insp GE h45 Union
" James L (Dorothy D) teller Rut Savings Bank h62 Lafayette
" Mary h89 Crescent
" Mary E wid John F h209 State
Ralph Claire social wkr Vt State Dept of Social Welfare res Bennington
Ralph's Cafe Ralph W Fucci prop 71 Wales
Ralston Purina Co Checkerboard Warehouse Donald G Smead mgr 130 Post
Ramp Eleanor Mrs r14 East
Ranson Gertrude C (Mrs Norval K) prop Roxie's Lunch Wagon h Post rd RD1
" Norval K (Gertrude C) prop Ramson Radio & Television Service h Post rd RD 1
" Radio & Television Service Norval K Ramson prop Post rd RD1
" Richard N emp WSYB r Post rd RD1
Randall Co Inc plumbing conts 272 S Main pres-treas Walter W Randall, v-pres Robert T Stafford
**RANDALL RODNEY M sec DeForge Trailer Sales Inc r31 Church**
" Walter W (Mildred C) pres-treas Randall Co Inc h11 Sargent av
Randlett Russell E (Patricia R) (Russ & Jim's Servicenter) h135 Holly
Rankin Eleanor R wid Lawrence r142 Holly
Ranney Albert L (Inez M) eng NETCo h17 Porter
" Gordon I emp Spfld r93 Curtis av
" Irving N mill hand Proctor Marble Co r93 Curtis av
" Nathan W (Lucy J) h93 Curtis av
" Thomas student r17 Porter
Ransom Albert L (Susan) appr carp John A Russell Corp h113 Library av
" Florence wid Raymojd C h99 Center
" Joseph hair stylist Economy Dept Store h16 Evelyn (18)
" Kenneth M (Arlene S) carp Perine Corp h Tamarack la RD1
" Lemuel A (Frances D) elec const foreman CVPSCorp h52 North
" Robert V (Elaine) emp HSCo h3 Chaplin
" Wyona Mrs beautician Jean's Beauty Salon r242 Church
**RAPELYE SELDEN B (Marcia DeB) office mgr Samica Corp res Wallingford**
Raven The John J Davine prop restaurant 86 Strongs av
Ravenna Almo J (Lydia J) marble checker VMCo h33 Watkins av
" Amelia clk h232 State
" Genevieve L (Mrs Silvio U) waitress Howard Johnson's Restaurant h238 State
" Geno H (Goldie M) marble carver VMCo h West C Rut
" Silvio U (Genevieve L) marble cutter VM Co h238 State
" Umberto retired r43 Pleasant
Ravit Elizabeth A student r139 Killington av
" George J (Clarice M) member Rutland Board of School Commissioners and physician Service Bldg (204) h139 Killington av
Rawlins Charles retired r59 West
Ray Byrtha Mrs retired h15 Engrem av
" Joan (Mrs William) clk MW&Co h148 Library av
" Leonard A (Carrie H) retired h44 Cleveland av
" Luther retired r52 Water
" William (Joan) truck driver h148 Library av
Ray's Beauty Studio Ray T Padolecchia prop 71 Church
" Trailer Sales Inc 130 S Main pres-treas Ray Pecor, mgr Henry J LaValley
Raymond Clement A caretaker Twenty Five-Cent Parking Area r84 Jackson av
" Corneille J (Shirley M) carp cont Woodstock av RD1 h do
" Edward B (Regina M) caretaker St Joseph Cemetery h84 Jackson av
" Elsie C (Mrs Guy L) prop Bellevue Motel h Woodstock av RD1 Route 4
" Francis J USA r Guy L Raymond
" Gerald emp City r86 Forest



**Murphy Office Equipment Co.** ADDING—CALCULATING DUPLICATING MACHINES
99 STATE STREET Phone PR 3-6655 SUPPLIES—SERVICE

" Guy L (Elsie C) retired h Woodstock av RD1
" Jennie wid Thaddeus h18 Terrill
" John H (Margaret J) foreman PO h31 High
" Lyle R carp and acct r Woodstock av RD1
" Mary M wid Moses r138 Baxter
" Regina C student r84 Jackson
" Robert C USAF r Woodstock av RD1
" Thomas M emp Andrew W Emery r Town Line rd
Raynes Bessie wid Clarence h73 Jackson av
" Kenneth L barber r73 Jackson av
" Walter L emp HSCo r73 Jackson av
Read Elizabeth (Mrs George W) waitress Fairmont Restaurant Inc h35 Kendall av
" George W (Elizabeth) M-Sgt USA unit advisor USA Reserve Training Center h25 Woodstock av
**READY AGNES H asst treas Rutland Fire Clay Co res Proctor**
" Ellen K wid James C opr NETCo h38 Engrem av
" James K emp Maryland r38 Engrem av
" John R Rev v-prin St Joseph Academy h Convent av
" Michael J student r38 Engrem av
Reagles Joanna clk Tuttle Law Print Inc res N Clarendon
Reardon Ann C nurse Rut Hosp r20 Madison
" Barbara A nurse Rut Hosp r20 Madison
" Beverly W (Mrs James E Jr) opr NETCo h102 Wales
" Bernard F bus office repr NETCo r20 Madison
" Charles A emp VMCo r99 River
" Claire C clk Killington Bank and Trust Co r20 Madison
" Donald J student r20 Madison
" Frederick J (Louise R) emp P-WCo h119 River
" James E grocer 101 River h99 do
" James E (Mary B) facility assigner NET Co h20 Madison
" James E Jr (Beverly W) emp HSCo h102 Wales
" James J (Carmela H) sten RutRyCorp h87 Library av
" Joan M X-ray tech Rut Hosp r20 Madison
" John P student r20 Madison
" John S (Elizabeth A) retired h16 Killington av
" Mary T (Mrs Richard J) asst treas Farers Production Credit Assn and asstsec-treas Nat Farm Loan Assn h18 Lincoln av
" Richard J (Mary T) h18 Lincoln av
" Richard T (Beverly) h120 Crescent
**REARDON ROBERT J (Muriel D) gen timekeeper Rutland Railway Corporation h60 Watson av**
" Timothy A USA r18 Madison
" Timothy A retired r117 River
" William B (Helen M) retired h85 Brown
" William B Jr emp Charles E Tuttle Co r85 Brown
" William J (Harriet B) dentist 18 Madison h do
" William J Jr emp Hartford Conn r18 Madison
" —see Riordan
**RECREATIONAL RUTLAND see p 21**
Reczek Anna S (Mrs Peter S) emp AR&Sons h37 Field av
" Peter S (Anna S) driver Hy-Way Furniture Co h37 Field av
Red Cross Rooms—see American Red Cross
" Derby's Flying A Service Station Llewelleyn L Derby prop 159 S Main
Red's Taxi Francis W Burke prop 12 Engrem av
Redington Gertrude h29 Grant
" Paul H (Julia J) h Cleveland av
Redmond Tekla wid David r135 Crescent
Reed Beatrice D (Mrs Charles A) opr NETCo h49 E Washington
" Bessie S Mrs r11 Mansfield pl
" Carolyn W public relations asst CVPS Corp h52 Williams
" Charles A (Beatrice D) retired h49 E Washington
" Charlotte E wid Albert S h16 Cottage
" Cloyds P (Emma M) retired h47 West
" Edith H bkpr Walter Boynton h46 Allen
" Eleanor (Mrs Hiram) emp Foley's Laundry h West C Rut
" Elizabeth wid Nathanial r26 West
" Francis (Mary I) emp Granville NY r130 Strongs av
" Freda M r166 St John
" Hiram (Eleanor) repairman Stasco Milling Co Castleton h West C Rut
" James W (Constance H) mech Rutland Buick Co res Danby
" John A mason h46 Allen
" John A retired r87 State
" June M Mrs clk Killington Bank & Trust Co r77 Cleveland av
" Mary Lou stock clk F W Woolworth res N Clarendon
" Richard J lab r46 Allen
" —see Reid
Reedy Anna Lou (Mrs James J) (The Main St Motel) res Fairhaven
" C Irene wid James J Sr h48 Woodstock av
" George M (Mary D) pres McNeil and and Reedy Inc h69 Baxter
" James J (Anna Lou) (The Main St Motel) res Fairhaven
" Mary G (Mrs George M) bkpr Ginsburg Realty Co and bkpr Vt Wholesale Co h69 Baxter
Refrigerated Warehouse Inc DBA Rutland Bonded Warehouse 4 Forest pres-treas Arnold Polonsky, mgr Edward Lumbra
Regan Edward F emp Washington DC r27 Royce
" George F (Gertrude F) firefighter RFD Station No 1 h27 Royce
Reginbald Raymond (Clara) chef h Pittsford rd Rte 7

**REID RONALD (Lucy Viola) supt of stations Central Vermont Public Service Corp h250 Lincoln av**
" William emp P-WCo r14 East
Reil John W emp CVPSCorp res Fair Haven
Reilly Ann G prin Center Rutland School r West C Rut
" Bernard J (Eileen J) garage 115 Park h117 do
" Bridget wid Peter W h West C Rut
" Elizabeth G wid John F h29 Royce
" John D (Cecile D) prop Reilly's Gulf Service Station h39 Baxter
" Louise M (Mrs William P) clk Economy Dept Store h64 North
" Marguerite nurse New York West C Rut
" Marion wid Stephen opr NETCo h38½ Washington
" Mary A cashier Charles Sterns & Co h E Proctor rd C Rut
" Michael J (Jennie M) emp Foley's Launderers h89 Park av
" Patrick J retired r West C Rut
**REILLY RAYMOND A (Ruthena M) prop Ray Reilly's Tire Mart h9 Dartmouth**
**REILLY WILLIAM P (Louise M) emp Howe Scale Co and v-pres Fraternal Order of Eagles Rutland Aerie No 1001 h64 North**
Reilly's Gulf John D Reilly prop gasoline and oils 66 Strongs av
**REILLY'S RAY TIRE MART Raymond A Reilly prop US Royal tires, tubes, batteries etc 217-223 Woodstock av see p 313**
Reiman Edward K (Enid K) dentist Mead Bldg (7) h72 Library av
Reiser Richard H (Doris B) slsm h209 Adams
**REISSIG BARTON N (Marion) v-pres Vermont Marble Co res Proctor**
Rejeski Walter J (Winifred B) toolmkr h80 Harrington av
Rell Clifford J retired h212½ Mussey
Remington Ruth C (Mrs Wendall N) nurse Rut Hosp h78 Bellevue av
" Wendell N (Ruth C) slsm DeForge Trailer Sales & Service h78 Bellevue av
Renaud Edith wid Joseph h85 Crescent
Renner Francis J (Marjorie M) emp Lindholm Bros Market h84 Allen
Renye Charles F (Mary Ann) travel minister Water Tower Bible tract Society r Lloyd R Fish
Reynolds Agnes I wid Charles M h Cold River rd PO N Clarendon RD1
" Arthur E (Rose E) janitor Mead Bldg h17 Crescent
" Catherine M sec CVPSCorp h44 Baxter
" Clara W wid Ernest L artist r16 Wallace
" Clarence F (Helen G) brakeman RutRy Corp h1 Evergreen av
" Elizabeth G wid Ralph V prop The Reynold's Home h48 N Main
" Hilda R Mrs r110 Library av
" James J retired h144 Baxter
" M Jean r1 Evergreen av
" Mabelle J wid Fred h74 Park
" Mary A h21 Cramton av
" Mildred J wid Joseph h151 Woodstock av
" Ralph A (Marjorie P) emp LIWks h138 Strongs av
Reynolds Home The Mrs Elizabeth G Reynolds prop rooms 48 N Main
**RHODES HOWARD agt Mutual Benefit Health Accident Association and agt United Benefit Life Insurance Co res Bellows Falls**
Ribbel Harry E bkpr Holmes Iron Co h95 Grove
Riberdy Lloyd P (Emily F) builder 39 Thrall av h do
" Mary L wid Joseph C h77 Jackson av
Ribolini Lilly M clk VMCo Proctor r E Proctor rd C Rut
" Romea wid Umberto h E Proctor rd C Rut
" Vera r E Proctor rd C Rut
Ricard—see Rickard
Ricci Antoinetta Mrs h42 Pine
" Charles P (Jane A) emp CVPSCorp h43 Howe
" Louis retired h399 West
" Ludonico retired r93 Center
" Lucille M clk Nat Grange Mut Liability Co r43 Howe
Rice Donald P (Johanna E) meat cutter Lindholm Bros Market h109 Oak
" Francis S (Kathleen F H) electronics tech HSCo h33 Cottage (5)
**RICE FRANK L (Carmeline S) city engineer Commissioner Public Works and supt of Streets and Water Dept h131 S Main**
" Gardiner F (Cecelia) emp City h1 Rice av
" James J capt RFD Sta No 1 r Fire Station
" John H emp VMCo h138½ West (8)
" Kathleen F H (Mrs Francis S) acct Vermont Accident Ins Co h33 Cottage (5)
" Lucia F wid Harry h59 Forest
" Lyle K (Lila M) foreman PO h163 Grove
" Ralph H r131 S Main
" Richard E USAF r131 S Main
" Shirley A proof teller Rut County Nat County Nat Bank r1 Rice av
" Walter P auto repairing 122 Jackson av r48 Allen
Rich Hiram F (Elizabeth) gen supt of distribution CVPSCorp h52 Roberts av
Richards Anna L wid John W h121 Robbins
**RICHARDS ARMAND C (Ella) (Rutland Printing Co) res Wallingford**
" Clement J (Irma) prop Richards' Press h47 Allen
" Donald emp Rut Fire Clay Co h253 S Main
" Edmund M (Mary Ellen) slsm Quebec Cigar Co h48 E Washington
" Elmer (Rose) polisher VMCo h E Proctor rd C Rut
" Helen M wid Paul r23 Melrose av
" John W (Joan F) emp Gen Motors Framingham Mass h109 Maple
" Joseph L (Mae O) baker Rondeau's Bakery h15 Cottage
" Mae O (Mrs Joseph L) emp Rondeau's Bakery h15 Cottage
" Marion R bkpr Wilson's Sports Equipment r47 Allen
" Mary Ellen (Mrs Edmund M) opr NET Co h48 E Washington
" Ray L (Hazel S) cond RutRy Corp h8½ E Washington
" Ronald E USN r48 E Washington

Rutland Directory 1958



**Killington Bank and Trust Company**
RUTLAND, VT. COMPLETE BANKING SERVICE

" Vernon H trainman RutRyCorp r121 Robbins
" Vernon H Jr (Martha A) asst mgr F W Woolworth Co h118 Crescent
Richards' Press Clement J Richards prop 47 Allen
Richardson John A (Virginia P) production clk h3 Belmont av
" John E (Mary T) recruiter in charge USN Recruiting Substation h6 North
" Lillian M wid Raymond L r6 East
" Virginia P (Mrs John A) underwriter Vt Accident Ins Co h3 Belmont ext
Richmond Frederick r33 Cottage (2)
" Joseph (Louise) h117 Church
" Louise (Mrs Joseph) prop Louise Beauty Shoppe h117 Church
" Roaldus F (Evelyn B) writer h33 Cottage (2)
Richter Maurice (Bina) emp AR&Sons h53 Evergreen av
Rider Addie hskpr 21 Crescent r do
" Elmer E (Anna E) retired h202 S Main
Ridlon Edgar M Jr driver Romano Bros Trucking Inc res N Clarendon
" John E (Vesta M) retired h38 Bellevue av
Rielle Bernice M (Mrs Charles J) clk Fashion Shop h89 Crescent
" Charles J (Bernice M) delivery slsm Gulf Oil Corp h89 Crescent
" John F engineer's asst Rut Pub Wks Dept r68 Cleveland av
" Mary E sten Jerome D Kennedy r68 Cleveland av
" Sarah K wid Frank A h68 Cleveland av
Riley—see Reilly
Riordan Francis A (Mary F) clk PO h64 E Washington
" Leo T (Eileen M) clk RutRyCorp h82 Killington av
" —see Reardon
**RIPLEY GEORGE C (Rhoda N) office engineer Rutland Railway Corporation h Gleason rd RD1**
Rippon Dean supvr physical educ and biology Rut Schools r52 Summer
" Winsor (Patricia R) draftsman Webber & Erickson h52 Summer
Ritchie Katherine wid Frank r32 Kendall av
" Winona D wid Ellsworth r Sherwin L Williams
Riter Alice D wid John W h130 Convent av
" John D (Marjorie H) proofreader Rut Daily Herald h23 Easterly av
" Joseph B (Ellen B) railway mail clk r130 Convent av
Rivers Dorothy M clk F W Woolworth Co r44 Baxter
" Grace M wid Elmer J h44 Baxter
" Margaret M cashier F W Woolworth Co r44 Baxter
Riverside Reformatory—see Vt State Prison and House of Correction for Women
**RIZK ALFRED A (Audrey L) pres-mgr King Weatherseal Corporation h12 Geno av**
**RIZK AUDREY L (Mrs Alfred A) v-pres King Weatherseal Corporation h12 Geno av**
**RIZZICO SAMUEL F (Grace D) service mgr Killington Motors Inc h128 Park**
Rizziere Peter (Mary) retired h89 South
" Samuel r89 South
Roach Ann Marie student r33 Hazel
" David P (Mary L) serviceman CVPSCorp h33 Hazel
" Mary L (Mrs David P) clk Eastman's h 33 Hazel
Roadside Chapel Assembly of God Rev Harry M Snook minister 42 Woodstock av Sunday School 10:00 a m, Morning Service 7:30 Wed Prayer Meeting 7:45 p m
**ROARK HARRY A (Phyllis A) controller Howe Scale Co a sudsidiary of Safety Industries Inc h175 N Church**
**ROBBINS BURR L (Gertrude) parts mgr Rutland Buick Co Inc h21 Woodstock av**
" Mamie D Mrs emp AR&Sons r68 E Washington
Roberge Georgette (Mrs Maurice D) nurse Rut Hosp h10 Butterfly av
" Maurice D (Georgette) teller Killington Bank & Trust Co and treas Rutland Community Chest h10 Butterfly av
**ROBERT'S OIL SERVICE Robert R W Terenzin i prop fuel and range oils, heavy oils and gasoline wholesale and retail 76 Strongs av see top lines**
Roberts Donald F (Shirley J) emp KMfgCo h77 School
" Elaine C student r1½ Nickwackett
" Ellen R prop The Decorator Shop and bkpr Smith Paint & Wallpaper Co h141 N Main
" Ellis J (Maude) cashier Midway Diner h45 North
**ROBERTS FRED C & SON see Smith-Roberts Insurance Agency see p 364**
" Harold E (Martha) emp Ward Baking Co h3 Nelson pl
" Harold E (Betty) clk Wilson Clothing Co Inc h162 Porter pl
**ROBERTS J KENNETH (Zerida) asst treas Rutland Railway Corporation h107 Park av**
" John L (Kathryn L) prop Washington Rooms h18 Washington
**ROBERTS LLOYD G (Gwendolyn M) chief eng Howe Scale Co a subsidiary Safety Industries Inc h W Proctor rd Center Rutland**
" Margaret H wid Christopher R h23 Woodstock av
" Owen O r49 Cleveland av
" Relief Corps rooms 90 Merchants Row
" Richard S (Mildred) retired h1½ Nickwackett
" Robert R (Josephine T) stock clk Novak Printing Co Inc h1 Vernon
" Sinah sec to Supt of Schs res Fair Haven
" Theodore P (Theresa) h18 E Center

Roberts Zerida (Mrs J Kenneth) emp RutRy Corp h107 Parks av
Robertson Ariel (Marjorie E) slsm Claremont N H h37 Grant av
" Peter D (Rose S) mach VMCo h58 Chestnut av
Robichaud Edmund J (Theresa J) emp Twin State Fruit Corp res Box 265 Norwich
" William T (Beverly) slsm h47 E Washingington
Robillard Francis L (Florence) tchr West Rutland High School h57 Elm
" Leon S (Mary C) emp Wilson Clothing Co h57 Elm
Robinson Dorotha S (Mrs Maynard C) tchr Lincoln School h24 Burnham av
" Edith L Mrs dental asst Dr Earle E Johnson res W Rut
" Edward D (Winifred P) slsm h30 E Center
" Everett R (Margaret F) plumber h93 Baxter
" Hazel G wid Clifford h2 East
" Maynard C (Dorotha) prin RHS h24 Burnham av
Rocheleau Maud E asst mgr Paramount Theatre h18 Elm
Rock David A (Helen G) adjuster General Adjustment Bureau Inc res Ludlow
" Edward F (Beverly A) mech Trop Motor Sales h Billings Trailer pk Allen (7)
Rockwell Carlton A (Alice L) h116 Post
" Robert D (Shirley A) draftsman Vt Electric Power Co Inc res Mendon
Rockwood Benjamin F retired h36 Strongs av
Roculet—see Roucou.et
Rodd Gertrude L wid Andrew D h14 Pine
" Raymond D (Charlotte) emp HSCo h31 Easterly av
**RODGERS SIDNEY M (Amy N) v-pres operations Rutland Railway Corporation h161 Church**
Rodier Esther M r139 State
" M Isabelle h130 State
**ROESSLER CHARLES E (Martina C) dir engineering and research Howe Scale Co a subsidiary of Safety Industries Inc h28 Piedmont dr**
Rogers Albert (Elizabeth Z) mech RutRy Corp h23 Kendall av
" Benjamin R (Jenny S) h44 S Main
" Clifford (Mary) slsm Singer Sewing Mach Co res Poultney
" George A clk Sonny's Corner r50 Strongs av
" George J emp Rut RyCorp r118 Gibson av
**ROGERS GLOVER W (Florence G) sec-treas Central Vermont Public Service Corp and treas Vermont Electric Power Co Inc h139B Lincoln av**
" Jack D (Barbara B) tchr Wallingford High Sch h West C Rut
" Jack D deputy sheriff Rutland County res Poultney
" James L (Charlotte) emp NY Artificial Breeders Co-op h228 Adams
" Johanna wid James H h118 Gibson av
" Richard A (Elizabeth M) recruiter USA h6 Marble av
" Robert G USN r139B Lincoln av
" Rollin retired r218 Woodstock av
Rogoff Roy (Ruth) v-pres-treas Home Fashions Inc h126 Grove (5)
Rollins Carroll T (Barbara L) attdt Buxton's Service Sunoco Station h13 Killington av
" Lawrence H (Bernice J) sales eng Westinghouse Electric Corp h11 Temple
" Richard D (Eugenia A) emp VMCo h E Proctor rd C Rut
Romano Alfred P (Helen G) mech Romano Bros Trucking Inc h200 Lincoln av
" Anna M emp Dick's Dress Shop h147 Granger
" Anthony carp r16 Evelyn (11)
" Bros Trucking Inc 11 Meadow pres-treas James C Romano v-pres-sec Michael J Romano
" Carmen J (Ethel M) emp RutRyCorp h92 Forest
" Domenic M retired h147 Granger
" Donald r89 First
" Francis (Maida) emp HSCo h24½ Crescent
" Francis J (Joyce E) checker HSCo h164 Spruce
" James C (Marion A) pres-treas Romano Bros Trucking Inc res Proctor
" John trucker r22 Stratton rd
" John B (Ruth) emp RutRyCorp h Woodstock av RD1
" John C student r89 First
" Joseph E (Veronica A) emp P-WCo h93 First
" Joseph E Jr student r43 First
" Lena G wid Frank h48 Strongs av
" Marilyn student student nurse r93 First
" Michael J (Theresa H) v-pres-sec Romano Bros Trucking Inc h213 Church
" Nicholas P (Philomenia) prop Romano's Bakery h17 Meadow
" Pasqual (Nellie P) auto mech h9 Vernon
" Richard F student r Woodstock av RD1
" Robert student r48 Strongs av
" Robert J (Marie G) emp GE Ludlow and real estate 24 Crescent h do
" Ruth (Mrs John B) clk MW&Co h Woodstock av RD1
" Salvatore J (Mary D) driver Railway Express Agency h89 First
Romano's Bakery Nicholas P Romano prop 17 Meadow
Rome Celia K (Mrs Louis) clk Economy Dept Store h17 Clinton av
" Louis (Celia K) slsm h17 Clinton av
Romeo Anthony P (Leah) barber Roxy's Barber Shop h104 Franklin
" Guiseppe (Carmella) retired h40 Forest
" Mary r40 Forest
Ronay's Famous Shoes Max H Fineberg prop 47 Center
Rondeau Edward T (Selenda G) prop Rondeau's Bake Shop h169 Church
" Emile R (Sheila K) emp HSCo h127 Maple
" Robert E (Ruth E) prop Rondeau's Grill h89 Library av
" Royal A retired h129 Maple
" Selenda G (Mrs Edward T) emp Rondeau's Bake Shop h169 Church
Rondeau's Bake Shop Edward T Rondeau prop 29 Merchants Row
" Grill Robert E Rondeau prop 129 Maple





**STOWELL TRANSPORTATION** Tel. PR 5-5545
BUS and CAR RENTALS—LEASING 267 S. MAIN ST

Rondina Edmund P (Helen B) Vt supvr H P Welch Co res N Clarendon
" Helen B (Mrs Edmund P) asst elementary supvr Rut Public Schools res North Clarendon
Ronie's Radio & Television Service Ronald LeGeer prop 48 Forest
Rooney Bridget r22 Burnham av
Root Edward L slsm r9 West (1)
" Harold P (Vera T) emp VMCo h116 Crescent
" Harriet A wid Edward A h9 West (1)
" Vera T (Mrs Harold P) bkpr and teller Allen National Bank Fair Haven h116 Crescent
" Wayne R (Dollace G) mech Whitehall NY h421 Division
Rorison Gilbert A (Jeannette V) mech White's Tydol Service Station h35 Williams
Rose Marjorie M (Mrs Richard C) clk of corp Sable Mountain Corporation h68 Philips
" Richard C (Marjorie M) forester and pres Sable Mountain Corporation h68 Phillips
Rosen David S (Pearl) (Rosen & Berger Auto Parts) res Lake Bomoseen
" & Berger Auto Parts (Davis S Rosen and Louis Berger) C Rut
" Richard V (Ellen B) trooper 1-c Vermont State Police C Troop h185 N Church
" & Berger Auto Parts (Davis S Rosen and Louis Berger) C Rut
Rosenberg Sol (Harriett) mgr Ivor M Mills CPA h15 Crescent
Rosenblatt Albert & Sons Inc cotton dresses and sportswear mfrs 10 Cleveland av and home office 1400 Broadway N Y pres Ely Ross (New York) v-pres-gen mgr Louis Kazon
Ross Arthur H (Emily) exec mgr-auth agt Albert Rosenblatt & Sons Inc and (Dress 'N Save) h N Grove
" Charles H h52 Kendall av
" Charlotte Mrs dom h177 Lincoln av
" Edith F (Mrs Roy R) sec L A Appell Agency res Mendon
" Edward Wallace (Alfreda J) clk PO h112 Plain
" Ely pres Albert Rosenblatt & Sons Inc res New York N Y
" Francis R (Eleanor F) foreman mach shop VMCo h445A West
" George (Dress 'N Save) res New York City
" H Shirley nurse Burlington r208 Pearl
**ROSS HAROLD F REV asst pastor St Peter's Roman Catholic Church r134 Convent av**
" Harriet wid Nicholas E h445 East
" Hilda S hskpr 62 Ives r55 Cleveland av
" James H (Myrtle I) sawyer VMCo h58 Thrall av
" Margaret R wid Harold W r West C Rut
" Marjorie A clk VMCo Proctor r445 West
" Mildred D wid Nelson L clk Economy Dept Store Inc h21 Royce
" Pascal A clk RutRyCorp. h121 Spruce
" Paul M mgr estimating dept HSCo r56½ West
" Richard J (Dorothea T) foreman VMCo h 120 Maple
" Robert W (Ethel E) clk Ry Exp Agcy h 208 Pearl
" Robert W (Geraldine V) agt NY Life Ins Co h191 Pearl
" Stewart (Lauren M) physician Service Bldg (604) 128 Merchants Row res Mendon
**ROSS-HUNTRESS DEPARTMENT STORE Richard W Sanders gen mgr clothing for the entire family, shoes, curtains, draperies, luggage, floor covering, venetian blinds, kitchen cabinets 121 West see p 324A**
**ROSS WILLIAM H (Lou M) gen storekeeper Rutland Railway Corporation h37 Kendall av**
Rossi Ida M (Mrs Leo) cashier First Nat Stores h49 Howe
" Leo (Ida M) emp HSCo h49 Howe
" —see Ross
Rossiter Bertha A Mrs h29 Madison
Rotary Field athletic field 15½ North
" Field House 15½ North
Rotella Carmela wid Mariano h51 Chaffee av
" Dea M nurse 51½ Chaffee av r do
" Guido L (Laura) prop Rotella's Barber Shop h77 Forest
" Josephine supvr AR&Sons r51 Chaffee av
" Roy J (Claire) carp h51 Chaffee av
Rotella's Barber Shop Guido L Routella prop 34 Strongs av
Roucoulet Bernard (Phyllis) slsm Bove Distributors h259 Chase av
" Donald W (Alice R) recapper Ray Reilly's Tire Mart h15 Park
" Edward C (Frances T) mach HSCo h364 Stratton rd
" Francis A (Rose M) furniture slsm Norlin Furniture Co h49 Allen
" Frances T (Mrs Edward C) emp A&P Tea Co h364 Stratton rd
" Lillian wid Louis r98 Plain
" Louis E Jr (Irene A) h113 Gibson av
" Robert L (Elizabeth A) emp KMfgCo h98 Plain
Rougier Fred J (Mary M) retired h112 Plain
" Frederick J (Arlene A) mech Green Mt Linen Supply h15 Forest
Round Bernice E wid Miles N h44 Pine
" Earl W (Shirley M) engineering aide Soil Conservation Service res E Wallingford
" George M field recorder CVPSCorp r97 Davis
" Milton N r44 Pine
" Stella M wid George A h96 Davis
Rounds C Hugh (G Lorraine) produce mgr A&PTeaCo h Gleason rd RD1
" Fedra (Mrs Hugh M) floor girl F W Woolworth Co h8 Elm
" Gail S (Anita D) deputy sheriff Rutland County h188 Deer
" Hugh M (Fedra) office mgr Marcell's Motor Express Inc h8 Elm

Rounds Hugh R (Madeline C) fireman RutRy Corp h163 N Main
" Nord lab r110 Wales
" Rena wid Hugh H emp Foley's Laundry h110 Wales
" Robert M (Mildred) eng RutRyCorp h83 North St ext
" Vern V (Mrs Grace) emp City Water Dept h168 Baxter
Rourke Robert T (Elizabeth K) branch mgr Lumbermens Mutual Casualty Co, branch mgr American Motorists Insurance Co, branch mgr Kemper Insurance Co and branch mgr Federal Mutual Fire Insurance Co h50 Elm
Rourke—see O'Rourke
Rousseau Albert (Patricia) emp Swift & Co h251 Horton
**ROUSSEAU BRADFORD L (Roberta D) prop Brad's Gulf Service res Cold River rd PO N Clarendon RD1**
" Edmond A (Melvina L) emp RFCCo h244 Stratton rd
" Ennis R (Mrs Louis A) tchr Park St Sch h65 Edgerton
" Ethel I wid Louis E r98 Park
" Flavien A emp P-WCo h98 Park
" Helena E opr Rutland Daily Herald r244 Stratton rd
" J Richard (Mary K) prop Rousseau Sports Shop h143 Strongs av
" Jerome F (Ethel C) sign painter n52 Phillips
" Louis A (Ennis R) slsm Tarbell-Watters Co Inc h65 Edgerton
" Mary Ellen clk Nat Grange Mut Liability Co r244 Stratton rd
" Sports Shop J Richard Rousseau prop 143 Strongs av
Roussil Adolphus A (Lydia) retired h95 South
" Eugene L (Sally Ann) patrolman RPD h40 E Center
" Theodore O (Eugenie) brakeman RutRy Corp h95 South
Routier Earl F emp HSCo r167 S Main
" Josephine M h43 Baxter
" Madeline M r43 Baxter
" Mary C wid Arthur J h167 S Main
Roving Lumber Inc 267 Lincoln av pres-mgr Leo E Odett
Rowe Arnold W (Dorothy) sub firefighter RFD h93 Crescent
" Elizabeth maid 15 Melrose av r do
" Harry A retired r11 Lincoln av
" Jennie M wid Renel r149 Adams
" June S wid William r126 Crescent
" Lawrence G (Olga E) lab h139½ Baxter
" Olga E (Mrs Lawrence G) bkpr O'Brien-Medlin Co h139½ Baxter
Rowell Bertha r R John Davidson
" Nina L emp Automatic Laundry r120 Woodstock av
" William H (Lois B) emp Proctor h114 Gibson av
Roxie's Lunch Wagon Mrs Gertrude C Ramson prop Post rd RD1
Roxy's Barber Shop Rocco M Cioffi prop 138½ West
Roy Paul E (Mildred) mech H P Welch Co h81 Killington av
Roy's Sunoco Service LeRoy G Boardman prop 99 Woodstock av
Royal Glass Co Louis T Accavallo prop store fronts and paints 103 Wales
" Motel (James and Catherine Cioffi) 115 Woodstock av
Royce Edwin A lab r101 Wales
" Harry C (Edith I) emp City h23 Forest
" Samuel E retired h101 Wales
Rozell Charles W (Betty L) emp HSCo h34 Strongs av
Rubin Louis pres Rut News Co Inc res Troy N Y
Ruchleau—see Roucheleau
Rudolph's Jewelry Store George Stein mgr 20 Center
Rugg Lulu A wid Edward h44 Pine
Rule Agnes H h16 Woodstock av
Ruppe E Ernest (Olga H) emp HSCo h26 Howard av
" Olga H (Mrs E Ernest) sec Thomas F Mangan h26 Howard av
Rushleau Katherine Mrs h34 Church
Russ & Jim's Servicenter (Russell E Randlett and James F McDonald) 62 Woodstock av
Russell Alfred H upholsterer r34 Pine
" Alice M wid Walter r152 Adams
" Ann clk Factory Outlet Inc res E Clarendon
" Catherine wid Cyrus W h78½ Traverse pl
" Charlotte M Mrs office mgr Vt Dept of Social Welfare h51 Roberts av
**RUSSELL DALE D REV (Arleen C) pastor First Methodist Church h73 Williams**
" Donald V (Olive F) town auditor carrier PO and milk dealer Chittenden rd RD1 h do
" Edith T wid Ernest h10 E Washington
" Edward A (Carmella) emp P-WCo h112 Franklin
" Elizabeth Mrs hskpr 59 Roberts av r do
" Gladys H (Mrs Harold C) tchr Havenwood School h90 Edgerton
" Harold C (Gladys) monument dealer 90 Edgerton h do
" Helena M (Mrs Herbert G) v-pres Vermont Plating Inc h25 Marble av
" Herbert G (Helena M) treas Vermont Plating Inc and radiator repairing 113 S Main h25 Marble av
" Herbert G Jr (Madge P) USA r25 Marble
" Isabel E wid Archie G emp Battles Home Laundry h71 Pine
" Jarvis N (Beth C) farmer h E Proctor rd C Rut
**RUSSELL JOHN A (Mary C) pres John A Russell Corp h17 Melrose av**
**RUSSELL JOHN A CORP contractors and builders 19 Allen pres John A Russell see p 330**
" Lillian M r78½ Traverse pl
" Lloyd E (Pauline L) prop Russell's Auto Body and Paint Shop h15 Sargent av
" Lorraine H r10 E Washington
**RUSSELL LYMAN A (Marjorie W) pres Lyman A Russell Corp h10 Melrose av**
**RUSSELL LYMAN A CORP plumbing and heating contractors and dealers for Chrysler Airtemp products 19 Allen pres Lyman A Russell see p 330**


# RUTLAND

*"Where Town N' Country Work Hand in Hand"*

RETAIL—Trading Center for 119,000. Modern Stores. Vermont's Leading Shopping Center.

INDUSTRIAL—52 Industries of a Diversified Nature. Excellent Labor Force, High Rate of Productivity.

RECREATIONAL—New England's Ski Center Pico Peak. Headquarters for Green Mountain Club and the Long Trail.

TRANSPORTATION—Largest Railroad Center in Vermont and Headquarters of the Rutland Railway. Municipal Airport with Airline Connection with Principal Cities. Bus and Truck Transportation to All Points.

FOR RESIDENTIAL, COMMERCIAL
RECREATIONAL OR INDUSTRIAL
OPPORTUNITIES INQUIRE OF THE

(Ask for our Booklets)

# RUTLAND
# CHAMBER OF COMMERCE, INC.

Mead Building, MERCHANTS ROW Tel. PR 3-2747

# WHO?

- Is actively engaged in promoting Development through the addition of New Industrial Plants?
- Is responible for publicizing Rutland's Winter and Summer recreational advantages?
- Is working to make Rutland a more attractive city in which to live and do business?
- Sponsors needed community projects?
- Protects Rutland Business from irresponsible promotions, rackets, and fly-by-nights?
- Provides the facilities for developing Retail Trade through coordinated Trade Events?
- Does the business man have to turn to when confronted with a problem that he cannot readily solve?
- Watches developments, local, state and national, with the aim of protecting Rutland's interest?
- Is organized to act in an emergency?
- Is the watchdog for Rutland business people?

## THE ANSWER --- THE

## RUTLAND CHAMBER OF COMMERCE, INC.

(Consisting of 678 of Rutland's Best and Most Public Spirited Citizens)

1 Mead Building Tel. PR 3-2747 RUTLAND, VT.







**DIAMOND GARDNER CORP. Tel. PR 5-5549**

(Rutland Lumber Co.)

**The Best in Building Material of All Kinds**


" Mary E wid Alfred H nurse Perham's Rest Home h34 Pine
" Richard C(MarieT)crane opr HS Co h103 Plain
" Richard L USN r25 Marble av
Russell's Auto Body and Paint Shop Lloyd E Russell prop 141½ State
Russo Beverly A credit mgr SR&Co order office r221 Lincoln av
" Emma wid Anthony h76 School
" Henry J (Frances M) h122 Forest
" Joseph A (Eileen M) storage Gleason rd paving cont 221 Lincoln av h do
" Louis R lab r76 School
" Peter wood dealer 76 School r do
Rustedt Mary I private sec Robinson E Keyes h71 Grove
Rutkowski Mary J clk Vt Accident Ins Co r164 South
" Michael emp Plattsburgh N Y r164 South
" William M (Antoinette) retired h164 South

**RUTLAND AIRPORT INC operators Rutland Municipal Airport hwy Route 103 North Clarendon see p 22**

**RUTLAND AMUSEMENT CO INC props Rutland Drive-In Theatre S Main nr City Line pres-treas Edwin A Morgan, v-pres Robert Stocker, clk of corp John E Donahue**

**RUTLAND AUTO SUPPLY CO Andrew R Hebert prop auto parts and accessories, Oilzum oils and greases, Delco batteries, Champion plugs, auto clutch, carburetor magneto and generator service 138-144 State see p 307**

" Baptist Church 81 Center. Rev Harry G Ford pastor. Sunday Worship 10:45 a m, Church School 9:30 a m, Baptist Youth Fellowship 6:30 p m
" Bonded Warehouse props Refrigerated Warehouse Inc 4 Forest
" Bowlerama Inc 158 S Main pres Clement A Forte v-pres-clk of corp Anthony J Poalino treas Guido P Forte Jr
" Bowling Center Lawrence J Muzzi prop 105 West
" Boys Club rooms 129-131 Merchants Row

**RUTLAND BUICK CO INC Buick sales and service 92 West pres-treas Guy E Seager v-pres Ernest A Breckwedel see p 305**

" Bus Terminal 122 Merchants Row

**RUTLAND BUSINESS COLLEGE Katherine M Hinton owner 37½ Merchants Row see front cover**

**RUTLAND CHAMBER OF COMMERCE INC office Mead Bldg (1) pres Robert C Kinney v-pres C Carlton Coffin Jr CLU, treas Henry M Carris, exec sec Malcolm S Hatch, chr industrial Division Roland Q Seward see insert opp name**

" City Association of Insurance Agents sec-treas Edward S Pike 43½ Center

**RUTLAND CITY OF see p 19-20-21-22**

**RUTLAND CITY OF AIRPORT COMMISSIONERS chr Donald C Noyes, Peter Val Preda, Albert A Cree (Rutland Airport) see p 22**

**RUTLAND CITY OF ALDERMEN pres Daniel W Allen, John J Daley, Arthur E Crowley, Raymond T Hannon, Howard W Douglas, John R Carrigan, Kevin M Cosgrove James F McNeil, Hurley C Pfenning, Hayden G LaBrake, Joseph R Paul. Meets 1st and 3rd Monday 7:30 p m City Hall see pages 19-20-21-22**

" City of Attorney Martin J Delliveneri 56½ Merchants Row (522-526)
" City of Auditors A Tuttle Patterson, George G Smith, James F Smith
" City of Board of Assessors chr John D Pisanelli, Robert W Fox, Reide B Payne, P Barrett Levins, Hurley C Pfenning, Hayden G LaBrake, John Carrigan City Hall Bldg (6)
" City of Board of Finance ex-officio chr The Mayor pres of the Board of Aldermen and City Treasurer
" City of Board of Health Charles D Beale health officer, Fred Beauchamp, Harry R Ryan Jr, Gordon B Smith City Hall
" City of Building Inspector William C McNamara City Hall
" City of Cemetery Commissioners Frederick A Field, Walter F Chapman, Mrs Beth R Smith City Hall
" City of City Court judge Edward G McClallen Jr 167 State
" City of City Dump Gleason rd
" City of City Hall Thomas F Maroney jan 52 Washington
" City of Civil Defense headquarters 34 Madison

**RUTLAND CITY OF CLERK Henry P Battles City Hall Bldg (2) asst city clerks Mrs Thelma E Doll, Mrs Ellen A Maxwell and Mary R Wallett**

" City of City Representative Joseph F Radigan

**RUTLAND CITY OF COMMISSIONER OF PUBLIC WORKS Frank L Rice City Hall Bldg (12)**

" City of Commissioners of Sinking Fund Henry A Dahlgren, Robert K Scott, John W Burke
" City of Constable Reide B Payne City Hall
" City of Council Chamber City Hall Bldg (9)
" City of Dept of Charities Donald E DePoy overseer of poor City Hall (10-11)
" City of Department of Public Works Garage 130 Spruce

**RUTLAND CITY OF ENGINEER Frank L Rice City Hall (12)**

" City of Farm see Pleasant Acres

**RUTLAND CITY OF FIRE ALARM BOXES see insert on back of State Mutual Insurance Co**

**RUTLAND CITY OF FIRE DEPARTMENT STATION NO 1** City Hall Bldg (8) chief and fire marshal Alfred H Koltonski, asst chief Ralph R Bean, 2nd asst chief Frank H Seward
" City of Grand Juror Mrs Stella B Hackel
" City of Health Office Charles D Beale MD
" City of Highway Commissioners Francis F Waterman, Frank L Rice, Daniel W Allen
**RUTLAND CITY OF MAYOR Francis F Waterman City Hall Bldg (4)**
" City of Meat Inspector Dr Norman H Cox
" City of Milk Inspector Charles D Beale MD City Hall Bldg
**RUTLAND CITY OF OVERSEER OF THE POOR Donald E DePoy City Hall**
" City of Pension Board chr John L Dinn, Raymond T Hannon, Daniel W Allen, John E Howard, Alfred H Koltonski
**RUTLAND CITY OF POLICE DEPARTMENT chief John L Dinn, capt Raymond R Mooney City Hall (1-3)**
" City of Purchasing Agent Henry P Battles City Hall
" City of Recreation supt Eustace G Erickson asst supt Elder H Haapala City Hall (6) 52 Washington
" City of School Commissioners pres Leonard F Wing Jr, clk Gordon B Smith, Alberic H Bellerose, Earle J Bishop, Charles W Conner, George G Corsones, George J Ravit, Luigi J Sabataso, J Carleton Stickney, E Craig Wilson, Alex J Anderson. Meets 1st Tues following 1st Monday each month except July and August, Longfellow School 7:30 p m
" City of Schools Attendance Officer Charles J O'Rourke
" City of Schools, Dana, Catherine F Gaynor prin, East cor E Center
" City of Schools, High, Maynard C Robinson prin Library av cor Church
" City of Schools, Kingsley, Mrs Ruth S Herrick prin Pine nr State
" City of Schools, Lincoln, A Viola Burns prin Lincoln av cor Melrose av
" City of Schools, Longfellow, Earlene J Raleigh prin Church cor West
" City of Schools, Northeast Elementary, George W Young prin off Temple
" City of Schools Park Street, Raymond J Messer prin 33 Park
" City of Schools Rutland Junior High Francis I Bean prin Main and Center
" City of Schools, school nurses, Mrs S Elizabeth McCormack, Mary M Burke, dental hygienist Mrs Irene Q Cocklin office High School
" City of Schools, superintendent Homer B Ashland office Longfellow School
" City of Schools, Watkins Avenue, Mrs Irene H Eddins prin 16 Watkins av
" City of Superintendent Northern District cor Church and West
**RUTLAND CITY OF SUPERINTENDENT OF STREETS Frank L Rice City Hall Building**
**RUTLAND CITY OF TAX COLLECTOR Reide B Payne City Hall (5)**
**RUTLAND CITY OF TREASURER** W Joseph Simonds, asst treas Mrs Mary F Mulqueen City Hall Bldg
**RUTLAND CITY OF WATER DEPARTMENT** Frank L Rice supt basement City Hall Bldg and room (13)
" City of Zoning Administrator William C McNamara
" City of Zoning Board chr Payson R Webber, sec Mary V Quigley, Elroy M Chase, Joseph H Vargas Jr
**RUTLAND CLEANERS & DYERS (Pasquale J and Sullivan J Garofano) 77 Woodstock av and 148 West see p 325**
" Community Chest 63 Center pres Leonard F Wing Jr, 1st v-pres Patrick H Mangan, 2nd v-pres Joseph THess, treas Maurice D Roberge, sec Mrs G R Robbins
" Confectionery Co Inc wholesale confectionery 46 Washington pres-treas Earle V Brown
" Co-operative Savings & Loan Association 63 Center pres Vernon J Loveland, v-pres John A M Hinsman, treas Earl S Wright, asst treas Roy D Watkins, sec Mrs Elsie F Buffam
" Country Club Grove opp Field av
" County Agricultural Society 38½ Center pres George G Smith, v-pres Howard P Davison and Thomas Whittaker, treas George G Smith, asst treas Madeleine E Davis, sec-mgr Arthur B Porter Annual meeting 2nd Wed in Dec. Rutland Fair Labor Day Week
**RUTLAND COUNTY BOARD OF REALTORS pres John D Pisanelli, v-pres Joseph R Bove, sec-treas Mrs Ida J Young 16 Crescent tel PR 3-6092 see p 360**
" County Central Laboratory Walter W Manney supvr butter fat testing Dairy Herds Improvement Association Burlington Shedd pl
" County Courthouse asst judges Elbridge T Williams (Mendon), Elmer R Preston (Fair Haven) 83 Center
" County Extension Service William M Corey county agt 151 West (402-404)
" County Farm Bureau pres T Barden Nelson 151 West (402-404)
" County Farm Bureau Association pres T Barden Nelson 151 West (402-404)
" County Gas Service Inc bottled gas and appliances 7 Evelyn pres A Tuttle Patterson, v-pres Peers M Patterson, treas Theodore F Marsh
" County Jail C John Morse jailor rear 73 Center
**RUTLAND COUNTY NATIONAL BANK THE pres Christopher A Webber, v-pres Cecil E McIntyre, v-pres-cashier John W Burke, asst cashier-trust officer Bradford N Smith, asst cashier Francis J Casavaw, asst cashier-asst trust officer Cecil W Campbell 73-77 Merchants Row see p 6**
" County National Bank Building 73-77 Merchants Row
" County of Clerk George N Harman, deputy clerk Mrs Helen P Kingsley, 83 Center



24-HOUR **Ambulance** SERVICE | **ALDOUS FUNERAL HOME** THOMAS C. BARNHART 134 CHURCH ST. RUTLAND, VT. | TEL. **PR 3-6252** Air Conditioned

" County of Commissioners of Jail George W Harrington, Samuel A Parsons and William Fewkes
" County of Deputy Probation Officers Anna Levin, Luther C Drohat and Frank L Mazza (Pittsford)
" County of Deputy Sheriffs Leo G Benjamin (East Wallingford), Stanley D Pietryka, George N Parker (West Rutland), Harry C Pellistri, Elwin N Smith, Mrs Emma L McGarry, Albert W Fish (Pittsford), Gail S Rounds, Remo J Baccei, Clarence E Wiley, Maude A Canty (Rutland), George U Holden (Clarendon) Herman A Bartholomew (Benson), C John Morse (Rutland) Dorsey C Naramore (Hubbardton), Thomas W Marton (Brandon), Fred H Graves (Poultney), Patrick J Travers (Poultney), Arthur W Phillips, Jack D Rogers (Poultney), Cecil L Curtis, John C Ladabouche (Proctor)
" County of High Bailiff Clarence E Wiley
" County of Road Commissioners Robert Greer (Poultney), Dan D Burditt (Pittsford), Willard H Smith (Shrewsbury)
" County of Sheriff J Frederick Carbine
" County of State's Attorney Theodore G Corsones
" County of Treasurer Cecil W Campbell
" County Stenographic Reporter Mrs Edna T Jensen (Fair Haven) 83 Center
**RUTLAND DAILY HERALD THE Herald Association Inc publishers Robert W Mitchell publisher-editor daily newspaper 27 Wales cor Willow see p 10**
" Development Corp props Twenty-Five Cent Parking Area 63 Center pres Robert W Mitchell, sec Lula M Tye
**RUTLAND DRIVE-IN THEATRE Rutland Amusement Co Inc props S Main nr City line see p 359**
" Electric Albert M Blay prop sales and service electric motors 162 N Main
**RUTLAND ELECTRONIC DISTRIBUTORS div Rutland Auto Supply Andrew R Hebert prop electronic tubes condensors antennas and supplies 138-144 State see p 307**
" Enterprises Inc Martin J Mullin pres props Paramount Theatre 30-32 Center
" Fair Arthur B Porter sec-mgr 38½ Center
" Fairgrounds S Main nr Park
**RUTLAND FIRE CLAY CO (1883) home repair products, mfrs office and works Curtis av pres Donald A Perkins, treas Amy L Perkins, sec Craigue S Perkins see p 374**
**RUTLAND FREE LIBRARY—see Libraries also p 343**
" Gas & Oil Co Inc petroleum products 33 Forest pres Andrew Cizmadie v-pres-treas Francis J Trombetta
**RUTLAND HERALD 27 Wales cor Willow see p 10**
" Hide & Tallow Co Steve Grabowski mgr 241 Mussey
" Hospital Building Fund Albert A Cree chr Mary E Fenton office mgr 28 Center
**RUTLAND HOSPITAL INC THE Francis C Houghton administrator, Alex I Nemeth asst administrator, pres Harold L Durgin Allen cor Stratton rd see p 378**
**RUTLAND HOTEL CO INC operators Hotel Berwick and props Berwick Old Tavern 51 Center pres-treas Marion W Henderson, v-pres Mrs Myrtle G Henderson**
" Jewish Center, rabbi Jacob Handler, pres Nathan Goldman, v-pres Walter Gartner, sec Raymond S Kantor. Sabbath Services Friday night 8:00 p m, Saturday Morning Service 9:00 a m, service conducted each Jewish Holiday, Daily Hebrew School 4:00 to 6:00 p m, Sunday School 10:00 a m. Monthly meetings of congregation 1st Sun each month, 96 Grove
" Laundromat (Ronald W and Mrs Mary Ann Bearss) 78 Strongs av
**RUTLAND LUMBER CO (now Diamond Gardner Corp)**
" Market Basket Arthur J Coburn prop grocers 225 S Main
**RUTLAND MASONIC ASSOCIATION 51 Washington see p 328**
" Memorial Armory Leonard F Wing Jr custodian 15 West
" Motel (Arthur H and Evaline S Bartlett) 125 Woodstock av
**RUTLAND MUNICIPAL AIRPORT Fred M Greenwood mgr Highway Route 103 North Clarendon 6 miles distance see p 22**
" Municipal Court Judge Edward G McClallen Jr, clk Mrs Nancy Caggegi 167 State
" Music Service (Herbert H Seward, Burnham S Stearns and Ralph J Piscopo) 11 Terrill
" News Co Inc newspaper and magazines wholesale 207 N Main pres Louis Rubin clk of corp-mgr Norman E Bartlett, asst mgr Frederick A Small
" Optical Inc 98 Merchants Row (37-38) pres Harold Libby, treas Frederick W Gilman
**RUTLAND PAINT AND GLASS COMPANY 67-69 Center glaziers, store fronts and Keystone Paints garage and storage rear 43 Washington treas-mgr Robert L Accavallo see p 364**
" Plumbing & Heating Co (Visa A Laaksonen and Martin J Trombetta) 446 West
" Plywood Corp hardwood plywood mfrs off West C Rut PO Box 696 Rut pres Robert S Bigelow, v-pres Henry M Carris
" Police Station City Hall
" Post Office—see Post Office

**RUTLAND PRINTING CO (Louis A Lefevre and Armand C Richards) 38 Strongs av see insert opp name**
" Radio Inc West C Rut pres Warren H Taylor
**RUTLAND RAILWAY CORPORATION exec offices Pine local freight office Strongs av chr of board Wallace M Fay (Proctor), pres-treas Alan T Danver, v-pres of operations Sidney M Rodgers, v-pres sales and services Guy D Larrabee, v-pres industrial development William I Ginsburg, comptroller-clk Lloyd G Bucklin, gen counsel Edwin W Lawrence, purchasing agt Joseph E Marceau, supt William E Lovett, master mech Norman F Bruce, chief eng E Harold Lundin, gen sales mgr Stephen A Clifford, sales mgr-rates John E Laughlin, asst sales mgr-rates Frederick A Martel, sales mgr John A Halpin, asst sales mgr Herman E Buchheim, dist sales mgr John J Mullen, mgr milk sales Raymond W Carroll, car acct Robert E Davine, asst treas J Kenneth Roberts, asst comptroller Joseph G Lanahan, gen claims and land agt Robert L Keith, local frt agt Walter R Costello, agt Center Rutland Station George W Neil (Pittsford) see p 8**
**RUTLAND REALTY & DEVELOPMENT CO Ronald A Fucci prop builders and realtors 120 Oak see p 364**
" Recreation Center rooms 34 Madison
" Refrigeration Service Roscoe J Wilbur prop 15 Shedd pl
" Regional Library (Branch State Library Commission) Court cor Center
**RUTLAND RESTAURANT (George G and Stratton G Corsones, Nick and Steve F Anagnos) Bar-B-Q chicken 55-57 Merchants Row see p 357**
**RUTLAND SAVINGS BANK pres Dan D Burditt, exec v-pres Stetson C Edmunds, v-pres-treas Alfred J Wimett Jr, asst treas Mrs Esther R LaValley, asst treas Lloyd M Hier 104-106 Merchants Row cor Center see p 5**
" Savings Bank Building 104-106 Merchants Row
" School of Dancing Mrs Eva Bartenstein prop 39½ Center
" Shoe Service Anthony Cosentino prop 35 Forest
" Small Animal Hospital H Hugh Quimby prop 175 Woodstock av
" Surplus Co Army & Navy Store William Drazin prop 138 West
" Town of Auditors Donald J Taylor, Donald V Russell, Daniel Murphy
" Town of Collector George E Wood
" Town of Constables George E Wood and Paul J Gawet
" Town of Fire District No 1 Andrew L Orzel clk and treas
" Town of Grand Juror vacant
" Town of Listers David F Dickinson Merritt Thomas and Wallace A Young
" Town of Moderator Orin A Thomas
" Town of Overseer of Poor George E Wood
" Town of Road Commissioner Wallace K Fish
" Town of School Directors Myron J Beebe Mrs Anna Y Berchard
" Town of Selectmen Walter J Patch, Byron J Hathaway, William N Sharp
" Town of Town Clerk Andrew L Orzel
" Town of Town Hall meeting place Center Rutland Town Hall
" Town of Treasurer and Clerk Andrew L Orzel
" Town of Tree Warden George E Livak
" Transportation and Bus Co Inc routes: Proctor, West Proctor and City lines 227 S Main pres-treas Mrs Lucille M Griffin, v-pres Alan H Senie
" Upholstering D Gaston Menard prop 82 Woodstock av
" Visiting Nurse Association Inc Mary H Jennings nurse 128 Merchants Row
" Waste & Metal Co Maurice J Mintzer prop 246 West
" Water Works Harry B Jasmin caretaker Post Rd ext RD1
" Wholesale Grocery Co Adirondack Wholesale Groceries Inc props Carl R Smith mgr 43-45 Strongs av
" Window Cleaning Co Fred E Vahle prop 53 Washington PO Box 291
Rutter William F (Margaret W) heating eng Herrick Co h4 Park ct
Ryan Arthur retired h51 Prospect
" Bernice wid John J seamstress Dick's Dress Shop h91 Jackson av
" Blanche E Mrs h48 Baxter
" Charlene M tchr High Sch r55 Engrem av
" Charles D Jr (Shirley L) claims adjuster US Fidelity & Guaranty Co h26 Vernon
**RYAN CHARLES F (Mary C) (Ryan, Smith & Carbine) h55 Engrem av**
" Charles T (Helen G) retired h37C Woodstock av
" Charlotte h56 West
" Donald J (Pauline G) prop Don's Radio Cab Co and sign painting 1 Harvard h do
" Dorothy M r41A Baxter
" Francis A (Jennie C) clk Economy Dept Store Inc h120 River
" Francis C (Irene C) mgr Vt State Liquor Store No 3 h40 Pine
" George N (Margaret M) retired h21 Evergreen av
" Gerald J (Dorothy J) emp J&L Spfld h11 Park av
" Harry R Jr (Daisy M) physician 82 Merchants Row and member City Board of Health h5 Court
" Helen G (Mrs Charles T) dist chr and trustee Vt Cancer Society Inc and City chr Vermont Association of Mental Health h37C Woodstock av
" J Edward (Marion A) slsm Diamond Gardner Corp h Cedar av RD1
" Jean A clk Beneficial Finance Co of Rutland r110 Park av
" Jennie C (Mrs Francis A) nurse Rut Hosp h120 River
" Judith A student nurse r120 River
" Lawrence J (Helen S) emp HSCo h40 Allen
" Lawrence J agt Delaware & Hudson Railroad Corp C Rut and W Rut res RD Whitehall N Y




# BOTH...

LETTERPRESS

and OFFSET

# PRINTING

*at* **RUTLAND PRINTING CO.**

38 Strongs Avenue, Rutland, Vermont, Dial PRospect 3-6040

Louis Lefevre - Armand Richards

# PRINTING PLUS*

BUSINESS FORMS
OF ALL KINDS

FLYERS

CIRCULARS

PAMPHLETS

FOLDERS

MENUS

WEDDINGS — *DON'T GET MARRIED*
UNTIL YOU HAVE SEEN OUR SAMPLES

RUBBER STAMPS

RAISED PRINTING
- WEDDINGS
- ANNOUNCEMENTS
- BUSINESS CARDS

GOLD STAMPING
- NAPKINS
- MATCHES

## RUTLAND PRINTING CO.

38 Strongs Avenue, Rutland, Vermont, Dial PRospect 3-6040

Louis Lefevre - Armand Richards

* Plus Service







# Killington Bank and Trust Company

RUTLAND, VT. COMPLETE BANKING SERVICE


" Leah M wid Edward H h33 Field av
" Leonora B Mrs prop Casa Bianca Restaurant h76 Grove
**RYAN LILLIAN G (Mrs Richard M) v-pres Quebec Cigar Co Inc and sec Ryan Vending Co Inc h186 State**
" Madeline student r38 Jefferson
" Margaret A bkpr GE r34 Evergreen av
" Margaret E tchr N Y r55 Engrem av
" Margaret G h77 Meadow
" Martha student r55 Engrem av
" Mary C (Mrs Thomas J Jr) clk NETCo h171 Stratton rd
" Mary C r74 Killington av
" Mary E (Mrs William E) bkpr Stowell Corp h34 Dana av
" Mary L r31 Burnham av
" Mary T nurse Rut Hosp r115 East
" Minnie A r Loretto Home
" M Nellie wid William J h41A Baxter
" Motors Peter A Altrui prop 131 Strongs av
" Olin J retired h17½ Cottage
" Patrick F retired r67 Pine
" Patrick H (Jennie B) retired h99 South
" Patrick J retired h75 Killington av
" Philip J (Eleanor) slsm h66 Lafayette
" Philip J (Luvia Z) retired h27 Elm
**RYAN RICHARD M (Lillian G) pres-treas Quebec Cigar Co Inc, pres-treas Ryan Vending Co Inc and sec City Coal Co Inc h186 State**
" Sarah A clk RutRyCorp h31 Burnham av
**RYAN, SMITH & CARBINE (Charles F Ryan, R Clarke Smith, John D Carbine, James T Haugh, Robinson E Keyes and Leonard F Wing Jr) attorneys at law 98 Merchants Row Mead Bldg (41-49) see p 368**
" Stephen r27 Elm
" Thomas C emp Hartford Conn r55 Engrem av
" Thomas L (Josephine Edith) printer Novak Printing Co h118 Jackson av
" Thomas J Jr (Mary C) eng NETCo h171 Stratton rd
" Thomas P (Katherine C) chief clk car service dept RutRyCorp h115 East
**RYAN VENDING CO INC cigarette candy and vending machines 109 Wales pres-treas Richard M Ryan, v-pres Angelo J Spero, sec Mrs Lillian G Ryan see p 384**
" William C (Mabel R) garage Brandon h38 Jefferson
" William E (Mary E) elec and plumber Randall Co h34 Dana av
Ryder Elizabeth Mrs hskpr 119 State r do

SABATASO ALBERT J (Muriel C) (The Palms Grill) h38 Strongs av
" Alfred (Helen M) (The Palms Grill) and emp HSCo h Perry la
" Helen M (Mrs Alfred) prop Helen's Beauty Shop h Perry la
" Joseph (Jennie) retired h50 Strongs av
" Joseph L student r37 Howard av
" Luigi J (Dorothy R) (The Palms Grill) and City Sch Comm h37 Howard av
Sabin Agnes wid Duel H h63 Church
" George A (Philena S) retired h46 Summer
Sable Mountain Corporation timber growers and consulting foresters 68 Phillips pres Richard C Rose, treas William E Liesman, clk of corp Marjorie M Rose
Sabo Sabo N (Janet) ssudent h34 Kendall av
Sabol Josephne A waitress O K Diner r62 Williams
Sabotka Alexander (Mary) mach HSCo h48 Chestnut av
" Frances office clk Nat Grange Ins Co r48 Chesntut av
John S (Helen M) custodian Killington Bank and Trust Co h E Proctor rd C Rut
" Wallace (Josephine) emp HSCo h145 Granger
Sabourin Charles E (Doris W) driver Red's Taxi h87 Baxter
" Charles E Jr (Patricia) pharmacist Shangraw's Pharmacy h87 Temple
" Doris W (Mrs Charles E) clk Economy h87 Baxter
" Francis F (Shirley M) asst mgr A&P Tea Co h14 Dana av
" Fred J (Ramona C) trainman RutRyCorp h44 Crescent
" Jane E clk Rut Daily Herald r87 Baxter
" Johanna E wid Fred E r15 Dana av
" Joseph A (Mildred) driver Red's Taxi h 91 Meadow
" Mildred (Mrs Joseph) clk F W Woolworth Co h91 Meadow
" Ramona C (Mrs Fred J) tchr Dana Sch h44 Crescent
Saceric Arthur O (Bessie P) h73 Baxter
" Bessie P (Mrs Arthur O) forelady KMfg Co h73 Baxter
" Joseph emp CVPSCorp res Proctor
Safford Wayne S (Lydia M) driver H P Welch Co h112 N Main
Sagi Charles (Margaret L) emp CVPSCorp h9 North
Salander June K (Mrs Lewis A) v-pres The Combination Dry Goods Co h50 Kingsley av
" Lewis A (June K) pres-treas The Combination Dry Goods Co h50 Kingsley av
**SALEBRA C LOUIS (Marguerite) prop Salebra's Sales & Service and pres Fraternal Order of Eagles Rutland Aerie No 1001 h82 E Washington**
" Mary L wid Joseph L bkpr Salebra's Sales & Service h5 Butterfly av
Salebra's Sales & Service C Louis Salebra prop gas engines sales and service 5 Butterfly av
Salerni Anthony P (Rose A) (South End Food Market) h102 Strongs av
" Kathleen X-ray tech Rut Hosp r102 Strongs av
" Rose (Mrs Anthony P) cashier South End Food Market h 102 Strongs av

TEDESCO FUNERAL HOME 24 Hour Ambulance Service
ROBERT A. TEDESCO
125 GROVE STREET Tel. PR 3-7655 RUTLAND, VT.

Salerni Salvatore D (Marie C) (South End Food Market) h106 Strongs av
" Theodore A (South End Food Market) r102 Strongs av
Salonik Frank retired r59 West
**SALVATION ARMY THE Major and Mrs Robert A Bu h officers in charge 32-34 Merchants Row Services Sunday School 10:00 a m Holiness Meetings 11:00 a m, Young People Meetings 11:00 a m, Open Air Meetings Fri and Sun 7:00 p m, Salvation Meetings 7:30 p m. Week day Services Wed Home League Women 7:30 p m, Friday Praise Meetings 7:30 p m see p 323**
" Army Hall 32-34 Merchants Row
**SAMICA CORP mfrs continuous mica sheets Windcrest rd Post Office Box 65 pres M A Chapman, treas I R Hansen, gen mgr Harvie M Merrill, office mgr Selden B Rapelye see p 377**
Sammons Stanley B (Jean E) driver Romano Bros Trucking Inc h107 Plain
Sanborn Bradley J (Joan L) emp Quailty Lumber Co res C Rut
" Bradley M (Lena G) prop Quailty Lumber Co W Rut h32 High
" Francis E (Eileen) agt US Dept Internal Revenue h47 Roberts av
" Jerry USMC r32 High
" Joan L (Mrs Bradley J) billing clk Economy Dept Store res C Rut
Sanders Cloyd A (Kathleen M) watchman LI Wks h33 Baxter
**SANDERS RICHARD W (Robina B) gen mgr Ross-Huntress Department Store h2 Lafayette**
" Richard W student r33 Baxter
" Stuart C (Barbara B) office mgr Coca-Cola Bottling Co of Rut Inc res Brandon
" Thomas D USAF r33 Baxter
**SANDERSON ARTHUR M plant mgr Seward's Dairy Inc h40 Burnham av**
" Lillian M wid Albert W r63 Chestnut av
" Ralph G (Jennie E) carp h12 Pine
Sandquist David W Rev pastor Evangelical Convenant Church res Marble Town Inn Proctor
Sanford Beverly student r115 East
" Ella wid George emp Carris Reels h115 East
" Joseph lab Randall Co res inq do
" Mary A wid Albert H r28 Killington av
" Walter H (Ethel) cond RutRyCorp h44 Williams
Sangrigali Vincenzo (Gaetana) retired h80 Franklin
Sanitary Disposal Inc 6 Royce pres Charles A Cooper, treas Nicholas L Cupoli
Santor Beatrice (Mrs Clarence) opr Dick Dress Shop h29 Church
" Clarence (Beatrice) emp RutRyCorp h29 Church
Santwire Donald W (Barbara) emp City of Rut h175 Creek rd
" Francis J (Madeline H) moulder LIWks h 132 State
" James T mach HSCo r55 Cleveland av
" Norbert F (Barbara A) emp Green Mt Marble Co W Rut h8 Central av
" Wayne J emp First Nat Stores r30 Stratton rd
" William H (Louise E) furniture refinisher h30 Stratton rd
Sapinski Felicia T clk Coml Credit Corp r Mrs Pauline Sapinski
" Pauline wid Stephen h West C Rut
" Zigmund (Julie) emp RutRyCorp h West C Rut
Sargeant Seth W (Shirley I) emp CVPSCorp h59 Engrem av
Sargent Barbara (Mrs Cleveland) sec Theodore Nicolet res Orwell
" Catherine W wid Clarence nursing attdt r27 Woodstock av
" Charles J (Betty J) prop Sargent's Calso h 61 Cleveland av
" Charles R retired r18 Church
" Edward F (Helen B) bond slsm h63 Engrem av
" Fletcher M (Grace B) clk PO res Chittenden
" Helen B (Mrs Edward F) tchr Dana Sch h63 Engrem av
" Linus emp CVPSCorp res Chittenden
**SARGENT PRISCILLA P (Mrs William A) (The Candlestick) h166 North Main**
**SARGENT WILLIAM A (Priscilla P) (The Candlestick) h166 North Main**
Sargent's Calso Charles J Sargent prop 190 S Main
Saul Henry (Katharine) retired r Stetson C Edmunds
Saunders Arthur S (Ann J) slsm Beaco Grain Co h74 Crescent
**SAVAGE ELBRIDGE J (Barbara H) asst treas Marble Savings Bank h68 Grove**
" Francis W (Reta) firefighter RFD No 1 h76 Park
" Howard W (Elizabeth) plumbing and heating 212 Lincoln av h do
" Louis T (Mary) emp HSCo h27 Hopkins
" William F (Jean B) battalion administrative asst Vt Nat Guard h100 Gibson av
Savard Emile C (Mary J) retired h90 Library av
Savery Beverly A (Mrs Maurice C Jr) clk Carroll Cut Rate Drug Store h78 Plain
" Harold S (Irene D) plumber VMCo h43 Water
" J Edward (Angeline) emp Samica Corp h 65 Baxter
" Maurice C (Mary Ann G) prop Marble City Appliances res Wallingford
" Maurice C Jr (Beverly A) slsm Pinnacle Ridge Dairy h78 Plain
" Nellie P wid William H h128 Convent av
" Theodore (Jane A) rte slsm Brown & Sons h Creek rd
" Vera wid Harold J r Theodore Savery
" William G (Lillian A) stock keeper HSCo h149 S Main





Day or Night Full Auto Service PR 5-5545 STOWELL * CHEVROLET

Sawyer Beatrice wid Frank E r59 E Washington
" Block 57-59 Merchants Row
" Charles H (Jennie C) retired h20 West (P)
" Harold E (Shirley M) emp Looker's Restaurant h202C S Main
" Ralph D Jr (E Virginia) medical repr Merck-Sharp & Dohme h15 Melrose av
" Shirley M (Mrs Harold E) emp Looker's Restaurant h202C S Main
" Theresa Mrs r6 Spellman ter
Scaffide Francesco (Antoinette) retired h59 Cherry
Scanlon Ann V supvr NETCo r82 South
" Francis H emp VMCo r82 South
" Jane M wid Francis J h82 South
" Loretta J emp The Novak Printing Co r 82 South
Schafer Anna wid Bernard r200 Church
**SCHENKEL EDWARD C sec Economy Department Store Inc res Great Neck Long Island**
Schenstrom Gertrude wid Sven A h29 N Main
**SCHILL ROBERT E (Jean H) asst to pres Central Vermont Public Service Corporation h56 Ives av**
Schillinger Robert E (Sylvia) design eng Tampax Inc h12 Charles
" Sylvia (Mrs Robert E) emp Tampax Inc h12 Charles
Schmerder Richard G (Constance M) upholsterer Seviss Mattress &Upholstering Co h120 Crescent
Schmidt Donald P emp Donahue Salvage h Perkins rd
" Herbert K emp VMCo Proctor h137 Grove
Schollar John W mail clk Rut Daily Herald r 119 State
Schools—see Rut City of
Schrank Adolph (Kate G) watchmaker 30 Center h56 Bellevue av
**SCHRIFTGIESSER EDWARD B (Elsie W) city editor Rutland Daily Herald h42 Easterly**
**SCHWALM GEORGE K (Wilda) mgr Montgomery Ward & Co h189 Church**
Schyrver Adelaide B h28 E Washington
" Jessica M r28 E Washington
Scott Anna nurse r35 Church
" Douglas (Mary) elec HSCo h55 Lafayette
" Elizabeth wid Walter h60 Grove
" James E (Rita G) foundry office mgr HS Co h74 N Main
" Lynette L dental hygienist George H Larson r30 Church
" Michael (Rose) emp HSCo h73 Plain
" Nan cashier Conn Mut Life Ins Co h22 West (G2)
" Patricia A (Mrs Robert K Jr) emp GMA Corp h190 Adams
" Robert K Jr (Patricia A) credit man Gen Motors Acceptance Corp h190 Adams
" Rose (Mrs Micoel) emp Dick's Dress Shop h73 Plain
" W Chuchill (Ethel) clk PO h132 Maple
" Wesley D slsm RutAuto Supply Co res Mendon
**SCRIBNER E BARTE pres State Mutual Insurance Co res South Barre**
Scruton Charlotte E Mrs r41 Cottage
" Richard Peter emp Donahue Salvage & Supply Co h10 Gay
" Ruth B clk E G McCallen & Co r41 Cottage
" Stewart F (Annette M) meter tester CVPSCorp h199 Lincoln av
Scudder Ernest L retired r250 Woodstock av
Seager Dan G (Ione E) retired h86 S Main
" George A (Mary J) printer Rut Daily Hearld h98 Brown
**SEAGER GUY E (Frances) pres-treas Rutland Buick Co Inc h170 Church**
Seale William S (Emily A) h27 Cottage
Seaman Lilly Mrs r52 Kendall av
Searles Alma R wid Raymond E r152 Adams
" Ralph Llewellyn (Ardelle S) station agt RutRyCorp Proctor h117 Park av
Sears Charles A (Jessie M) emp R D Barker h16 Central av
" Richard W r99 Wales
" Roebuck and Co Order Office Howard H Davidson mgr 42 Center
" Thomas W (Rose M) spec patrolman RPD and painter h99 Wales
Seaver John L (Hazel M) bkpr LIWks res W Rut
Sebasky William K (Catherine) retired h44 E Washington
Seeley Lena S wid Ralph H h216 Grove
" Ralph H Jr (Mary L) phys 79 Center h161 Bellevue av
Seef Eva (Mrs Lewis H) clk Factory Outlet Inc h8 Tremont
Seff Joseph E (Bertha S) retired h8 Mansfield pl
" Lewis H (Eva) retired h8 Tremont
Segale Angelo L r23 Pine
" Armando (Catherine) emp Segale's Restaurant r4 Seabury
" John J (Aileen T) emp John Welch Wholesale Beverages h17 Kingsley av
" John L (Nandina) retired h10 Seabury
" Joseph A (Mary P) prop Segale's Restaurant h4 Seabury
" Louis (Rose) grocer 40 Strongs av h42 do
" Louise nurse Rut Hosp r42 Strongs av
" Marion A nurse New York City r42 Strongs av
" Mary J social wkr Vt State Dept Social Welfare r23 Pine
" Victoria wid Joseph h23 Pine
Segale's Restaurant Joseph A Segale prop 31 Center
Selective Service Local Board No 11 Mrs Helen P Douglas clk 14 Cottage
Selleck D Lewis (Helen G) retired h362 Stratton rd
" James A (Wilma P) eng CVPSCorp h52 E Center
" Robert E (Vera G) retired h3 Seabury

# SMITH PAINT and WALLPAPER CO.-80 West St.

**IMPERIAL PAPERS—MASURY PAINTS—SANDING MACHINES for Rent Tel. PR 3-6477**


Selva Eleanor (Mrs Joseph) emp KMfgCo h95 First
" Joseph (Eleanor) emp Tampax Inc h95 First
" Mary K wid Michael T h37 Lafayette
Semmens Harold (Marian E) claims mgr American Mut Liability Ins Co h54 Thrall av
Semple James C (Ruth M) emp Samica Corp h26 Elm
Sendzik Richard G (Patsy J) dept head Economy Dept Store h66 N Main
Senecal Anna M student r Noel E Senecal
" Clare W (Stephania M) driver St Johnsbury Co h Killington av RD2
" Clayton G (Betty L) emp HSCo h108 Gibson av
" Cyrille A (Evangelyn E) carp h Post rd RD1
" Donald S (Pearl E) driver Marcell's Motor Express h383 Stratton rd
" Donald V USMC r67 Evergreen
" Earl J (Vera M) carp h48 Strongs av
" Edward F (Shirley M) asst treas Barre Trust Co Barre h87 Hazel
" Elna R home demonstration agt Essex County r Noel Senecal
" Glenn C (Kathleen) clk Rut Auto Supply Co h Post rd RD1
" Harold O (Barbara J) emp VMCo h108 Gibson av
" Helene M wid Ernest W h18A Cottage
" Marilyn J nurse Spfld r253 Church
" Mary E tchr Manchester r Post rd RD1
" Noel E (Violet M) carp h Post rd RD1
" Pearl E (Mrs Donald S) seamstress Luray Lingerie Co h383 Stratton rd
" Perley USN r383 Stratton rd
" Reginald E (Gail E) core mkr P-WCo h 253 Church
" Shirley C Mrs mach opr AR&Sons h322 West
" Vernon R (Anne B) maintenance foreman Tampax Inc h67 Evergreen av
Senie Alan H (Susie) v-pres Rut Transportation and Bus Co Inc res Westport Conn
Seniecle Walter W (A Emelia) h35 Watkins av
Senif Philip R (Sylvia) emp First National Store h80 Harrison av
Senton Alfred L (Vera W) retired h24 East
Sergeant Edmund F (Veda R) ground supt Rut Fair Assn h167 N Main
Serrani Elsie M Mrs cashier Terminal Restaurant h51 Forest
" Joseph E (Patricia) clk Economy Dept Store r51 Forest
Service Building John A M Hinsman mgr 128 Merchants Row
Serviss Cecil C (Georgia E) prop Serviss Mattress & Upholstering Co h139 Grove
" Edith D wid Walter h7 Avenue D
" Margaret M seamstress Serviss Mattress & Upholstering Co h41 Cottage
" Mattress & Upholstering Co Cecil C Serviss prop 139 Grove

**SEVEN-UP BOTTLING CO OF RUTLAND Mrs Elmerine B Finn prop 401 West see p 347**
Seventh Day Adventist Church Rev Reginald L Cheney pastor and George Cheney (Paulet) elder 101 Center Morning Worship Sat 11:00 a m, Sabbath School Sat 9:30 a m
Severance Elizabeth (Mrs Eugene) emp Green Mt Linen Co h16 Allen
" Eugene (Elizabeth) emp Rut Hosp h16 Allen
Severn Arthur E (Dorothy L) terminal mgr Vt Transit Co h248 Church
Severson Kenneth (Phyllis) supt of Schools Rut-Windsor Districts h23 Washington
Seward Barbara F r14 Elm
" Beulah P wid Ernest E r143 Woostock
" Beverly S wid Richard h102 Church
" Charles R (Laura R) retired h Rte 4 RD1
" Clarence I (Jack) (Elizabeth H) capt RFD h17 Lafayette
" David L (Lynn) USN h13 Elm
" Elizabeth H (Mrs Clarence I) office sec J Carleton Stickney h17 Lafayette
" Eloise M (Mrs Lawrence G) survey interviewer 143 Woostock av h do
" Eva wid Walter W h Gleason av RD1
" Frank H (Edith) 2nd asst chief RFD No 2 h107 Park av
" Henry E (Shirley M) plumbing 18 Melrose av h do
" Henry E Jr (Louise M) plumbing 121 Robbins h do
" Herbert H (Patricia V) (Rut Music Service) h14 Elm
" Herbert H (Clara) retired h22 Lafayette
" Hubert F retired h14 Elm
" Hubert F Jr emp Goodrich Appliances r14 Elm
" Irene H wid Clarence H h25 Lafayette
" Jack (Jean) emp Tuttle Law Print Inc h 19 Elm
" Joena S wid Francis J h10 Woodstock av
" Joyce G (Mrs Floyd) supvr Rut Hosp res Rut Town

**SEWARD LAURA R (Mrs Charles R) prop Oak Knoll Cabins h Route 4 RD1**
" Lawrence G (Eloise M) brakeman RutRy Corp h143 Woodstock av
" Raymond H (Berna K) firefighter RFD Station No 1 h42 Morse pl

**SEWARD RAYMOND S (Ellen A) prop Seward's Sales & Service and 1st v-pres The Rutland Hospital Inc h Woodstock av RD1**

**SEWARD ROLAND Q (Dorothy P) pres-treas Seward's Dairy Inc chr industrial division of Rutland Chamber of Commerce Inc and prop Valley View Creamery East Wallingford res East Wallingford**

**SEWARD'S DAIRY BAR Seward's Dairy Inc props ice cream and ice cream mfg and luncheonette 224 N Main rte 7 see p 346**






# DIAMOND GARDNER CORP. Tel. PR 5-5549

(Rutland Lumber Co.)

**Masons' Supplies a Specialty Cement, Lime, Plaster, Etc.**


**SEWARD'S DAIRY INC props Seward's Dairy Bar and dairy products 224 N Main rte 7 pres-treas Roland Q Seward, v-pres Allen M Fletcher, sec O Ivar Svenson see p 346**

**SEWARD'S SALES & SERVICE Raymond S Seward prop trucks International Harvester tractors farm equipment etc 291 South Main see p 310**
Seymour Kathryn r59 Meadow
Shackett Albert H USAF r81 Baxter
" Robert C USA r81 Baxter

**SHACKETT WILFRED C (Kathleen M) (Shackett & Dandrow) h81 Baxter**

**SHACKETT WILFRED C JR (Joyce) painter Shackett & Dandrow res N Clarendon**

**SHACKETT & DANDROW (Wilfred C Shackett and Raymond L Dandrow) painters 81 Baxter see p 341**
Shadow Lawn Bernice M Flood prop apartments 61 S Main
Shakespeare William (Jessie L) retired h110 Park av
Shalious—see Chailoux
Shambo Alfred W (Mildred M) slsm h140 S Main
" Girard painter Fred A Crouch r37 Williams
" Mae E Mrs clk Economy Dept Store h38 Baxter
Shanahan Henry J emp RutRyCorp r100 Forest
" James E USA r100 Forest
" James J (Freda C) emp RutRyCorp h100 Forest
" John D clk RutRyCorp h60 Cleveland av
" Margaret sten Hartford Conn r100 Forest
" Richard E USAF r100 Forest
Shangraw William B (Gladys M) prop Shangraw's Pharmacy h55 Bellevue av
" —see Gingras
Shangraw's Pharmacy William B Shangraw prop 58 Center

**SHAPP'S LUNCHEONETTE (Irving, Russell and Vincent A Shappy) luncheons and soda fountain 159-161 West see p 344**
Shappy Clayton E time kpr F A Tucker Inc r 95 Maple

**SHAPPY IRVING W (Shapp's Luncheonette) r95 Maple**

**SHAPPY RUSSELL F (Shapp's Luncheonette) r95 Maple**

**SHAPPY VINCENT A (Mary S) (Shapp's Luncheonette) h6 Sheldon pl**
" William A (Mary L) boiler mkr RutRy Corp h95 Maple
" Wiliam A Jr (Helen J) emp GE Ludlow h5 Curtis av
Sharkey Mary r43 Evergreen av
Sharon Chester T (Doris E) section foreman RutRyCorp h160 Porter pl
" Donald T USN r160 Porter pl
Sharp Carolyn (Mrs Edwin F Jr) bkpr Killington Bank and Trust Co res inq do

**SHARP EDWIN F (Virginia F) lessee The Tuttle Publishing Co Inc h65 Church**
" Edwin F Jr (Carolyn) emp Tuttle Pub Co res inq do
" Glen I (Caroline) carp h17 East
" Gretchen clk Carroll Cut Rate Drug Store res Mendon
" Robert A (Dorothy M) farmer W N Sharp h Shedd pl
" Robert A (Helen P) printer Edwin F Sharp res Ira RD W Rut
" William N (Mary A) town selectman and farmer and milk dealer Quarterline rd h do
" William N Jr (Frances) emp William Sharp milk dealer h Barrett Hill
Sharrow Earl D (Irene H) foreman RutRy Corp h189 Crescent

**SHARROW EARL D JR (Janice M) sales mgr Stinson Ford Sales Inc h237 Lincoln av**
" Oliver plumber Lyman A Russell Corp r130 Merchants Row
" Robert F (S Estelle) tchr Pittsford HS h8 Geno av
Shattuck Wenona L h15 Woodstock av
Shaw Amander A (Elsie) h67 Pine

**SHAW EDMUND P (Patricia C) v-pres-treas-trust officer Killington Bank and Trust Company and treas Killington Mfg Co Inc h10 Kingsley av**
" Elsie (Mrs Amander A) emp Green Mt Linen Supply h67 Pine
" Harlow P clk Tuttle Law Print Co r9 Kingsley av
" Loren F retired r17 Cottage
" Margaret P (Mrs Raymond H) social wkr Vt State Dept of Social Welfare h9 Kingsley av
" Mary S wid Hazen h158 Adams
" Minnie M sten RFCCo r10 Pine
" Myrtie W wid Wiliam R h10 Pine
" Raymond H (Margaret P) toll testman NETCo h9 Kingsley av
" Susanne M clk RutRyCorp r10 Pine
Shea Rose J Mrs r98 Allen
" Susan L Mrs jr supvr NETCo r41 Nichols
Shedd Frank (Gretchen) emp VMCo res Wallingford
" Herbert H (Frances M) mach VMCo h12 Shedd pl
" Roy G emp CVPSCorp res Proctorsville
" Russell W USN r12 Shedd pl
Sheehan Edward J (Mary J) receiving clk HSCo h78 Allen
" George H (Helen W) emp Burke's Garage h107 East
" Jeremiah W (Madeline A) lab h117 Gibson av
" John J clk South End Food Market r104 Strongs av
" John R clk PO h34 Engrem av
" Madeline A (Mrs Jeremiah) nurse Perham Rest Home h117 Gibson av
" Regina M clk Fannie Farmer Candy Shops Inc r104 Strongs av
" Robert J (Elizabeth J) mgr meat dept A&P Tea Co h121 Park av

**ROBERT'S OIL SERVICE** WHOLESALE—RETAIL
ROBERT W. TERENZINI, Owner
76 STRONGS AVE. Tel. PR 3-3419 RUTLAND, VT.
Complete Line of Heating Oils

Sheehe Katherine wid Donald clk F W Woolworth Co h18 Hopkins
" Michael J r18 Hopkins
Sheldon Albert caretaker r Louis H Arthur
" Charles J (Mary D) quarry wkr Danby h137 Library av
" Charlotte T wid Lorenzo H h13 Kingsley av
" David D (Gayle) carp h98 Gibson av
" Delbert T (Rita F) emp P-WCo h Post rd RD1
" Dorothy J clk MW&Co r19 Killington av
" Emily B associate dir Vt Assn for Crippled h188 N Main
" Eugene W (Dorothy M) prop Vt Fire Equipment Co h56 Allen
" Eugene W Jr (Jaice M) emp Vt Fire Equipment Co h72 Plain
" Florence A wid Harrison N Jr nurse Haskins Convalescent Home h19 Killington av
" James M (Marion L) emp Rut Wholesale Grocery Co h141 Library av
" John S (Christina L) retired h Grove cor Field av
" Lillian r14 East
" Louis C (Rose M) driver Gay's Express h39 Engrem av
" Mabel F wid Frederihk S h188 N Main
**SHELL OIL CO INC People's Fuel Co Inc distributors bulk plant 154 Granger**
Shelvey George F (Gladys M) painter h87 Harrison av
" George F Jr r87 Harrison av
" John T (Alice G) clk 86 River h109 Granger
" John W (Helen E) rental oil 6 Church h 12½ do
" Martha M grocer 86 River h do
Shepard George (Josephine) emp N Y h40 Williams
" Geraldine R (Mrs Robert A) fountain mgr M H Fishman Co h14½ Pine
" Josephine (Mrs George) waitress Bus Terminal h40 Williams
" Robert A (Geraldine R) emp Water Dept City of Rut h14½ Pine
Sheppard Richard A slsm Hi-Way Furniture h80 Brown
Sherbert George r218 Woodstock av
Sherburne Alma B (Mrs Hermon K) sec Hermon K Shelburne h166 Church
" Hermon K (Alma B) osteopathic physician Mead Bldg (17-18-21) h166 Church
Sheridan Helen C tchr Spfld Mass r5 Spellman ter
" Lucius S (Mary K) emp HSCo h4 Clover
" Mary F h5 Spellman ter
" Mary K (Mrs Lucius S) cashier Midway Diner h4 Clover
" Robert J (Anne G) timekeeper VMCo h44 Woodstock av
Sherman Arnold student r15 E Washington
" J Kenneth prop Sherman's Variety r70 Forest
" M Grace wid Ned E h70 Forest
" Robert (Anita) emp Dick's Dress Shop h 23 Seabury
" Samuel A (Jeannette U) prop Carroll Cut Rate Drug Store h15 E Washington
" W Howard clk RutRyCorp r70 Forest
" Wilma (Mrs George) waitress F W Woolworth res Florence
Sherman's Variety J Kenneth Sherman prop 70 Forest
Sherwin Elwell C (Mildred L) emp Randall Co h154 Woodstock av (tr)
" James H (Patricia A) driver James P Hamel h116 Robbins
" Robert C driver r116 Robbins
" Ronald G(Theodora G)emp GE h50 Hazel
Sherwood Clifford emp RutRyCorp r59 West
Shewell Richard (Dorothy) emp AR&Sons h226 Creek rd
Shinney Alice G clk RutRyCorp r34 Elm
" Catherine I wid John J h34 Elm
" Katherine A r34 Elm
Shippy Lester D retired h45 Temple
Shorey Ernest B (Joyce K) painter h62 East
" James W (Marie) emp New York N Y h8 Sheldon pl
" Richard M (Lena) eng RutRyCorp h143 Curtis av
Shorkey Carrie Mrs r14 East
Shoro Leon E retired h92 Meadow
**SHORTLE CHARLES A JR (J Frances) pres-treas Shortle Motors Inc h52 Nichols**
**SHORTLE MOTORS INC Authorized Willys dealers and used cars 279 S Main pres-treas Charles A Shortle Jr see p 311**
Shortsleeve Arthur A retired r37 Bellevue av
" Francis E (Simone I) moulder P-WCo h49 Summer
" Harold J (Patricia) mgr Lord's Sunoco Service h138 Killington av
" Howard H (A Barbara) adjustor Kemper Ins Co h42 Williams
" Peter emp VMCo h64 Grove
" Rachel dom h37 Bellevue av
Shortsleeves Arthur G (Ruth G) supvr CVPS Corp h14½ Kingsley av
" George (Catherine M) emp VMCo h122 Granger
**SHOULDICE INSURANCE AGENCY William C Shouldice Jr prop 79 Merchants Row see p 362**
**SHOULDICE WILLIAM C (Kathryn) realtor 67 Litchfield av h do**
**SHOULDICE WILLIAM C JR (Frances T) prop Shouldice Insurance Agency and gen agt Franklin Life Insurance Co h52 Crescent**
Shuckrow John H retired h75 Crescent
Shutek Alexander S (Sophie) foreman VMCo C Rut h36 Pine
" Sophie (Mrs Alexander S) baker Mrs Bush's Home Bakery h36 Pine
Shuttle Clifton L (Lucille B) emp NETCo h 101 Grove
" Lucille B (Mrs Clifton L) beautician Elizabeth's Beauty Mart h101 Grove
Signor Oswald W (Mary B) emp VMCo h71 West C Rut





**Murphy Office Equipment Co.** A COMPLETE SOURCE FOR EQUIPMENT AND SUPPLIES FOR THE OFFICE
99 STATE STREET Phone PR 3-6655

Silva Joseph C (Frances M) emp Modern Cleaners & Tailors h73 Baxter
" Mary Mrs r37 Lafayette
Silver Charles E (Doris F) mgr A&P Tea Co res Chittenden
" George (Sarah) h51 Kendall av
Simiele—see Smiele
Simmons Frank emp Samica Corp h2½ S Main (8)
**SIMONDS W JOSEPH (Jean D) city treasurer h 258 Church**
" William T (Rose) retired h23 Jackson av
Simons Etta sec Vt State Reformatory for Women r do
Simpson Fred F (Rachel S) mech Stinson Motors h106 Allen
" James J r109 Forest
" Margaret C r109 Forest
" Nellie M h109 Forest
" Rachel S (Mrs Fred F) emp Tampax Inc h106 Allen
Sinclair Apartments Mrs Vivian S LeFrancois prop 33 Pine
Singer Sewing Machine Co Howard L Kulp mgr 43 Center
Sinos Gus N (Jennie) slsm h447 West
Sisco Augusta M Mrs hskpr 80 Church r do
Sister Agnes Marie tchr Mount St Joseph Academy r St Joseph's Convent
" Anna Marie tchr Mount St Joseph Academy r St Joseph's Convent
" Assumpta mistress St Joseph's Novitiate r do
" Bernard Michele tchr Mount St Joseph Academy r St Joseph's Convent
" Cecilia sister in charge Loretto Home r59 Meadow
" Elizabeth Marie tchr Mount St Joseph's Academy r St Joseph's Convent
" Jacinta Marie tchr St Peter's School r St Joseph's Convent
" Jean Therese tchr St Peter's Sch r St Joseph's Convent
" John David tchr Mount St Joseph Academy r St Joseph's Convent
" John Joseph tchr Mount St Joseph Academy r St Joseph's Convent
" Joseph Marie tchr Mount St Joseph Academy r St Joseph's Convent
" Julia Marie tchr Mount St Joseph Academy r St Joseph's Convent
" Madonna Therese tchr St Peter's School r St Joseph's Convent
" Margaret Henry tchr Christ The King School r74 S Main
" Marie Louise tchr Christ The King School r74 S Main
" Marie St Jean cook Loretto Home r59 Meadow
" Mary Ancilla tchr Mount St Joseph Academy r St Joseph's Convent
**SISTER MARY ANDRE superior Immaculate Heart of Mary Convent and prin Immaculate Heart of Mary School r12 Nichols**
" Mary Anthony r St Joseph's Convent
" Mary Brigid tchr Christ The King School r74 S Main
" Mary Carmelita tchr St Peter's Sch r St Joseph's Convent
" Mary Catherine tchr St Peter's Sch r St Joseph's Convent
" Mary Chrysostom tchr Mount St Joseph Kindergarten r St Joseph's Convent
" Mary Clementine tchr Mount St Joseph Academy r St Joseph's Convent
**SISTER MARY CLOTILDE tchr Christ The King School superior Christ The King Convent and superior Mary Queen Guild r74 S Main**
" Mary Concepta mother superior St Joseph's Convent r do
" Mary Cornelius tchr St Peter's School r St Joseph's Convent
" Mary David tchr St Peter's Sch r St Joseph's Convent
" Mary Edward tchr Mount St Joseph Academy r Joseph's Convent
" Mary Eucharia tchr Mount St Joseph Academy r St Joseph's Convent
" Mary Helena tchr Mount St Joseph Academy r St Joseph's Convent
" Mary Imelda tchr Mount St Joseph Academy r St Joseph's Convent
" Mary Margaret tchr Mount St Joseph Academy r St Joseph's Convent
" Mary Matthew dean of studies St Joseph Teachers' College r Clement rd
" Mary Monica libr Mount St Joseph Academy r St Joseph's Convent
" Mary Patricia tchr Christ The King School r74 S Main
" Mary Patrick tchr St Peter's Sch r St Joseph's Convent
" Mary Pauline asst superior St Joseph's Convent r do
" Mary St Christopher tchr St Peter's School r St Joseph's Convent
" Mary Victorine tchr St Peter's School r St Joseph's Convent
" Mary Vincent tchr Mount St Joseph Academy r St Joseph's Convent
" Mary Virginia tchr Mount St Joseph Academy r St Joseph's Convent
" Miriam Teresa tchr Mount St Joseph Academy r St Joseph's Convent
" Monique de Jesus nurse Loretto Home r59 Meadow
" Raffaele Maria tchr St Peter's School r St Joseph's Convent
" Rita Marie prin St Peter's School r St Joseph's Convent
" St Henri nurse Loretto Home r59 Meadow
" St Martin emp Loretto Home r59 Meadow
**SISTER ST MICHAEL prin Christ The King School r Christ The King Convent**
" William Marie tchr Mount St Joseph Academy r St Joseph's Convent
**SKELLY D ARNOLD v-pres A M Kidder & Co Inc res Burlington**
Skidgell Barbara J sec Ryan, Smith & Carbine res N Clarendon

F. B. HOWARD CO., Inc. - *Jewelers*
WATCHES AND SILVERWARE
Phone PR 5-5844 7 CENTER STREET

Skidgell Cindy J sec Earle J Bishop res N Clarendon
Skiffington Walter A r6 Spellman ter
Skinner Joyce A (Norman L) waitress Howard Johnson's Restaurant r200 Columbian av
" Norman L (Joyce A) driver Devino's Cab Co h200 Columbian av
Skottet Arnold E USA r37 Baxter
" George L (Carol) printer Rut Printing Co h37 Baxter
" Louis H (Borghild) emp VMCo h37 Baxter
Skuba Charles (Sophie) emp VMCo h90 Hazel
" Mildred sec Tampax Inc r90 Hazel
Skuda Charles (Helen) retired h77 Hazel
Slattery Edward P (Margaret E) emp RutRy Corp h1 Ross
" James P (Mary A) driver Ry Exp Agency h130 Killington av
" John J USN r130 Killington av
" Mary A (Mrs James P) emp New Sun Set Motel h130 Killington av
" Patrick E (Josephine A) eng RutRyCorp h110 Woodstock av
Sleeper Neal M (Marjorie M) elec eng HSCo h105 Grove
Sliz Richard h2½ S Main (4)
Sloan George H (Helen W) dept head RHS h150 Stratton rd
" Helen W (Mrs George H) tchr RHS h150 Stratton rd
" Laurita T wid Frank T r24 Pine
" Peter student r150 Stratton rd
Slocomb Edward S (Flora H) comptroller Tuttle Law Print Inc h25 Vernon
Slocum Emma M wid Harold h44 Easterly av
Small Charles A (Alice) elec Vail Electric Service h94 Gibson av
" Donld emp Rut Wholesale Grocery Co r Lafayette
" Edmond student r69 Engrem av
" Edwin W (Charlotte) patrolman RPD h 83 Lafayette
" Francis W (Mary C) shipping clk Norcross-Eldridge Inc h79 Meadow
" Frederick A (Marie) asst mgr Rut News Co Inc h69 Engrem av
" Mary C (Mrs Francis W) opr NETCo h79 Meadow
" Richard H (Mildred E) dist mgr Universal CITCorp h152 Killington av
" Robert L emp Melody Radio r69 Engrem av
" William Drew (Ruth Harding) orthopedic surgeon Gryphon Bldg (211) h165 Church
Smart D Francis (Gertrude S) driver Francis Taxi Service h38 Forest
" Gertrude S (Mrs D Francis) emp Rut Hosp h 38 Forest
" John L (Sylvia R) treas clk MW&Co h Park ct
Smatresk Jessie E (Mrs Robert F) clk M H Fishman Co h54 Summer
" Joseph H (Ellen L) retired h113 Library av
" Robert F (Jessie E) carrier PO h54 Summer
Smead Donald G Jr (Jean M) mgr Ralston Purina Co Checkerboard Warehouse h223 S Main
" Jean M (Mrs Donald G Jr) clk HSCo h223 S Main
Smidutz William R (Joan M) trooper 1/c State Police C Troop h13 Melrose av
Smiel Angeline C clk South End Food Market r13 Hopkins
" Bessie C (Mrs John A) sten HSCo h88 Crescent
" Dominic r12 Hopkins
" Jane C r13 Hopkins
" John A (Bessie C) bartender Italian American Club h88 Crescent
" Nicholas C (Doris M) steward Elks Club h15 Highland av
" Philomena wid Anthony h13 Hopkins
" William D (Joan M) carp h117 Forest
Smith A Clark (Kathryn H) clk RutRyCorp h7 Mansfield pl
" Alden L (Beatrice M) foreman CVPSCorp h139 Pearl
" Alice M wid Frank r126 Convent av
" Allen O (Katherine J) v-pres Smith Motors Inc res Pittsford
" Annie E wid John F h20 Woodstock av
**SMITH BRADFORD M (Margaret E) asst cashier-trust officer Rutland County National Bank and treas Rutland County Chapter American Red Cross h North St ext**
" Burton F (Marjorie E) mgr Smith Lumber Co Inc h82 Lincoln av
" Carl H USAF r126 Maple
" Carl R (Mabel B) pres Adirondack Wholesale Groceries Inc and mgr Rut Wholesale Grocery Co h8 Washington
" Charles H (Irene W) clk Hotel Berwick h h373 Woodstock av
" Charles Irwin emp Tuttle Law Print Inc r126 Convent av
**SMITH CHARLES J (Frances E) prop Smith-Roberts Insurance Agency h208 Lincoln av**
" Claudia dom 205 State r do
" Clayton E (Barbara J) mech eng HSCo h113 Library av
" Convalescent Home Grace G Smith prop 91 Smith
" David USAF r126 Maple
**SMITH DE WITT C purchasing agent Rutland Hospital Inc and mail clk Rutland Daily Herald r39 Howe**
" Diane r137 Maple
" Donald G emp Middletown Conn r96 State
" Dora D wid Edwin C h65 Crescent
" Doris P X-ray Rut Hosp r173 Church
" Dorothy M r62 Baxter
" Earl (Fay) emp NETCo h152 Woodstock av





Killington Bank and Trust Company
RUTLAND, VT. COMPLETE BANKING SERVICE

**SMITH EARL B (Beth R) prop Smith Paint & Wallpaper Co and mgr Home Insulation Co of Vermont h84 Bellevue av**
" Elizabeth C wid James M h17 Mansfield pl
" Elwin L emp CVPSCorp r ing do
" Elwin N (Ruby C) deputy sheriff Rut County h16 Charles
" Esme A C (Marion B) retired h4 Tenney Brook ct
" Frances A supvr NETCo r58 Church
" Frankie C wid Norman r7 Mansfield pl
" Fred G USA r166 Lincoln av
**SMITH GEORGE G (Virginia P) office 29 Wales pres-treas Rutland County Agricultural Society, treas The Rutland Hospital Inc sec-treas Rutland Country Club and city auditor h171 Bellevue av**
" Gertrude A (Mrs Robert R) nurse 100 Gibson av h do
" Gertrude S Mrs h126 Maple
" Gordon B (Edith H) physician 66 Grove member Board of Health clk Rutland Board of School Commissioners h Highland av
" Grace G wid Fred C prop Smith Convalescent Home h91 State
" Hazel M student h13½ Cottage
" Helen C Mrs clk F B Howard Co h33 Grant av
" Helen E sec Dist Court h15 Woodstock av
" Helen E admn clk Louis G Whitcomb r15 Woodstock av
" Henry G H student r171 Bellevue av
**SMITH HOBART N (Ann) mgr home office monument sales Vermont Marble Co Proctor h41 North**
" Irene W (Mrs Charles H) receptionist Jean's Beauty Salon h37B Woodstock av
" James F (Alice G) clk LIWorks and city auditor h86 Park av
" Janet F wid Frank H h11 Crescent
" Jay W retired h173 Church
" Jerome R (Frances) slsm Oakman Electric Supply h170 N Main
" Jerrould W Jr (Marilyn M) slsm Lederle Laboratories h1 Victor pl
" Judson P (Priscilla H) slsm Russ Smith Smith Used Cars h80 Crescent
" Kenneth L (Flora W) serviceman Burroughs Corp h10 Roberts av
" Kenneth S student r10 Roberts av
" Lawrence E corporal State Police r41 Baxter
" Lettie wid Charles r77 N Main
" Lumber Co Inc Burton F Smith mgr bldg materials 321 West
" Mabel B (Mrs Carl R) treas Adirondack Wholesale Groceries Inc and bkpr Rut Wholesale Grocery Co h8 Washington
" Margaret E clk M M Farrell & Sons r58 Church
" Martha T Mrs waitress Terminal Restaurant h50 West
" Mary Mrs r59 Meadow
" Mary A emp CVPSCorp res Proctor
" Mary F hskpr Hotel Berwick r do
" Mary R h68 Forest
" Maude N wid Robert D h67 Lincoln av
" Milford K (Joyce M) superior judge h88 Church
" Minnie M wid Richard h28 East
" Motors Inc pres-treas Stewart A Smith v-pres Allen O Smith, sec Mrs Priscilla M Smith 121 S Main
" Nelson M (Sadie J) prop Smith Lumber Sales Poultney h2 Mona Vista av
" Nelson M Jr (Sandra K) emp Smith Lumber Sales h3 Spellman ter
" Olive H sec Smith Lumber Co h53 Evergreen av
**SMITH P J Perley J Smith prop home builder 90 Grove tel PR 3-3838 see p 338**
**SMITH PAINT & WALLPAPER CO Earl B Smith prop 80 West see top lines**
**SMITH PERLEY J (Edith C) prop P J Smith and builder h90 Grove**
" Pierce G USA r171 Bellevue av
" Priscilla M (Mrs Stewart A) sec Smith Motors Inc h62 Litchfield av
**SMITH R CLARKE (Barbara W) lawyer( Ryan, Smith & Carbine) h179 Grove**
" Ralph emp G H Grimm Co Inc res Hampton N Y
" Ralph E Jr (Shirley D) advertising slsm Rutland Daily Herald h51 Temple
" Ray C (Beatrice O) emp VMCo W Rut h62 Baxter
" Ray C Jr USMC r62 Baxter
" Robert D Jr (Mary S) (Bens Oil Service) h2 Billings av
" Robert E r62 Baxter
**SMITH ROBERT F (Mary C) asst mgr Metropolitan Life Insurance Co h37 Morse pl**
" Robert R (Gertrude A) slsm h100 Gibson av
**SMITH-ROBERTS INSURANCE AGENCY Charles J Smith prop general insurance 56½ Merchants Row (219-220) tel PR 5-5655 see p 364**
" Russ Used Cars Russell C Smith prop 196 S Main
" Russell C (Marilyn M) prop Russ Smith Used Cars h249 Killington av RD
" Ruth M Mrs nurse 2½ S Main (10) h do
" Sarah H wid William W r Mrs Frances H Fancher
" Stewart A (Priscilla N) pres-treas Smith Motors Inc h62 Litchfield av
" Timothy H student r179 Grove
" Warren E (Alice M) h166 Lincoln av
" Willard H road comm Rut County res Shrewsbury
" William R (Jeanne B) emp J&L Spfld h77 Cleveland av
Smithson Dorothy exec dir The Vt Association For The Crippled Inc h188 N Main

Smyrski Bernice receptionist Rut Buick Co r27 Creek rd
" Frank S (Helen M) mach VMCo Proctor h27 Creek rd
" Helen M (Mrs Frank S) emp AR&Sons h h27 Creek rd
" Joseph student r Creek rd
" Ludwig retired h28 Creek rd
" William H (Avonne D) emp VMCo h46 Roberts av
Smythe Bridget V emp Charles Sterns & Co r13 Charles
" Jane M r13 Charles
" Mary wid Daniel h13 Charles
" Mary W clk New York Clothing Store r13 Charles
Snee Marshall B (Beatrice O) cashier Lindholm Bros Mkt h45½ Pleasant
Snook Harry M Rev (Ella E) minister Roadside Chapel Assembly of God res Sherburne Center
Snow Paul H (Verona I) sgt State Police h75 Harrison av
" Philip F emp CVPSCorp res Pittsford
" R Patricia mgr Dress 'N Save res Brandon
Snyder Benjamin emp Prouse's Restaurant r59 West
" Bruce USA r59 Edgerton
" Henry C (Mabel) retired h125 Robbins
**SNYDER LEONA I (Mrs Louis) (Leona's Yarn Shop) h59 Edgerton**
**SNYDER LOUIS (Leona T) (Leona's Yarn Shop) h59 Edgerton**
" Morris (Rose) shoe dept mgr Factory Outlet Inc h59 Pleasant
Sobieski Zoe wid William S hskpr St Peter's Rectory r do
Sobotka Alexander F (Mary) emp P-W Co h 48 Chestnut av
" Frances clk Nat Grange Mut Liability Co r48 Chestnut
" John S (Helen M) jan Killington Bank & Trust Co res C Rut
Socia Ion J (Pauline S) farmer h E Proctor rd C Rut
Social Security Administration dept of Health Education & Welfare Raymond E Bender mgr 24 Evelyn
Socinski Charles P (Jane S) emp VMCo h165 Grove
" John J (Janet G) h98 Forest
Socony Mobil Oil Co Inc 148 Spruce service Ralph E Tebeau agt
Sodergren Oscar F J (Hazel V) chef Berwick Hotel h51 Prospect
Sofia Antonio (Rose) emp P-WCo h99 Franklin
Solari Joseph G (Elizabeth) emp VMCo h E Proctor rd C Rut
" Joseph J (Katherine H) tchr Rutland Sch h56 Jackson av
" Robert W (Mary E) draftsman VMCo h 15 Pine
Solliday Shirley Mrs h48 Kinglsey av
Solmonson Ruth A cashier M H Fishman Co r146 State
Solomanson—see Salmonson
Solomka Andrew (Anna) emp VNCo h29 Cramton av
Sonny's Corner (Joseph and Mrs Josephine A Vargas) groceries 56 Strongs av
Sonotone of Rutland William G Metcalf hearing consultant 128 Merchants Row (506-507)
Sons of Italy Club Rooms 73 Grove
" of Italy Columbus Lodge No 414 meets 73 Grove 1st and 3rd Thursday at 8:00 p m
Sorton Helene Mrs emp CVPSCorp r70 Elm
Soulia Allison E (Mrs Oscar R) clk F W Woolworth Co h64 Lafayette
" Arlene J bus mach opr CVPSCorp r99 Park av
" Bernard N shipping clk Quebec Cigar Co r146 Maple
" Bernice (Mrs Norbert M) clk M H Fishman Co h186 Baxter
" Carole (Mrs Nelson M) clk First Nat Stores h27 Clinton av
" Eliza Mrs r59 Meadow
" Harley A USN r186 Baxter
" Harry J (Helen C) driver Grand Furniture Inc h146 Maple
" Helen C (Mrs Harry J) emp Tampax Corp h146 Maple
" Nelson M (Carole J) printer Rutland Herald h27 Clinton av
" Norbert M (Bernice F) mech Stinson Ford Sales Inc h186 Baxter
" Norbert William cutter AR&Sons r186 Baxter
" Oscar R (Allison E) mail clk PO h64 Lafayette
" Richard C (Ruth V) emp NETCo h75 North
" Victor A (Mildred R) mach HSCo h99 Park av
" Walter C retired h19 Stratton rd
South End Amoco Roger B Magoon mgr 227 S Main
" End Food Market (Anthony P, Salvatore D and Salvatore A Salerni) 102 Strongs av
Southard Guy W emp Vt State Women's Reformatory res Blissville
" Harry R (Phyllis N) industrial forester Mechanicville NY r218 Lincoln av
Southgate Carlton W (Marie C) chief of maintentance Rut Sch Dept h45 Prospect
" Robert W USN r45 Prospect
Spafford John E (Louise H) well driller h14 Chaplin
" John W (Marien B) h30 Cottage
" Marien B (Mrs John W) prop Spafford's Antiques Main h30 Cottage
" Perley C (Altha) mach HSCo h Cold River rd PO RD1 N Clarendon
" Perley R USN r383 Stratton rd
" Winifred L (Mrs Hiram) clk Economy Dept Store res N Clarendon
Spafford's Antiques Mrs Marien B Spafford prop 30 Cottage
Spalding L Charles (Maude C) elec Rutland Auto Service h99 Gibson av
Sparks George W (Freda M) emp VMCo h88 West C Rut
Spaulding Alice D wid Arthur G h3 S Main (T)
" Carlos O (Kate) retired h40 East
" Cecil D (Mabel E) elec motor repairing 5 Field av h do





**STOWELL TRANSPORTATION** Tel. PR 5-5545
BUS and CAR RENTALS—LEASING 267 S. MAIN ST.

" Clyde H (Julia M) emp City h16 Jasmin la
" Florence D wid George A r10 E Washington
" Frank P (Gertrude L) emp HSCo h77 Park
" Gerald W (Mary F) supvr HSCo h85 Allen
" Glenn T (Margaret V J) service man CVP SCorp h199 Creek rd
**SPAULDING GORDON W (Elizabeth M) prop Melody Radio & Television Sales & Service h88 Grove**
" R Gale (Addie B) office supvr John Hancock Mut Life Ins Co h105 Bellevue av
" R Gale Jr student r105 Bellevue av
" Walter D (Albertine M) plumbing and heating E Proctor rd C Rut h do
Spencer Block 40-42 Merchants Row and 19-23 Wales
" Charles W II r43 West
" Earl F (Viola) emp P-WCo h255 Horton
" Earl F Jr (Laverne) cont 155 Jackson av
" Emily Mrs r59 Meadow
" Gladys M Mrs h55 Elm
" Inc Mrs Merle E Plumley agt foundation garments 30 Church
" John M (Anne F) exec dir Vt Association for Mental Health res Cuttingsville
" Laverne (Mrs Earl F Jr) emp Tampax Corp h155 Jackson av
" Mary B wid Charles W h43 West
" Nancy P emp B&M Store r255 Horton
" Richard G (Nettie Jane) emp Rut Fire Clay Co h382 Stratton rd
" Robert S (Lorraine M) attdt Davis Shell Service res Pittsford
" Sadie wid Fred C h25 E Center
**SPERO ANGELO J (Evangeleen M) lawyer 56½ Merchants Row (221-222) and v-pres Ryan Vending Co Inc h93 Center see p 370**
Sperry Distributing Co (Edwin and Madelyn Sperry) sporting goods (whsle) 158 Killington av
" Edwin (Madelyn) (Sperry Distributing Co) h158 Killington av
" Madelyn (Mrs Edwin) (Sperry Distributing Co) h158 Killington av
Spine Victor A (Carol D) realtor and real estate 3 Marble av h do
Spoon Charles E (Barbara M) patrolman RPD h34 Killington av
" Charles M (Alice E) jan Rut Bank Co Inc h1 Nickwackett
Spooner Claire L bkpr Rut Lumber Co res Chittenden
Sprague Allie H (Verna H) jan Christ The King School h Post rd RD1
" Leroy r51 Howe
" Lorenzo J (Maria) retired h210 S Main
" Margaret M wid Frank r Clare W Senecal
" Verna H (Mrs Allie H) bkpr Roving Lumber Inc h Post rd RD1
Spring Barbara emp US Dept of State Beirut Lebanon r101 Grove
" Dorothy wid Gardner D h101 Grove
Squier Blanche P wid John h301 Lincoln av
Stafford Helen M wid James H r73 S Main
" Jay H (Maude M) retired h16 Cramton av
" Mabel S wid Bert L h27 N Main
" Robert A (Katherine M) gasoline and oil 377 West h3 Cramton av
**STAFFORD ROBERT T (Helen K) lawyer 45 Merchants Row (4-5) (Stafford & LaBrake), v-pres Randall Co Inc and lieutenant governor State of Vermont h64 Litchfield av**
" Roland I (Edith P) emp Methodist Church h7 Crown
" Theodore W (Helen B) mgr Vt branch Westinghouse Electric Corp h84 Davis
**STAFFORD & LA BRAKE (Robert T Stafford and Hayden G LaBrake) lawyers 47 Merchants Row (4-5) see p 366**
Stagg David T (Evelyn W) ins agt Connecticut General Life Ins Co res 35 Warner av
Stalker Ruth M wid Howard P h55 Cleveland av
Stan's Barber Shop Stanton E Loomis prop 143 State
Standard Home (Moses and Joseph E Trop) household appliances and furniture 187 Granger
Stanhope James (Bertha M) h287 S Main RD 1 N Clarendon
Stanley Anthony retired r59 West
" Barbara J student r2 Spellman ter
" Cecilia L wid John J h21 Killington av
" Dorothy E r21 Killington av
" Frederick E mach HSCo r69 Church
" Georgia A Mrs r139½ Baxter
" Glorya Studio of the Dance Mrs Glorya McGee prop 72 Merchants Row
" Harold I (Cora B) distribution eng CVPS Corp h2 Spellman ter
" Joseph J pressman Rut Daily Herald r21 Killington av
" Melvin (Pearl W) retired h W Proctor rd C Rut
" Pearl W (Mrs Melvin) corsetiere W Proctor rd C Rut h do
" Robert H (Eugenia M) clk PO h44 Bellevue av
" Walter retired r35 Church
" William A (Sheila F) slsm Henry Fagan Confectionery Co h12 Butterfly av
" William F (Marie C) emp J&L Spfld h41 Temple
Stanowski Daniel J (Josephine) patrolman RPD h68 Plain
" Josephine (Mrs Daniel J) emp Dick's Dress Co h68 Plain
Stanton Roger (Joyce) slsm h28 Easterly av
" Sara hskpr 13 Nichols r do
Stanzione John emp City r61 Cherry
" Lena wid John h61 Cherry
Stapleton Margaret Mary student r38 E Center
" Patrick J (Dorothy R) mail clk Rutland Daily Herald h38 E Center
" William B (Stella M) retired r31 Hopkins

Stapleton William B Jr (Helen) emp HSCo h226 Mussey
Star Barber Shop Thomas J Mazzariello prop 118 Merchants Row
**STAR LITE MOTEL (Adolf and Mrs Ann E Hansen) S Main on Rte 7 see p 357**
St Arnold Annie M (Mrs Paul J) clk F W Woolworth Co h5 Hopkins
" Ernestine M prop Ernestine's Beauty Salon res W Rut
" Paul J (Annie M) emp P-WCo h5 Hopkins
Startari Guy J (Jean M) emp HSCo h118 Forest
State Chemical Co August C Masin prop janitors supplies 209 Columbian av
**STATE CUT RATE George H Looker prop patent medicines, film and developing cosmetics, baby supplies, hospital supplies etc 97 State see p 365**
" Distributing Co Inc wholesale-retail malt beverages 300 Woodstock av pres-treas J Ray Morse, v-pres Fannie W Morse, sec-clk of corp Burton W Morse
" Exterminators Inc 209 Columbian av pres-treas August C Masin
" Liquor Store—see Vermont State
**STATE MUTUAL INSURANCE CO Mead Bldg (13-14) pres E Barte Scribner, v-pres-asst treas Earl S Wright, sec-treas Alma G Borden see red insert opp name**
Stathopoulos James USMC r18 Lincoln av
Stavre Charles traveling minister Watch Tower Bible & Tract Society r Samuel Gilman
St Charles Anna M r14 Engrem av
Steadman Agnes music tchr (piano) 57½ Grove h do
Stearns Ada H wid Howard C antique dealer Clarendon h126 Park
" Burnham S (Beth E) (Rutland Music Service) h5 Porter
" Doris (Mrs Gilbert S) tchr RHS h9 Sargent av
" Frederick C (Ethel W) printer Rut Daily Herald h57 Prospect
" Frederick C Jr (Frances) printer Rut Daily Herald h57A Prospect
" Gilbert S (Doris G) plant supvr Esso Standard Oil Co h9 Sargent av
" Herrick C (Joan M) meat dealer (wholesale) Park h9 Norton pl
" James G USAF r9 Sargent av
" John B USAF r5 Porter
" John E (Ruby E) retired h259 Church
" John W radio repairman h44 Prospect
" Lois supvr Vt State Dept of Health nursing div h93 Center
" Raymond A (Bernice E) carp h387 West
Stebbins Claire P WAC r55 Prospect
" Edmund J (Sandra A) h43E Washington
" Irene M (Mrs John J) waitress Berwick Hotel h4 Aiken pl
" John J (Irene M) asst mgr Berwick Hotel h4 Aiken pl
" Rose office F W Woolworth Co r55 Prospect
" Ruth M wid Joseph h55 Prospect
Steele Albert C (Vivian M) emp Berger Wholesale Building Supply Co h11 Clover
" Alice C cashier Economy Store h107 Park av
" Arthur C (Charlotte T) pressman Tuttle Pub Co h11 East
" Edward J (Patricia A) physical dir-coach Proctor High Sch h64 N Main
" Elva H (Mrs Oliver W) nurse Rut Hosp h22 Chaplin av
" Harold A (Rose Mary) emp VMCo h85 Vernon
" James (Betty) emp Sudbury r49 Howe
" Joseph A (Nancy A) emp VMCo h West C Rut
" Nancy A (Mrs Joseph A) emp AR&Sons h West C Rut
" Neva (Mrs Robert H) clk Wolk's Tots 'n Teens h22 Marble av
" Noreen A student r22 Marble av
" Oliver W (Elva H) eng RutRyCorp h22 Chaplin av
" Robert H (Neva M) v-pres Vermont Motor Co Inc h22 Marble av
" Robert H Jr emp VMCo r22 Marble
Steelman Arthur H (Muriel G) dist marketing clk Esso Standard Oil Co h80 E Washington
Stevens Ethel R M wid Burns W r14A Royce
Stein George (Reva T) mgr Rudolph's Jewelry Store h41 Kingsley av
Steinhour Clara E wid Samuel h59 Grove
Stellwagen Kenneth F (Elizabeth M) emp W C Landon Inc h19 E Washington
Stergos Nicholas prop Cinderella Sweets h98 N Main
Sterling Hattie Mrs h54 Chestnut av
Sterns Charles & Co Isaac Miller prop Women's clothing 14 Merchants Row
" Frances C clk Charles Sterns & Co h16 Cottage
Stetson Edwin H (Geraldine W) dist mgr Singer Sewing Center h165 Lincoln av
" John W student r165 Lincoln av
Steven—see Stevens
Stevens Arthur T night foreman VMCo h Creek rd
" Charles A (Ethel I) h15 Hopkins
" Charles B (Helen H) attdt Walt's Esso Service Station h41 Cleveland av
" Cornelia V wid John McL h16 Cottage
" Donald C (Gladys E) emp Samica Corp h 143 Second
" Earl F (Gladys M) emp P-WCo h121 River
" Edythe B dressmkr 7 High h do
" Elwin H (Gladys) emp Heath & Son h109 Porter pl
" Elwin H Jr (Mary Lou) elec CVPSCorp h91 S Main
" Frances I Mrs clk Combination Dry Goods Co h52 West
" Gladys E (Mrs Donald C) emp Green Mountain Linen Supply h143 Second
" John E (Olive) printer Rut Daily Herald res W Rut
" Mabel W wid Clarence H h214 Mussey
" Mildred E Mrs emp Vogue Shop res Wallingford
" Muriel E Mrs seamstress Green Mt Linen Supply h66 Grove
" Percy B (Arlene) trucking 263 Horton r do



1898 Over Fifty Years 1958

Stop and Consider the Advantages of Being INSURED in the

STATE MUTUAL INSURANCE COMPANY

RUTLAND, VERMONT

LOW LOSS RATIO

WHY?

BECAUSE IT REJECTS the More Hazardous Classes of Property

BECAUSE Its EXPENSE of MANAGEMENT is SMALL

Ask us to give you RATES on either the Mutual, Dividend or Non-participating Plans

INQUIRIES SOLICITED

OFFICERS

E. BARTE SCRIBNER, President
EARL S. WRIGHT, Vice-President and Asst. Treasurer
ALMA G. BORDEN, Secretary-Treasurer

DIRECTORS

F. W. Johnson, Arthur H. Sprague, Lawrence C. Jones
Harold M. Bancroft, E. S. Wright, A. C. Mason
H. William Scott, Alma G. Borden, E. Barte Scribner

# RUTLAND FIRE DEPARTMENT

FIRE ALARM BOXES

12 Grove cor Koch
13 Church cor Crescent
14 Church cor Williams
15 Pine cor Park av
16 Maple cor Grove
17 Baxter cor Maple
18 State cor Pine
19 Forest cor West
21 Nichols and Grant
23 West cor Lincoln av
24 Woodstock av cor Temple
25 Main cor North
26 Woodstock av cor N Main
27 N Main cor Temple
28 Lincoln av cor Vernon
29 East cor Terrill
31 S Main cor Park
32 Center cor S Main
33 Curtis av cor Hinton
34 S Main head of Madison
35 East cor E Washington
36 Howe Scale Co (private)
37 Strongs av cor Madison
38 Jackson av cor Just
39 Strongs av cor Clover
41 West cor Wales
42 Washington cor Merchants Row
43 West cor Edson
44 West cor Evelyn
45 Center cor Wales
46 State cor Grove
47 Center cor Merchants Row
48 The Paramount (private)
49 Merchants Row c West
51 Howe and Franklin
52 Railroad Yard, South End
53 Pine cor Forest
54 Meadow cor School
55 Railroad Yard, North End
56 Patch-Wagner (private)
61 Forest head of Convent av
62 Park av cor Cleveland av
63 River cor Granger
64 River cor Forest
65 Plain cor Granger
66 Post cor South
67 Park cor Forest
68 Meadow cor South
71 State cor Cleveland av
72 House of Correction (private)
73 West, Smith Lumber Yard
74 Columbian av emp Marble Mill
75 City Park (Crescent and Gene av)
76 C Rut West cor Ripley
77 Sub Station, Central Vt Public Service Corp (private)
81 Temple cor Bellevue av
82 Woodstock av and Deer
83 Lafayette and Charles
84 Chaplin av cor S Main
85 Killington av cor Lafayette
86 Harrington av cor Ross
87 Massey cor Allen
91 State cor Evergreen av
92 Watkins av cor West
93 Library av cor Harrison av
112 Grove cor Vernon
113 Lincoln av cor Melrose av
114 Library av and Chestnut
115 Library av and Harrison av
116 Grove and Crescent
117 Baxter and Oak
211 Hospital, Nichols St (private)
221 N Main and West
241 Woodstock av and Stratton rd
251 N Main and Field
252 North and Bellevue av
254 Telephone Co Garage, N Main (private)
281 North Church and Field av
312 Park Street School
322 Park opp School
331 S Main and Curtis av
351 Washington and Pleasant
291 Jackson av and Stratton rd
391 Strongs av nr Clover
411 Elm and Grant av
421 Cor Strongs av and Wales
431 Tuttle Law Print, Edson (private)
451 Foley's Laundry (private)
471 Keyes Block, (private)
472 Economy Store, Merchants Row
473 Norcross-Eldridge Co, Evelyn
612 St Peters School, River (private)
613 Meadow and Convent av
614 Loretto Home, Meadow St (private)
621 Modern Linen, Cleveland and Park (Private)
641 Creek rd, South Dorr Bridge
651 Tampax Bldg, Park (private)
712 A Rosenblatt & Sons (private box)
721 West and Watkins av
812 Cor Temple and Thrall av
831 Cor Howard and Wallace av
832 Howard and Billings
851 Killington av cor Stratton rd

SPECIAL CALLS

Fire out or under control, I
NO School, for all grades II II II and repeated
BOY SCOUTS II II II II (Assembly at Main Street Park Band Stand for orders unless other previous arrangement.)
Co. A, National Guard, II II II II II and repeated
Circuit Test, 8:50 a. m., II
Curfew, 8:50 p. m., III

Rutland Directory 1958



**DIAMOND GARDNER CORP.** Tel. PR 5-5549 PINE ST. cor. FOREST
(Rutland Lumber Co.)
**Carries a Full Line of Roofing Materials**

**STEVENS STEWART S (Lenore E) purchasing agt Central Vermont Public Service Corp Windsor h4 Thrall av**
" Warren L acct CVPSCorp r71 N Main
**STEVENS WRIGHT (Mildred C) supt monumental finishing dept Vermont Marble Co res 55 High Proctor**
Stevenson Ellen A h58 Forest
" Roscoe J (Evelyn M) supt P-WCo h124 N Main
Stevers Alice M h54½ Center
Stewart Barbara nurse Boston Mass r166 Forest
" Donald C artist r35 Baxter
" Francis R (Anna M) mach VMCo Proctor h89 Vernon
" George B (Katherine) M-Sgt USA unit advisor USA Reserve Training Center h38 Elm
" Gloria clk F W Woolworth Co res Wallingford
" Lawrence USN r92 Baxter
" Lester E (Regina J) USN r136 Pearl
" Mable E Mrs emp RFCCo h92 Baxter
" Marilyn J r92 Baxter
" Mary A clk RFCCo h91 Plain
" Mildred E (Mrs Thomas E) nurse Proctor Hosp Proctor h166 Forest
" Retta Mrs r56 Pleasant
" Rheta Mrs r56 Pleasant
" Stella A wid Archibald clk The Fashion Shop h35 Baxter
" Thomas E (Mildred E) boiler mkr RutRy Corp h166 Forest
" Walter H (Mary E) car insp RutRyCorp h136 Pearl
**ST GELAIS FLORIEN D (Patricia A) prop Laconia Roofing & Siding Co h178 Pearl**
" Lionel D (Lois M) emp Laconia Roofing & Siding Co h41 Baxter
St Germain Mary I wid Dion h18 Pine
Stickney Bert H (Carol) carp h26 Church
" Carol L (Mrs Bert H) dental asst George H Larson h26 Church
" Howard A (Sophie O) lab Congdon Lumdon Lumber Co h E Proctor rd C Rut
" J Carleton (Lena H) physician 99 Center and city sch comm h226 Grove
" William L (Pauline A) builder 108 N Main h do
Stiles Frank O Supt of Schs res Fair Haven
Stillwell Alberta Mrs h99 Wales
" Erwin L (Julia E) mach RutRyCorp h6 Ross
" Zoe wid Leon Wh149 Pearl
**STINSON FORD SALES INC Ford cars and trucks sales and service 170 S Main pres Loring R Stinson Jr, treas Mrs Margot H Stinson see front cover**
**STINSON JOHN H mgr English Ford Dept Stinson Ford Sales Inc h24 S Main**
**STINSON LORING R JR (Margot H) pres Stinson Ford Sales Inc h80 Davis**
**STINSON MARGOT H (Mrs Loring R Jr) treas Stinson Ford Sales Inc h80 Davis**
St John Reuben emp Abel's Tire Corp res N Clarendon
" Shirley G clk Vt Accident Ins Co res N Clarendon
St Johnsbury Trucking Co Theodore W Libbey mgr 118 Spruce
St Joseph's Cemetery Stratton rd cor Harrington av
" Convent Rev Mother Mary Concepta superior Convent av cor Meadow
" Novitiate Sister Assumpta mistress Clement rd
" Teacher's College dean of studies Sister Mary Matthew Clement rd
St Lawrence Edward L (Joyce K) painter h 256 S Main(3)
" Joyce K (Mrs Edward L) waitress Midway Diner h256 S Main (3)
" Leo E (Anna R) mach HSCo h139 Curtis av
" Philip J (Sheila F) painting 11½ N Main h do
" Sheila F (Mrs Philip J) opr NETCo h 11½ N Main
St Mary Clarence A (Alice) emp US Postal Transportation Service h1 Clematis av
" Francis A (Charlotte S) capt USA h199 Clematis av
Stocker Daniel A (Ruth) attdt Buxton's Service Station h Pittsford rd Rte 7 RD (tr)
**STOCKER ROBERT v-pres Rutland Amusement Co Inc res Chester**
**STOKES WILLIAM F (Adele) prop Potter's Garage res West Rutland**
Stomper John J (Jane S) mill supt VMCo h E Proctor rd C Rut
StoneCharles F (Thelma L) mach HSCo h126 South
" Donald P (Priscilla M) emp HSCo h17½ Park
" Ernest R (Mary K) lab h146 Maple
" Ernest R lab h146 Maple
" Irene L (Mrs Perley C) mgr Elm Ridge Convalescent Home h23 Park
" Jeremiah retired h92 Jackson av
" John J (Della) foreman HSCo h77 Jackson
" Leon (Katherine) lab h264 West
" Marie E r235 S Main
" Myrtle A Mrs r58 Thrall av
" Perley C (Irene L) retired h23 Park
" Robert N (Grace M) farm wkr h223 Creek rd (7)
" Walter A (Rachel N) mech Killington Motors Inc h184 S Main
" Walter E r125 Robbins
" Willard (Ethel L) clk Beehive h86 State
St Onge Alaric L repairman NETCo h25 Washingnon
Stoodley Nellie A wid Eugene E h7 Deer
" Urbon D (Lorraine D) emp Wilson's Sports Equipment Inc h7 Deer
Stott Amelia B wid George S h116 Robbins
Stoughton Anna B wid Henry r117 East

**STOWELL CORP "Your Chevrolet Dealer" 263 S Main pres Samuel Stowell, v-pres Mrs Tula M Stowell see top lines**
" David W student r150 Bellevue av
" Ray A Jr (Phyllis H) emp US Dept of Agric h212 Adams
**STOWELL SAMUEL (Tula M) pres Stowell Corp and v-pres Stowell Transportation Co h150 Bellevue av**
**STOWELL TRANSPORTATION CO bus and car rentals and leasing 267 S Main pres Mrs Tula M Stowell v-pres Samuel Stowell see top lines**
**STOWELL TULA M (Mrs Samuel) v-pres Stowell Corp and pres Stowell Transportation Co h150 Bellevue av**
St Paul's Universalist Church 113 West Rev George H Paul pastor morning worship 10:45 a m Sunday School 9:45 a m
St Peter Albert (Beatrice) emp Rut Bonded Warehouse h96 Forest
" George E (Rose M) retired h48 Vernon
" Gordon O (Gladys C) boxer VMCo h177 Lincoln av
" Louis T emp AR&Sons r48 Vernon
" Marie N mach opr Tampax Inc r48 Vernon
" Mary wid Oliver h Killington av RD2
" Richard G (Alice R) emp Hunts Greenhouse h135 Church
" Robert V (Phyllis A) driver Tidewater Oil Co h Killington av
" Stuart H Nat Guard r48 Vernon
St Peter's Rectory 134 Convent av cor Meadow
**ST PETER'S ROMAN CATHOLIC CHURCH Right Rev Msgr William A Crowley pastor, Rev Harold T Ross and Rev Joseph E Campbell asst pastors, Convent av cor Meadow, Sunday Masses 6:30, 8:00, 9:30, 11:00 a m and 7:00 p m, Confession Saturday 4:00 to 6:00 and 7:30 to 9:00 p m Weekday Masses 7:00 and 8:00 a m see p 319**
**ST PETER'S SCHOOL Sister Rita Marie prin Meadow cor River**
St Pierre Raymond W (Geraldine A) plumbing and builder 110 Bellevue av h do
Stratton Amos H (M Maude) painter h4A Clover
" Clara B wid Hiram h end North ext
" Emma A wid Fred h138½ West (2)
" Hiram D asst mgr New Eng Finance Co r end North ext
" Howard W (Mary Jane) plumber Ray Stratton h Gleason rd RD1
" LeRoy T (Alice B) retired h McKinley la
" M Sheila emp HSCo r4A Clover
" Ray H (Pauline M) plumber 24 Stratton rd h do
" Ray H Jr (Diane P) plumber hlpr Joseph L Bratu h181 Creek rd
" Sandra J student r24 Stratton
Strong Carson S (Katherine G) emp Springfield h159 Granger
Strow—see Straw
Stryker Mildred L emp office CVPSCorp h164 Grove
Stuart Jerome H (Rachel L) driver H P Welch Motor Transportation Co h3 Hopkins
" —see Steward, Stewart
**STUNTZ GEORGE H treas Economy Department Store Inc res Westfield N J**
Sturtevant Susan wid Earl clk RutRyCorp h 96 Killington av
Sule Ernest J (Charlotte P) installer-repairman NETCo h3 Thomas
" Ruth E (Mrs Charles F) opr NETCo res Proctor
Sullivan Catherine Mrs r59 West
" Charles M (Livia B) emp HSCo h25 Hopkins
" Elizabeth M wid William r52 Morse pl
" Emily J wid Frank D h63½ Grove
" George P (Marion L) retired h63 Evergreen av
" Helene E (Mrs Leo F) charwoman PO h18 Royce
" John E (Lena M) emp VMCo h77 North
" John H retired r11 Royce
" John R slsm r18 Royce
" Lena M Battles (Mrs John E) (Battles Home Laundry) h77 North
" Leo F (Helene E) retired h18 Royce
" Richard F (Mary) lawyer Poultney h52 Terrill
" Richard L (Colleen) adv mgr Economy Department Store Inc h26 Madison
" William J (Regina) elec h42 Allen
" William J Jr student r42 Allen
Summers Louis emp Arthur Dell Veneri r160 West
Sumner Carrie C emp AR&Sons r33 S Main
" Louis lumberjack r160 West
" Sarah Mrs r59 Meadow
" Virgie H emp Green Mountain Linen Supply h33 West
Sunderland Lee R slsm Procter & Gamble h 116 N Main
Sun-Set Motel—see New Sun Set Motel
" Set Restaurant (Joe M Baris and Albert Patry) 239 S Main
Sunset Home Mrs Nellie M Phillips matron home for aged ladies 77 N Main
Surrell Albert W (Grace M) h57 Summer
" Charles V lab r57 Summer
" Richard W (Eva B) emp HSCo h11 Forest
Susco Joseph F (Beatrice E) emp LIWCo h88 Curtis av
Sutherland Doris M (Mrs Norman B) sec John A Russell Corp h McKinley la RD
" Norman B (Doris M) gen cont McKinley la h do
Sutton Edith Mrs r59 Meadow
" Mary G (Mrs Raymond F) teller Marble Savings Bank h58 Lincoln av
" Raymond F (Mary) emp CVPSCorp h58 Lincoln av
Suzanne's Beauty Salon Suzanne Martino prop 10 S Main
Svendsen S George tailor Carbine Anderson Inc r75 North
**SVENSON O IVAR (Minnie W) sec-office mgr Seward's Dairy Inc h45 Piedmont pkwy**
Swahn Charles Edwin (Muriel) emp VMCo h 64 Cleveland av
" Edith emp Pittsford r17 Baxter
" Edwin B (Dorothy E) emp Holmes Iron Co h17 Baxter
" Fritz G (Stella B) retired h48 Woodstock av





24-HOUR Ambulance SERVICE | ALDOUS FUNERAL HOME THOMAS C. BARNHART 134 CHURCH ST. RUTLAND, VT | TEL. PR 3-6252 Air Conditioned

" John A carp r17 Baxter
" Mary F clk CVPSCorp r17 Baxter
" Muriel (Mrs Charles E) emp Green Mountain Linen Supply h64 Cleveland av
" Thomas W emp Tampax Inc r17 Baxter
Swan Adires B (Genevieve M) prop Swan Transportation Co h111 Crescent
" Alton (Marvel G) mach Springfield h5 Crown
" Donald P (Elizabeth W) emp Harry G White r do
" Glenn R (Rose B) retired h9 Chaplin av
**SWAN RALPH agt Mutual Benefit Health and Accident Association and agt United Benefit Life Insurance Co res Brattleboro**
" Transportation Co Adires B Swan prop 111 Crescent
Swane Robert A (Mary) emp Marcell's Trucking Co res Pittsford
Swanson Harold W (Lucille M) emp HSCo h77 Park
" Lucille M (Mrs Harold W) dom h77 Park
" Norman F student r77 Park
" Robert W student r77 Park
" Rudolph S emp HSCo r77 Park
Swart Craig asst sales mgr Tuttle Law Print Inc res Weston
Sweeney Edna wid John L h64 Lincoln av
" J Mark Jr (L Jean) staff mgr Prudential Ins Co h58 East
" Julia C wid William E h87 Forest
" Mary nurse 75 Forest h do
Sweet Francis A (Charity A) emp Mead House and Window Cleaning Co h58 River
Sweitzer James E (Margaret M) metallurgical eng GE h11 Westview av
Swener Emile Mrs r59 Meadow
Swift Charles H (Carrie M) retired h234 Grove
" Herbert W (Florence) retired h14 Gay
" & Co Edward W Maloney mgr wholesale meats 141 Merchants Row
Swimming Pool of Rut 177 N Main and Tenny Brook
Swyer Sarah wid Carl h18 Roberts av
Sycamore Inn Apartments 24 S Main
Sylvester Edythe L wid Philip A r103 S Main

TABOR MARGARET D clk Sam Frank Inc r64 Church
Taft A Richard student r12 Harvard
" Joanna student r12 Harvard
" Raymond A (Madolin L) mach RutRy Corp h156 Adams
**TAFT RAYMOND C (Maud C) v-pres Marble Savings Bank res Wallingford**
**TAFT RAYMOND C JR (Marjorie M) pres-sales mgr W C Landon Inc h12 Harvard**
" Robert emp F W Woolworth Co r Columbian av
Taggart Alfred D (Hattie S D) retired h117 State
" Bessie wid Fred W r45 Pleasant
" Claude C (Pauline) emp AR&Sons h Barrett Hill C Rut
" Howard F (Julia E) dispatcher CVPS Corp h90 East
" Judith r31 Madison
" Richard USAF r90 East
" Roberta clk The Fashion Shop r31 Madison
" William J (Emeline C) emp HSCo h32½ Summer
Tailby Alden J (Anna Mae) pres-treas Boston Market Inc h200 Church
" Anna Mae (Mrs Alden J) v-pres Boston Market Inc h200 Church
Tammi Neil (Lina I) bus driver Vt Transit Co h42 Summer
Tampax Inc John R McLaughlin supt Park
Tanen Robert S (Adrienne B) slsm mgr Tanen Shoe Co Lynn Mass h79 Lincoln av
Tanner Arlond G (Ella M) mech Ferland's Cities Service Station h21 Williams
Tappan Gene F emp Buffalo N Y r16 Wallace av
" Herbert F student r16 Wallace
Taran Irene C sten Dept of Education Div of Vocational Rehabilitation res Poultney
Tarazewich Walter S (Elaine C) trainee M H Fishman Co h137 Maple
Tarbell George W (Elva W) retired h123 Gibson av
" George W 1st retired r29 E Washington
" George W II elec repairing 214 Church r do
" Harriet V clk US Dept of Agriculture Agricultural Stabilization & Conservation County Committee res Mt Holly
" Watters Co Inc Royce E Todd mgr wholesale auto supplies 178-184 West
" William A (Marion A) right of way supvr CVPSCorp h214 Church
" William A 2nd emp GE Pittsfield Mass r214 Church
Tardiff Agenor E (Mary D) emp P-WCo h90 Woodstock av
" Mary D (Mrs Agenor E) sec Mutual Benefit Health & Accident Association h90 Woodstock
Tarnowski John (Julia) emp GMMCorp W Rut h West C Rut
" Louis W (Jennie) emp Ludlow h end West C Rut
Tarro Phillip C (Jacqueline P) emp Rut News Co Inc h259 Chase av
Tasty Bake Shop (Frederick C and Mrs Anna E Pockette) 125 State
Tatro Clive truck driver Raymond D Barker r86 State
" Frederick A (Elizabeth) emp H Edward Johnson h64 Plain
" Gwendolyn O maid Rut Hosp h33 Allen (tr)
" Nellie H wid Arthur r191 State
" Pamila emp KMfgCo h27 Cottage
" Patricia A emp Mrs William Pratt r33 Allen (tr)

Tatro Ralph A (June M) emp CVPSCorp h194 Pearl
" Ray A (Marguerite L) emp VMCo h110 River
Taverna Henry A (Antonina) retired h375 West
Taylor Albert R (Susan J) retired h end Perkins rd
" Arthur P (Geraldine K) ( CP&Sons) h15 Church
" Bernard C (Gladys M) mach HSCo h122 Robbins
" C P & Sons (Arthur P and Donald L Taylor) farm machinery 2 Dana av
" Carolyn L (Mrs Harold J) clk John Hancock Mut Life Ins Co res Box 189 Ira RD
" Charles J (Ursula M) firefighter RFD Sta No 1 h25 Williams
**TAYLOR DONALD J (Ida F) mgr Diamond Gardner Corp and town auditor h N Grove**
" Donald L (Marguerite C) (CP&Sons) h16 Marble av
" Edmund A emp Charles E Tuttle Co r67 Baxter
" Edward E (Elsie E) emp F A Tucker Inc h164 State
" Elizabeth P wid G Crawford h9 Spellman ter
" Ella M Mrs h106 Strongs av
" F Robert (Merle B) USA h McKinley av
" Floyd H (Florence M) carp h67 Baxter
" Fred A r9 Spellman ter
" Gary E USA r164 State
" Gladys E (Mrs Charles H) asst mgr 42 Center Order Office res Mendon
" Grace M waitress OK Diner h77 Granger
" Grover C (Mary K) retired h25 Emmett av
" Harold M (Helen J) plumber hlpr RutRy Corp h27 Emmett av
" Howard F (Olive) emp Rut Hosp h38 Williams
" Irene clk Factory Outlet Inc r27 Emmet av
" James L (Ethel L) emp Rut Wholesale Grocery Co h West C Rut
" John A slsm r106 Strongs av
" Joseph A (Frances H) administrator asst US Forest Service h25 Kendall av
" Kenneth A emp RutRyCorp N Bangor N Y r184 State
" Lawrence W (M Jean) lab RFCCo h13 Church
" Mabel B Mrs bkpr Killington Bank & Trust Company h66 Grove
" Marion E (Mrs Owen H) bkpr Singer Sewing Machine Co h91 Crescent
" Mary N wid Cyrus P h20 Dana av
" Merwin B (Leona B) emp VMCo h129 South
" Norman H (Stephanie C) chef Rut Hosp Inc h142 Library av
" Oliver lab Randall Company Inc h67 Baxter
" Owen H (Marion E) foreman HSCo h91 Crescent
" Priscilla J clk Met Life Ins Co r66 Grove
" Raymond E cook r67 Baxter
" Robert r Perkins rd
" Robert C r Albert R Taylor
" Robert J student r184 State
" Rupert J (Anita) retired h184 State
" Stella F r46 Terrill
" Sue E wid Ethan H h23 Crescent
" Ursula M emp CVPSCorp r25 Williams
" Warren H (Amelia) pres Rutland Radio Inc r E Pittsford rd
Teachout Katie wid Charles r11 East
" Robert C (Florence D) pressman Glens Falls N Y h204 Adams
Tebeau Ralph E (Dorothy M) agt Socony Mobil Oil Co Inc h78 Harrington av
Tedesco Christine T (Mrs Robert A) clk The Park Pharmacy Inc h125 Grove
" Dorothy clk Economy Store r106 Spruce
**TEDESCO FUNERAL HOME Robert A Tedesco prop 125 Grove see top lines**
**TEDESCO ROBERT A (Christine T) prop Tedesco Funeral Home h125 Grove**
Teelon Henrietta wid Henry C clk h157 State
**TEMPLE BROTHERS INC THE memorials Route 4 West Rutland pres Hugo W Melen, v-pres Ernest E Olson, treas-gen mgr David R Melen see p 383**
" David W (Millicent S) line foreman NET Co h19 Melrose av
**TEMPLE JOHN R (Alice M) steward Masonic Building and trustee Rutland Masonic Association h2 E Washington**
" Mabelle C (Mrs Robert D) sec Rutland County Chapter American Red Cross res Pittsford
" Mildred B wid Wayne N h82 N Main
" Ruth W h105 Center
" Samuel D (Geraldine) appr printer Rut Daily Herald h2 E Washington
Templeton Helen J (Mrs William C Jr) dietitian Rut Hosp Inc h160 Stratton rd
" William C Jr (Helen J) slsm Rut Auto Supply Co h160 Stratton rd
Tenney Lizzie A h30 E Center
Tennien Ann D wid Robert A waitress Berwick Old Tavern h22 West (D)
Terenzini Anthony J (Lucille M) prop Terry's Television Service and range and fuel oil 55 Pierpoint av h do
**TERENZINI BETTY A (Mrs Menotte J) bkpr and (Terry's Oil Service) and reporter Rutland Municipal Court h124 River**
" Fred G (Anne M) h60 Bellevue av
" Hamlet J checker VMCo r Charles J Pond C Rut
" Hugh J (Patricia E) vulcanizer Abel's Tire Corp h57 Forest
**TERENZINI MENOTTE J (Betty A) mgr and (Terry's Oil Service) h124 River**
" Richard J (Shirley R) social wkr State Dept Social Welfare h125 Park av (13)
" Richard R (Anna C) agt Metropolitan Life Insurance Co h53 Pierpoint av
**TERENZINI ROBERT R W (Marie) prop Roberts Oil Service h111 Killington av**
Terepentani Joseph farmhand Walter Dunton h E Proctor C Rut
Terminal Building 122-124 Merchants Row
**TERMINAL RESTAURANT Vermont Foods Inc props 124 Merchants Row see p 359**
Terrill Florence B wid S Wayne opr NETCo h48 Terrill





**Killington Bank and Trust Company**

RUTLAND, VT. COMPLETE BANKING SERVICE

" Samuel W (Jeanne) slsm Hathorn's Inc h24 Ross
" Susanne sten NY Life Ins Co r48 Terrill
" Viletta W sten RutRyCorp h28 East (1)
" —see Tyrell
Terry Agnes K wid Edward R r111 Jackson av
Terry's Beauty Shop Mrs Mafalda Mangier prop 27 Howe
**TERRY'S OIL SERVICE (Menotte J and Mrs Betty A Terenzini) Menotte J Terenzini mgr range and fuel oils gasoline oils and greases 124 River see p 349**
" Television Service Anthony J Terenzini prop 209 Columbian av
Tesconi Charles A (Mildred J) mach Howe Scale Co h241 Columbian av
" Charles A Jr student r241 Columbian av
" Ernest retired r241 Columbian av
Texas Co Robert S Dexter Jr agt mgr whsle gas and oil office and plant 124-128 Post
Thayer Chester (Grace) woodsman h45 Grove av (6)
" Guy E (Agnes) woodworking shop Gleason rd office 10 Deer h do
" Helen J (Mrs Philip G) waitress Midway Diner h83 Jackson av
" Paul B USA r107 River
" Philip J (Helen) carp h83 Jackson av
" Royal D retired h32 Church
Theilmann Walter O (Elaine I) cont and builder Gleason rd RD h do
Therrien Alphonse woodsman r59 West
**THERRIEN MAURICE A (Violette M) pres Vermont Roofing Co Inc h57 Jackson av**
Thetford James G (Ann H) emp State h Piedmont dr
Thibault Adrian E (Nellie G) carp h41 Summer
Thibodeau Laura Mrs r59 Meadow
" Reginald R (Lydia) emp Railway Express h88 S Main
Thomas Eugene T retired r18 Washington
" Eustace A (Evelyn) h Allen (tr)
" Evelyn F wid Carroll E h38½ Washington
" Grant M (Stella M) elec eng CVPSCorp h135 Grove
" Jane A student r Orin A Thomas Jr
" Kermit emp HSCo r88 S Main
" Mary Ellen student r Orin A Thomas Jr
**THOMAS MERRITT L (Natalie) v-pres Orin A Thomas & Sons Inc and town lister h Pittsford rd Rte 7 RD1**
" Orin A (Lula J) farmer and town moderator h Pittsford rd Rte 7 RD1
" Orin A Jr (Amelia) realtor S Main PO RD1 N Clarendon h do
**THOMAS ORIN A & SONS INC milk dealers Pittsford rd Rte 7 RD1 pres Paul B Thomas v-pres Merritt L Thomas, clk of corp Richard W Thomas, treas William B Thomas see p 344**
**THOMAS PAUL B (Margaret M) pres Orin A Thomas & Sons Inc h206 Church**
" Pierce (Pauline) dispatcher Francis Taxi Service h74 Park
" Reba Mrs r2 Avenue B
" Restaurant Thomas P Moustakis prop 97B State
" Richard C student r Orin A Thomas Jr
**THOMAS RICHARD W (Marilyn C) clk of corp Orin A Thomas & Sons Inc h Prospect Hill**
" Thomas (NMI) (June) clk PO h27 Stratton rd
**THOMAS WILLIAM B (Helen L) treas Orin A Thomas & Sons Inc res Pittsford rd Rte 7 RD1**
Thompson Anna I (Mrs John B) dental asst Eldred E Bloodworth h17 Evergreen av
" Charles W (Gerda M) foreman Rut Daily Herald h Woodstock av RD1
" Earle claim adjuster The Warren H Brown Agency r45 Phillips
" Eileen K office sec Maxwell H Thompson r19 Birchwood av
" George retired r43 Cramton av
" Grace A bkpr G H Grimm Co h99 Forest
" Hazel wid Norman L infirmary dir Tchrs College Castleton h113 Temple
" Herbert A prop Thompson's Service Station r14 Wallace
" Ina S wid Lester H bkpr Stinson Ford Sales h37 Woodstock
" John B (Anna) emp Spfld h17 Evergreen av
" John W (Therese A) sub carrier PO r113 Temple
" Julia C wid Theodore A h14 Wallace av
" Leonard (Sarah M) roofer Laconia Roofing Co h49 Chaffee av
" Mary B wid Harold E bkpr Hy-Way Furniture h195 State
" Maxwell H (Gladys D) phys Service Bldg (509-510) h19 Birchwood av
" Newton B (Ida) const supt Ebasco Services Inc h4 Spellman ter
" Patricia W (Mrs Wayne E) hairdresser Jean's Beauty Shop h25 Jackson av
" Robert F pres Vermont Transit Co Inc Burlington
" Wayne E (Patricia W) lineman NETCo h25 Jackson av
" William P student r17 Evergreen av
Thompson's Service Station Herbert A Thompson prop 180 S Main
Thomson Delia C wid Milton W r67 Grove
Thorne Frederick C physician 79 Center res Brandon
" Henry H (Ina A) farmer h Killington av
Thornton Erford A (Hazel R) mach Dick's Dress Co h48 Kingsley av
Thrall Frank C (Genevieve) retired h42 Chestnut av
" Rollin C (Ruth S) plumber W Rutland h93 Grove
Throop Robert H Rev (Elizabeth B) rector Trinity Episcopal Church h85 West

**TEDESCO FUNERAL HOME** 24 Hour Ambulance Service
ROBERT A. TEDESCO
125 GROVE STREET Tel. PR 3-7655 RUTLAND, VT.

Thull Richard P (Beatrice A) repairman Melody Radio & Television Shop h102 Temple
Thurber Harley J Jr (Grace M) mgr H P Hood & Sons Inc h7 North
Thurston Alvin F (Betty A) h33 Allen (tr)
" Robert E (Ann L) emp RutRyCorp h11 Leonard
**TICE WILLIAM U (Marguerite) service mgr Stinson Ford Sales Co h RD1 Rutland**
Tidewater Oil Co marketing petroleum products Gryphon Bldg (417-420) Maurice S Pease chief clk Arthur R Douglas sales supvr Martin F Laughlin plant foreman bulk plant 358 West
Tierney H clk Economy Dept Store Inc res Brandon
" Patricia medical social wkr Vt Assn for the Crippled Inc h56 Roberts av
Tift Jeral N (Reiva A) mech Champlain Oil Co res Wallingford
Tifft Beverly r85 Park av
" Gladys h85 Park av
Tighe Winifred M wid Patrick F h6 Hopkins
Tilden Joseph C r78 North St ext
" Wendell E (Elizabeth C) power load dispatcher CVPSCorp h78 North St ext
" Wendell E Jr USAF r North St ext
Tilton Shirley A (Mrs Warren C Jr) bkpr Rut County Nat Bank h2 Phillips
**TILTON WARREN C (Margaret M) prop Overhead Door Sales Co h13 Pine**
" Warren C Jr (Shirley A) draftsman HSCo h2 Phillips
Timbers Edward C (Teresa S) driver Railway Express Agency h148 Granger
" Edward C Jr emp HSCo r148 Granger
" Harold W (Myra M) plumbing 58 Pine h do
" Myra M (Mrs Harold W) bkpr Carris Reels Inc h58 Pine
" Robert J USAF r148 Granger
Tiraboschi Angelo (Althea M) carp A Menduni h371 Stratton rd
" Francis (Ethel G) carp D DiCesare r172 St John
Tisdell Mildred M society editor Rutland Daily Herald h67 Engrem av
" Norman A (Mildred M) administrator of supply Rutland City of Civil Defense h67 Engrem av
Titus Marshall F (Florence E) emp HSCo h9 Roberts av
Todd Royce E (Isabella M) mgr Tarbell-Watters Co h163 Lincoln av
Todriff Charlotte maid 26 Marble r do
" Marjorie (Mrs Peter D) clk Combination Dry Goods Co h100 Strongs av
" Peter D (Marjorie) emp RFCCo h100 Strongs av
" Shirley M clk Conn Gen Life Ins Co r100 Strongs av
" Theresa Mrs clk Tuttle Law Print Inc res Cuttingsville
Toffure—see Tafuto
Tomasi John J (Lena R) phys 40 Washington h17 North ext
Tombari Jerome P (Gilda) mech Rutland Buick Co res N Clarendon RD
Tomlinson Paul D USA r59 Edgerton
" Victor T USA r59 Edgerton
Tompkins Mortimer C (Helen B) dental laboratory (301) Gryphon Bldg h Campbell rd
Toohey Etta B wid Michael r42 Jackson av
" Mary F wid Thomas h23 Royce
Toomey Agnes emp Dick's Dress Co r93 State
" Josephine L wid Michael J h19 Engrem av
Torri Raymond P elec eng Howe Scale Co Inc h141 Lincoln av
Torvinen Alexander (Josephine) retired h79 Evergreen av
**TOSSING FUNERAL HOME Gordon C Goodrich prop 39 Washington see backbone**
" William R retired r21 Crescent
Touhey Frank retired r56 Pleasant
Toutant Engene (Clemence) retired h49 Baxter
" Rose E emp Syracuse NY r49 Baxter
Tower Gladys J wid Harold G personal loan teller Rut County Nat Bank h32 Lincoln av
Towne Esther L wid Clarence H r9½ Pine
" Maxalena A wid Maxwell W h78½ Strongs av
" Philip bulldozer opr Congdon Lumber Co r Upper Killington av
" Roy woods foreman Congdon Lumber Co h Upper Killington av
" Shop William A Cohen prop John M Cohen mgr clothing 3 Center and 96-102 Merchants Row
" Theodore A (Merrilyn A) driver Keebler Biscuit Co h47 S Main
Townsend Agnes wid William W r114 Stratton rd
" Edward F (Katherine) retired h169 Lincoln av
" Frederick M (Shirley) repairman Murphy Office Equipment Co res Wallingford
" Guy B (Mary L) retired h144 Stratton rd
" Mary L (Mrs Guy B) church sec Trinity Episcopal Church h144 Stratton rd
" Winthrop I (Donna R) service station merchandiser Tidewater Oil Co res Windsor
**TRACY JAMES J travel auditor Rutland Railway Corporation r76 Baxter**
Train Catherine wid William r24 Pine
Trapeni Dominic (Palma) retired h67 Plain
" James (Helen) emp HSCo h92 River
" Joseph T (Christine M) clk Proctor Super Mkt Proctor h65 Plain
" Pasquale O (Allene M) mach HSCo h17 Chaplin
**TRAPENI PAUL D (Helen L) prop Proctor Super Market Proctor h Woodstock av RD1**



Day or Night Full Auto Service PR 5-5545 **STOWELL CHEVROLET**

Trask David B (Pamelia D) civil eng US Forestry Service h52 Prospect
" Winslow T social wkr State Dept of Social Welfare res N Clarendon
Travers Henry M elec HSCo h100 Spruce
" Henry W (Nancy A) bodyman Hendee's Garage h117 Crescent
" Nancy A (Mrs Henry W) waitress Howard Johnson's Restaurant h117 Crescent
" Patrick J deputy sheriff Rutland County res Poultney
Traynor Esther wid Joseph h71 Baxter
" James Edward (Alice E) stock clk P-WCo h67 Baxter
" John J (Bernitta I) plumber Brandon r44 Roberts av
" Lawrence J r71 Baxter
Tree Francis E (Twila M) foreman RFCCo h8 Avenue B
" Kathleen C wid Donald J sec RutRyCorp r10 Engrem av
**TREE TWILA M (Mrs Francis) office mgr Stinson Ford Sales Inc h8 Avenue B**
" William F (Agnes M) local mgr H P Welch Co h127 River
Treffry Evalina E h13 Church
Trepanier Betty (Mrs Joseph) bkpr Foley's Cleaners h102 West C Rut
" James A r143 State
" Joseph (Betty) slsm h102 West C Rut
" Margaret K Mrs dress wkr Poultney h143 State
" Pauline M wid Edward H clk Towne Shop res W Rut
" Real R (Joy) lab h118 Crescent
Tri State Tree Expert Hugh F Emrick prop tree surgery 130 River
Trinci Albert H r42 Cleveland av
" Ilda wid Umberto h E Proctor rd C Rut
" Ralph (Nathalie B) prop Trinci's Upholstering Service h E Proctor rd C Rut
" Umberto A (Ruth H) sexton Evergreen Cemetery h42 Cleveland av
Trinci's Upholstering Service Ralph Trinci prop West C Rut
Trinity Episcopal Church Rev Robert H Throop rector, Rev John W Nourse asst West cor Church SundayServices: Morning Prayer 7:40 a m, Holy Communion 8:00 a m, Family Service followed by Church School classes 10:00 a m, Weekday Services daily Mondays 7:00 a m, Tuesdays 7:30 a m, Wednesdays 7:30 a m, Thursdays 9:30 a m, Fridays 7:00 a m, Saturdays 8:30 a m, Saturdays 7:00 to 8:00 p m Sacrament of Penance
" Episcopal Parish House Church near West
Tripodi Joseph J r122 Forest
" Lena wid Joseph emp KMfgCo h122 Forest
Trombetta Barbara clk VMCo r Benjamin O Trombetta
" Benjamin O (Josephine A) prop Vermont Tank & Pump Co h West C Rut
" Bernice (Mrs Martin J) sec H H Kinsman Inc h29 North cor Lincoln av
" Francis J (Mildred G) v-pres-treas Rutland Gas & Oil Co Inc h104 Grove
" Frank (Mary) retired h160 Grove
" Martin J (Bernice L) (Rutland Plumbing & Heating Co) h29 North
" Thomas O attdt Bills Amoco Station r Benjamin O Trombetta
Trombley Anna B wid Albert G nurse Perham's Rest Home h202 Stratton rd
" Bowen R emp Gay's Express r20 rd
" Charles J retired h9 Stratton rd
" Cleo B (Laura B) carp h47 Hazel
" Donald J clk MW&Co r241 State
" Doris P (Mrs Edward A) emp Tampax Inc h145 Forest
" Edward A (Doris P) glazier Royal Glass Co h145 Forest
" Francis W (Julia M) driver St Johnsbury Trucking Co h36 Killington av
" Frank D carp Anthony Terenzini r211 Columbian av
" Gardner (Blanche I) emp P-WCo h Butterfly cor Killington av
" Joseph F (Emma R) lineman CVPSCorp h241 State
" Laura B (Mrs Cleo B) clk F W Woolworth Co h47 Hazel
" Leonard F r241 State
" Lyle M driver St Johnsbury Trucking Co res Pittsford
" Pauline F (Mrs Richard L) nurse Rut Hosp Inc h157 Ivy
" Richard L (Pauline F) emp CVPSCorp h 157 Ivy
" William J emp Gay's Express r202 Stratton rd
Tronzo Fern U wid Herbert r44 Vernon
Trop Joseph E (Irene B) (Trop Motor Sales) and (Standard Home) h11 Howard av
" Moses W (Bessie E) (Trop Motor Sales) and (Standard Home) h18 Stratton rd
" Motor Sales (Joseph E and Moses Trop) 296 N Main
Trudeau Joseph E (Flora A) treas LOOM h82 Crescent
Trudell Albert E (Mildred M) cond RutRy Corp h65 East
Tryon Elsie B wid Raymond L h119 Library av
" Shirley M emp Hartford Conn r119 Library av
Tucker Beulah M (Mrs Charles W) receptionist Bertha's Beauty Shop h27 Burnham av
" Charles W (Beulah M) adjuster Lumbermens Mutual Casualty adjuster American Motorist Ins Co claim adjuster Kemper Ins Co and adjuster Federal Mutual Fire Ins Co h27 Burnham av
" F A Inc conts 38½ Center pres-treas Frank A Tucker
" Frank A (Genevieve) pres-treas F A Tucker Inc res Middlebury
" Morris G (Martha L) emp HSCo h42 Edgerton

**SMITH PAINT AND WALLPAPER CO. - 80 West St.**
USE MASURY'S—EMALJ SWEDISH WHITE ENAMEL
COSMO—SPAR—THE VARNISH THAT WON'T TARNISH
MASUR-OIL—WORKS WONDERS WHEREVER USED

Tuggey Frank (Josephine) retired h262 West
Tuliper Alton E (Mary C) emp Walter E Boynton h58 River
" Frederick A (Mary C) r58 River
" Joseph E (Ruth A) lab r58 River
Tully Agnes P bkpr Cahee House Furnishings r45 Engrem av
" Frances B r45 Engrem av
" Joseph J retired r45 Engrem av
" M Cunningham wid Thomas T prop Halcyon Guest h60 N Main
" Margaret A emp RutHosp h56 West
" Margaret E h8 Hopkins
" Margaret T r45 Engrem av
" Mary R r45 Engrem av
Tumielewicz Benjamin P (Henrietta S) mech opr VMCo h W Proctor rd C Rut
" Vitold S (Jane J) emp VMCo h West C Rut
Turco Phillip (Sandra M) truck driver h35 Forest
" Robert E (Juanita M) emp Abel's Tire Corp h35 Forest
" Russ J (Joyce M) mech h35 Forest
Turner Bernice L wid Oliver maid Bardwell Hotel h18 Royce
" Carol Ann bkpr Rut County Nat Bank res N Clarendon
" Clayton A (Shirley R) bulldozer opr h133 Library av
" Earl emp Ray Beane Inc res N Clarendon
" Earl H (Josephine F) clk Mintzer Bros h74 N Main
" Floyd A (Dorothy M) carp h224 Lincoln av
" Genevieve F h240 Creek rd
" John B (Mabel D) equipment opr State Highway Dept h West C Rut
" John E (Paula H) shipping clk Quebec Cigar Co h40 Grant av
" Marion D Mrs emp Tampax r47 Pine
" Mary Ella student r West C Rut
" P Eugene (Bernice M) freight clk RutRy Corp h29 Royce
**TUTTLE BERENICE R pres-treas The Tuttle Publishing Co Inc h2 Nickwackett**
" Caverly Block 9-11-13 Center
**TUTTLE CHARLES E (Reiko) prop Charles E Tuttle Co and v-pres The Tuttle Publishing Co Inc h 1 E Washington and Tokyo Japan**
" Charles E Co Charles E Tuttle prop old and rare books 28-30 S Main and Tokyo Japan
" Egbert C (Margaret H) v-pres Tuttle Law Print Inc h41 Roberts av
" Elizabeth R r41 Roberts av
" Ella C wid William S pres-treas Tuttle Law Print Inc h27 Court
**TUTTLE ESTELLE M (Mrs Riford R) prop Tuttle Stationery Co h52 Killington av**
" Law Print Inc lawyers specialties 4-8, Edson pres-treas Mrs Ella C Tuttle v-pres Egbert C Tuttle
**TUTTLE PUBLISHING CO INC THE publishers, printers and binders 13½ Center, pres-treas Berenice R Tuttle, v-pres Charles E Tuttle, sec Riford R Tuttle, lessee Edwin F Sharp see insert opposite Tuttle Stationery Co**
**TUTTLE RIFORD R (Estelle M) atty Tuttle Stationery Co and sec The Tuttle Publishing Co Inc h52 Killington av**
**TUTTLE STATIONERY CO Mrs Estelle M Tuttle prop commercial stationers etc 13½ Center see insert opp name**
Twenty Five Cent Parking Area Rutland Development Corp props Clement A Raymond caretaker Edson & Willow
**TWIN STATE FRUIT CORP Emile G Bushey mgr wholesale fruits 4 Forest see p 347**
Twombley Geraldine G maid 91 Grove r do
Tye Lula M sec Rutland Development Corp h27 Crescent
Tyl Henry F (Velma K) prop Henry's Barber Shop h40½ Cottage
**TYLER CLARENCE E (Florence E) prop Hollywood Barber Shop and Real Estate Broker 43½ Merchants Row and 9 Phillips h9 Phillips see p 362**
" Florence E (Mrs Clarence E) prop Hollywood Beauty Shop h9 Phillips
" Ivan S (Ora A) retired h186 Lincoln av
" John C(Mary)elec line const wkr h46 Pine
**TYLER NATHANIEL (Elizabeth) gen sales mgr Central Vermont Public Service Corp h47 Kingsley av**
Tyminski Joseph retired r112 Forest
Tyndall Robert D (Patricia H) asst supt Tampax Corp h3 Kingsley ct
Tyrell—see Terrill

UDART JOHN J (Eleanor M) carp h151 Woodstock av
" Lawrence F (Shirley A) mach opr GE Ludlow h125 Temple
" Shirley A (Mrs Lawrence F) clk Wolk's Tots'n Teens h125 Temple
" Stella wid John C hskpr 11 Lincoln r do
Underhill Edward emp Fairmont Restaurant Inc r61 School
" Harry E (Patricia) emp Carris Reels Inc h61 School
Underwood George H (Mary B) chef Midway Diner h50 Summer
Unger Donald M tchr Boston Mass r107 Grove
" Philip S (Hilda M) chiropodist 128 Merchants Row (302) h107 Grove
**UNION FURNITURE CO INC 162 S Main pres-treas Libby Z Lash, v-pres-sec Norman M Lash see p 353**
**UNITED BENEFIT LIFE INSURANCE CO Francis D Bresnahan dist mgr 56½ Merchants Row (324-325-326) see p 361**
" Chemical Co Inc hotel restaurant and janitor supplies 84 Woodstock av pres-treas Axel J Anderson, sec Mrs Jane O Anderson

TUTTLE STATIONERY CO.
*"Everything for the Office"*
Furniture
Safes
Files
Desks
Chairs
Office
Supplies
Rutland -:- Vermont
11-13 Center Street
*TELEPHONE PRospect 3-3381*
STATIONERY

LETTERPRESS OR OFFSET PRINTING

Our two-fold printing service may prove valuable in your business.

First -- We offer you the facilities of our complete letterpress printing department, well equipped to handle any job from a hundred business cards to a 1000 page book. Stationery, office forms, advertising folders, pamphlets and clothbound books are readily handled on our equipment.

Second -- Our offset printing department offers you the advantages of this modern process. Offset printing is economical for office forms, blanks, drawings, tracings, letterheads in color, without the customary typesetting or from your printed copy, Photographs can be reproduced on bond or rough papers.

Copy can be set in regular type, varityped or hand lettered. Varityped forms are ideal for interoffice use and letters are quickly and economically reproduced.

May we discuss your printing problems with you?

Offset Printing Letterpress Printing
Photocopying

The Tuttle Publishing Co., Inc.
OFFSET AND LETTERPRESS PRINTING
EDWIN F. SHARP, LESSEE

PROSPECT 5-5295
13 CENTER STREET
RUTLAND, VERMONT





Builders' Hardware See Us for the Best
(Rutland Lumber Co.)
DIAMOND GARDNER CORP. Tel. PR 5-5549
PINE ST.

" States Air Force Recruiting Station Master sgt Robert M Worthington station comm 90 Merchants Row
" States Air Force Reserves 9236 Air Reserve Squadron Bernard J Neville liaison officer (NCO) 72 Merchants Row
" State Army Recruiting Station sgt Donald N Medlin recruiting officer 141 West
" States Army Reserve Training Center capt Benjamin B Martin, exec officer Capt Vincent F McKelvey com 16 North ext
" States Assistant Attorney Thomas W Lynch 151 West (302)
" States Attorney Louis G Whitcomb 151 West (302) Burlington
" States Clerk of Courts Austin H Kerin 151 West (216)
" States Court Building 151 West
" States Dept of Agriculture Agricultural Stabilization & Conservation County Committee Mrs Bethany G French County office mgr 151 West (2)
" States Dept of Agriculture Extension Service see Vt Extension Service
" States Dept of Agriculture Plant Pest Control William F Walsh area leader 151 West (31)
" States Dept of Agricutlture Soil Conservation Service Harold M Pulling work unit conservationist Federal Bldg (412)
" States Dept of Justice (Dist of Vermont) Francis E Cannon US Comm 151 West (302)
" States Dept of Labor Wage and Hour Division Grafton A Wood repr Federal Bldg (210)
" States District Court Rooms 151 West (292)
" States District Judge Ernest W Gibson Brattleboro 151 West (209)
" States District mgr Post Office Dept reginal operations mgr James H McKinnon 151 West (405-407)
" States Fidelity & Guaranty Co Charles D Ryan Jr claims adjuster Reginald L Counsell special agt 89 Merchants Row
" States Forest Service Green Mt Nat Forest Paul S Newcomb forest supvr 151 West (penthouse)
" States Government Executive Dept from Jan 20th 1957 to Jan 20th 1961. Pres Dwight D Eisenhower (Pa), V-Pres Richard M Nixon (Calif). The Cabinet: Sec of Defense Neil H McElroy (Ohio), Sec of State John Foster Dulles (NY), Sec of Treasury Robert B Anderson (Texas), Sec of Agriculture Ezra Taft Benson (Utah), Sec of Interior Frederick A Seaton (Neb), Sec of Labor James P Mitchell (NJ), Sec of Commerce Sinclair Weeks (Mass), Attorney General Herbert Brownell Jr (NY), Postmster General Arthur E Summerfield (Mich), Sec of Health, Education and Welfare Marion B Folsom (NY)
" States Internal Revenue Dept alcohol and tobacco tax division Charles R Grant group leader Federal Bldg (406)
" States Interal Revenue Service special agt Ralph L Guyette, agents Francis E Sanborn, John C Kyriakos and Paul G Hovey 77 Wales
" States Internal Revenue Service income tax div Robert J Johnson and Francis J Nolan revenue officers 77 Wales
" States Marine Corps Recruiting Office Sgt David Erkson recruiting officer 151 West (3)
" States Marshal's Office US Court and 151 West (204-206-208) US Marshal Dewey H Perry, chief deputy Esther E Anderson
" States Naval Intelligence office 151 West (212)
" States Navy Recruiting Substation John E Richardson recruiter in charge Federal Bldg (1)
" States Post Office—see Post Office
" States Social Security Admn see Social Security Admn
Universal CIT Corp Richard H Small dist mgr, Edward McDonald branch mgr 98 Merchants Row (56-57)
Upton Kermit R (Anna H) com trav h1 Leonard
Urann Eugene H (Florice C) retired h103 Fairview av
Utley Ata B (Mrs Everett G) emp Vt State Women's Reformatory r103 Lincoln av
" Bruce E mech Hendee's Garage r103 Lincoln av
" Everett G (Ata B) slsm h103 Lincoln av

VADNAIS EILEEN M (Mrs Homer M) beautician Bev's Beauty Bar h70 Stratton rd
" Homer M (Eileen M) emp Rut Wholesale Grocery Co h70 Stratton rd
Vahle Fred E (Anna C) prop Rutland Window Cleaning Co h47 Cleveland av
Vail Electric Service Frank Vail prop 11 Wales
" Elizabeth M (Mrs S Edward) clk F W Woolworth Co h132 Convent av
" Frank prop Vail Electric Service h62 Water
" S Edward (Elizabeth M) sec supt Calvary (R C) Cemetery and sextoc St Peter's Roman Catholic Church h132 Convent av
Vaillancourt Gerald (Wilma J) carp Donald C Noyes h57 Rosemary av
Vajda Charles E (Jane) emp VMCo Proctor h Barrett Hill
Valach William J (Cecelia) printer Rut Daily Herald h38 Baxter
**VALENTE ANGELO J (Valente's Cut Rate & Luncheonette) r84 Grove**
" Archangelo (Rose M) emp City h60 Forest
" Diane student r84 Grove
" Emily h54 Prospect (C)

**ROBERT'S OIL SERVICE** WHOLESALE—RETAIL
ROBERT W. TERENZINI, Owner
76 STRONGS AVE. Tel. PR 3-3419 RUTLAND, VT.
Complete Line of Heating Oils

Valente Esther r54 Prospect (C)
" Francis G (Sybil E) asst mgr First Nat Store h19 Park
" Gennaro P (Nancy) emp HSCo h305 West
" Jennie (Mrs Peter J) bkpr Norlin Furniture Co h98 Granger
" John A Anna) (Valente's Pool Room) h 84 Grove
**VALENTE JOHN R (Virginia) (Valente's Cut Rate & Luncheonette) h82 Grove**
" Joseph M (Adeline M) emp RutRyCorp h305 West
" Louis J (Louise) agt Prudential Ins Co h 16 Roberts av
" Mary R clk r84 Grove
" Nicolena emp Fairmont Restaurant Inc r60 Forest
" Peter J (Jennie) retired h98 Granger
" Philomena emp Dick's Dress Co r25 Hopkins
" Phyllis M clk Killington Nat Bank and Trust Co r84 Grove
**VALENTE SILVIO T lawyer 128 Merchants Row (209) and (O'Neill, Harrington, Delany & Valente) r84 Grove see p 370**
" Sybil E (Mrs Francis G) clk Marble Savings Bank h19 Park
" Vito (Nicolena) emp HSCo h25 Hopkins
" —see Valenty
**VALENTE'S CUT RATE & LUNCHEONETTE (John R and Angelo J Valente) 103 West see p 356**
" Pool Room (Louis A Pokrywka and John A Valente) 105 West
Valenty Armand P emp HSCo r64 Plain
" Emily E bkpr Killington Motors Inc r54 Prospect
" Esther A clk Rut News Co Inc r54 Prospect
" Nicholas (Philomena) foreman mason City h37 Summer
" Teresa Mrs h64 Plain
" —see Valente
Valiquette David L (Bertha R) retired h119 Gibson
**VALIQUETTE HAROLD D (Thelma E) prop Green Mountain Awning Co h95 Killington av**
" Mary D wid Maxine h67½ Center
Valleroli Emanuel S (Mary A) USN h61 Howe
" Frank foreman RutRyCorp h272 West
" Mary E (Mrs Philip) emp AR&Sons h29 Meadow
" Philip (Mary E) prop Phil's Barber Shop h29 Meadow
Valley—see LaValley
**VAL PREDA PETER (Charlotte B) pres Char-Val Inc and commissioner Rutland Municipal Airport h26 Marble av**
Van Auken Helen wid Burt h150 Church
Van Buskirk Alden E student r178 N Main
**VAN BUSKIRK ROBERT E (M Elizabeth) asst treas-asst sec and clerk Central Vermont Public Service Corp and clk of corp Vermont Electric Power Co Inc h178 North Main**
Vandenburg Louis A (Rosemary) emp Carris Reels r86 Woodstock av
Van Guilder Elsie M Mrs hostess Casa Bianca Restaurant r125 Robbins
" Leonard (Marie) painter Fred A Crouch h37 Williams
Van Hoesen Mary baker F W Woolworth Co res Sherburne
Van Holten Gladys S Mrs hostess Information Booth h30 Lincoln av
Van Lew Doris E clk Kemper Ins Co res Castleton
Van Santvoord Edgar H (Elizabeth S) dentist 22 Washington h do
Varga Andrew (Esther) retired h92 Baxter
" Andrew L USA r92 Baxter
" Arthur R (Veronica F) gen cont 63 Cherry h do
" Emma clk Singer Sewing Machine Co res Pittsford
" George lab r92 Baxter
Vargas Alfred B emp Burlington r34 Meadow
" Edward P (Ruth N) clk PO r155 Adams
" Frank M (Cecilia B) mach HSCo h240 Church
" Honore N student r90 Harrington
Hugh emp PO r34 Meadow
" Joseph H Jr (Josephine A) (Sonny's Corner) and member City Zoning Board h90 Harrington av
" Joseph H III student r90 Harrington av
" Josephine A (Mrs Joseph H Jr) (Sonny's Corner) h90 Harrington av
" Mary A wid Joseph H h34 Meadow
Vargish Frieda E Mrs psychiatric social wkr Guidance Center res Fair Haven
**VARLEY ROBERT M (Roberta) dist scout exec Boy Scouts of America Green Mountain Council h199 State**
Vasseur Clarence emp Rut Country Club r34 Summer
" John H (Alice) mach P-WCo h39 Crescent
Vaughan Olive (Mrs Timothy J) clk Wolk's Tots 'n Teens h99 Maple
" Timothy J (Olive) clk Tidewater Oil Co h99 Maple
Vaughn Doris M Mrs h138 Strongs av
Veale Sylvia M wid Louis E tchr Lincoln Sch h100A N Main
Veghte Henry Jr (Anne B) pres KMfgCo res Mendon
Veino Vaughn E (Antonette) operating mgr Graybar Electric Co Inc h82 Crescent
Venette Estelle Mrs h14 Elm
Venne Paul W (Dorothy L) emp Charles Sterns & Co h8 Dartmouth
Veno John J student r73 Forest
" Joseph J jan Rut Savings Bank h73 Forest
**VERMONT ACCIDENT INSURANCE CO Blue Cross Blue Star Hospitalization Accident and Health 33 Cottage pres-treas Alexander C Mason, v-pres Charles P Mason, sec Mrs Clarice J Delliveneri see p 362**





**Murphy Office Equipment Co.** ROYAL TYPEWRITERS
SALES—SERVICE—SUPPLIES
99 STATE STREET Phone PR 3-6655

" Alcoholic Rehabilitation Commission Alan H Buckland field counselor 89 Merchants Row
**VERMONT ALUMINUM WINDOW CO INC combination windows and doors, jalousies and awnings 9 Evelyn pres-treas Kenneth T Hadley see p 339**
" Association for the Crippled Inc The State headquarters 88 Park pres Elinor W Janeway (S Londonderry), treas John W Burke, exec dir Dorothy Smithson, clk of corp Vera A Perkins
" Association for Mental Health John M Spencer exec dir information center 23 Washington
" Cancer Society Inc Division of the American Cancer Society Inc 37 Woodstock av see classified dir
" Childrens Aid Society Inc Mrs Mary P Wright dist case wkr 14 Cottage
" Congress of Parents and Teachers pres Mrs Clara B Craig (Peacham) office dir Mrs Edith F Johnson 37½ Merchants Row
" Electric Power Inc power company 15 Wales pres-dir Albert A Cree, v-pres Byron O McCoy, clk of corp Robert E Van Buskirk, treas Glover W Rogers
**VERMONT ELECTRIC SUPPLY CO INC (wholesale) 50 Center pres-treas Myer J Hackel, v-pres Paul L Hackel see p 337**
**VERMONT ENGINEERING & SUPPLY CO INC agents and distributors for metal building products and consulting engineers 207 Flynn av Burlington pres Floyd W Moore see p 374A**
" Extension Service of Rut County William M Corey county agt 151 West (402-404)
" Fire Equipment Co Eugene W Sheldon prop 56 Allen
**VERMONT FOODS INC props Terminal Restaurant 124 Merchants Row pres-treas Howard W Keating**
" Free Public Library Commission Rut Region Rut Free Library Bldg librarian Elizabeth Ball. Open 8 a m to 4:30 p m Mon thru Fri
" Heart Association Inc exec dir Barney Hantunen 128 Merchants Row (605-606)
**VERMONT JUVENILE MANUFACTURING CO manufacturers play yards, bassinets, porta cribs, bed guards and doll cribs 87 Pleasant West Rutand see p 444**
" Key Shop Robert H Branchaud prop locksmith and gunsmith 13 Elm
" Liquor Control Board Ethan L Geraw auditor 8 Porter
**VERMONT MARBLE CO marble quarries West Rutland main office 61 Main Proctor mill and finishing plant Ripley rd chr of Board-pres Mortimer R Proctor, v-pres-treas Robert D Proctor, v-pres Barton N Reissig, v-pres-gen sales mgr Alva T Howe, v-pres Wallace M Fay, v-pres-sec William H Adams, exec officer Frank R Stevenson see p 440**
" Motor Co Inc pres-treas Cleo D Morse v-pres Robert H Steele storage 129 Strongs av
" Motel Corp props The New Sun-Set Motel 238 S Main pres-treas Clement J Abatiell
**VERMONT MUTUAL FIRE INSURANCE CO 89 State Montpelier Frederick A Field & Son local agents 108 Merchants Row**
" National Guard Headquarters Company 1st Bn com Lt Col Leonard Wing Company com 1st Lt George J Elwood and Battery C 206FABn Battery Com Capt Stanley Merrill 124th 75MM Gun Bn Battery Com Capt William Martin (Pittsfield) 14 West Organizational maintenance shop No 2 shop chief M,sgt Ray E Murphy
" Plating Inc 113 S Main pres Alberico A Cioffie, v-pres Mrs Helena M Russell, sec Mrs Barbara Cioffi, treas Herbert G Russell
" Products Co Lennart A Larson mgr 80 West
" Reliable Upholstering Charles F Barrett prop rear 18 Pine
**VERMONT ROOFING CO INC sheet metal workers and roofers rear 57 Jackson av pres Maurice A Therrien see p 342**
" State Dept of Education Division of Vocational Rehabilitation Mrs Joseph S Handy counselor 128 Merchants Row (708)
" State Dept of Forest and Parks Percy Merrill state forester 151 West (412)
" State Dept of Health Public Health Nursing Div Lois Stearns supvr 128 Merchants Row (501-502-503)
" State Dept of Public Health Div Crippled Childrens Service Myrtle A Bitz physical therapist 14 Cottage
" State Dept of Public Safety—see Vermont State Police
" State Department of Social Welfare Rut District Mrs Dorothy M Walker dist supvr Phyllis M Borah child welfare supvr 167 State
" State Division of Probation and Parole Frank A Mazza and Luther C Drohat deputy probation and parole officers 167 State
" State Employment Service see Vermont State Unemployment Compensation Comm
" State Government: gov Joseph B Johnson (Spfld), Lt gov Robert T Stafford (Rutland), sec of civil and military affairs Neal J Houston (Burlington), treas George H Amidon, sec of state Howard E Armstrong (Montpelier), auditor of accounts David V Anderson (Montpelier), attorney general Frederick M Reed (Montpelier), sergeant-at-arms Claiton S Buxton (Plainfield), com of agriculture Elmer E Town (Montpelier).

com of banking and ins Alex H Miller (Barre), highway com William Poeter (Goshen), com of taxes, Austin B Noble (Montpelier), com of education A John Holden Jr, state forester Perry H Merrill (Montpelier), dir fish and game George W Davis (Montpelier), purchasing agt Frank P Free (Montpelier), state librarian Lawrence J Turgeon (Montpelier), adjutant gen Francis W Billado (Rutland) chairman public service com Oscar L Shepard (Hardwick), com of motor vehicles H Elmer Marsh (Montpelier), com of social welfare W Arthur Simpson (Lyndonville), US Congressman Winston L Prouty (Newport), US Senators George D Aiken (Putney) and Ralph E Flanders (Spfld)

Vermont State Highway Department John A Durkee dist highway eng 167 State

" State Liquor Store No 3 Francis C Ryan mgr 116 West

" State Medical Society exec sec C Getty Page 128 Merchants Row (107)

" State of Motor Vehicle Dept drivers test div Harold Carroll insp 15 West

" State Police C Troop Lt Albert B Christie com S Main

" State Rut Rehabilitation House Angus M and Vivian A MacKenzie housepartents 194-198 Columbian av

" State Unemployment Compensation Commission office mgr Thomas A Quinn 19-23 Wales

" State Women's Reformatory Helen M Koltonski supt 167 State

**VERMONT STRUCTURAL STEEL CORP structural steel, ornamental iron and miscellaneous pruducts 207 Flynn av Burlington pres Floyd W Moore see p 374A**

" Tank & Pump Co Benjamin O Trombetta prop West C Rut

**VERMONT TELEVISION SERVICE CO (Donald C Johnson and Gerald W Gallison) television radio and phonograph repairing 28 Allen see p 381**

" Transit Co Inc agents Greyhound Lines, White River Coach Lines and Whitehall Auto Bus complete travel service and bus lines 122 Merchants Row pres Robert F Thompson, v-pres Dana Haskins, regional mgr Douglas A Hyde

" Transit Travel Bureau Duglas A Hyde mgr 122 Merchants Row

" Wholesale Co William I Ginsburg prop merchandise jobbers 22 Evelyn

Vernon Madeline wid Earl nurse Perham Rest Home h9 East

Vero Anthony J (Regina M) emp VMCo h134 Harrington av

" Arnold A (Mary) emp Wards Baking Co h68 Engrem av

" Joseph (Katherine) retired h12 Meadow

" Pasquale emp Rut Cleaners & Dyers r12 Meadow

Veterans of Foreign Wars Hall 107 Wales

**VETTE ANNA M sec Quebec Cigar Co Inc h188 State**

Vignali Pauline wid Joseph P r36 Meadow

" Raymond A emp HSCo h36 Meadow

Vignoe Louis F (Lucy M) barber Gene's Barber Shop h220 State

" Louis F Jr mgr Fairmont Restaurant r 220 State

" Mary Ann nurse Albany N Y r93 South

" Michael J (Dorothy) emp HSCo h93 South

" Robert emp HSCo r93 South

Viking Motel The (I Hilver and Mrs Ruth E Lofquist) tourists 197 N Main and Mrs Mildred H Brown prop 203 N Main

Vilas Barbara G Mrs social wkr Vt State Dept Social Welfare res Pittsford

Villemaire Gary J r Grant J Villemaire

" Grant J (Jessie M) emp Grand Furniture Co h E Proctor rd C Rut

" Jessie M (Mrs Grant J) clk Towne Shop h E Proctor rd C Rut

Vincent Louis O retired r51 Summer

" Mabel wid Daniel h111 River

" Malcolm E (Marion A) const wkr h108 Wales

" Mauryce G (Janet F) asst mgr State Unemployment Compensation Commission h87 Maple

" Morrell W emp Dahlgren & Carrigan h110 Library av

" Robert C (Patricia E) lab h73 Pine (6)

Vinton Marclena S wid John R h243 Church

Violet Amidon School of Dance The Violet L Amidon prop 90 Merchants Row

Virta Martin O (Lillian M) marble letterer G MtMCo W Rut h25 Highland av

Visi Charles T (Joyce M) installer NETCo h5 Thomas

Vitagliano Annuciata emp AR&Sons r43 Howe

" Anthony r68 River

" Charlene Mrs r56 Pleasant

" Constantino retired h68 River

" Erminia M (Mrs Samuel M) empAR&Sons h64 River

" Generoso (Mary) emp HSCo h108 Franklin

" Gino USN r99 Spruce

" Iolanda emp Tampax Inc r43 Howe

" John J (Joyce N) moulder HSCo h6 Clematis av

" Joseph (Lucille) emp Tampax Inc h70 River

" Lena emp AR&Sons r56 Union

" Lucille (Mrs Joseph) emp AR&Sons h70 River

" Martina wid Alfredo h43 Howe

" Salvatore (Anna) mldr HSCo h99 Spruce

" Samuel M (Erminia M) emp HSCo h64 River

Vitols Ilze E wid Karlis h194½ S Main

Vittum Perley E (Mary J) retired h E Proctor rd C Rut

Vogue Shop The Mrs Barbara M Menard mgr ladies' ready-to-wear 137 West

Voisinet Katherine C wid Raymond A r100 Franklin

Vondette Amadis r82 Church

" Betty A (Mrs Donald) sec The Warren H Brown Agency res W Rut

" Delia wid George r14 East

" Edith wid Allen h41 Grant av

" Frances r44 Grant av

" Lottie nurse 82 Church r do





**Killington Bank and Trust Company**

RUTLAND, VT. COMPLETE BANKING SERVICE

Vosburgh Floyd H dispatcher Elkey's Taxi r 10 Terrill

Voss Donald F (Barbara J) USAF h7 Dartmouth

WHWB RADIO STATION Central Vermont Broadcasting Corp props broadcasting station office and studios W Proctor rd C Rut

WSYB Radio Station Philip Weiss Music Co owners studios and broadcasting station 35 Washington, transmitter station 264 Creek rd

Wade James E (Mary E) retired h6 North

Wahlstrom Donald E (Pola) slsm Swift & Co h19 Lafayette

Waichunas Charles woodsman r59 West

Waite Carroll S (Josephine M) emp NETCo h 105 South

" Dorothy (Mrs Harold A) emp HSCo h110 Temple

" G Monroe (Margaret W) mach Spfld h38 Kendall av

" Gerry A student r60 Cherry

" Harold A (Dorothy) mech Stinson Ford Sales Inc h110 Temple

" Harriet A clk Nat Grange Mut Liability Co r38 Kendall av

" Henry F (Grace E) slsm Vt Electric Supply Co h60 Cherry

" John B student r38 Kendall av

" Josephine (Mrs Carroll S) clk Ross-Huntress Dept Store h105 South

" Wallace USN r110 Temple

" William USA r110 Temple

Wakefield Dayton J (Norma) asst US dist mgr PO Dept Regional Operations res Morrisville

Walbridge Alma D (Mrs Maurice E) emp M E Walbridge Agency Inc h29 S Main

" Blanche W Mrs h68 Litchfield

" M E Agency Inc real estate and travel bureau 41½ Merchants Row pres-treas Maurice E Walbridge

" Maurice E (Alma D) realtor and pres-treas M E Walbridge Agency Inc h29 S Main Country Home Pittsfield

" Richard P (Ruth E) clk CVPSCorp h105 Robbins

Walcott—see Wolcott

Wales Block 51 Wales

Walker Alfred I (Nellie J) janitor KMfgCo h 73 Pine (1)

" Anna B wid Kenneth C sten RutRyCorp h62 Pleasant

" Carl R (Ola L) emp Rut County Gas Service h8 Vernon

" Carlotta artist h97 Center

" Charles R (Edith P) state bldg insp Fire Marshal's Office and corporal State Police h19 Porter

" Dorothy M (Mrs Herbert J Jr) dist supvr Vt State Dept Social Welfare h197 Killington av

" Edward B farmer r Edward F Walker

" Edward F (Catherine) farmer h McKinley av

" Elliott G (Charlotte M) emp HSCo h Post rd RD1

" Ethel wid Frank r112 Robbins

" Herbert J Jr (Dorothy M) bkpr Carrara Lumber Co Clarendon h197 Killington hts

" Josephine (Mrs Kenneth J) waitress Prouse's Restaurant h24 S Main (4)

" Kenneth J (Josephine) h24 S Main (4)

" Kenneth R (Lillian M) awning erector Metzger Bros Inc h E Proctor rd C Rut

" Lillian M (Mrs Kenneth R) dom 68 Wales h E Proctor rd C Rut

**WALKER LLOYD A (Ann T) sales mgr mechanical products Howe Scale Co h142 Holly**

" M Eleanor bkpr CVPSCorp r87 Baxter

" Mabel wid John r130 Merchants Row

" Merrill B (Adeline) farm replacement supvr Vt State Unemp Comp Comm res Benson

" Murton W USAF r Post rd RD1

" Norris retired r56 Pleasant

" Ola L (Mrs Carl R) bkpr Rut County Gas Service Inc h8 Vernon

" Robert E USAF r Post RD1

" Victor H (Madelene E) master mech Rut RyCorp h83 Evergreen av

" Wallace emp Pittsfield Sation CVPSCorp res RD1

Wall Barbara S Mrs h10 Woodstock av

" N Louise (Mrs William E) emp Wolk's Tots 'n Teens h49 Pine

" William E (N Louise) retired h49 Pine

Wallace Richard M (Lora L) cabinetmkr Carris Reels h45 Baxter

" William L (Mae M) mgr M-A-C Loan Plan Inc h60 Elm

Wallett Gertrude wid Frank S h52 Engrem av

" Joseph K (Mary C) brakeman RutRy Corp h112 Forest

" Joseph K Jr (Dianne L) lab h130A Woodstock av

**WALLETT MARY R asst city clerk r52 Engrem av**

" William B retired h100 Brown

" William B Jr emp W E Grace Fur Co r100 Brown

Walsh Agnes D wid John E h65D N Main

" Agnes M wid C Albert clk Rut Hosp h9 Royce

" Apts 44 Wiliams

" Betty J opr NETCo r9 Royce

" Catherine A bkpr city dept Charities Office r25 Engrem av

" Francis J (Mary M) firefighter RFD Sta 1 h81 Jackson av

" George E retired h124 Oak

" George E Jr clk RutRuCorp r124 Oak

" James J r25 Engrem av

" Katherine M h102 Forest

" M Roderick emp W E Grace Fur Co r25 Engrem av

Walsh Marquis (Margaret M) orthodontist 128 Merchants Row (308-309) h61 E Washington
" Mary M opr NETCo h25 Engrem av
" Teresa M wid J Francis billing clk P-WCo h106 Church
" Thomas W (M Katherine) retired h111 Grove
" William F area leader USDA Plant Pest Control res Concord N H
" —see Welch
**WALT'S ESSO SERVICE STATION Walter J Patch prop 142 Strongs av see p 313**
Walterding Muriel wid Randolph nurses aide Rut Hosp h80 Brown
Wambolt Florence B wid James h84 State
Wands Martha S wid Henry S h46 Elm
Wanke June D underwriter Vt Accident Ins Co res Middletown Springs
Ward Baking Co Richard E Morse route supvr Woodstock av byd Gleason rd
" Butler L (Anna H) prop Colonial Warehouse & Distributing Co h69 Woodstock av
" Calvin J (Marion P) driver H P Welch Co r172 Stratton rd
" Edward S emp Foley's Laundry h47 Grant av (1)
" James B (Angela C) USA h84 Granger
**WARD LAURENCE D (Phyllis K) prop Ward & Sons, 2nd v-pres-dir The Rutland Hospital Inc h5 Newton**
" Linda J emp CVPSCorp r3 Olmstead pl
**WARD MARION L (Douglas & Ward) and lawyer 24½ Center r27 Woodstock av**
" Mary wid Charles H r65 N Main (D)
" Neal S (Helen H) slsm h9 Temple
" Olga J wid Oliver nurse 81 Temple h do
" Oric S (Priscilla G) driver Tidewater Oil Co h241 Church
" Priscilla G (Mrs Oric S) photo printer Wilson Sports Equipment Inc h241 Church
" Rachel wid Calvin dom h172 Stratton rd
" Richard A (Joan F) mach Tampax Inc h2 Rice av
" Rollin L (Geneva S) receiving clk Landon's h8 Geno av
" Russell E (Bardena A) emp HSCo h Allen (tr)
**WARD WILLIAM N (Shelia B) sales mgr Stinson Ford Sales Inc h3 Olmstead pl**
**WARD & SON Laurence D Ward prop gas and electric appliances 36 Merchants Row see bottom edge**
Wardwell Maurice A (Gladys) emp Robert Davis h Chittenden rd RD1
" Maurice W farmhand r Mrs Mary D Baird
" Myron F (Myrle F) rte slsm Ward Baking Co h162 Baxter
Wargo Joseph J (Catherine A) installer NET Co h21 N Main
Warner Darwin A marble checker VMCo h33 Allen (tr)
" Edward A (Mary R) h110 Fairview av
**WARNER EDWARD A JR (Jeanine) mgr Firestone Stores h122 Pearl**
" Hugh W (Marion W) mech Rut Buick Co h24 S Main (7)
" Marion W (Mrs Hugh W) school lunch supvr State Dept of Education h24 S Main (7)
" Mary R (Mrs Edward A) shoe clk Wilson Clothing Co h110 Fairview av
" Sylvia G wid Homer A r79 Plain
" Thelma L Mrs tracer AR&Sons h399 West
Warren Dewey K retired h22 West (G)
Washington Rooms John L Roberts prop 18 Washington
**WASIK ALBERT J (Sophie) chief eng Rutland Hospital Inc res West Rutland**
Wasilewski Marilyn tchr W Rut r2½ S Main (12)
**WATCH & CLOCK REPAIR SERVICE Lincoln O Weeks prop 95 Grove see p 365**
**WATERBURY CHALONER S (Laura S) sales mgr Rutland Buick Co Inc h10 Giorgetti blvd**
Waterland Oscar A Jr (Beverly G) slsm Carbine Anderson Inc h23 Cottage
Waterman Blanche N (Mrs George P) emp AR&Sons h211 State
**WATERMAN FRANCIS F (Frances M) prop Waterman's Hardware and mayor City of Rutland h122 Woodstock av**
" George P (Blanche N) mach VMCo h211 State
" L Bernard (Rita E) agt New England Mut Life Ins Co h138 Maple
" Mary A wid Fay C h138 Maple
**WATERMAN'S HARDWARE Francis F Waterman prop 16 Merchants Row see p 354**
Waters Elizabeth C wid William h92 River
" Merton T (Florence R) emp Foley's Launderers & Dry Cleaners h86 State
" Robert carp r92 River
" Ronald O asst mgr The Combination Dry Goods Co h Crescent pl
**WATKINS ROY D (Mary E H) sec-treas The Marble Savings Bank and asst treas Rutland Co-operative Savings & Loan Association h81 Davis**
Watson Beverly A (Mrs Jack M) med sec Gordon B Smith h126 Grove (1)
" Carl F (Ruth E) driver Ry Exp Agency h 24 Williams
" Jack M (Beverly A) slsm h126 Gfove (1)
" Lucy E wid Fred h22 Woodstock av
Watterlund Beverly G (Mrs Oscar A Jr) sec Rutland Chamber of Commerce Inc h23 Cottage
" Francis O (Victoria S) elec Jones & Lamson Spfld h12 Seabury
" Gustaf A (Ada) retired h Stratton rd PO RD1 N Clarendon
" Oscar A (Florence A) retired h213 State
" Oscar A Jr (Beverly G) emp Carbine Anderson Inc h23 Cottage
" Victoria S (Mrs Francis O) mach opr h12 Seabury
Watts Loren R (Margaret S) slsm Burroughs Corp h80 Bellevue av
" Margaret S (Mrs Loren R) dental hygienist Catleton h80 Bellevue av
Wayhe Edward H (Margaret) painter and paperhanger 157 Porter pl h do
Weaver Edward J (Gay N) service mgr Stowell Corp h222 Lincoln av
Webb Elias J (Nabiha F) emp LIWts h163 Jackson av





**STOWELL TRANSPORTATION** Tel. PR 5-5545
BUS and CAR RENTALS—LEASING 267 S. MAIN ST

" John (Elizabeth) plumber Ward & Son h 78 Granger
" Marion C wid Robert L nurse Pratt Convalescent Home h95 Crescent
**WEBBER CHRISTOPHER A (Esther L) lawyer Marble Savings Bank Bldg 47 Merchants Row (1-3) (Webber & Costello), and pres Rutland County National Bank h10 Billings av**
" John emp Boston Mass r10 Billings av
" Mary R student r10 Billings av
" Payson R (Mary) (Webber & Erickson) and chr City Zoning Board h240 Grove
" Robert Ames student r240 Grove
**WEBBER & COSTELLO (Christopher A Webber and Bartley J Costello) lawyers 47 Merchants Row (1-3) see p 368**
" & Erickson (Payson R Webber and Ernest L Erickson) architects 56½ Merchants Row (423-425)
Weber Helena r14 East
Webster Arthur E retired h6 Allen
" Bernice A wid Byron N h27 Cottage
" Clayton N (Judith W) truck driver Rut News h33 Allen (tr)
" Clovis B (Marguerite) caretaker Rut Country Club h do
" Cora L wid Clayton H h278 S Main PO RD1 N Clarendon
" Cyril H (Louise) trucking 228 Mussey h do
" Cyril H Jr (June) driver Rut News Co h 389 West
" Donald T (Romona M) carp hlpr h69 Grove
" Floyd Earl (Marion) emp Sable Mt Corp h Park la RD1
" Frank farmhand Pinnacle Ridge Farms h N Grove PO Pittsford RD1
**WEBSTER HAROLD C (Rose M) asst plant mgr Seward's Dairy Inc h9 Hopkins**
" Harvey R emp RutRyCorp r6 Allen
" Ida M r77 N Main
" Josephine h28A E Center
" Kenneth R (Alice C) carp Post Rd ext RD1 h do
" Milan r59 West
" Nancy L waitress Midway Diner r98 Plain
" Richard J (Dorothy M) tire capper Ray Reilly's Tire Mart h118 State
" Romona M (Mrs Donald T) clk P-WCo h69 Grove
" Rose M (Mrs Harold C) clk Factory Outlet Inc h9 Hopkins
" Vincent C (Charlotte E) retired h Park la RD1
**WECHTLER ROBERT O (May) personnel mgr Howe Scale Co h150 Holly**
Weeden Ernest B (Charlotte H) prop Briggs Auto Body Shop h Prospect Hill
**WEEKS AMHERST B (Rachel C) trustee Marble Savings Bank res Clarendon**
" Chauncey J (Elsie M) mech Smith Lumber Co h326 West
" Delia C wid Robert H h7 Marble av
" Flora Belle nurse 7 Marble av r do
**WEEKS LINCOLN O (Helen R) prop Watch & Clock Repair Service h95 Grove**
" Lyle A (Mary C) emp Vt Highway Dept h Gleason RD1
" Martha S Mrs sten Rut County Extension Service res N Clarendon
" William H (Beatrice H) emp City of Rut h17 Killington av
Weinle Berniece (Mrs Hazen J) sec Loveland & Hackel res Pittsford
" Marjorie B wid Fred A waitress Diner h 105 Gibson av
" Phylena M wid Clarence E cook Howard Johnson's Restaurant h181 Adams
Weinreber Arvilla H (Mrs Robert) tchr Kingsley Sch h71 Crescent
" Robert (Arvilla H) mach AR&Sons h71 Crescent
Weir Evelyn h84 Park av
" Hugh R (Anita R) emp NETCo h8 Deer
Weiss Henry (Mary) transmitter opr WSYB Radio Station h14 Sargent
" Jack H (Rose U) sta mgr WSYB Radio Station h86 Edgerton
" Philip prop Philip Weiss Music Co h128 Library av
" Philip Music Co Philip Weiss prop radio sales, owners and oprs WSYB radio station 35 Washington transmitter station 264 Creek rd
Welch Anna M wid Edward D r5 Spellman ter
" Bernard J (Aileen N) credit mgr HSCo h16 North
" Carol A (Richard) sec The Warren H Brown Agency h37 Cottage
" Catherine M sec State Dept of Health Nursing Div res Mendon
" Earl R retired r49 Evergreen
" Edward P (Doris L) agt Prudential Ins Co h229 Adams
" Erane h32 West
" Francis E (Kathryn A) retired h10 E Washington
" George E (Eleanor M) emp RutRyCorp h10 E Washington
" H P Co William P Tree local mgr 310 S Main
" Henry J (Margaret A) printer Rut Daily Herald h46 Killington av
" John J (Viola) wholesale beverages 143 Park av h8 E Center
" Joseph B (Ethel T) interior decorator Godnick's Fine Furniture h1 Tenney Brook ct
" Max O (Sarah M) civil eng CVPSCorp h 49 Evergreen av
" Maynard H (Doris G) surveyor h55 Evergreen av
" Richard A USAF r55 Evergreen av
" Richard C (Barbara) slsm IBM Inc h66 Edgerton
" Robert E student r46 Killington av
" —see Walsh also Welsh

Weldon Hazel B Mrs h121 N Main
Wells Donald A (Eta S) acct Rut Daily Herald h24 Woodstock av
" Joseph driver St Johnsbury Trucking Co res Fair Haven
" Marie N wid Stephen E asst director of Nursing Service Rut Hosp h19 Marble av
" Stephen E student r19 Marble av
Wellwood John C (May) retired h110 Harrington av
Welsh Harry T (Mary) draftsman HSCo h35 Baxter
" Wanda emp CVPSCorp res S Wallingford
" —see Welch also Walsh
Wener Alvar C (Josephine E) patrolman RP D h63 Pierpoint av
Wernhoff John emp Pittsford Station CVPS Corp res RD1
Wescott Helen A wid Amos J h47 Summer
" Rachel C sec CVPSCorp r47 Summer
West Claude K (Janet E) emp VMCo Proctor h84 Harrington av
" Erwin E (Geisla S) driver Foley's Laundry h23 Stratton rd
**WEST ERWIN E JR (Phyllis L) mgr Erwin Fiberglass Products h171 St John**
" Francis E (Doris) emp Adams & Noe Inc h32 Williams
" Henry H retired h12 Church
" Ileen R (Mrs Royal C) emp Rut Hosp h 243 Columbian av
" Paul G (Christina) driver Guy E Wilson res Wallingford
" Roger (Ruth J) driver Guy E Wilson h29 Grant av
" Royal C (Ileen R) emp Pratt & Whitney Hartford Conn h243 Columbian av
" Ruth J (Mrs Roger) emp CVPSCorp h29 Grant av
" St Cemetery 199 West
" Virginia G Mrs r77 N Main
" William (Mary E) plumber Randall Co res h114 South
" William D (Federa A) slsm Norcross-Eldridge Inc h247 Stratton rd
" William T (Mary E) plumbing cont 114 South h do
Westburg John F (Margaret A) checker HS Co h5 Clark
" John F Jr class ad slsm Rut Daily Herald r5 Clark
Westcom Kelton R (Ruth M) driver Marcell's Motor Express h65 Pierpoint av
Westcot Caroline D clk Killington Nat Bank r38 Crescent
" Gorton E (Hattie B) maintenance man Tampax Inc h177 Lincoln av
" Ira C (Alice L) cabinetmkr h20 E Washington
" Robert O (Margaret S) emp CVPSCorp h7 Piedmont dr
Westcott Elwin H lab r127 State
" Florence h2½ S Main
" Frank E (Stella) retired h127 State
" —see Wescott
Westebbe Donald M (Evelyn R) slsm Goodyear Tire & Rubber Co h49 Engrem av
Westeren Mabelle T wid Sidney h58 N Main
Western Union Telegraph Co John H Donleavy mgr 114 Wales
Westin Axel J (Alice V) prop Westin Shoe Shop h204 N Main
" Robert B emp CVPSCorp res Proctor
" Shoe Shop Axel J Westin prop 142 Merchants Row
Westinghouse Electric Corp Theodore W Stafford mgr electrical equipment 98 Merchants Row (24)
Westover Roy (Mabel A) lumber wkr Woodstock h30 Summer
Wetherby Doris emp Charles E Tuttle Co res Wallingford
" Irene K (Mrs Omar M) clk Wilson's Boys Store h17 Jasmin la
" Ola agt John Hancock Mut Life Ins Co res Wallingford
" Omar M (Irene K) mach VMCo h17 Jasmin la
" Ralph H (Patricia M) driver Marcell's Motor Express h107 Curtis av
Wetherell Winton W (Leta M) retired h186 Crescent
Wetmore John retired r17 Cottage
" Raymond M (Marguerite A) emp HSCo h45 Prospect
" Susie Mrs emp Rondeau's Bake Shop res N Clarendon
Wettleson Jane A wid John W T h68 Church
Whalen Edward M (Margaret E) custodian Federal Bldg h135 Curtis av
" Florence D (Mrs James B) sec Landon Inc h24 Howard av
" Francis C (Helga) slsm Stamford Conn h 21 East
" Helga L (Mrs Francis C) clk Loura's h21 East
" James B (Florence D) pharmacist Beauchamp & O'Rourke Pharmacy h24 Howard av
" John R (Christine) emp RFCCo h177 Creek rd
" Paul W (Helena W) emp J C Stewart & Son Cuttingsville h18 E Washington
**WHALEN ROBERT B REV asst pastor Immaculate Heart of Mary Church (Roman Catholic) r13 Nichols**
" Robert C (Marie) postal transport clk US Gov't h69 Nichols
" Thomas retired r135 Curtis av
" Thomas E USA r177 Creek rd
Wheeler Arlene G (Mrs Walter L) asst office sten Samica Corp h5 Dartmouth
" Edwin S (Patricia M) asst sec and office mgr Nat Grange Mut Liability Co h141 Ash
" Elizabeth M wid James B h61 S Main
" Francis H (Rose E) janitor Federal Bldg h11 Jasmin la
" Katherine L Mrs sten H H Kinsman Inc h29 N Main
" Lottie A wid Charles r130 State
" Mae A wid Fred h44½ Crescent
" Ralph S (Agnes M) emp RutRyCorp h49 Bellevue av
" Walter L (Arlene G) branch mgr Norfolk Electric Co h5 Dartmouth
" -Williams The Harold F Frazier prop hotel and restaurant 37 N Main
Whelden B Marsh (Priscilla W) office mgr KMfgCo h135 Bellevue av
Whipple Edith R Mrs h Chittenden rd RD1





We Are as Near To You as Your Telephone
Call PR 5-5549 DIAMOND GARDNER CORP. Pine St.

" Jack W (Helen) mgr India Land & Cattle Co n Tamarack la
" Neil L farmer r Chittenden rd RD1
Whitaker Edith W wid Buel J h44 Cleveland
Whitcomb Arthur L (Hazel H) retired h 23 High
" Guy W (Carrie A) retired h47 Kendall av
" Laura V Mrs bkpr Marble Savings Bank h28 East (2)
" Louis G (Alice E) US Attorney res Spfld
" Supply Co G Harold Eddy prop mfrs sweeping compounds 53 North
White Bessie W Mrs nurse 8½ E Washington h242 Church
" Building 137-145 West
" Carl L (Gladys M) plant opr Seward's Dairy h76 Harrington av
" Carleton J (Lillian) chef Midway Diner h 19 Baxter
" Cecil R emp Colonial Warehouse & Distributing Co h25 Hopkins
**WHITE EDITH A (Mrs Kenneth A) (Green-Mont Motel) h138 N Main**
" Elwin J (Alice M) retired h14 Crescent
" Emery (Wilma) emp HSCo h42 Elm
" Ernest (Grace) emp St Joseph's Novitate h Clement rd C Rut
" Florence M r85 Crescent
" Gladys M (Mrs Carl L) emp Automatic Laundry h76 Harrington av
" Harry G (Belle G) farmer h Chittenden rd RD1
" Helen N wid Eugene L h180 Grove
" James W (Mary) draftsman HSCo h Chittenden rd
" Jerry J emp HSCo h11 Chaplin av
" John C h43 Prospect
" John J retired h56 West
" Joy E physiotherapist r138 N Main
" Judith A student r98 Harrington av
" Kathlyn A emp Pittsford r107 East
**WHITE KENNETH A (Edith A) (Green-Mont Motel) h138 N Main**
" Kenneth E USN r98 Harrington av
**WHITE LEO N (Alice M) prop White's Tydol Service Station h210 Lincoln av**
**WHITE MADELINE R fin sec Rutland Chamber of Commerce Inc r14 Crescent**
" Mary A opr NETCo r14 Crescent
" Mary B (Mrs James W) sec HSCo h Chittenden rd
" Meredith A student r138 N Main
**WHITE MILTON C (Margaret) plant mgr photo finishing division Wilson Sports Equipment Inc res Journey's End Mendon**
" Nyra E r8 Spellman ter
" Percival (Helen) emp HSCo r14 Crescent
" Richard B enumerator H A Manning Co r17 Cottage
" Richard R (Ann Marie) clk CVPSCrp h 74A Harrington av
" River Coach Lines Albert S Abbott prop and Vt Transit Co Inc agts 122 Merchants Row
" Rome S (Delia E) mach RutRyCorp h42 Summer
" Royal W (Lucille G) gen agt Paul Revere Life Ins Co and gen agt The Masschusetts Protective Assn h98 Harringtonav
" Russell E (Eileen B) emp Rut Lumber Co h74 Harrington av
" William J emp HSCo h35A Church
" William Walbridge (Norma W) emp Allied Power & Light Co Pittsford h153 Bellevue av
**WHITE'S TYDOL SERVICE STATION Leo N White prop 130 Grove see p 308**
Whitehall Auto Bus (James and Edward Williams) and agents Vt Transit Co Inc 122 Merchants Row
Whitford Harry E (Dorothy L) slsm h Grove cor Field av
Whitman Archie W (Nellie L) emp VMCo h 20 Pine
" Dorothy E r20 Pine
" Emma Mrs r24 Pine
Whitney Fred F (Viva A) lab h49 Terrill
" Glenn E r61 Pine
" Hugh T (Faye L) retired h17 Park
" Joanne B Mrs clk Factory Outlet Inc h73 Pine
" Marion A wid Warren H h3 Nickwackett
" Pauline U wid Julius T h67 North
" Robert L treas Norcorss-Eldgridge Inc res White River Jct
" Stanley M (Joan) (Rusticraft) h49 Terrill
" Viva A (Mrs Fred F) exec dir Girl Scout Council of Rut Inc h49 Terrill
" William A (Lena J) lab h61 Pine
Whittemore Carlton P (Bertha E) driver Nat Motors h57 Engrem av
" Elizabeth M (Eva M) retired h Chittenden rd RD1
" Frank h15 Elm
" Harold O (Hazel) roofer h206 Columbian av
" Hazel Mrs r33 Allen (tr)
" Howard G (Dorothy I) driver St Johnsbury Trucking Co h112 Maple
" Paul E (Bertha R) emp HSCo h Chittenden rd RD1
" Robert C (Janice A) emp GE h245 Lincoln av
" Stanley (Gunhild) driver H P Welch Co h 43 Kendall av
Whyte Joseph J (Mary B) emp Adams & Noe Inc r10 Wallace av
Wick Wentla M r172 Baxter
Wierzbicki Edward (Elizabeth) blacksmith HSCo h35 East
" Elizabeth H (Mrs Edward) emp Seward's Dairy h35 East
Wiggin Ralph fetired r57 Lafayette
Wiggins Erwin E (Christine T) eng RutRy Corp h39 Kendall av
" Harry B (Edith M) eng RutRyCorp h49 Temple
Wight George J (Viola M) janitor Rut Daily Herald r105 Harrington av
Wilber Raymond S (Phyllis M) slsm h27N Main

Wilbur Frank A (Lucy A) slsm Rut Buick Co and real estate 3 Flory hts h do
" Lucy A (Mrs Frank A) tchr Proctor h3 Flory hts
" Melba R wid Clarence J h26 N Main
" Roscoe J (Bernecia D) prop Rut Refrigeration Service h15 Shedd pl
Wilcox Marion Mrs r120 Maple
Wilczynski Henry T (Doris M) sawyer VMCo h21 Shedd pl
Wild S Kendall reporter Rut Daily Herald r131 Killington av
**WILD SEARGENT P (Elizabeth K) associate editor Rutland Daily Herald and pres Rutland Free Library h131 Killington av**
Wilder Alice T (Mrs Ernest E) beautician Milady's Beauty Shoppe h243 Coolidge av
" Argyle G (June) major USA Reserves h 232 N Main
" Bertram H (Elizabeth H) emp Howard Nat Bank Burlington h51 Prospect
" Delmar V (Donalda A) sta eng HSCo h8 Meadow
" Donald K USA r8 Meadow
" Edna E wid Montie h50 Williams
" Ernest E (Alice T) car polisher Rut Buick Co h243 Coolidge av
" Glenna sten LIWks res Clarendon
" Howard E emp CVPSCorp res Proctorsville
" Joyce G student r8 Meadow
" Kathryn B Mrs tchr h40 Woodstock av
" Lois A student r51 Prospect
" Perley J (Irene J) trucker HSCo h Cedar av RD1
" Walter A (Lillian A) bkpr supt CVPSCorp h114½ Maple
" Winthrop W (Phyllis) bus agt AFofL h21 Kendall av
Wiler William W emp CVPSCorp res Pittsford
Wiley Celia R wid Clarence E hostess Tip Top Inn Cuttingsville h70 N Main
" Clarence E (Celia R) deputy sheriff Rut County and high baliff Rut County h70 N Main summer res Cuttingsville
" Dorothy r17½ Cottage
" Phyllis M wid Erwin C clk F W Woolworth Co h22 Madison
Wilinski John (Margaret) slsm Hy-Way Furniture Co h rear 189 N Main
" —see Wolinsky
**WILK BROTHERS (Frank L, John F and Joseph P Wilk) paving contractors, blacktop driveways, parking areas, walks, gas stations etc Center Rutland Rte 4 see p 333**
**WILK FRANK L (Sara M) (Wilk Brothers) h Cold River rd Post Office RD1 N Clarendon**
**WILK JOHN F (Wilk Brothers) h Center Rutland Rte 4**
**WILK JOSEPH P (Wilk Brothers) r Rutland rd Post Office Center Rutland Rte 4**
Wilkins Harry F (Ann L) mach VMCo h57 Summer
" Marjorie nurse Rut Hosp h51 West
" Walter W retired r7 Clover
Wilkinson Alton F (Cora M) wood wkr HS Co h182 Lincoln av
" Benjamin H painter r182 Lincoln av
**WILKINSON GEORGE D (Frances F) national service mgr Howe Scale Co a subsidiary of Safety Industries Inc h North Street ext**
" Geraldine B Mrs emp Tampax Inc r Elwin E Bassett
Willard Charles L (Mabel F) asst to auditor CVPSCorp h29 Burnham av
" Howard B (Sylvia S) bus Brandon h25 Jefferson
" Louise sten Pike Ins Agency res Wallingford
" Walter J (Jean) mgr Factory Outlet Inc h189 Lincoln av
Willett Florence A tchr Proctor H S r11 Park
" Theodore M (Ethel) retired h11 Park
Willette Clara Mrs r56 Pleasant
Willey Paul J (Rose) chef Looker's Restaurant h2 Merrick
Williams Andrew E (Oralia G) tchr Fairhaven h48B Prospect
" C Louise enumerator H A Manning Co r 132 Merchants Row
" Carlos J retired r162 Ash
" Clayton W emp VMCo W Rut h182 Woodstock av
" Edward (Whitehall Auto Bus) res Whitehall N Y
" Elbridge T asst judge Rut County res Mendon
" Erwin J Jr carp J A Libbey h227 Adams
**WILLIAMS ETHEL Y MRS asst treas-asst sec Marble Savings Bank h241 Killington av**
" Eva May (Mrs Wayne W) bkpr Rut Daily Herald h Gleason rd
" Geneva r218 Woodstock av
" George S (Florence W) mach RutRyCorp h43 Washington
" Harry J (Jane H) clk Rut Surplus Co h29 Church
" James (Whitehall Auto Bus) res Whitehall N Y
" Jean emp CVPSCorp res S Poultney
" John R (Eleanor M) radiologist and phys Rut Hosp h212 Grove
" Leighton L (Kathryn F) carp Walter Theilman h off Chittenden rd RD1
" Leighton L Jr student r off Chittenden rd RD1
" Mary A wid Roy C h125 State
" Maude A wid J Henry r48 Strongs av
" Nelle S Mrs social wkr Vt State Dept Social Welfare res Dorset
" Sherwin L (Ellrena R) farmer h Pittsford rd Rte 7 RD1
" Vernon F (Marjorie F) slsm WECo h26 Nichols
" Veronica S Mrs nurse Vt State Public Health Dept res Poulteny
" Warren E lab h9½ Pine
" Wayne E (Ethel M) sales mgr Dow Chemical Co h126 Grove (9)
" Wayne W (Eva May) r Gleason rd RD1
" William S (Elizabeth H) dist mgr Studebaker Packard Corp h43 Bellevue av
Williamson Elsa M (Mrs Harry) bkpr Williamson Radio & TV h45 N Main
**WILLIAMSON HARRY (Elsa M) prop Williamson Radio & TV h45 N Main**
" Neola Mrs emp AR&Sons h41A Baxter




# WILSON CLOTHING COMPANY INC.

94 MERCHANTS ROW — 5 CENTER STREET

Established 1881 — Tel. PR 3-6050

**Stein Bloch** **Michaels Stern**
**Botany 500**

Stetson Knox Arrow Hathaway
Luggage & Shoes Too

# WILSON'S
# Boys and Students Store Inc.

38-40 CENTER STREET — Tel. PR 3-3805

*For Everything in Boys Clothing*

24-HOUR Ambulance SERVICE | ALDOUS FUNERAL HOME THOMAS C. BARNHART 134 CHURCH ST. RUTLAND, VT. | TEL. PR 3-6252 Air Conditioned

**WILLIAMSON RADIO & TV Harry Williamson prop sales and service 45 N Main see p 381**
Willis Clifton driver Chaplain Oil Co res Chester
" Edward A (Luella R) h26 Church
" Hope C wid Merle r41 Bellevue av
" Theodore J dispatcher State Police C Troop r26 Church
" Walter retired r13 Lincoln av
Wilmott Richard B (Holly D) gen acct supvr CVPSCorp h30 Easterly av
Wilson Boyd (June) petty officer USN h47 E Center
**WILSON C LEE (Martha T) treas Wilson Clothing Co Inc and pres Wilson's Boys & Students Stores Inc h Killington av**
**WILSON CARLETON (Sena A) pres Wilson Clothing Co Inc, trustee Marble Savings Bank and prop Wilson Music Co h9 Harvard**
" Catherine J emp Looker's Diner h103 Curtis av
**WILSON CLOTHING CO INC clothiers shoes etc Mead Bldg 94 Merchants Row and 5 Center pres Carleton Wilson, v-pres Robert G Wilson, clk of corp Frank M Wilson, treas C Lee Wilson see insert opp name**
" Dorothy V (Mrs Earl S) display clk Economy Dept Store h2 Tenney Brook ct
" E Craig (Arlene L) city sch comm and optometrist 97 Park av h do
" Earle D (Marie E) auctioneer 26 Williams and prop Kiddieland Lake Bomassen h26 Williams
" Earle D Jr emp Milwaukee Wis r26 Williams
" Early S (Dorothy V) display mgr Economy Dept Store h2 Tenney Brook ct
" Ellen E wid Thomas J h6 Charles
**WILSON FAST FREIGHT Reginald C Wilson prop 176 S Main see p 386**
**WILSON FRANK M (Katrina T) v-pres Wilson Sports Equipment Inc and clk of corp Wilson Clothing Co Inc res San Diego California**
" Fred A (Ruth E) emp HSCo h11 Spellman ter
" Guy E (Kathryn C) trucking 156 Porter pl h189 Stratton rd
" Ida M wid Horace h26 Williams
" Kathryn C (Mrs Guy E) bkpr 156 Porter pl h189 Stratton rd
" Lee R emp Calif r26 Willams
" Lena M wid John r122 Robbins
" Letty V (Mrs Nathan G) phone opr CVPS Corp h165 State
" Mary K wid Peter r150 Stratton rd
**WILSON MUSIC CO Carleton Wilson prop William A Given mgr 37 Center see p 381**
" Nathan G (Letty V) retired h165 State
**WILSON REGINALD C (Lahja) prop Wilson Fast Freight res East Clarendon**
" Reginald C Jr (Frances Z) driver Wilson Fast Freight res E Clarendon
**WILSON ROBERT G (Helen) v-pres Wilson Clothing Co Inc res New York N Y**
" Ruby h27 West
" Sidney W (Emma M) clk RutRyCorp h 244 Lincoln av
**WILSON SPORTS EQUIPMENT INC 41 Center photo finishing division 365 West pres-treas Robert S Franzoni, v-pres Frank M Wilson, v-pres Paul H Hughes see p 354**
" T Gordon (Nancy T) mach Spfld h62 Pine
" Valerie student X-ray tech r24 Lafayette
" Waldo L asst mgr Grand Theatre h138½ West (1)
" Wayne F (Joan P) slsm h10 Royce
" William (Nina) emp Adams & Noe h24 Lafayette
**WILSON'S BOYS & STUDENTS STORE INC 38-40 Center pres C Lee Wilson, v-pres Robert S Franzoni see insert opp Wilson Clothing Co Inc**
Wiltshire Margaret L Mrs opr NETCo r50 West
**WIMETT ALFRED J JR (Anne H) v-pres-treas Rutland Savings Bank h52 Jackson av**
Wimmet—see Wemmitt
Wimmett Marion dom E Pike r Gustaf Watterlund
Windsor Creamery collecting station Gleason rd
Windy Ledge Antiques Mrs Barbara B Chiolino prop 64 N Main
Wing Bruce C r7 Kingsley av
" Frances E wid Henry M r Marvin Atwood
**WING LEONARD F JR (Mary C) lawyer (Ryan, Smith & Carbine) pres Rutland Community Chest and pres City School Commissioners h19 Division**
" Margaret C wid Leonard F h7 Kingsley av
Winn—see Wynne
Winnick Norman (Dress'N Save) res New York City
Winslow Frank (Dorothy) pres National Bonded Cars h19 Kendall av
Winters Margaret J Mrs dist mgr Avon Products h205 State
Wirta Juha retired r97 Evergreen av
" Nick retired h172 Baxter
" William E (Rauha A) emp Spfld r97 Evergreen av
Wirthmore Feed Co Cecil P Mehuron mgr flour feed and fertilizer 120 Post
Wisell Clifford N emp Marble County Milk Products r209 N Main
" David E emp Marble County Milk Products r209 N Main
" John O (Martha E) trailer driver h Chittenden rd RD1
" Kenneth L USMC r209 N Main
" Martha E (Mrs John O) nurse Chittenden rd RD1 h do
" Randall N (Anna) (Maynard & Wisell) h 28 Stratton rd

Wisell Robert (Shirley M) emp St Johnsbury Trucking Co h9 Clover
**WISELL STANLEY E (Ruth C) prop Marble County Milk Products h209 N Main**
Wiskoski Lucian J (M Joan) pharmacist Carpenter's Pharmacy res N Clarendon
" M Joan (Mrs Lucian J) dental hygenist Edward C Woods res N Clarendon
" Paul J lab r142 Library av
Witham Adelbert (Shirley M) h131 Strongs av
Withington Wilfred E (Ola M) farmer Mill rd PO RD1 N Clarendon
Wolcott Mary C wid Fred r59 Meadow
Wolf Frederick H (Avis A) ry mail clk h1 Belmont Av ext
Wolinsky Joseph (Eva) junk dealer 25 Crescent h do
" William J (Gertrude E) pharmacist Carroll Cut Rate Drug Store h8 Ross
" —see Willinsky
Wolk Arthur D (Florence S) pediatrician 9 Court h52 Litchfield av
" Hyman H (Wolk's Tots 'n Teens) r15 North
" Morris B (Mollie) (Wolk's Tots 'n Teens) h15 North
Wolk's Tots 'n Teens (Hyman H and Morris B Wolk) infants, children's and teen's clothing 17 Center
Women's Reformatory—see Vt State Women's Reformatory 167 State
Wood Dorothy A receptionist-vault attdt Rut County Nat Bank res Fair Haven
" Florence wid Elbridge H h10 Birchwood av
" George E (Mary B) constable, town tax collector and overseer of the poor h Killington av RD2
" Grafton A (Margaret E) repr US Dept of Labor h123 Bellevue av
" Joane E clk State Mut Ins Co r44 Prospect
" Leslie W (Mary M) emp Rochester h126 Park
" Lyman M (Eva M) emp HSCo h44 Prospect
" Mary r59 Meadow
" Mary M (Mrs Leslie W) waitress George's Restaurant h126 Park
" Oscar L (Rose M) emp Green Mt Linen Supply h114 Franklin
" Percy P (Mattie N) retired h114 Lincoln
" Percy P store J Tilly Ballard prop grocers 109 Lincoln av
" Richard L (Charleen) emp Wirthmore Feed Store h West C Rut
" Roger E (Harriet) attdt Walt's Esso Service Station h39 Killington av
" Thomas G r123 Bellevue av
" Vera B wid Frederick N nurse Rut Hosp h3 Leonard
Wood's Specialty House (Ray W, Juliette E Cheney and David Coburn) wholesale grocer Town Line rd
Woodard Carl W (Nettie) retired h131 Maple
" Herbert W const wkr r131 Maple
" Hugh A (Ella) slsm h122 Gibson av
" Wallace J lab r131 Maple
Woodbury Cathleen S clk Mrs Bush's Home Bakery res Castleton
" William J (Eugenia) emp Rut Memorial Armory h46 Elm
**WOODCRAFT Erwin A Butterfield prop woodworking, hardware paints and power tools 12 Terrill see p 354**
Woodfin Dorothy G wid Howard F h61 S Main
Woods Anna cook Lindholm Diner h65 Plain
" Burt retired r29 E Washington
" Edward A emp Tampax Inc r204 State
" Edward C DMD (Dorothy) dentist 38 Washington h36 do
" Edward E (Leona M) slsm W C Landon & Co h43 Hazel
" Emma (Mrs Harry M) dom 9 Mansfield pl h30A West
" Florence E wid Ollie E h41 Grant av
" Francis P clk PO h2½ S Main (5)
" Frederick E (Catherine M) special delivery carrier PO h1 Forest Way Rut Town
" Gertrude L Mrs h31 Meadow
" Grace C r77 N Main
" Harry C (Leora) retired h3 Forest Way RD1
" Harry M (Emma A) retired h30A West
" Harry M Jr (Eleanor C) emp HSCo h16 Terrill
" Jacqueline M presser Rut Cleaners r Frederick E Woods
" Katherine emp Tampax Inc h195½ Creek rd (tr)
" Lenora (Mrs Harry C) maid Perham Rest Home h3 Forest Way RD1
" Lester F (Vera R) truck driver E Wallingford h82 Cleveland av
" Mabel H r77 N Main
" Mary Mrs h20 E Center
" Mary W wid Carter R h46 Crescent
" Minnie wid William r24 Pine
" Myrtle J wid Romaine E prop Woods' Gift Shop h Woodstock av RD2
" Richard W (Agnes E) mach Tampax Inc h 204 State
" Shirley A r Forest Way RD1
" Vera R (Mrs Lester F) waitress Midway Diner h82 Cleveland av
Woods' Gift Shop Mrs Myrtle J Woods prop Woodstock av RD2
Woodstock Apartments 37 Woodstock av
" Av Gocery Kenneth J Lavarn prop 144 Woodstock av
Woodward Abbie L wid Edward L h10 Merchants Row
" Carl W Jr farmhand Roy Hubbard r131 Maple
" Celia wid Charles r151 Woodstock av
" Leon (Mabel) emp Howard Johnson's Restaurant h93 North
Wooley Bertha wid Clayton r10 Leonard
" Ella M wid George B h17 Pine
Woolwitch Harry C retired h7½ Temple
Woolworth F W Co Emerson A Peake mgr variety store 80-86 Merchants Row
Wormwood Clyde E (Florence) emp MW&Co h171 Church
" Florence (Mrs Clyde E) clk F B Howard Co h171 Church
Worosila Marion E (Mrs Walter) claims mgr Vt Accident Ins Co res Pittsford





Worthington Robert M master sgt (Olga J) recruiting officer USAF Recruiting Station h66 N Main
Wortman Edmund P (Roberta) emp Spfld h 17 Clover
" Gordon D (Elizabeth A) driver Marcell's Motor Express h32 Stratton rd
" Ida S wid Richard h84 State
" Margaret A wid John W r14 East
Wright Auleene M nurse r83 Baxter
" Barbara F Mrs waitress Howard Johnson's Restaurant h169 N Main
" Catherine L wid John A h83 Baxter
**WRIGHT EARL S (Christine B) pres-trustee The Marble Savings Bank, treas Rutland Co-operative Savings & Loan Association, v-pres-asst treas State Mutual Insurance Co, agt Gryphon Building h54 N Main**
" George (Lois) emp Gay's Express h13 Kendall av
" Jane L mgr Charles E Tuttle Co h9½ Kingsley av
" Mary H wid Donald bkpr Tuttle Stationery Co res Chittenden
" Mary P Mrs dist case wkr Vt Children's Aid Society res Mendon
" Robert (Marjorie S) building supt Gryphon Bldg res Pittsford
Wylie Florence wid Henry h262 Killington av
Wyman Elizabeth E wid Vernon N h54 Terrill
" Frederick L (Sarah P) optometrist 65 Grove h do
" Marvin P (Mary A) lab h73 Pine (3)
Wysolmerski Jane S nurse 13 Church r67 Woodstock av
" John (Rose) retired h67 Woodstock av
" Sigismund S (Jane L) dentist 13 Church h6 Deer

YAGER NANCY A student r2 Leonard
" Theron A (Bernadette) pres-treas Vt Talc Co (Chester) h2 Leonard
Yakunovich Carole H (Mrs William) opr NETCo res Proctor
" William E (Carole H) prop Bill's Amoco Station res Proctor
Yarrington Flossie wid Herbert h52 Church
Yell Albert (Arlene) emp Granville h43 Grant av
" Arlene (Mrs Albert) emp CVPSCorp h43 Grant av
" Arlene H emp CVPSCorp r52 Prospect
Ying Richard student r48½ Center
**YING THOMAS (Ma Toy) prop Kong Chow Restaurant h48½ Center**
Ylonen Everett emp VMCo r97 Evergreen av
Yorke Margaret acct clk CVPSCorp h116½ Bellevue av
Young Alice M chief opr NETCo Bennington h19 Jackson av
" Alta R Mrs clinical sec The Vt Assn for the Crippled Inc res Cuttingsville
" Anna E wid Charles M h Post rd RD1
" Asel J (Ida J) slsm Oakman Elec Supply Co h16 Crescent
" Charles E retired r14 East
" Charles H (Geraldine E) prop Young's Grocery h61 Lafayette
" Clarence L lab r256 Church
" Clifford W (Ethel M) carp h Post rd RD1
" Collette E Mrs r52 Morse pl
" Daniel A USA r52 Morse pl
" David L (Virginia M) bldg cont Post rd RD1 h do
" Della L r12 Elm
" Donald H (Lucy E) carp cont Gleason rd h do
" Edward C Jr (Helen C) carrier PO h12 Elm
" Gerald E (Nancy J) prop Young's Texaco Service h Post rd RD1
" George W prin Northeast Elementary Sch res inq do
" Geraldine E (Mrs Charles H) clk Young's Grocery h61 Lafayette
**YOUNG HAROLD G purchasing agt Seward's Dairy Inc res Cuttingsville**
" Helen C (Mrs Edward C Jr) clk Towne Shop h12 Elm
" Hugh C (Carolyn K) asst mgr Landon's res Brandon
**YOUNG IDA J (Mrs Asel J) sec-treas Rutland County Board of Realtors and realtor 16 Crescent tel PR 3-6092 h do**
" Irene Mrs r20 Engrem av
" James A student r16 Crescent
" John H (Mildred) mach HSCo h11 Jackson av
" John H Jr (Sylvia) USA r11 Jackson av
" Lee W (Eleanor E) bldg cont off Post rd RD1 h do
" Margaret Mrs r59 Meadow
" Mattie M wid William A r92 Woodstock av
" Mildred I clk RutRyCorp r241 Killington av
" Nelson W (Barbara E) carp cont off Gleason rd h do
" Rhea O h92 Woodstock av
" Samuel G (Laura M) civil eng and (Young & Hemenway) h Post rd RD1
" Samuel G Jr attdt Young's Texaco Sta r Post rd RD1
" Virginia L (Mrs David L) nurses' aid Rut Hosp h Post rd
" Wallace A (Alta P) town lister h Gleason rd
" Walter C carp h256 Church
" & Hemenway (Samuel G Young and Edward H Hemenway) civil engineers Post rd RD1
" —see Ljungh
**YOUNG'S FUEL SERVICE Louis A Altobell prop fuel oil 277 West see p 312**
" Grocery Charles H Young prop 22 Killington av
**YOUNG'S SPRING & WELDING WORKS Louis A Altobell prop 277 West see p 312**
" Texaco Service Gerald E Young prop 215 N Main
Youse Lucy W (Mrs William J) bkpr Norcross Eldridge Co r Town Line rd
" William J (Lucy W) slsm Nat Laboratories Inc Toledo O h Town Line rd

ZAKRZEWSKI LUKE S (Mary C) mech Buster's Garage Rut h E Proctor rd C Rut
Zambelli Archie retired r218 Woodstock av

Zambon Ernest emp HSCo r168 South
" Peter emp City h168 South
" Richardine M dental asst Battista Chiolino Jr r168 South
" Sisto S (Dina) mach P-WCo h109 South
Zarecki Goldie P Mrs r James L Taylor
Zawistowski Anthony C (Stephania K) emp VMCo res E Proctor C Rut
" Edward A pharmacist Shangraw's Pharmacist r E Proctor rd C Rut
" Henry USA r C Rut
" John r103 West C Rut
" Walter M (Stephania) grinder HSCo h103 West C Rut
Zeh Charles (Mary) emp GE h93 Plain
Zembelli Archie r218 Woodstock av
Zemo's Dug Out Frank J Flory prop 95 State
**ZIEGLER WILLIAM R JR (Esther A) treas scout exec Boy Scouts of America Green Mountain Council h106 Bellevue av**
Zingale Anthony pressman Rut Daily Herald r131 Spruce
" James r131 Spruce
" Joseph B (Jeanne) emp Royal Glass Co h 32 Meadow
" Nancy wid Basil emp AR&Sons h131 Spruce
Zobie Sandra P sten Vt Accident Ins Co r17 Stratton rd
" Wesley (Beatrice G) emp RutRyCorp h17 Stratton rd
Zullo Anthony F (Rose M) emp HSCo h123 Temple
" Anthony J clk Carmote Paint Store of Vt Inc r123 Temple
" Bartholomew (Francesca) retired h294 West
" Bernard (Audrey) emp Smith Motors Inc h294 West
" Julia emp AR&Sons r48 Union
" Martha Mrs waitress Prouse's Restaurant res Castleton
" Orlando V (Virginia T) mech Stinson Ford Sales Inc h61 Meadow
" Rose M (Mrs Anthony F) emp AR&Sons h123 Temple
" William r123 Temple
Zygo Anthony S (Louise) h West C Rut


# This is the Sign of the Progressive Merchant

**Every City must have a Directory not only to give the names and addresses of its citizens, but also to give that character of progressiveness that would record the names of its people for historical purposes. Everyone has forefathers, these forefathers have made the history of this country; someday you will be the forefather and your descendants can visualize your life's work quicker through the registration in the Directory of your time than in any other way. The BIOGRAPHICAL HISTORY OF THE MASSES IS CONTAINED IN THE CITY DIRECTORY AND IN NO OTHER PLACE. That stamps its importance to the family. To make your history, watch your directory registration to see that it accurately records your position in life from year to year.**







# Killington Bank and Trust Company

RUTLAND, VT. COMPLETE BANKING SERVICE


MANNING'S

# Rutland Numerical Street Directory 1958

**Copyright 1958, by H. A. Manning Co.**

Containing a full list of streets and roads, with the dwellings and stores located thereon. Residences and places of business are designated by their street numbers, numerically arranged. Where the houses are not numbered, the householders are arranged in the order they come on the street. Figures in parentheses following names, indicates number of room, suite or apartment in building. The symbol △ indicates telephone.

### ADAMS STREET
**From 67 North to Field av. G-13**

Left Right
143 Maccabee Wholesale Distributors, heating
143 Earle P Maccabee △
145 Charles E Orcutt △
147 James E McGee △
148 Fred Beauchamp △
149 Mrs Mildred R Conner △
151 Elmer R Goodspeed △
152 Mrs Alma R Searles △
155 Mrs Mary B Noyes △
156 Raymond A Taft △
158 Mrs Mary Shaw
158 John E Adams △
162 Vacant
166 Vacant
168 Roy N Donahue △
— **Cement bridge**
172 Frederick J Fredette △
176 Mrs Elizabeth Gragen △
177 Lawrence J Cassidy △
178 David Erkson △
181 Mrs Phylena N Weinle △
186 Mrs Katherine J Flanders
187 George J Himes △
189 G Edmund Frappier, gen cont
189 G Edmund Frappier △
190 Robert K Scott, Jr △
191 Vacant
195 Clifford A Brown △
196 William A Given △
197 Mrs Emma E Elliott △
— — **Vernon crosses**
204 Robert C Teachout
204 Vacant
206 Walter E Chesley △
207 Donald E Foster △
208 John O Condon △
209 Richard H Reiser △
210 C Raymond Paul △
211 Harold G Alexander △
212 Ray A Stowell, Jr △
213 Gerald L Nadeau △
214 David H Flinn, Jr △
215 James E Hesse △
216 Clarence K Jerome △
217 Harold B Bowker △
218 Victor J Altobell △
219 William F Bones, Jr △
220 Ellery R Purdy, Jr △
221 Thomas F Breen △
222 Vacant
223 Raymond G Ferguson △
224 Robert C O'Brien
225 E George Brandt △
226 Mrs Edith Campbell △
227 Erwin J Williams, Jr △
228 James L Rogers △
229 Edward P Welch △

### AIKEN PLACE
**From 41 N Main easterly. K-14**

Left Right
1 George W Branchaud △
1 End of the Road, tourists
1 Marian E Monroe
1 Mrs Ellen B Kidd △
2 Thomas D Barrett, Jr △
3 Charles A Cook △
4 Carl T Carlson △
4 John J Stebbins △

### ALLEN STREET
**From 180 S Main east to Stratton rd. S-15**

3 Earl H Licence △
6 Arthur E Webster △
— — **Rutland Ry crosses**
16 William Marcille
16 Eugene A Severence
19 Lyman A Russell Corp △
19 John A Russell Corp △
24–26 B & B Beverages Inc
28 Vermont Television Service Co
32 Donahue Salvage Supply Co
33 Clayton N Webster (tr)
33 Darwin A Warner (tr)
33 Mrs Josephine Palmer (tr)
33 William Driscoll
33 Harold R Edmunds
33 Mrs Cordelia Deneiro
33 Frederick King (tr)
33 Carl Mills (tr)
33 William Gough
33 Carl L Hall (tr)
33 Charles O'Brien (tr)
33 Lewis Bent (tr)
33 Mrs Joan E Pullen (tr)
33 Alvin F Thurston (tr)
33 Norman Champine
33 Leonard J Gingras
40 Mrs Sophie Gicewicz
40 Lawrence J Ryan △
42 William J Sullivan △
44 Neil L Blackmer
44 Mrs Beulah V Marsh △
46 Edith H Reed
46 John A Reed
47 Norbert Greenwood
47 Clement J Richards △
47 Richards' Press
48 James E Deering △
49 Francis A Roucoulet △
49 Vacant
50 Stanley R Merritt △
51 Encarnacian Garcia △
51 John Quinn
52 Howard D Corey △
52 Vacant
54 Stanley M Johnson △
55 Lawrence J Kirryher

Left Right
56 Eugene W Sheldon △
56 Vt Fire Equipment Co △
56 Bernard S McCullough
57 Reginald LaValley △
— **Mussey begins**
64 Lawrence A Piette △
64 Mrs Clara Mayhew △
65 Mrs Susie J Christensen △
66 Mrs Bridget A O'Connor △
68 Mrs Mary A Burke △
69 Arthur F Howarth △
72 Patrick J Howard △
78 Edward J Sheehan △
80 Harold S Gile △
84 Francis J Renner △
85 Gerald W Spaulding
88 Robert Dorr
— **Mahoney av begins**
98 Julia L Hesse
99 William E Cummings
106 Fred F Simpson
143 Wilmer V Parkinson △
145 Donald C Johnson △
Billings Trailer Park
Bernard Mondella, Jr (1)
Russell E Ward (2)
Earl J Monica (3)
Alfred J Korenek (4)
Eustace A Thomas (5)
John L Connell (6)
Edward F Rock (7)
Carl Hunt (8)
Mrs Emmagene Best (9)
Thomas M Fitzpatrick (10)
Stanley Bean (11)
Maurice E Carrier (12)
147 Eldred G Ayer △
The Rutland Hospital Inc

### ASH STREET
**From 129 Walnut northerly. H-10**

139 Vacant
141 Edwin S Wheeler △
142 Harold E Ingalls △
149 Frank J Bauer △
— **Linden ends**
162 Frederick R Danforth △
172 Harlan D Lester △

### AVENUE A
**From 12 Jackson av southerly. P-14**

3 Godfrey G Melen △
4 Raymond T Ballard △
5 Bernard G Melen △
6 Warren G Goodrich △

# TEDESCO FUNERAL HOME

24 Hour Ambulance Service

125 GROVE STREET — ROBERT A. TEDESCO Tel. PR 3-7655 — RUTLAND, VT


**AVENUE B**
**From 22 Jackson av southerly. P-15**

Left Right
2 William S Hubbard Δ
4 Warren W Dexter, garden tractors
4 Warren W Dexter Δ
5 Frank H Duclo Δ
6 P Baxter Perry Δ
8 Francis E Tree Δ
9 John J Haugh Δ
10 Richard T Candlish Δ
11 Mrs Beatrice Candlish Δ
12 Edward W Maloney Δ
13 Francis A Perry Δ

**AVENUE C**
**From 46 Jackson av southerly. P-15**

41 Mrs Vesta D Davison Δ
45 Raymond N Pratico

**AVENUE D**
**From opp 63 Jackson av southerly. P-15**

6 John L Dinn
7 Mrs Edith D Seruiss, right Δ
9 Max Bioty Δ

**BARRETT HILL**
**From Campbell rd, Center Rutland northerly. O-1**

Evangelical Covenant Church
Charles E Vajda, left
Edward L Czachor, right
— **Flory hts begins right**
John S Czahor, right
49 Cleto J DelBianco Δ
53 Ernest E Olson Δ
52 Sven W Erickson Δ
51 Alex Holmquist
56 Glenn Hibbard Δ
57 George Delovich
58 Carl Johnson Δ
50 Michael Lengol Δ
59 Claude C Taggart
61 Paul Dulski
48 Arvid E Johnson
62 Edward R Hector
62 Carl S Hector
46 Paul Jaskob
64 Mrs Sophie Ciemiega
William N Sharp, Jr Δ

**BAXTER STREET**
**From 245 West north to byd Walnut. K-9**

1 Dahlgren Fuel Co, coal Δ
14 Mrs Emma W Morris
15 Raymond F Howland Δ
16 Walter M Majka Δ
17 Edwin B Swahn Δ
18 Mary L Cahee Δ
19 Louis C Denofer Δ
19 Carlton J White
20 Charles A Barrett Δ
21 Charles F McDevitt
21 Robert E Colomb
23 Madeline E Durivage Δ
23 Madeline E Durivage, chiropodist
30 Lyle M Needham
30 Mrs Mary J Burton
30 Mrs Mary K Paul Δ
31 Carl W Emerson Δ
31 William J Burke
32 Mrs Frances G McGrath
32 James D Crosby Δ
32 John L Jaworski
33 Cloyd A Sanders
33 William M Harney Δ
34 Vacant
35 Mrs Stella A Stewart Δ
35 Harry D Welsh
36 Stanton T Bordeau Δ

Left Right
36½ George F Fruean Δ
36½ Robert J LaFlamme Δ
37 Louis H Skottet Δ
37 George E Skottet
38 Mrs Mae E Shambo
38 William J Valach Δ
39 John D Reilly Δ
39 Richard D Fregosi
40 Mrs Mary F Calvi Δ
41 Lionel D St Gelais Δ
41A Mrs Neola Williamson
41A Mrs M Nellie Ryan Δ
42 Damase J LaFlamme Δ
— **Robbins ends**
43 Josephine M Routier Δ
44 Mrs Grace M Rivers Δ
45 Richard M Wallace Δ
45 Vacant
46 Philip R Curtis
47 Robert J Gray
47 Robert Gregory
48 Mrs Blanche E Ryan
49 Eugene Toutant
49 Kathryn M Leonard
50 Gerald G McDevitt Δ
50 Mrs Mary L English Δ
53 John J Colomb
53 Anna R Flynn
— **Maple ends**
55 Luke A Hudson Δ
57 Howard H Davidson
59 Richard A Fitzsimmons
60 Carroll J Hill Δ
61 George R Ellwood Δ
61 Annie P Crane
62 Fred W Johnson
62 Ray C Smith
63 Louis A Pratico Δ
— **Library av crosses**
64 Mrs Mary Cacciatori Δ
64 Mary G Dwyer
65 J Edward Savery Δ
65 Charles E Hier
67 James Edward Traynor
67 Floyd H Taylor Δ
— — **Library av crosses**
69 Albert J Chapleau Δ
69 George M Reedy
69½ Mrs Katherine Lancour Δ
69½ Richard F Lancour
70 Charles E LaPoint Δ
70 Mrs Mary A Jerry Δ
71 Roger B Magoon Δ
71 Mrs Esther Traynor
72 Edward F Handley Δ
72 Per Mathiesen Δ
73 Arthur O Saceric
73 Joseph C Silva Δ
74 Mrs Collene G Cole Δ
76 Ronald J Abbott Δ
77 Bernard R McKearin Δ
77 Adolphe Depan Δ
79 Howard Cavacas
79 Carl O Peterson Δ
78 Mrs Catherine F Kellogg Δ
78 Gertrude A Mussey
80 John A Black Δ
81 Wilfred C Shackett Δ
81 Shackett & Dandrow, painters
82 B Joseph Connor Δ
83 Mrs Catherine L Wright Δ
85 Maurice A Fish Δ
85 Nationwide Ins Co Δ
87 Charles E Sabourin Δ
— **Park av crosses**
86 Mrs Ada Manning Δ
93 Everett R Robinson Δ
93 Mrs Bertha A Mallette
90 Robert B Bird Δ
92 Andrew Varga Δ
92 Mrs Mable E Stewart
95 Norbert J Chapleau Δ
97 Frederick H Hier Δ
99 Leo R Lefrancois Δ

Left Right
99 Leo R Lefrancois, painting cont
101 Harold H Hedding Δ
105 John J Bissitti Δ
— — **Crescent crosses**
110 Mrs Mary A Foster Δ
112 Thomas B McDevitt Δ
115 Stanley J Mitowski Δ
119 Myes FPratico Δ
122 Magaret A Kelly Δ
123 Waldenar H Nelson Δ
123 Earl L Jasmin Δ
**Oak crosses**
128 Dewey W Houston Δ
131 McDevitt Bros, grocer Δ
134 Francis J O'Brien Δ
135 Anna A McDevitt Δ
136 Earle C Emery Δ
137 Matthew E McDevitt Δ
— **Walnut ends**
138 Mrs Mary M Lassor Δ
139 Herbert C Cooper Δ
139½ Lawrence G Rowe
140 Lyle E Hansen Δ
141 Ronald I O'Bryan Δ
143 Kenneth O Morton
144 Catherine M Reynolds Δ
148 Joseph A Russo, storage
154 Charles W Leonard Δ
156 H Gordon Lear Δ
158 Ronald E Keefe Δ
160 Raymond G Johnson Δ
162 Myron F Wardwell Δ
164 John J McCullough Δ
168 Verne V Rounds Δ
170 Claus H Colm Δ
172 Nick Wirta
176 Joseph A Mondella Δ
178 Stephen E Leach
180 Elsa R Johnson
182 Herbert S McCullough Δ
186 Norbert M Soulia Δ

**BELLEVUE AVENUE**
**From 42 Woodstock av to byd Hillcrest rd. K-15**

37 Frank W Johnson Δ
37 Rachel Shortsleeve
38 Martin C Carrigan Δ
38 John E Ridlon Δ
40 Daniel J Mahoney Δ
41 Aldo Merusi Δ
42 Charles J O'Rourke Δ
43 William S Williams Δ
44 Robert H Stanley Δ
45 William J Coffman Δ
47 Roderic J Maynes Δ
48 David C Collins Δ
49 Ralph S Wheeler Δ
51 Arthur J Menard Δ
50 George T Conlin Δ
52 Clifton E Killary Δ
53 Mrs Elisabeth W Burditt Δ
54 Cleon A Perkins Δ
55 William B Shangraw Δ
56 Adolph Schrank Δ
57 Neile D Bradley Δ
59 Mrs Cora Bourquin Δ
60 Fred Terenzini Δ
62 Harold F Burke Δ
61 Gordon W Cutler Δ
64 Norma S Grimshaw Δ
63 Anthony Gallo Δ
66 Francis P Howard Δ
67 D Norman Davidson Δ
68 J Rush Lafond Δ
70 Charles J Fox Δ
— — **Temple crosses**
77 George F Jones Δ
78 Wendell N Remington
79 Vacant
80 Loren R Watts Δ
81 Walter C Cabell Δ
84 Earl B Smith Δ
85 Donald P Butler
87 Edward M Nugent Δ




Day or Night Full Auto Service PR 5-5545

# STOWELL ★ CHEVROLET


**(continued)**

Left Right
89 Alfred Deletoso Δ
— **Newton begins**
98 Mrs Alta S Goodspeed Δ
98 Donald Colburn
102 Laurent A LaMontagne Δ
103 Fernando E Catozzi Δ
104 Frederick W Gilman Δ
105 R Gale Spaulding Δ
106 William R Ziegler, Jr Δ
107 Mrs Kathleen E Bump Δ
107 Vacant
110 Raymond W St Pierre Δ
115 Wendell J Martin Δ
— **High ends**
116 John A Durkee Δ
116½ Margaret Yorke
— **Jefferson begins**
121 George M Clifford Δ
122 John L Cootey Δ
123 Grafton A Wood Δ
123 Mrs Irene M DeForge Δ
124 Mrs Muriel Osgood Δ
125 Robert F Moore Δ
126 Walter F Dubler Δ
128 William M Pocobut Δ
129 Craigue S Perkins Δ
130 Marjorie A Guertin Δ
131 Hugh F Arthur Δ
132 Myer J Hackel Δ
— — **North ext crosses**
135 B Marsh Whelden Δ
136 William L Potter
140 Earle E Johnson Δ
150 Samuel Stowell Δ
152 Robert T Aldrich Δ
153 William W White Δ
154 Benjamin F Cook Δ
155 Frank E Pringle, Jr Δ
**Hillcrest rd begins**
160 Emmet F Kelleway Δ
161 Ralph H Seely, Jr
171 George G Smith Δ
— **Marolin Acres begins**

**BELMONT AVENUE**
**From 46 North ext to Park ct. 1-77**

1 Mrs Dorothee B Beane
2 John M Hinsman Δ
3 Alberic H Bellerose, Jr Δ
5 George F Cootey Δ
8 Frank Freeman Δ
14 Vacant
— — **Jefferson crosses**
John E Delpha Δ

**BELMONT AVENUE EXTENSION**
**Continuation of Belmont av southerly to 67 Temple**

1 Frederick H Wolf Δ
Winston G Bevins Δ
2 Donald F Bacon Δ
3 John A Richardson Δ
4 Robert H Lane Δ
6 Ulric A Johnston Δ
8 Mrs Hazel L Hendee Δ
10 Roland W Johnson Δ
12 Roger L Hendee Δ

**BILLINGS AVENUE**
**From Howard av southerly and northerly. M-18**

— **Howard av crosses**
2 Robert D Smith, Jr Δ
2 Ben's Oil Service
8 Bennett D Bell Δ
9 Alan T Danver Δ
10 Christopher A Webber Δ

**BIRCHWOOD AVENUE**
**From 24 Lafayette to Wallace. M-16**

10 Mrs Florence Wood Δ
12 Edward G McClallen, Jr

Left Right
13 Mrs Libby Z Lash Δ
14 Merton M Ogden Δ
15 Thomas P Mulhern Δ
17 J Clyde Lavallee Δ
19 Maxwell H Thompson Δ
20 Louis W Esposito Δ
21 Henry A Dahlgren Δ

**BLANCHARD AVENUE**
**(Now School)**

**BLUEBERRY LANE**
**From Prospect Hill northerly**

— J May Davis
— Vacant
— Michael Livak Δ
— George Livak Δ
Carl R Messer

**BROOKSIDE LANE**
**From Post rd west**

Pellegrino J DellVeneri
Clyde A Billado Δ
Josie Z Hoague

**BROWN STREET**
**From 100 Franklin to109 South P-8-10**

74 John E Dervin, acct
74 James J Dervin Δ
74 John E Dervin Δ
76 Randall R Maynard Δ
78 Salvatore J Clarino Δ
79 Dominick J Ettori Δ
79 Anthony E Fusco
80 Mrs Muriel Walterding
80 Richard A Sheppard
80 Harold R Looby Δ
81 Raymond J Flynn Δ
81 Howard J McNeil Δ
82 Joseph A Cotrupi Δ
82 William T Leonard Δ
83 Patrick J Abatiel Δ
83 Arthur R Pelkey Δ
84 Angelo Cupoli
84 Frank Buggiani Δ
85 William B Reardon Δ
86 Fred E Graves Δ
87 Robert A Lawrence Δ
89 Raymond D Purinton Δ
90 Catherine McCarthy Δ
92 Roy E Keefe Δ
— — **River crosses**
98 George A Seager Δ
100 William B Wallett Δ
101 Arthur F Burke Δ
102 Irene D Hughes Δ

**BURNHAM AVENUE**
**From 57 N Main to 52 Elm. K-13**

10 Gordon Landon
— — **Nichols crosses**
20 Joseph R Mailbiot Δ
20 Ray Allard Electric Service
22 Raymond R Mooney Δ
23 Lorne T Brown Δ
24 Maynard C Robinson Δ
25 Mrs Bessie H Forbush Δ
26 Samuel Vipler
26 Mrs Esther R Brehmer
27 Charles W Tucker Δ
29 Charles L Willard Δ
29 William L Morgan
31 Sarah A Ryan Δ
— — **Lincoln av crosses**
Mrs Rita Kelly
35 Vacant
36 Francis J Chioffi
37 George B MacGregor Δ
37 John J Elkey
38 Richard R Neary Δ
39 Mrs Macy A Preston Δ
40 Arthur M Sanderson
40 Robert N McClure Δ
41 Charlotte A Dempsey
41 Vacant

Left Right
44 Mrs Ednah K Earle Δ

**BUTTERFLY AVENUE**
**From 101 Killington av north. N-18**

Gardner Trombley Δ
1 Norton M Cobb Δ
2 William A Stanley Δ
4 John T Maley Δ
5 Mrs Mary L Salebra Δ
5 Salebra Sales & Service
6 Hiram J Huntoon Δ
8 Douglas Hayden Δ
10 Maurice D Roberge Δ
14 Joseph A Abel, Jr Δ
16 Chester T Broadwell Δ
15 Charles W Prentiss Δ
17 Fred C Dutelle Δ
17½ Vacant

**CAMPBELL ROAD**
**From Creek rd northerly to Barrett Hill, C Rutland. S-4**

Eugene E Keenan Δ
Robert E Dezero, plumbing cont Δ
Robert E Dezero Δ
Thomas A Keenan Δ
Charles B Keefe Δ
Storage
John E Gilligan Δ
Mortimer C Tompkins Δ
Arthur M Foote Δ
— **Quarterline rd begins**

**CANTERBURY COURT**
**From Harrington av byd Dartmouth in half circle back to Harrington av**

No houses

**CATHERINE DRIVE**
**From Giorgetti blvd northerly. M-21**

1 Edward A Apple Δ

**CEDAR AVENUE**
**From Pittsford rd Rte 7 west to N Grove**

C Edward Fenton Δ
J Edward Ryan Δ
Mrs Edna M Parker Δ
Cheney Hill School
Perley J Wilder Δ
Carlton L Champine Δ
Paul V Fleming Δ
Henry R Fitzgerald Δ
Henry R Fitzgerald, Jr
Ernest I Gallipo

**CENTER STREET**
**From 102 Merchants Row east to S Main. M-13**

3 Towne Shop, clothing Δ
5 Wilson Clothing Co Inc Δ
7 F B Howard Co Inc, jewelers Δ
9 Sam Frank Inc, cigars, tobacco, etc Δ
9-11-13 Tuttle Caverly Blk
11 Vacant
11 Vacant
13 The Mayfair, millinery Δ
11-13 Munsat Jewelry Co Δ
13½ The Tuttle Publishing Co Inc, printers Δ
13½ Tuttle Stationery Co Δ
13½ Luray Lingerie Co Inc Δ
13½ Vacant
13½ Vacant
15 W C Landon Inc, retail store Δ
15½ Vacant
15½ Vacant
15½ Vacant
15½ Vacant

# SMITH PAINT and WALLPAPER CO.-80 West St.

**IMPERIAL PAPERS—MASURY PAINTS—SANDING MACHINES for Rent Tel. PR 3-6477**


**Center (continued)**

Left Right
15½ Vacant
16 New Industries Inc
17 Wolk's Tots 'n Teens △
19 The Combination Dry Goods Co △
20 Rudolph's Jewelry Store △
20 Joe's Shoeshine
20½ Frankie's Shoe Shine
21-23 Carroll Cut Rate Drug Store △
21½ Vacant
21½ Vacant
21½ Vacant
21½ Vacant
21½ Vacant
22 Prouse's Restaurant
24½ Howard W Douglas, lwyr △
24½ Douglas & Ward, lwyrs △
24½ Marion L Ward, lwyr △
24½ Reginald G Brosseau, CPA and lwyr △
24½ Prouse's Restaurant, office △
24½ Vacant (6)
24½ Anthony Palmieri, tailor (9) △
24½ Anthony Palmieri
24½ Vacant
24½ Vacant
24½ Vacant
25-29 McIntyre Block
25 Carpenter's Pharmacy △
25½ Vacant
25½ Vacant
25½ Vacant
25½ Vacant
25½ Vacant
25½ Vacant
26 Home Fashions Inc △
27-29 Vacant
28 Dress 'N Save, women's clothing
30-32 Paramount Theatre △
30-32 Rutland Enterprises Inc
30 Adolph Schrank, watchmaker
31 Segale's Restaurant △
33 Center Grill △
33½ William F Matthews, artist
33½ William F Matthews △
33½ Vacant
34½ Vacant
35 The Coffee Pot △
36-40 Howley Block
37 Wilson Music Co △
37½ Elizabeth's Beauty Mart △
36-38-40 Wilson's Boys & Students Store Inc △
38½ Darwin Greene Advertising Agency △
38½ George W Neary, acct △
38½ F A Tucker Inc, gen cont △
38½ Norfolk Electric Co △
38½ Vacant
38½ Rutland Fair, office △
38½ General Electric Co, apparatus sales dept △
38½ Vacant
38½ Vacant
39-41 Badlam Block
39½ Larry's Studio Theatre
39½ Larry's Music Store & Studios (6-7-8-9) △
39½ Rutland School of Dancing
Miss Norma Dancing School

Left Right
41 Wilson Sports Equipment Inc △
42 Sears, Roebuck and Co Order Office △
42½ Vacant
42½ Vacant
43 Singer Sewing Machine Co △
43½ Pike Ins Agency △
43½ Rutland City Assn of Insurance Agts, office
44 Milady's Beauty Shoppe △
44 Vacant
45 O'Brien-Medlin Company accts △
45 Paul's Inc △
45 Baslow Construction Corp conts
Barter Block
46 Barter's Music Store △
46½ Bradford C Godfrey, dentist (1-2-3) △
46½ William F Lovett, dentist △
46½ Charles B Keefe, engineering surveys
American Social Hygiene Assn △
Vacant (9)
46½ Vacant (10)
47 Ronay's Famous Shoes △
48-48½ Noyes Block
48 Kong Chow Restaurant △
48½ Vacant
48½ Donald C Noyes, gen cont △
48½ Thomas Ying
48½ Kowk Gen Jee
48½ Alan Hom
49 Berwick House Barber Shop
50 Vermont Electric Supply Co Inc △
51 Rutland Hotel Co Inc △
51-55 Hotel Berwick △
52 Norton Paint & Wallpaper Co △
52½ Vacant
52½ Vacant
54 Hartford Bookshop △
54½ Timothy T Driscoll
54½ Alice M Stevers
55 Berwick Hotel Newsstand △
57 Cinderella Sweets △
58 Shangraw's Pharmacy △
— — **Wales crosses**
59 Vacant
60 Metzger Block
60 Metzger Bros Inc, awning mfrs △
61 Vacant
63 Rutland Community Chest △
63 Rutland Co-op Savings & Loan Assn △
63 Rutland Development Corp △
65 The National Cash Register Co △
67-69 Rutland Paint & Glass Co △
67½ Mrs Mary D Valiquette
67½ Robert L Accavallo △
67½ Alice C McGuirk
71 Hannibal W Hodges
71 Hannibal W Hodges, antiques
71½ C William Lawson
73 C John Morse
73 rear Rutland County Jail △
78 Loyal Order of Moose No 1122 △
78 Thomas R Mullaney △

Left Right
79 Mary Harwood
79 Mrs Josephine M Hoag
79 Elsa M Bidgood
79 Ralph H Seeley Jr, phys △
79 Frederick C Thorne, phys △
81 Rutland Baptist Church
83 County Courthouse △
83 Probate Court △
83 George F Jones, lwyr △
83 County Clerk's Office △
83 Sheriff's Office △
— **Court crosses**
Rutland Free Library △
86 Mead Community House △
86 Charles E O'Kelly △
86 Congregational Church, office △
86 Hexagon Club
Fortnightly Club
Mary and Martha Circle
The Women's Association
88 Mary V Quigley △
88 Quigley's Guesthouse △
89 Mrs Irene Q Cocklin △
90 Mrs Rose Levesque
91 Mrs Marion H Quigley
91 Vacant
— **Nickwackett begins**
92 Mrs Thelma P Little △
92 Little's Lodge & Gift Shop △
93 Frederick D Eldridge △
93 Angelo J Spero △
93 Mrs Julia H Forbes △
93 Lois Stearns △
93 Mrs Ida M Palmer △
City Fire Station No 2 △
Meldon School △
95 Vacant
95 Arthur F Hebert △
97 Carlotta Walker
97 A Ira Harkness △
99 J Carleton Stickney, phys △
99 Bernard J Hubenet, orthopedic surgeon △
99 Mrs Effie W Cobb △
99 Mrs Florence Ransom △
101 Seventh Day Adventist Church
103 George M Haskins △
105 Ruth W Temple △
105 Charles D Beale △

**CENTRAL AVENUE**
**North and south across Gilrain av**
8½ Ralph L Chaplin
8 Norbert F Santwire
6 Mrs Dorothy Ambrose △
14 Walter P Gilman △
16 Charles A Sears △

**CHAFFEE AVENUE**
**From 49 Forest west. M-9**
49 Leonard Thompson △
51 Mrs Carmela Rotella △
51 Roy J Rotella △

**CHAPLIN AVENUE**
**From 206 S Main east to Rutland RR. T-14**
3 Robert V Ransom
5 Howard M Bacon △
8 Carl Anderson △
8 Lewis F Martin △
9 Pearl L Nichols △
9 Glenn R Swan △
10 Chester L Lyman △
10 Richard H Pellister
11 Harry E Johnson
11 Jerry J White △
13 John F Olney
13 Mrs Ella L Hebert △




# DIAMOND GARDNER CORP. Tel. PR 5-5549

(Rutland Lumber Co.)

**The Best in Building Material of All Kinds**


**(continued)**

Left Right
14 John E Spafford △
15 Vacant
17 Pasquale A Trapeni △
18 Miller Brothers Inc, mfrs travel accessories △
18 rear Hurley Bros, garage △
19 Rogers Y Howard △
20 Aldo M Manfredi △
21 Frederick T Holland △
22 Oliver W Steele △
24 Ernest L Harrington, Jr △
26 Mark E Denden △
26 Lawrence E Flanders

**CHARLES STREET**
**From 34 Lafayette east to 8 Wallace av. H-17**
2 Dominic Coladonato △
3 Charles J Dooley △
5 Robert J Dakin △
6 Mrs Ellen E Wilson △
9 William T Hayden △
10 Arthur G Papineau
11 Maude C Spooner
12 Robert E Schillinger △
13 Mrs Mary Smyth △
14 Stanley A Mytych △
15 Adolphus A Courcelle △
16 Elwin N Smith △
17 Frederick L Osgood, Jr △
19 Norman F Bruce △
20 Hollister J Fletcher △

**CHASE AVENUE**
**From opp 5 Curtis av southerly. U-14**
250 Aldoria M Quesnel △
250 James H Hughes
256 Kenneth H Holden
256 Clarence E Jillson (tr)
256 Frank H Leino (tr)
256 Mrs Stella Boardman (tr)
257 Walter S Dunning (tr)
258 Joseph McLaughlin △
259 Phillip C Tarro
259 Bernard Roucoulet
260 John E Kallen △
260½ Arthur Bachand
261 Hathorne's Inc, auto supplies △
261 Vacant

**CHENEY HILL CROSS ROAD**
**(See Prospect Hill and Cedar av)**

**CHERRY STREET**
**From 48 Forest southeast to Franklin. N-10**
46½ Francis P Lynch
50 Cotrupis Market △
50 Mrs Agnes Fontaine
50 Dominic F Cotrupi
52 Vacant
52 Vacant
54 Joseph O Lemmo △
56 Rosario Lemmo △
58 Robert E Ballard △
59 Francesco Scaffide △
59 William M Miglis
60 Henry F Waite △
61 Mrs Lena Stanzione △
63 Arthur R Varga
64 Frank Modica

**CHESTNUT AVENUE**
**From 59 Williams north to Library av opp High School. K-12**
42 Arthur Palsa
42 Frank C Thrall
46 Mrs Cora Babcock
46 Joseph A Fredette
48 Alexander Sabotka

Left Right
First Methodist Church
50 Daniel W Allen △
50 Irene Nugent △
51 Martin T McCormack
51 Mrs Elizabeth A Hulihan
52 Mrs Bessie Allard
52 Mrs Susan Grace
53 George F Dikeman △
53 Vacant
53 George F Dikeman, garage △
54 Hattie Sterling
54 Fred Brisson
57 Alfred Johnson △
57 Edward J Layden, phys
58 Peter D Robertson
59 Mrs Cecile Barker
59 Mrs Marion Barker
60 Harley E Atwater △
60 Mrs Lillian Prediger
60½ Vacant
62 Gen Reginald Lyman
63 Lillian Cole
64 Charles F Nassaw △
64A Robert F Brunelle △
64B Vacant

**CHITTENDEN ROAD**
**From Pittsford rd Rte 7 nr Mill Village northerly and easterly to Pittsford Town line**
Mrs Edith R Whipple
Robert F Davis △
Maurice Wardwell
Donald V Russell △
Harry G White △
James W White △
Fred N E Hesse △
Hesse's Gift Shop
Ernest H McKirryher △
**Prospect Hill begins**
Gerald H Martin
**Tamarack la begins**
Paul E Whittemore △
Eugene M Whittemore △
John O Wisell △
Harold M Pulling △
Francis C Houghton △
Off Oliver Johnson △
Harvey W Hatch △
Off Leighton L Williams
Angelo C Freeborn, summres △
Francis C Nutter, Jr
**Burlington Town line right**
**Meadow Lake dr begins**

**CHURCH STREET**
**From 61 West to byd Field av. J-12**
Trinity Episcopal Church
Trinity Episcopal Parish House
Longfellow School △
Supt Rutland Schools △
6 John W Shelvey, office △
10 Mrs Teresa Bruso
10 Charles L Peters
12 Earl Kidder
12 Henry H West
12½ Harry Atwood
12½ John W Shelvey
13 James Montgomery
13 Laurence W Taylor
13 Evalina E Treffry
13 Sigismund S Wysolmerski, dentist
14 Mrs Ada Lavine
14 John F Mailhot
14 Newman Hinckley △
15 Arthur P Taylor
15 Bessie Gilligan △
16 Mrs Lorena S MacDowell △
16 Mrs Bessie Lopez △

Left Right
17 Raymond W Clark △
18 Mrs Lillian Bernor
20 Wilfred Dusablon
20 Ernest T Johnson
21 Melvin Babcock △
21 Agnes H Cole
22 Pasquale J Garofano △
23 Ernest Nichols
23 Gordon Johnson
23 Neville Barrett
24½ Dominick T Ferraro
25 Walter H Curtis △
25 Arthur Bellmore △
26 Bert H Stickney
26 Edward Willis
29 Harry J Williams
29 Orison M Humphreys
29 Clarence Santor
30 Floyd J Plumley △
30 Mrs Merle Plumley, corsetiere △
30 Spencer Inc
31 George J Loyzelle △
31 Harry E Johnson
32 George W Jenkins
32 Royal D Thayer
33 Arthur H Landry △
34 Addison E Nesto
34 Mrs Katherine Rushleon
35 Rocco M Cioffie △
35A William White
— — **Williams crosses**
48 LaFond Bros, grocers △
50 Mrs Irene E Eno △
50 Cuba I Coolidge △
51 Gerald A Brodeur
51 John E Laughlin △
52 Mrs Flossie Yarrington △
54 John A Johnson △
54 Horace Brown △
56 Raymond Battles
56 Harold Perriam △
57 Vacant
57 William J McCarthy △
58 Mrs Mary Burgess △
59 Julia A Fuller △
60 Mrs Mary Burke △
60 William C Cannon
60 William A Levins △
62 Mrs Amalia N Louras △
63 Martin J Delliveneri △
63 Mrs Agnes C Sabin △
64 Gus Lauras
65 Edwin F Sharp △
65 William R Miller △
66 John C Murphy
66A Roy T Jasmin △
66A George E Howard
66A Glen L Carter
66A Mrs Ethelwynne Navis
67 Sadie M Downs △
68 Mrs Jane Wettleson △
68 James Martell
68A Harley Benware
68A Vacant
69 Mrs Mira Lewis
70 Edson C Goodrich △
71 Ray T Padolechia △
71 Rae's Beauty Studios
72 Samuel Franks
— **Kendall av ends**
— **Library av begins**
74 Kevin Blake
78 Willis W Carey △
80 Frank Pierce △
80 Ada R Holden △
82 Anthony L Cantone △
82 Lottie Vondette
— **Robert av ends**
88 Mrs Evelyn Brown
88 Milford K Smith △
92 Mrs Bertha B Grinnell △
94 Patrick J McDonald △
96 Mrs Hulda T Gale △
96 Harry M Garvey △
— **Kingsley av ends**
102 Mrs Belle P Eve-ett △

**ROBERT'S OIL SERVICE** WHOLESALE—RETAIL
ROBERT W. TERENZINI, Owner
76 STRONGS AVE. Tel. PR 3-3419 RUTLAND, VT.
Complete Line of Heating Oils

**Church (continued)**

Left Right
102 Mrs Beverly S Seward △
— **Seabury ends**
106 Mrs Teresa M Walsh
106 Robert J Dusckett △
106 Vacant
106 Robert Huestis
107 Arnold C Peterson
111 Mrs Laura K Dowst △
111 Charles Ballard
113 Irvin W Maranville
113 Robert R Platt △
— **Crescent crosses**
117 Joseph Richmond △
117 Louise Beauty Shoppe △
117 Vacant
119 Mrs Gail P Koch △
122 Robert A Bloomer △
— **Wood av begins**
125 Lawrence E Hunt △
126 David J Murray △
130 Nathan Goldman △
127-131 George E Hunt Florist, flower shop and greenhouses △
132 William F O'Connell △
133 George E Hunt △
134 Thomas C Barnhart
134 Aldous Funeral Home △
135 Richard G St Peter
135 Howard W Douglas △
136 Alvin M Graves △
137 Mrs Isabella B Fulton △
138 John P Fransden
139 Louis Kazon △
140 Robert C McMahon △
142 Earl I Peterson
— — **North crosses**
145 Robert W Donahue △
146 Alfred J Chandler △
147 Marie L Gouchoe △
150 Mrs Helen Van Auken △
151 Richard L Gouchoe △
155 Stella D Adams △
156 Elias R Krebs
160 J Ray Morse △
161 Sidney M Rodgers
162 Edmund L Boyce △
163 Hugo C Melen, monumental letterer
163 Edward K Reiman △
163 Robert H Chirgwin, Jr
164 M Darwin Greene △
165 William Drew Small △
166 Hermon K Sherburne △
167 Cyrus E Oakman △
169 Edgar T Rondeau △
170 Guy E Seager △
171 Clyde E Wormwood
172 William W Brislin
173 Jay W Smith
175 Hugh T Whitney △
177 Louis Altobell △
181 Monty N Church △
185 Robert A Amblo △
187 Leslie C Lawton
189 George K Schwalm
188 Clark H Mason △
**Vernon crosses**
200 Alden J Tailby △
201 Warren R Hoadley △
205 Ralph L Guyette △
206 Paul B Thomas △
207 William C Bartlett △
210 Mrs Anna P Clark △
211 Francis J Courcelle △
213 Michael J Romano △
212 Clarence F Miller △
214 William A Tarbell △
216 Herman E Buchheim △
217 Reuben Dordick △
218 Clifford E Giffin △
220 J Frederick Carbine
222 Robert L Keith △
223 Albert D Paul △
224 Edward T Noster △
225 Joseph R Paul △

Left Right
226 David S Miller △
227 Dominic A Paul △
228 Hugo W Melen △
**Field av crosses**
232 Jerome D LaVatch △
232B Vacant
233 Clarence L Jasmin △
234 Frank G Miglorie △
235 Mrs Helen E Bartholonew
236 Joseph F Migloire △
237 Wayne R Osgood △
240 Frank M Vargas △
241 Oric S Ward △
242 Mrs Bessie W White △
243 Robert D Mayo △
243 Mrs Marcelena Vinton △
244 Kenneth W Pierce △
245 Roy W Horton △
246 William H Doner △
247 Ernest D Horton △
248 Arthur E Severn △
251 Murray Bissette △
252 Thorald A Bonner △
253 Reginald E Senecal △
254 Merritt H Crawford △
256 Walter C Young
258 W Joseph Simonds △
259 John E Stearns △
260 William J Orr △
Patch Dam

**CITY PARK**
**Section at end of Crescent and Fairview av**

**CLARK STREET**
**From 71 Temple north to Leonard. I-16**
3 James N Hurley △
5 John F Westburg △

**CLEMATIS AVENUE**
**From 77 North ext northerly. G-17**
1 Clarence St Mary △
2 Rockwell E Craig △
6 John J Vitagliano
10 Louis R Fredette △
199 Francis A St Mary
199 Theodore G Corsones △
— **Division crosses**
Clifford R Jones △

**CLEMENT ROAD**
**From Ripley rd jct Creek rd nr Vermont Marble Mill to Barrett Hill. M-2**
St Joseph Novitiate △
St Joseph Teachers College △
Havenwood School △
Rev John Lynch △
Ernest White △
Henry J Blicharz △
Percy E Parker
Vernon J Loveland △
**City line**

**CLEVELAND AVENUE**
**From CVPS Corp plant crossing State at 160 to Oak. L-9**
Central Vermont Public Service Corp, plant △
10 Albert Rosenblatt & Sons, dress mfrs △
— — **State crosses**
29 Vacant
31 Raymond G Conant △
34 William H Disorda △
35 Joseph E LaFountain, painter
35 Sidney W Fensom △
35 Sidney W Fensom, Jr
36 George R Cahee △
37 Vacant
38 Michael P Phillips

Left Right
39 Mrs Mary McGinnis
39 Mrs Elizabeth C LaFay △
40 Dennis J O'Shea △
40 Hurley R Cavacas
40 Mrs Ruth A Hodgdon
41 Howard G Gould △
41 Charles B Stevens △
42 Umberto A Trinci
42 Claude D Bowley △
43 George P Phalen △
43 Vacant
44 Mrs Edith W Whitaker △
44 Leonard A Ray
46 Fremont R Magee △
47 Henry D Morris △
47 Henry D Morris, optician
47 Fred E Vahle
49 David E Bushee
49 Edward R Blair △
50 Mrs Agnes M Cannon △
50 Paul McAlonie
50 William F Drake △
53 William T Clark
53 Walter Ferrell
55 William H Ladd △
55 Mrs Ruth M Stalker △
56 Ada E McKeogh △
57 Robert A Paul △
59 Alexandros A Alexander △
60 Genevieve E McMahon △
60 John D Shanahan △
61 Charles J Sargent
61 Earle H Johnson
62 John W Carroll △
62 Howard W Dickeman
63 Vacant
64 Frank M Pomykala △
64 Charles E Swahn
— **Library av ends**
— — **Water ends**
68 Mrs Sarah K Rielle △
68 Anibal Martin
70 John A Johnson △
71 L & K Delivery, storage garage
72 George W Gragen △
76 Vacant
76 Vacant
77 Arnold Gecha
77 William R Smith
78 Harry A DeLong △
78 Vacant
80 Vacant
82 Lester F Woods
**Park av ends**
— — **Crescent crosses**
120 Vacant

**CLINTON AVENUE**
**From 100 N Main easterly to Davis. I-15**
10 Herbert L Erickson
10 Richard S Harmon △
11 Henry A Peterson △
13 John R Landry △
14 Charles H Littler △
Charles H Littler, milk peddler
14 Keith B Knapp △
15 Bernard M McCormack △
16 James M Davine △
17 Louis Rome △
27 Henry P Douglas △
27 Nelson M Soulia △
29 Thomas Lawhon

**CLOVER STREET**
**From 116 S Main westerly to 115 Strongs av. Q-14**
2 Leslie M Eno △
4 Lucius S Sheridan △
4A Amos Stratton △
6 Charles B Fisher △



**Murphy Office Equipment Co.** STEELCASE FURNITURE
99 STATE STREET Phone PR 3-6655 DESKS CHAIRS—SYSTEMS

**(continued)**

Left Right
7 Edward C Minard △
7 Charles J Kelley
8 Vacant
9 Robert Wisell
9 Lee E Minard
10 Matthew A Alberico △
10 Matthew A Alberico, rug shampooing
10 Thomas Alberico
10 James P Fleming △
11 Albert C Steele △
Howard H King △
12 Oliver M Allen △
13 Milton G Dorr
14 Arthur E Reynolds
15 James T McLaughlin △
17 Thomas A Maloney
17 Edmund P Wortman

**COLD RIVER ROAD**
**From 270 S Main easterly and southerly to Town line. V-12**
Champ Electric Motor Service △
Rupert L Petty △
Maurice A Pelott △
Edward Lawrence
— **Horton ends**
Congdon Lumber Co Inc △
Perley C Spafford
— **Rutland RR crosses**
Vacant
John F Eddy △
Henry M Kingsbury △
Philip E Kingsbury
Charles E Flanders △
Mrs Bessie M Lloyds △
Bridge
Carl F Beashau △
Bridge
Donald Lawrence
Mrs Katherine Lawrence
James A Lawrence
Willard G Moulton
Mrs Inez R Donahue △
Joseph P Carrara △
Frank Wilk
Joseph P Carrara, excavating cont
Mrs Agnes I Reynolds
— **Stratton rd ends**
Mrs Celia A Buffum △
Huldah L Buffum
Bradford L Rousseau △
Raymond Hebert
Vacant
Alex Bohdanov
Raymond B Corliss △
Roy Hubbard △
Vacant
— — **Clarendon Town line**

**COLUMBIAN AVENUE**
**From188 State opp Vt Women's Reformatory southwest to West. L-7**
191 Johnnie's Cleaners
194-198 Vermont State Rutland Rehabilitation House
194 Angus M MacKenzie
200 Norman L Skinner △
200 Vacant
202 Mrs Florence Keyburn
202 Robert J Maher △
Vacant
204 Frank G Horvath △
205 Edward F Mulqueen △
206 Harold O Whittemore
207 David E Anderson △
208 Paul J LaQuire △
209 Vacant
209 Blanche's Speedy Wee Wash Laundry
209 Terry's Television Service

Left Right
209 State Chemical Co, janitor supplies △
209 State Exterminators △
210 General Electric Co △
211 Frances E Huntoon
213 Frank E Garrow △
215 Silvio R Delliveneri △
217 Rita T Gillespie △
217 George S Hier
225 Enos G Courcelle △
228 Vacant
— **Evergreen av begins**
233 Alfred R Flory △
234 Montgomery Ward & Co, storage △
235 Mrs Anna M Flory △
241 Charles A Tesconi △
243 Royal C West △

**COLUMBUS AVENUE**
**From Gilrain av northerly. Q-20**
No houses

**CONVENT AVENUE**
**From 69 Forest to Meadow. N-9**
124 Irene C Donahue
124 Francis J Adams △
126 Rev John W Nourse △
128 Mrs Nellie P Savery △
Mrs Myrtle Comptois
128 Richard P Hebert △
130 Mrs Alice D Riter △
132 S Edward Vail △
Mount St Joseph Convent △
Mount St Joseph Academy △
Rev John R Ready
St Peter's R C Church
134 St Peter's Rectory
134 Rt Rev Msgr William A Crowley △
134 Office Parochial Schools
— **Meadow**

**COOLIDGE AVENUE**
**From end of Marble av southerly to Dana av. T-12**
229 Bernard J Diehl △
231 Vacant
232 Robert H Creed △
232 Robert H Creed, ice △
235 Eddy Oil Co, range and fuel oil
237 Clinton D Hall △
241 Raymond L Martin △
241 Raymond L Martin, garage
243 Ernest D Wilder △

**COTTAGE STREET**
**From 87 West to Williams. L-17**
7 Vacant
8 First Church of Christ Scientist △
Christian Science Reading Room
11 A & P Parking Lot
13 Flower Fashions △
13 Mrs Lucy G Blakely
13 Vacant
13½ Harriett B Cheney
13½ Hazel M Smith
13½ Anne E Gilmore
12 Mrs Katherine D Corsones △
12 Herbert Garvey
14½ Thomas E Barrett △
14 Guidance Center △
14 Kenneth J Albrecht, psychologist △
14 Selective Service Local Board No 11 △
14 Vermont Children's Aid Society △

Left Right
14 Vermont State Dept Health Div Crippled Children's Service △
15 Walter J Lambert △
15 Mrs Virginia W Loyzelle
15 James C Gasco
15 Joseph L Richards △
16 Mrs Honora A Pitcher △
16 Mrs Charlotte E Reed △
16 Mrs Cornelia V Stevens △
16 Mrs Hazel H Johnston △
16 Vacant
16 Frances C Sterns △
17 Alfred F Dutelle △
17 Mrs Anna Horvath △
17 Mrs M Cecelia Dutelle, rooms △
17 Mrs Sadie I Perkins
17½ Mrs Belle E Loomis
17½ Mrs Emily S Forkas △
17½ Mrs Grace A Moore △
17½ Vacant
17½ Olin J Ryan
17½ Mrs Maude Marshall △
18 Vacant
18A Mrs Helene M Senecal △
21 City ParkingLot
22 Clyde T Holmes △
22 Mrs Stella E Holmes, rooms
23 Oscar A Watterlund, Jr △
23 Matthew B Burke, Jr △
23 Fred A Brown
23 Mary H Frazier △
23 Mrs Martha L Nash
24 Alfred H O'Connell △
24 Alfred H O'Connell, chiropractor
24A Lester R Burke △
24B Chris E Koutsonikolis △
25 Mrs Hattie Miner
25 Anna Kubin
25 Frederick L Fredette △
25 Mrs Amy Durant
26 William P Dwyer
27 Earl M Hinckley △
27 William S Seale
27 Mrs Maude N O'Neil
27 Pamila Tatro
27 Mrs Bernice A Webster △
28 Francis M Poirier △
28 Harold J Eddy △
30 John W Spafford △
30 Mrs Dorothy B Farrell
30 Spafford's Antiques
31 Mrs Mattie G Hammond △
33 Vacant (1)
33 Roaldus F Richmond (2)
33 Dorothy M Gray (3)
33 Frank M Maitoza (4)
33 Frances Rice (5)
33 Robert McConnell (6)
33 Mason Insurance Agency
33 Vermont Accident Insurance Co △
33 William W Brislin, phys △
34 Mrs Florence M Dunham △
36 Herbert W Lyon △
37 Kingsley Osgood
37 Wilpas V Kallio △
37 Amie B Choquette △
37 Vacant
38 Mrs Maude G Handley, rooms △
38 Mrs Julia M Geno
38 Mrs Grace B Dunton
38 Vacant
38 Mrs Kathryn LaDuke △
38 Donald Boyce
38 Arthur T Palsa
38½ Frank R Carter

F. B. HOWARD CO., Inc. - *Jewelers*
DIAMONDS AND QUALITY JEWELRY
Phone PR 5-5844 7 CENTER STREET

**Cottage (continued)**

Left Right
40 Carl L Harriman
40 Edward Munger △
40 James I O'Brien
40½ Henry F Tyl △
41 Mrs Charlotte E Scruton
41 George H Conway △
41 Margaret M Serviss △
41 Charles F Bruce △
41 Virginia Heckman △

**COURT SQUARE**
**(Now part of S Main)**

**COURT STREET**
**From 38 West to Washington. M-13**
1 Edward F Donovan △
3 Eva E Pellerin △
5 Harry R Ryan, Jr △
6 Alta T Chalmers △
6 Mrs Clara E King △
8 Congregational Church of Rutland Vermont Inc
9 Louis W Esposito, phys △
9 Arthur D Wolk, phys △
9 Mrs Lillian Fowler △
9 William P Keefe △
9 Vesta Knight
Rutland Free Library △
Rutland Regional Library (Branch State Library Comm)
— **Center crosses**
23 Rev Gordon M Aldrich △
23 Leo D Ayen, Jr △
26 Odd Fellows & Rebekahs Associations
26 Rutland Woman's Club
United Commercial Travelers of America
Rutland Valley Grange
Christian and Missionary Alliance
27 Mrs Dorothea B Pond △
27 Mrs Ella C Tuttle △

**CRAMTON AVENUE**
**From 375 West northerly. L-5**
3 Robert A Stafford △
5 Richard W Abel △
7 John C Belding △
10 Irene E Moroney △
11 Edmund J Blake △
12 Ben's Oil Service
12 Benjamin F Mayer
15 Arthur W Philburt △
16 Jay H Stafford △
17 Mrs M Esther Philburt △
19 Norman G Byron △
21 Mary A Reynolds △
24 Earl A Goodrich △
24 Leslie M Eno, Jr
25 Arthur C Brunelle
27 Anthony J Nagin
27 rear Anthony Nagin, Sr
29 Andrew Solomka △
— **State ends**
35 Frank Hleba △
39 Peter A Altrui △
41 Leonard C Courcelle △
43 Nelson E Berg △
45 Lawrence C Berger △

**CREEK ROAD**
**(Formerly Dorr dr)**
**From Ripley rd jct Clement rd south to City line**
26 Arthur T Stevens △
27 Frank S Smyrski △
28 Ludwig Smyrski
Theodore Savery △
Samuel A Howard, Jr △
134 Theodore E McKeighan △

Left Right
135 Derwood J Cobb
136 Robert J Hall
141 Raymond S Ponto
155 Mrs Jessie F Dunn △
175 Donald W Santwire
177 John R Whalen △
181 Ray H Stratton, Jr △
189 Thomas P Hughes △
195 Francis D Collins
195½ Katherine Woods (tr)
199 Glenn T Spaulding △
205 Lee S Brown △
211 John E Adams △
223 Cosentino Apartments
Anthony Cosentino (1) △
George L Mayo (2)
Clarence W Belden (3)
Mrs Lena Delliveneri (4)
Vacant (5)
Moses M LaCrosse (6)
Robert Stone (7)
Philip Crosby (8)
216 Oswald L Pikkarainen △
229 Robert M Blackwood
233 Harry J Calkins △
233 Dorr Drive Grocery △
222 Henry LaValley
226 Richard Shewell △
230 Earl W Ayer △
232 Bernard E Bushee △
234 William F Fredette △
236 Carmi Knapp △
237 Richard L Edwards △
238 Philibert J Elkey △
240 Genevieve F Turner
264 WSBY Transmitter
265 Lawrence W Hazard △
276 Edward W Carroll △
280 Ronald L Geer
281 George E Brown
281 George E Brown, garage
282 Raymond E Fowler
284 Charles H Kelley
286 Julius H Knipes △
287 Mrs Elaine M Faulkner △
319 Mrs Mary C Hindley
— **Campbell rd begins**
**City limits**
Mrs Mary K Belock △
Ralph F Loomis
Jesse D Billings △
Preston T Billings △
Fred Ebbinghausen
Vacant
Jesse D Billings III △

**CRESCENT PLACE**
**From 45 Crescent northerly. I-14**
Jean Donaghey
Ronald Waters
Donald LaFrancois
Vacant
Walter V Hakins △

**CRESCENT STREET**
**From 109 N Main to Fairview av. I-10**
2 Clement A LaBelle
4 Andrew Altrui △
4 Andrew Altrui, tailor
6 J Frances Murphy △
8 Russell C Jones
9 Mrs Mary Howe △
11 Mrs Janet F Smith △
12 Mrs Zereda E Brims △
13 Francis J Nolan △
14 Elwin J White △
15 Sol Rosenberg △
16 Asel J Young
16 Ida J Young, realtor
17 Vacant
17 Vacant
18 Mrs Eva A Bixby △
18½ Mrs Ivy B Mateer △
19 Frederic C Elewert △
20 Otis C Hewett △

Left Right
21 Mrs Margaret Lanahan
21 Mrs Mary F Lamb △
22 Mary J Keyes △
25 Joseph Wolinsky △
25 Joseph Wolinsky, junk dlr
27 Lula M Tye △
24 Robert J Romano
24½ Arthur H Cheney △
26 Bernard R Morgan
28 Mrs Sue E Taylor △
30 Alfred A Hebert △
31 Lloyd G Bucklin △
33 Ernest J Lassor
33 Albert J Cavacas
— **Lincoln av crosses**
37 Alfred H Koltonski △
38 Charles Reginald Butler
38 Charles Reginald Butler, antiques
38 Vacant
39 John H Vasseur △
39 Ruth B Bentley △
40 Charles R McMaster △
41 Edward I Peltier
41 Charles A Baldwin
42 Frank J Cain △
43 William T Hall
44 Fred J Sabourin △
44½ Mrs Mae A Wheeler △
45 Robert B Lamb △
— **Crescent pl begins**
46 Mary W Woods △
48 Vacant
50 Russell D Flagg, violin mkr and repairs
50 Russell D Flagg △
52 William C Shouldice, Jr
54 Edward Earle
54 Vacant
**55 and 55A now Crescent pl**
58 Mrs Edith H Lyne
58 Horace J Lyne △
— — **Church crosses**
57 Enos Market △
57A Leon M Atwood
59 Clarence J Eno △
63 Francis A Burke, Sr △
63 Phylis M Parker
63 Vacant △
65 Mrs Dora D Smith
65 Barbara H Mellow △
67 Carroll W McCloskey
68 Florence M Holden
71 Howard E DeLorme △
71 Mrs Elsie I Cook △
71 Robert Weinreber △
72 Mrs Ethel M Perkins △
73 James R Josselyn △
73 Frank O Eklund △
74 Arthur S Saunders △
75 Mrs Gussie R Doloff △
75 John H Shuckrow
— **Pearl begins**
78 Nelson R Lay △
78 Charles S Morse △
80 Vaughn E Veino △
80 Judson P Smith
81 Benjamin G Hurley
81 Samuel J Cotrupi △
82 Joseph E Trudeau △
82 Earle L Gleason △
83 William B Battles △
84 Francis I Bean △
84 Kenneth S Durfey △
85 Mrs Mary I Elliott △
85 Arthur Brown
85 Mrs Edith Renaud △
85 Marshall R Nelson △
85½ John C Cannon △
86 John Horvath
88 John A Smiel △
89 Mary Raleigh
89 Charles J Rielle △
91 Owen W Taylor △
91 Frank W Mylott △
92 Raymond E Davis △
92 Jacob C Mehl △



Killington Bank and Trust Company
RUTLAND, VT. COMPLETE BANKING SERVICE

**(continued)**

Left Right
93 Arnold W Rowe
95 Harold S Fletcher △
95 Mrs Marion C Webb
95 William Fiske
97 Burke Bros, grocers △
— — **Grove crosses**
104 Vacant
104 Howard T Cameron
104 Vacant
106 Mrs Winona G Layfield △
107 Frank C Bashaw △
109 Anna M Lawson △
109 George F Bates
110 Howard H Clarke △
111 Mrs Gladys Bersaw △
111 Adires Swan
111 Swan Transportation Co
112 Mrs Janet Day
112 Mrs Jean B Fuller △
112 Vacant
113 Charles A Hayles △ △
113 Doc's Radio & TV Shop
113 Earle Hayles
116 Harold P Root △
116 Vacant
117 Myron D Minard
117 Henry Travers
118 Real R Trepanier
118 Vernon H Richards, Jr
120 Vacant
120 Richard T Reardon
122 Charles A Oakman △
122 Lawrence T Cole △
123 Mrs Esther D Fineberg
124 Robert Reardon △
126 Ray W Carlisle △
130 Harold T Olson △
130 Students
131 William C McNamara △
William C McNamara, builder
132 J Camille Frechette △
133 Bruno R Musetti △
134 Jacob Handler △
135 Mrs Linnea Lane △
137 William Miller △
138 Henry Fuchs △
139 Horace H Dryden △
141 Steve Graboski
142 Charles A LaFrance △
143 Mrs Margaret Poti △
143 Mrs George A Stanley
146 Stephen J Pawlusiak
147 James A Mainolfi △ △
147 James A Mainolfi, television repairer
— — **Baxter crosses**
— — **Cleveland av crosses**
— **Preville av begins**
186 Winton W Wetherell △
188 Raymond L Leonard
189 Earl D Sharrow △
— **Geno av begins**
190 Mrs Mary E Pockette △
190 Mrs Mary E Pockette, gro
191 James G Freelen
191 Loren J Johnston △
194 Edmund W Brooks △

**CROWN STREET**
**From 96 Harrington av north to 94 Woodstock av. K-17**
3 Nelson S Dashner
3 Vacant
5 Alton Swan
7 Roland I Stafford △
14 Mrs Eunice F Clifford △
16 James H McKinnon △

**CURTIS AVENUE**
**From 240 S Main east to Stratton rd opp Perkins rd. U-14**
1 Percy P Bliss △

Left Right
1 Percy P Bliss, printing
3 George W Farrell △
5 William A Shappy, Jr △
— **Chase av begins**
7 John B Martin △
19 Rogette V Knight △
19 Ralph R Knight
20 George D Lorette △
20 Robert J Fitzsimmons
House under const
21 Vacant
21 Bryce I Davis
25-39 Rutand Fire Clay Co △
26 Mrs Bessie B Laird
26 Robert E Laird △
26 Robert E Laird, plumbing and heating
— **Horton begins**
34 Eugene J Bizallion △
34 Erwin J Knight △
— **Rutland Ry Corp crosses**
67 Arthur J Guyette
**Mussey ends**
78 Raymond J Messer △
80 Elliot A Douglass (tr)
86 Lewis J Foster △
88 Joseph F Susco
89 Harold Carroll
90 Lloyd L Parker
91 Howard R Manz △
93 Nathan W Ranney △
98 Charles H Barrett
100 Joseph F DeFrancisco △
101 Thomas J Murphy
103 Mrs Catherine J Wilson △
107 Ralph H Wetherby △
112 Vacant
114 George D Plumley
118 David J Carpentier △
126 Charles L Dupre △
130 Richard E Miner
132 Joseph A Duprey
134 J Gilbert McDermott △
**Gay begins**
135 Edward M Whalen △
137 Mrs Emma R Fitzgerald △
136 William J McGany △
140 Walter B Logan
139 Leo E St Lawrence △
141 Daniel A Notte △
142 John Pike △
143 Richard M Shorey △
145 Mrs Anna K Jones
197 Wilfred G Carlson (tr) △
197 Wilfred G Carlson, refrigeration sales and service
196 Mrs Doris R Pitts △
— — **Stratton rd crosses**
**(Continues as Perkins rd)**

**DANA AVENUE**
**From 225 S Main west to Coolidge av. U-13**
2 Mrs Mary N Taylor △
2 Cyrus P Taylor & Sons △
6 Joseph C Candon △
8 Frank A Foster △
10 Fred P Perkins
14 Francis F Sabourin △
15 Mrs Anna E Nason △
18 Donald F Hooker
19 Nelson O Burr △
20 Frank P Garofano △
22 William Dryer
34 William E Ryan △

**DARTMOUTH STREET**
**From 123 Harrington av south to Howard av. L-18**
5 Walter L Wheeler △
7 Donald F Voss △
8 Paul W Venne △

Left Right
9 Raymond A Reilly △
10 Raymond T Hannon △
13 Carl G Hiller
17 John E Hill △
46 Albert W Martin △

**DAVIS STREET**
**From 25 Temple north to 29 Clinton av. J-16**
78 Richard J Harrison △
79 Mrs Mabel B Belding △
80 Loring R Stinson, Jr △
81 Roy D Watkins △
81A Mrs Luella F Clary △
82 John J Eastwood △
82A Mrs Myrtle Gilbert △
83 Arlington Pond △
85 Lawrence E Hobson △
85 Clifford B Patterson △
84 Theodore W Stafford △
86 Thomas Richard Dagg △
86 William D Morgan △
87 Harley R Davidson
88 Raymond A Hughes △
89 Mrs Nellie A LaBrake (tr) △
89 Hayden G LaBrake
96 Mrs Stella M Round △
97 Dean L Judkins △
97 Dean L Judkins, elec cont
98 Wilbur E Bradder △
98 Wilbur E Bradder, consulting forester

**DEER STREET**
**From 67 Woodstock av to 57 Temple. K-16**
3 Howard J McLaughlin
3 Carmello Crucitti △
5 James L Connolly △
6 Sigismund Wysolmerski △
7 Urbon D Stoodley △
7 Mrs Nellie A Stoodley
8 George L Graves △
8 Hugh R Weir △
9 Richard F Donah △
10 Guy E Thayer △
10 Guy E Thayer, woodworking office
11 Howard L Lewis △
12 Ralph E Bowker △
13 Allan C Merritt △
13½ Reginald F Lafley △
14 J Charles Hackett △
15 Francis B Flynn △
16 Frank H Minogue
18 Gail S Rounds △
19 Charles E Genovesi △
21 John J Daley △
22 Raymond S Kantor △

**DEER STREET EXTENSION**
**Continuation of Deer**
Mrs Martha S Kearton △

**DIVISION STREET**
**From 7 Mona Vista av easterly. G-18**
19 Leonard F Wing
21 Wayne R Root △
23 Lucius A Farnham △
— — **Clematis av crosses**

**DORR DRIVE**
**(Now known as Creek rd)**

**EAST STREET**
**From 28 Woodstock av to 39 Jackson av. N-16**
2 William A Martin △ △
2 Mrs Hazel G Robinson △
4 Mrs Bertha O Egelston △
6 Mrs Mary Hart
Mrs Mary Hart, nurse △
6 John Biczko △
9 Mrs Madeline Vernon

East (continued)

Left Right
9 Frank F Mauer △
9½ Ralph Musella △
9½ Andrew Musella △
10 Edward R Jillson △
11 Arthur Steele △ ◎
13 Joseph F Gutzwiller, Jr
13 Joseph F Gutzwiller △
— **Edgerton begins**
14 Perham Rest Home
14 Gladys T Perham △
17 Glenn I Sharp △
21 Francis C Whalen △
21 Nora B Anthony △
22 Joseph F Hannon
23 Mabelle A Howley
24 Alfred L Senton △
24 G Harold Eddy △
25 Mrs Alice R Pelton △
25 Harvey H Fish, painter △
28 Mrs Minnie Smith △
28 Mrs Laura V Whitcomb △
28 Viletta W Terrill
30B Phillip B Keener
— — **Terrill crosses**
31 Arthur E Lyman △
31 Charles J Edinger △
35 Edward Wierzbicki △
36 Clifford Davidson △
36 Bernard T Murphy △
36 Vacant
37 Marjorie Knapp
38 Lawrence Muzzi
39 Arthur O Guyethe △
38 Isaiah Matt
40 Carlos Spaulding △
40 Carrie E Pierce △
41 Robert J Morgan △
42 Frank H Manney △
42 Walter Lee
43 Francis J Casavaw △
47 Thomas J Corcoran △
49 Kenneth Cota △
53 James P Barron
— — **E Center crosses**
52 J Campbell Grimes △
54 Vesta L Kerslake △
54 Floyd E Davis
58 James M Sweeney
61 William E Castle △
61 Vacant
62 Ernest Shorey
64 Albert E Trudell △
65 Mrs Julia Considine △
66 Joseph J Marotti △
66 Ralph E Marotti △
70 Willis C Hamilton △
72 Thomas F Mangan △
72 Thomas F Mangan, ins, real estate, lawyer
— — **E Washington crosses**
74 George A Costello △
74 Edna's Beauty Salon
78 Preston Loder
78 Mrs Esther M Hastings
78 Eleanor M Dobbins
79 Robert E Brown
79 Charles Kent
— **Spellman ter ends**
80 William J Powers △
82 Mrs Kathryn J Powers △
84 Bert B Barrett
85 Norman F Baker
86 Margaret M Kelley △
89 Mrs Ella M Estey
89 Mrs Pearl Gould △
90 Elizabeth Fagan △
90 Howard Taggart
91 Chester Doaner
91 Ernest E Olson, Jr
— — **Killington av crosses**
98 John J Hagan △
98½ Walter R Costello △
100 Mrs Nora P Lynch △
100 Mrs Margaret McCarvell △
103 Henry J McLaughlin △
104 Ruth E Conlon △
105 Mrs Irene McCarthy △
107 George H Sheehan
107 Mrs Marie Lisananti △
108 John F Parker
108 Edmund F Hurley △

Left Right
— — **Engrem av crosses**
110 Mrs Annie M Burke △
110 Gerald Powers △
113 East Street Grocery △
113 Joseph J Bellski △
114 William J Hackett △
115 Thomas P Ryan △
115 Mrs Ella Sanford
116 Mrs Nina L Fuller △
117 Harvey T Martin △
118 William E Lovett △
118 Donald Harrington

**EAST CENTER STREET**
**From 18 S Main east to Lafayette. M-16**
5 Vacant
8 John J Welch △
10 Frances P Lane △
10 Mrs Minnie R Hanrahan
10 Bernard B McHugh
10 Marianne Dimock
10 Mrs Anna Matthews △
10A Joseph Pryzyto
10A James D Loveland
10B Emily B Sheldon
10B Irene B Chizma
11 Benjamin P Collins △
15 Frederick S Chaffee △
17 Alice Patch △
17A Arthur B Porter △
18 Theodore Roberts
19 Rev Harry G Ford
20 Mrs Mary Woods △
21 Agnes B Crowley △
22 Mrs M Elizabeth Lawson △
23 Axel J Anderson △
24 Mrs Jessie A Field △
25 Mrs Sadie Spencer △
27 Howard D Corey, Jr △
28 Louis E Campbell △
28A Josephine Webster
28A Vacant
30 Philip Keever
30 Edward D Robinson △
30 Lizzie A Tenney
— — **East crosses**
Dana School
38 Patrick J Stapleton
40 Eugene L Roussil △
40A John Gilmore △
42 Thomas J Gleason △
46 Harry F Conner △
47 Boyd Wilson
47A Irvelle Merrill △
48 Walter J LeFrancois △
49 Mrs Bertha Gelvan △
50 Mrs Catherine C Brown
51 Lyman P Morgan △
51 Henry Norton
52 James A Selleck
53 G Marguerite Morse △
54 Mrs Lillian M Hyland
59 Robert H Knight △

**EAST PITTSFORD ROAD**
**(See Chittenden rd)**

**EAST PROCTOR ROAD**
**From West, Center Rutland northerly to Proctor Town line. J-½**
— John J Stomper △
— Mrs Anna C Anderson △
— Adam Czachor
— Joseph F Czachor, ins
— Louis Przybyto △
— Elmer Richards
— Abraham W Ploof △
— John S Sabotka △
— Carl F Carson
— Katherine E Maughan △
— Ellen T Munson
— Mrs Ilda Trinci △
— Mary A Reilly
Mrs Marie DelBianco △
Joseph Solari △
— Arthur Ceccarelli
— Mrs Romea Ribolini △
— Joseph P Muscatello, Jr △
— Albin W Larson △
— Richard J DelBianco △

Left Right
Araldo DelBianco △
— George D Miglis △
— Harley J Blakey △
— Louis P McNeil, auto bodyshop
— Robert Kallen △
— Kenneth R Walker △
— Nelson Myers △
— Albert W Linn
— Grant J Villemaire △
— Perley E Vittum
— Ralph Trinci △
Anthony C Zawistowski △
— Luke S Zakrzewski
— Alva T Howe △
— Joseph Terpentani
— Mrs Sarah Dunton △
— Howard A Stickney
— Dwight A Niles
— Ion J Socia
— David F Dickinson, Jr △
— Richard D Rollins
— Walter D Spaulding △
— Walter D Spaulding, plumber
— Glen Barber △
— Jarvis Russell △

**EAST VIEW AVENUE**
**From Hillcrest rd north to Emeritus. G-17**

**EAST WASHINGTON STREET**
**From 34 Main east to Butterfly av. N-15**
1 Charles E Tuttle
2 John R Temple △
Samuel D Temple △
3 William A O'Rourke △
5 William E Flynn △
6 Mrs Gwendolyn Holton △
6 Myrtle Bitz
8 George L Kirk △
8½ Ray L Richards △
8½ Mrs Ellen C Nichols △
9 Robert E Davine △
10 George E Welch
10 Mrs Edith T Russell △
10 Richard Davies △
10 Mrs Lillian Gonzalez △
10 Francis E Welch △
11 John J Carbine △
12 John W Brislin, Jr △
12 Martin F Kelly △
14 Paul S Garrow △
15 Samuel A Sherman △
16 Evan O Griffith △
16 Leo M Fleming △
17 William Fee △
17 Stephen W Keith △
18 Paul W Whalen △
18 William F McDevitt
Kenneth F Stellwagen △
19 Robert S Dexter, Jr
19 Walter L Murray △
20 Mrs Gladys M Bourne △
20 Thomas E Kelley △
20 Ira C Westcot △
21 Patrick F McDonough △
22 Howard R Barton △
24 Merle I Parker △
24 Harry W Doaner, Jr
25 Paul E Hill △
25 John S Nagy
27 Mrs Evelyn G Costello △
28 Adelaide B Schryver △
29 Haskins Convalescent Home △
29 Mrs Julia H Haskins
30 Richard H Davis △
— — **East crosses**
40 Mrs Amanda T Hall △
41 Richard R Johnson △
42 Mrs Alice M Kelly
42 Dorothy A Kelly
43 Donald J Gerhart
Edmond J Stebbins △
44 William Sebasky △
46 Martin L Connolly △
45 Gerald T Graham △
47 William T Robichaud △
48 Edmund M Richards △
49 Charles A Reed △

Rutland Directory 1958




# STOWELL TRANSPORTATION

Tel. PR 5-5545

BUS and CAR RENTALS—LEASING

267 S. MAIN ST.


(continued)

Left Right
49 William F Herbert △
50 Ira T Evans △
51 Robert M Higgins △
51 Carroll H Lincoln △
— — **Lafayette crosses**
59 Willard D Baird △
62 Ottie W Lewis △
64 Francis A Riordan △
61 Marquis Walsh △
63 Douglas Parker △
65 Stephen A Clifford △
66 Donald A Merrow △
68 Orlando N Chioffi △
69 Charles J Clifford △
70 Stuart J McDevitt △
71 Robert P Loseby △
73 Charles H Loseby △
72 Michael P Dervin △
79 Jerome V Kelley △
80 Arthur H Steelman △
82 C Louis Salebro △

**EASTERLY AVENUE**
**From 52 Lafayette east to Piedmont dr. N-17**
10 Walter McNamara △
14 Raymond E Bender △
15 Emily C Donahue △
16 Harold L Malmgren △
17 Robert R Hope
18 James B Makibbin △
19 George H Kassner △
22 Charles E McClallen △
24 Elena Franzoni △
23 John D Riter △
— **Wallace ends**
28 Roger Stanton △
30 Richard B Wilmott △
31 Raymond D Rodd △
32 Alfonso M Cioffi △
34 Albert G May △
35 Arthur R Myhre △
36 William H Keenan △
38 Clifford E Kebrick △
40 Newell B Lee △
42 Edward B Schriftgiesser
44 Mrs Emma M Slocum △

**EDGERTON STREET**
**From 10 East easterly. L-16**
41 Edward W Curtis △
42 Morris G Tucker △
42 Alan H Buckland △
44 Christian D Hansen △
45 Lindsey J Duchane △
48 Kenneth Hunt △
50 Bernard G Donahue △
49 Bernard A Mangan △
51 Ralph J Bugbee △
52 Robert T Floyd
52A Donald W Kennedy △
53 William I Morgan △
54 Kendrick E Day △
55 James G F Plage
56 Mrs Katherine C Avery
58 Mrs Ellen Crowley △
59 Louis Snyder △
60 Erwin A Butterfield △
60 Humpty-Dumpty's
63 William Drazin
— — **Lafayette crosses**
65 Louis A Rousseau △
66 John R Brooks △
66 Richard F Welch △
67 Vacant
70 John R McLaughlin △
72 John R Canney △
73 Vincent McKelvey △
74 J Malcolm MacDonald △
75 Joseph P Pellerin △
76 Robert B Levins △
78 Charles C Looker △
77 James Marro △
80 Frederick C Alexander △
81 Jack W Abraham △
83 Martin J Cioffi

Left Right
82 Harold A Carmichael △
86 Jack H Weiss △
85 Robert S Bigelow △
87 Arthur J Coburn △
88 Charles J Corcoran △
89 Leo Munsat △
90 Harold C Russell
Harold C Russell, monument dealer
92 Kenneth N Hart △ ◎

**EDSON STREET**
**From 102 West to Willow. M-12**
Grand Theatre, side ent △
3 CK'S, furniture △
Twenty-Five Cent Parking Area
2 Vacant
2 Vacant
4 Storage
6 Tuttle Law Print (1)
6 Tuttle Law Print Inc, production and accounting dept (2-3-4-5) △
6 Charles M Boyle (6) △
6 Storage (7)
6 Arthur D Johnson (8) △
4-8 Tuttle Law Print Inc, lawyers specialties △

**ELM STREET**
**From 51 West north to Kendall av. K-13**
2 Larry's Cash Food Shop △
7 James J Mailhiot △
8 rear Storage
8 Hugh M Rounds △
9 William B Hinton
10 Mrs Sylvia Borah
11 Francis E Mailhiot △
11 James D McCullough
12 Mrs Betty E Pearsons △
12 Edward C Young, Jr △
13 Vacant (1)
13 Robert H Branchaud △
13 Ernestine Moore (2)
13 John Fisher (3) △
13 David L Seward (4)
13 Vermont Key Shop
13 Ruth Armstrong (5)
13A Patricia Marcy
14 Hubert F Seward △
14 Mrs Estelle M Venette
14 Herbert H Seward
15 Hugh A Davenport
15 Clifton Avery
15 Frank Whittemore
15 Mrs Helen A Crosby △
16 J Harold Martel △
16 Mrs Grace B Martel
17 Joseph E Marceau △
17½ Donald C Goodrich
18 Maude E Rocheleau △
18 Mrs Josie Corliss △
19 Jack Seward △
19½ James Morgan △
— **Grant ends**
21 Aston H Hughes
23 Mrs Minnie Quelch
25 Henry H Bateaea
25½ Vacant
26 James C Semple
27 Philip J Ryan △
28 Mrs Matilda Seward
28 James Murray
29 Samuel E Brand △
30 Ellsworth Dwyer
30 Mrs Dora Murray
30 Vacant
30 Harry Flarity
30 Pauline Crossman
30 Mrs Ella Gilligan
30 Mrs Flora Dutton
30 Mrs Rita Osborne

Left Right
31 Emmett A Maranville
31 Mrs Nellie Phillips
31 Mrs Ethel Blake
31 George E Daniels
32 Francis Lassor △
33 George Neary
33 Mrs Ruth A Ketcham △
33 William E Metzger △
34 Vacant
34 Mrs Catherine I Shinney △
34 Margaret Hope
35 Anna Baker
35 Mrs Florence Lewis
36 Hulbert J Hamel
37 Tnomas S Gilson
38 George Stewart
40 Earle J Preedom △
40 Earle J Preedom, plumbing
40 Mrs Agnes Cavalls
42 Emery White
42 Frank R Derby △
— — **Williams crosses**
44 James F McNeil △
44 Mrs Harriet Bowen
46 William J Woodbury △
46 Mrs Martha S Wands △
48 Henry H Flagg △
50 Russell M Hyland △
50 Mrs Florence Mangan △
50 Robert Rourke △
50 Mrs Sophie D Mercure
50 Glen S Morse △
52 Vacant
— **Burnham av ends**
53 Mrs Janet Merrill
53 Mrs Gertrude Bailey
55 Mrs Gladys M Spencer △
57 Leon S Robillard △
57 Francis L Robillard
59 Mrs Bessie M Kinsman △
60 William L Wallace △
60 John W Moser
60 Mrs Frances J Conway
60 Thomas N Crowley △
61 Huey A Charlton △
62 Robert B Ostiguay △
62 John Elari
63 Octave G E Chamberland △
64 Mrs Grace A Molenaor △
68 Edward Pray △
70 Mrs Regina Gibeault △

**EMERITUS STREET**
**From Highland av easterly**
Lewis A Duntley △
**Eastview av ends**
13 Darrow McLeod △

**EMMETT AVENUE**
**From 199 State northerly. K-7**
4 Mrs Mary E Francis △
21 Emmett J Fleming △
25 Grover C Taylor △
26 Freeman G Horton △
27 Harold M Taylor
28 Romeo J Lancour △

**ENGREM AVENUE**
**From 78 S Main easterly byd East. O-16**
9 Robert E Lee △
10 Dennis J Canty △
11 Augustus C Bordowski △
12 Red's Taxi
12 Francis W Burke △
13 Bernard A McDonough △
14 Mrs Nellie D Merchand △
14 Paul A Lee △
15 George H Casavaw △
15 Mrs Byrtha Ray
16 Vacant
17 Vacant
17 Vacant

**Engrem av (continued)**

Left Right
19 Mrs Josephine L Toomey △
20 James S Munger △
20 Ralph L Chapman
20 Mrs Agnes Day △
20 John F Dumouchel
21 Ernest A Dexter △
22 John J Daly △
23 Paschal J Polzello △
24 Mrs Esther B Fuller △
24 Earle B Fuller
25 Mary M Walsh △
26 William H Lessor △
27 Frank J Daly △
34 John R Sheehan △
34 Eugene W Sheldon, Jr
— — **East crosses**
38 Mrs Ellen K Ready △
39 Edwin A Morgan
39 Louis C Sheldon
39 Rutland Amusement Co Inc
40 Irene K McDonough △
40 Walter W Melen
41 Rachel A Harrison △
43 William T Fagan △
44 Robert F Miles
44 Bernard J Mangan △
45 Tully Estate
46 William J Hamilton △
49B Capt Benjamin G Martin △
49 Donald M Westebbe △
50 Henry P Battles △
51 Alan G Kendall △
52 Mrs Gertrude Wallett △
53 Mrs Nellie G Hogan △
54 Mrs Anna N Quinn △
55 Charles F Ryan △
56 James T Kearney
57 Carlton P Whittemore △
58 Maurice R Carbonneau
59 Seth W Sargeant △
60 Eugene L Burke △
63 Edward F Sargent △
65 Mrs Mary C Mumford △
64 Edwin G Calcagni △
66 Eldred E Bloodworth △
67 Norman A Tisdell △
68 Arnold A Vero △
69 Frederick A Small △
71 Bernard P Carrigan △
76 William A LaFond △

**EVELYN STREET**
**From 164 West to Merchants Row. M-11**
7 Rutland County Gas Service Inc
9-13 McLaughlin Block
9 Vt Aluminum Window Co Inc △
9 Vacant
11 Vacant
12-16 Storage
13 Rondeau's Grill
15-19 Norcross-Eldridge Inc, paper products △
16 Evelyn Apartments
16 Richard Parker (1)
16 Kereakos Angeles (2)
16 Mrs Justine Goodspeed (3)
16 Elaine V Chappelle (4)
16 Roy R Labshere (5)
16 Charles J Newsinger (6)
16 Mrs Helen J Fredette (7)
16 John H Francis (8)
16 Margaret L Lancour (9)
16 Robert A Poro (10)
16 Mrs Edna Aldrich (11)
16 William Duran (12)
16 Ned E Pierce (14)
16 Raymond B Patch (15)
16 Mary L Cairns (16)
16 Bertram Edison (17) △
16 Joseph Ransom (18)
16 Mrs Myrle M Duprey (19)
— **Freight begins**
18-23 W C Landon Inc, hardware △
22 Ginsburg Realty Co △

Left Right
22 Vt Wholesale Co, mdse jobbers △
24 Social Security Admn △
32 Economy Dept Store, parking lot
33 J Bachand, gas and oil △
35 Keyes Block
35 Vacant
38 Vacant
42 The News Shop, back ent

**EVERGREEN AVENUE**
**From near 225 Columbian av northerly. L-7**
1 Clarence F Reynolds △
1 Mrs Margaret M Coburn △
9 C Earl Bartlett △
9 Francis H Daly △
12 Courcelle Flower Shop and Greenhouses △
13 James L Mulcahy △
13 Patrick S Bruno
14 Edward W Moriarty, plumber
14 Edward W Moriarty △
16 Joseph P Hogan △
17 Francis D Battles △
17 John B Thompson △
21 George N Ryan △
21 Vacant
— — **State crosses**
34 Vacant
35 Arthur J Alwill △
35 Charles J Benedict
37 Gustaf A Anderson △
37 Charles R Dumoklee △
38 Mario J Mainolfi △
39 Peter N Louras △
48 W E Grace Co, fur storage
41 Thaddeus A Frankiewicz △
43 Mrs Catherine Dolan △
43 Katherine M Dolan △
45 John J Dolan, Jr △
45 Frank B Ellis
49 Max O Welch △
50 Benjamin H Gale △
53 Olive H Smith △
53 Maurice Richter △
55 Maynard H Welch △
56 Waclaw Przybyl
58 Francis V LaVene △
59 AndrewR Hebert △
61 Clement J Perfetti △
63 George P Sullivan △
67 Vernon R Senecal △
75 Paul J Crossman △
79 Alexander Torvinen △
83 Victor H Walker △
85 Alton J Grace △
97 Oscar W Hella △
99 Thomas E Hogan △
Rocky Pond Recreation Area

**EXETER ROAD**
**From Field av northerly. C-12**
1 Mrs Lillian G Congdon △
3 Bernard R Dick △
5 George Conlon

**FAIRVIEW AVENUE (CITY PARK)**
**Continuation of Pierpoint av north to Oak ext. I-8**
98 Helga Aronson △
99 Mrs Elizabeth E Buxton △
100 Edward L Hough △
101 Elroy M Chase △
102 Arthur A LaVoice △
103 Eugene H Urann △
104 Joseph K Hadeka △
105 Elwin K Blue △
107 Joseph M Klyszeiko △
— **Crescent ends**
109 Gerolimo Bianchi △
110 Edward A Warner △
110 Hubert H Hinds △
111 Carl E Fransen △
113 John W Erickson △
125 Hermon H Kinsman △

Left Right
125 Mrs Retha L Kinsman, art gallery
137 Mrs Cornelia B Crosby △

**FIELD AVENUE**
**From 227 N Main west to Grove. D-12**
3 Chester G Botsford △
5 Cecil D Spaulding
5 Cecil D Spaulding, elec motor repairing
— **Phillips ends**
17 Weston C Hammond △
13 Paul F Fuller △
31 James W Densmore △
— — **Lincoln av crosses**
33 Mrs Leah M Ryan △
33 Burton H Kimball
35 Dominic J Colloutti △
37 Peter S Reczek △
43 M Preston Alexander △
— — **Church crosses**
41-45 Dwight F Chellis △
46 Anthony J Cioffi
48 Pershing L Foye △
50 Thomas W Eddy
50 Carbine & Eddy
**Adams ends**
61 Richard J Barry △
67 Norman H Cox △
67 Norman H Cox, veterinarian △
73 Mrs Julia E Dutton △
— **Pearl ends**
**Exeter rd begins**
Henry W Clement △

**FIRE CLAY ROAD**
**(See Perkins rd from City line out)**

**FIRST STREET**
**From 43 Granger westerly to James. Q-10**
89 Salvatore J Romano △
91 Frank J Cioffi △
92 Joseph Amoriello △
93 Joseph E Romano △
95 Joseph Selva △
97 John Mondella △
**95 Second begins**

**FLORY HEIGHTS**
**From Barrett Hill southwesterly. O-1**
3 Frank A Wilbur △
James J Hannon △
House under const

**FOREST STREET**
**From 226 West to Park. P-9**
4 Refrigerated Warehouse Inc △
4 D B A Rutland Bonded Warehouse △
4 Twin State Fruit Corp △
4 H P Hood & Sons Inc, ice cream mfrs △
11 Richard W Surrell
13 Mrs Mary G Pitaniello △
13 Henry F Pitaniello
13 Nicholas A LaVecchia △
15 Frederick J Rougier
19 Edward R Earle △
Rutland Lumber Co △
— **Pine begins**
— **Howe begins**
23 Harry C Royce
25 Dick's Dress Company, dress mfrs △
29 William H Parkhill
29 Joseph Bellomo △
28 Joseph Bizzarro △
30 Andrew U Ferrari △
— **Union ends**
31 Mrs Antoinette Bellomo, grocer △
31 Daniel E Foti △
Robert E Prior △
— **School begins**
33 Rutland Gas & Oil Co Inc △
35 Robert E Turco
35 Russ J Turco





**DIAMOND GARDNER CORP. Tel. PR 5-5549**
(Rutland Lumber Co.)
**Masons' Supplies a Specialty Cement, Lime, Plaster, Etc.**

**(continued)**

Left Right
35 Philip Turco
35 Rutland Shoe Service △
38 D Francis Smart △
39 Anthony N Fucci △
40 Guisseppe Romeo
40 Anthony J Magro △
41 Joseph Foti
41 Thomas J LaPlaca △
43 Andrea Marotti △
43 John Chilos △
43 Edward S Grenier
44 Michael LaPiana △
44 Pasquale Patorti, grocer △
46 Alexander M MacLauren
46½ Francis P Lynch △
48 Mrs Veronica Lemmo △
48 Frank DellVeneri
48 Mrs Nina Euber
48 Ronnie's Radio & Television Service △
— **Cherry begins**
— **Chaffee av begins**
49 Mrs Domenica Cotrupi △
49 Richard J Blongy △
51 Mrs Elsie M Serrani
53 Salvatore Anzalone △
55 James H Baker
55 Mrs Clara A Dorr
56 Araldo Padolecchia △
57 Hugh J Terenzini
57 Stanley E Bizon
58 Ellen A Stevenson △
59 Mrs Lucia I Rice
60 Archangelo Valente △
61 Vacant
— **Rice av begins**
62 Edward M Connors △
63 Francis F Allson △
66 Mrs Ann Elizabeth Howley △
68 Mary R Smith
— **Convent av begins**
70 Mrs M Grace Sherman △
70 Sherman's Variety △
71 Edward F Lyston △
72 Dan J Healy △
72 Vacant
— **Franklin ends**
73 Carmen E Hanley △
73 Joseph J Veno △
75 Hubert H Gauthier △
75 Mary Sweeney △
77 Guido L Rotella △
79 Robert W Gillam △
81 Richard A Mooney △
82 Mrs Vincenzia Cacioppi △
83 Edward W Fawcette
85 Dorothy A Jeannotte △
86 Mrs Elizabeth E Lehr △
86 Charles A Lehr △
87 Mrs Julia C Sweeney △
87 I Keith Perkins
88 Henry L Eastman
90 Mrs Helena C Cocklin △
90 Mrs Bertha M Pease
— — **River crosses**
92 Carmen J Romano △
92 Vacant
94 Mary E Cannon △
95 Henry S LaCoe △
95 Cecilia A Previe
96 Harley F Pratt △
96 Albert St Peter △
97 Anthony A Dalto △
98 John J Socinski △
98 Francis J Ettori △
99 Grace A Thompson △
100 James J Shanahan △
101 Charles P Oczechowski
101 Charles I LaFrance △
102 Katherine M Walsh △
— — **South crosses**
102½ Delliveneri's Grocery
102½ Walter C Breault △

Left Right
103 Francis C Mailhiot
104 Mrs Laura Pearsons △
105 Ralph Esposito, Jr △
106 Annette M Chamberland △
106 Patricia A Bartholomew △
109 Nellie M Simpson
110 Harry E Chamberland & Son, trucking △
110 Harry E Chamberland △
110 Albert H Bonilla
111 George A Marro △
112 Joseph K Wallett △
113 Harry J McGuire
113 Mary E McGuire
117 Frederick T LaPine △
117 William D Smiel
118 Guy J Startari △
118 Robert A Crowley △
119 Carl J Frankiewicz △
120 Francis J Kelly △
122 Mrs Lena Tripodi △
124 James V Albano △
126 Mrs Helena Courtemanche △
— — **Railroad crossing**
144 Louis W Loyzelle △
145 Edward A Trombley △
147 Ralph Esposito △
147 Joseph C Duskiewicz
148 Thomas A Courcelle △
149 William F Cook △
159 Albert Ciccotelli △
159 John Pedone △
161 Patrick J Garafano △
163 Louis T Accavallo △
— **Plain ends**
164 Ralph G Nourse △
166 Thomas E Stewart △
— **Gibson av ends**
168 James E Johnson

**FOREST WAY**
**From Post Rd ext west**
1 Walter E Paige △
1½ Henry R Miles
1 Frederick E Woods △
1 rear Vacant (tr)
3 Harry C Woods
8 Stanley Pero
7 Lorenzo M Atwood △

**FRANKLIN STREET**
**From Rutland RR tracks west to 71 Forest. O-10**
80 Vincenzo Sangrigali △
80 Charles F Haynes
82 Pasquale J Cioffi △
82 Pasquale J Cioffi, plumber
— — **Granger begins**
86 Pietro Giancola △
86 Gilbert H Generess
88 Dominick Panarello △
— **Howe ends**
87 Albert J Notte △
87 Mrs Estella M Black △
89 Vincent L Elkey △
89 Kemp Perkins
90 Benny Farino △
90 Francis H Loso
91 Martin Notte △
91 Raymond J Mylott
93 Joseph Notte △
94 John Camarda △
95 Dominic Notte △
95 Louis Pacca
99 Antonio Sofia △
— **Cherry ends**
100 Ella C Lyston △
— **Brown begins**
104 Anthony P Romeo
104 William F Gillam △
104 John Dazzi
104 Joseph Lulek △
107 Elizabeth Manfreda △
108 Generoso Vitagliano △

Left Right
108 Alberico A Cioffi
109 Nicholas A LaVecchia △
112 Edward A Russell
112 Kenneth H Chase
114 Oscar L Wood △
114 Charles F McNeil
116 Emma G McCarthy △

**FREEMAN AVENUE**
**From 234 Stratton rd easterly. R-19**
1 Viola S Atwood △
8 Richard O Berry △
10 Alfonso A Flory △
18 Edward V Bradish △
19 Mrs Irene B Cox
24 Sanford D Bunnell
23 Charles A Flanders △
35 Victor Busnee △
39 Roy Fenstermaker
40 William F Brooks
41 Merald A Bride
42 Bradford B McKirryher △
42½ Irvin L McKirryher △

**FREIGHT STREET**
**From 15 Evelyn south. M-11**
No houses

**GAY STREET**
**From Curtis av byd Mussey av northerly. U-17**
10 Richard P Scruton △
14 Herbert W Swift △
18 Donald L McKirryher
22 Harold LaRose

**GENO AVENUE (CITY PARK)**
**From 191 Crescent north. H-8**
5 Mrs Carrie B Gates △
5 P Joseph Franzoni △
8 Louis J Cota
8 Robert F Sharrow △
8 Rollin L Ward
9 Anthony A Gallipo △
11 Irvin H Noe △
12 Alfred A Rizk △
12 King Weatherseal Corporation
12 Mrs Marjorie H Knapp
13 Gerhard A Johnson △
13 Gerhard A Johnson, plumber
15 Mrs Ethel M Elliott △
17 Frederick C Pockette △
21 Henry A Preville △

**GIBSON AVENUE**
**From 179 Granger west to Forest. R-10**
90 Paul B Loyzelle
94 Henry J Faignant △
94 Charles A Small △
95 Ruth E Clark △
96 George J McNeil △
96 James Phillips
97 Maurice C Eaton △
98 David D Sheldon
98 Floyd R Goodrich △
99 L Charles Spalding △
100 Robert R Smith △
100 William F Savage △
101 Edward Godlewski △
101 Walter P Gilman, Jr △
102 Walter G Duby
102 George L Fox
103 Anna P Patch △
103 Vacant
104 Anthony A Fregosi △
105 Mrs Marjorie B Weinle △
107 Thomas R Holland
107 Robert M Horvath
108 Lester A Marsh △
108 Jerome F King
108 Harold O Senecal
108 Clayton G Senecal

**Gibson av (continued)**

Left Right
109 J Francis Gravelle △
111 Arthur R Pelland △
111 Ernest A Gibeault
113 John E Howe △
113 Louis E Roucoulet, Jr
114 William H Rowell △
115 Angelo DeLauri △
116 Vacant
117 Iver W Fitzgerald
117 Jeremiah W Sheehan △
118 Mrs Johanna Rogers
118 Francis E Christmas
119 David L Valiquette △
119 Eric E Borjesson
122 Hugh A Woodard △
123 George W Tarbell △
124 Lester H Pitts
124 Roger B Pitts △
125 Rollin S Blue, Jr △

**GILRAIN AVENUE**
**From 202 Stratton rd easterly to Central av. Q-20**

4 Glenn G Coltey △
2 Richard E Gilman, Jr △
**Central av crosses**
10 Frank J Chamberlain △
12 Vacant
— **Columbus av begins**

**GIORGETTI BOULEVARD**
**From Stratton rd easterly**

2 Dwight E Levick △
4 George E Corsonnes △
5 Mrs Mary N O'Brien △
6 Louis Lavin △
8 Earl S Davidson △
10 Chaloner Waterbury △
12 Francis J Leonard
14 House under const
15 House under const
16 House under const
18 House under const

**GLEASON ROAD**
**From Woodstock av at City limits to Town line rd. I-22**

Howard W Stratton
Vacant
Windsor Creamery △
Joseph A Russo, garage
Rutland City Dump
Guy E Thayer, woodworking shop △
Frank P Pfenning △
Lyle A Weeks △
Donald H Young △
Robert W Garvey △
Earl H Birchard △
Off Nelson W Young △
Off Joseph L Bratu, Jr △
Walter O Theilman
Walter O Theilman, bldg cont
Leon J Ellison △
House under const
Elwin E Bassett △
Francis F Knight △
Paul E Fox △
Norman G Hughes △
C Hugh Rounds △
Raymond McCarthy △
Wallace A Young
Cyril W Manney △
George C Ripley △
Mrs Eva Seward △
House under const
Mrs Althea E Lewis

**GRANGER STREET**
**From Franklin south to 81-82 Park. Q-11**

72 Francesco J Cioffi △
Mrs Josephine Cioffi, greenhouse
75 Mrs Barbara Curzio △
77 Grace M Taylor
78 John Webb
79 Emile J Kessop
81 Mrs Anna Kessop △
83 Joseph Lafaso △
84 James B Ward △

Left Right
84 Frank Colodonato △
85 Ignazio Pedone
86 Margaret M Cummings △
87 Antonio Barone △
87 Mrs Antoinette M Halliday △
92 Mrs Mary L McCormack △
93 Joseph Barone
93 Thomas Barone △
95 Mrs Helen M Burness
Peter J Valente △
98 98½ Arthur J Loso
100 Louis Cala △
100 Chauncey E Clark
102 Luigi N Notte △
103 Willis Gile
104 Elmer A Goldthwaite △
105 Delbert F Jones
107 Mrs Gertrude Chase △
109 John T Shelvey △
109 Mrs Anna Fortier △
110 Harold J Fredette
110 Frank W Douglas △
— — **River crosses**
112 James Margo △
112 Alfred V Margo
113 Charles W Gutzwiller △
116 Ashley E Murray △
117 Harry F Genovisi △
121 Vacant
122 George Shortsleeves △
122 Napoleon R LaBelle △
126 Anna E Cline
127 Dominic Fimognari △
128 Ray E Murphy △
— — **South crosses**
141 Matthew F Daly △
141 Francis W Gallipo △
— **First begins**
144 Storage
143 Chester W Geary △
143 Mrs Catherine Beaudry △
145 Wallace Sabotka △
145 Leo A Frechette △
146 Generoso Corsi △
146 Abraham Ploof
147 Dominic M Romano
147 Anna M Romano △
148 Edward C Timbers △
149 William A Moody
149 John R Moody
149 Anthony Alfano
149 Vacant
149 Mrs Helen B Doner
149 Vacant
154 Shell Oil Co Inc, bulk plant
— — **Railroad crossing**
156 Gulf Oil Corp, bulk plant △
157 Mary J Moher △
159 Carson S Strong
160 Mrs Evelyn M Poro △
160 Benedetto Fucile △
161 Mark E Casey △
162 Mrs Edith J Kelley △
162 Mrs Edith J Kelley, convalescent home
164 Vacant
165 Julia T Naylon △
166 Vacant
166 Vacant
166 Vacant
166 Patricia J Billings
168 John E Fitzgerald
172 Caggige's Market △
172 Vincent J Caggige △
— — **Plain crosses**
179 Mrs Edith M Barrett
179 Stewart R Barrett △
— **Gibson av begins**
182 Albert O Clementi △
182 Herbert B DeBell
183 Harold F Goodell
183 Vacant
184 Erwin E Pitts △
187 Standard Home, household appliances △
191 Walter E Hall △
191 Vacant

**GRANT AVENUE**
**From 13 Nichols west to 18 Elm. L-13**

Left Right
29 Josephine Peck △
29 Roger West △
29 John A Phillips
29 Mrs Gertrude Redington
29 Ileen Conway
33 Mrs Bridget C Noonan △
33 Mrs Helen C Smith
— — **Lincoln av crosses**
37 Ariel Robertson
37 Vacant
39 John Dydo
39 Mrs Marion W Lord △
39 Mrs Mabel G Franzoni △
39 Robert W Foster
40 Vacant
40 Mrs Mildred Fredette △
40 Raymond C Miles
40 Vacant
41 Mrs Florence E Woods △
41 Mrs Edith Vondette △
43 Mrs Sarah Noyes △
43 Albert Yell
43 Joseph A Lyman △
43 Mrs Edna M Lyman, nurse △
45 Mrs Bertha Bodah (5)
45 Mrs Geneva Cotey (5)
45 Elizabeth Cotey (5)
45 Chester Thayer (6)
45 Earl H Bardwell (7)
45 Harold Hughes (8)
47 Edward S Ward (1)
47 Mrs Lillian M Falls (2)
47 Clayton J Porter (3)
47 Mrs Minnie D Mack (4)

**GROVE STREET**
**Numbers from 1 to 52 inclusive changed to Merchants Row**

**GROVE STREET**
**Continuation of Merchants Row cor State northerly to City line. K-11**

55 Adam & Noe Incorporated plumbing and heating △
55½ Mrs Anna S Fredette △
55A Mrs Grace E Judd
56 Charles A Bond △
Wilmer W Lanfear
57½ Marvin S Berger △
57½ Agnes Steadman
57½ Agnes Steadman, music tchr
59 Louis N Geno △
59 Mrs Clara E Steinhour
59 Mrs Flora N Hardy △
59 Vacant
60 Mrs Mary E Preston
60 Mrs Elizabeth Scott
60 Mrs Sue Gilerist
60 Richard Levine △
63 J Harvey Noe △
63 William F Prieur △
63½ Mrs Emily J Sullivan △
53½ Lawrence E Cahill
64 Mrs Isabelle F Butterfly
64 Ernest R Bishop
64 Peter Shortsleeve
65 Frederick L Wyman, optometrist △
65 Frederick L Wyman
66 Mrs Muriel F Stevens △
66 Mrs Mabel B Taylor △
66 Gordon B Smith, phys △
67 Clarence E Fagan △
67 Clarence E Fagan, phys
68 Elbridge J Savage △
68 James E Gleason
69 Donald T Webster △
69 Mrs Catherine G Hoag △
70 Mrs Florence M Gilley
71 Mary I Rustedt △
71 Vacant
— **Williams ends**
73 Order Sons of Italy, clubrooms △
73 Rutland Italian-American Club Inc





24-HOUR Ambulance SERVICE
ALDOUS FUNERAL HOME
THOMAS C. BARNHART
134 CHURCH ST. RUTLAND, VT
TEL. PR 3-6252
Air Conditioned

**(continued)**

Left Right
76 Peter A Bove, lawyer
77 Central Vermont Public Service Corp △
77 Rutland Hospital Building Fund Campaign △
77 Central Vt Public Service Corp, exec offices △
Central Vt Public Service Corp, accounting dept
74 Dairy Queen △
75 Mrs Leonora B Ryan
76 Casa Bianca Restaurant △
78 Peter A Bove △
82 John R Valente △
82 Mrs Ruth E Kennedy △
— **Maple ends**
84 John A Valente △
84 Vacant
84 Louis Pokrywka △
88 Gordon W Spaulding
88 Melody Radio & TV △
90 Perley J Smith △
90 P J Smith, builder △
90 Vacant
91 Edward R Bove △
91 Edward R Bove, phys △
92 Nisham H Bizdikian △
92 Oriental Rug Shop
93 Miner H Hilliard △
93 Rollin C Thrall
94 Carl F Erlandson △
94 Mrs Florence Morse
95 Watch & Clock Repair Service
95 Lincoln O Weeks
95 Harry E Ribbel
96 Rutland Jewish Center △
96 Hebrew School
97 Nick E Anagnos △
— — **Library av crosses**
Rutland Jr High School △
101 Alfred J Beauchamp △
101 Mrs Dorothy Spring △
101 Clifton L Shuttle △
103 Charles Kantor △
105 Neal M Sleeper △
105A Robert Fiske
107 Philip S Unger △
107A Andrew C Matthews △
111 Thomas W Walsh △
111A Francis D Gallagher △
115 Arthur S Delliveneri △
125 Robert A Tedesco
125 Tedesco Funeral Home △
126 Crestwood Apts
126 Jack M Watson (1) △
126 Blaine T Davis (2) △
126 Lawrence V Hartigan (3) △
126 George Coburn (4)
126 Roy Rogoff (5) △
126 Robert Harthorne (6) △
126 Ronald B Davenport (7) △
126 George Cross (8) △
126 Wayne E Williams (9) △
126 John C Bove (10) △
126 Thomas D Mahar, Jr (11) △
126 Murray C Plummer (12) △
126 Richard A Blaney (13) △
126 Norman D Bates (14) △
126 Frederic J Delany, Jr (15) △
126 Andrew Y Gallup (16)
— **Park av begins**
129 ABC Service, gasoline △
130 White's Tydol Service Station, gas and oil △
131 Bernard J Mullaney
131 Bernard J Mullaney, plumbing △
— **Seabury begins**

Left Right
133 Norman E Bartlett △
133 Mrs Eleanor H Bell △
135 Grant M Thomas △
135 James P Buckley
137 Henry James
137 Herbert K Schmidt
137½ Richard McGinnis
138 Mrs Anna B Crist △
139 Cecil C Serviss △
139 Serviss Mattress & Upholstering Co △
139 Vacant
140 Mrs Ida M Bursey △
140 Vacant
140 Vacant
141 Forrest A Norton
141 Margaret J Horan △
142 Charles J Hill △
144 Daniel D Myers △
144 Myers Grocery △
— — **Crescent crosses**
143 Alexander C Mason △
— **Oak begins**
159 Edmund A Aluisy △
159 Harold A Carlson △
160 Frank Trombetta △
162 Sidney D Harris △
162 Sidney D Harris, philatelist
163 Wilfred E LaMountain △
163 Mrs Ella L Adams △
163 Mrs Jennie L Cheney △
163 Lyle K Rice △
164 Francis J Trombetta △
164 Mildred L Stryker
165 Charles P Socinski △
— **Walnut begins**
168 Gilbert G Godnick △
172 Lloyd A Kelley △
173 Vacant
— **North ends**
175 James V Alley, Jr △
175 Howard T Jameson
176 Roy W Bailey △
177 Mrs Marion B Fenton △
178 Henry A Plunkett △
179 R Clarke Smith △
180 Mrs Helen N White △
181 Mrs Phyllis N Dennis △
181 Alfred J Polzello △
— **Linden begins**
188 Mrs Susan Cobb △
191 Vacant
201 Vacant
— **Shadow la begins**
— **Meadow la begins**
212 John R Williams △
214A Vacant
214 Carlton Coffin, Jr △
215 Mrs Wilmah V Kirby △
216 Mrs Lena S Seeley △
226 J Carleton Stickney △
231 Edward J Layden △
234 Charles H Swift △
— **Vernon ends**
239 Stephen Frankiewicz & Sons, painters
239 Stephen Frankiewicz △
239 Mrs Dorothy A Hatch △
239 Robert W Gilbert △
240 Payson Rex Webber △
241 Julian H Frankiewicz △
247 Mrs Louise B Manning △
Arthur H Ross △
Byron O McCoy △
John S Sheldon △
Harry G Whitford △
— **Field av begins**
Rutland Country Club △
Clovis B Webster

**HARRINGTON AVENUE**
**From 54 Woodstock av east to Stratton rd. K-19**

2 James F O'Shea △
66 George W Laird △

Left Right
68 Mrs Ruth Olson △
70 Edward V Melen △
73 Henry T Booth △
74 Russell E White △
74A Richard R White △
75 John J Hartigan △
76 Robert W Fox △
76 Carl L White △
78 Ralph E Tebeau △
80 Walter J Rejeski △
82 Gladys A Lewis △
84 Claude K West △
86 Robert W Crossman △
90 Joseph H Vargas, Jr △
92 Francis J Carroll
93 Walter J Clark △
95 John F O'Rourke △
96 Joseph Carrara
97 Mrs Christine M O'Brien △
98 Royal W White △
— **Crown begins**
99 John M Dunn △
100 Richard B Papineau △
101 Charles C Hayden △
105 George J Wight △
107 Patrick L Garofano △
110 John C Wellwood △
112 Remo J Baccei △
— **Ross ends**
113 Paul M Keatley
114 John M Cohen △
— **Harvard begins**
118 Robert J Johnson △
119 Robert D Barber △
120 Joseph C Caldwell △
121 Mrs Mary E Considine △
122 Erving R Miles △
123 Loren H Gouchoe △
— **Nelson begins**
130 Donald M Hilman
129 Samuel F Esposito △
132 William H Kibbey △
134 Anthony J Vero
135 Mrs Gladys A LaJoice △

**HARRISON AVENUE**
**From 123 Library av to Park av. J-10**

68 Laferriere's Market
69 Vacant
71 Frederick G Chapin △
71 Clifton E Butters △
74 Louis DellVeneri △
74 Vacant
75 Paul H Snow △
75 Mrs Rose C DeLoria
77 Vacant
77 Vacant
78 Vacant
78 Henry E Morris
79 Ludwig Pietryka
79 Mrs Joan C LaPerle △
79 Vacant
80 Philip R Senif △
80 Mrs Eileen L Goddard △
81 Almo R Pellistri
81 Harry E Hinckley △
81 rear Don W Hinckley, radio antennae mfrs
84 Catherine E Elworth △
87 George F Shelvey
87 Norman E Hough
89 Clair H Castor
89 John H Phelps △

**HARVARD STREET**
**From Harrington av southerly and easterly to Billings. L-18**

1 Don's Radio Cab △
1 Donald J Ryan
1 Donald J Ryan, sign painter
5 Leonard M Donahue △
6 Allstate Insurance Co △

**Harvard (continued)**

Left Right
6 Alfred S Craig △
8 Mrs Grace M Pierce △
9 Carlton O Wilson △
10 Chester B Eaton △
10 Mutual Life Ins Co of New York
11 Albert F Davis △
12 Raymond C Taft, Jr △
15 Harry S Fisher △

**HAZEL STREET**
**From 225 State north to Pine Hill. K-6**

33 David P Roach △
35 Mrs Helen C McLaughlin △
36 John W Barrett △
36 Edwards & Edwards
38 Joseph A Davine △
38 George J Ferguson △
40 Theodore J Drozd △
40 Theodore J Drozd, trucking
41 Llewellyn L Derby △
43 Edward E Woods △
44 Charles A Palmer
45 Paul H Moore
46 Charles H Brush △
47 Cleo B Trombley
50 Ronald G Sherwin △
52 Mrs Faith A Brown △
54 John J Lafaso △
56 Charles E Brothers
65 Arthur R Hughes △
67 John F Joyce △
77 Charles Skuda △
80 Stuart J Pingree △
85 Michael Bundas △
86 Wilfred E Newell △
87 John A Gagnon △
90 Charles Skuba △

**HAZEL STREET EXTENSION**
**Continuation of Hazel from State south**

2 Raymond E Courcelle △

**HIBISCUS AVENUE**
**From North ext southerly. I-18**

No houses

**HIGH STREET**
**From 116 N Main to 109 Bellevue av. I-15**

7 Harland H Hall △
7 Harland H Hall, trucking
7 Edythe B Stevens △
7 Edythe B Stevens, dressmaker
9 Zenas T Johnston △
9 Wendell Powers △
10 James C Burns △
12 J Robert Dupaw △
13 M Doris Hastings △
15 A P Johnson
19 John O Gregory △
20 Gilbert B Howland △
23 Arthur L Whitcomb △
24 John H Mead △
24 Mead House and Window Cleaning Co
25 William E Jones △
25 F A Bartlett Tree Expert Co △
28 Joseph T K Mumford △
29 Howard C Braley △
31 John H Raymond △
32 Bradley M Sanborn △
34 Quincy M Baker △
34 Quincy M Baker, Jr

**HIGHLAND AVENUE**
**From 51 Temple north to Jefferson and from Hillcrest rd to Murrell. I-17**

4 John R Burnett △
6 Mrs Alice P Kent △
9 Warren J Crossman △
10 Frank F Godzik △
11 Lawrence F Plude △
11 Lawrence F Plude, painting cont
12 Mrs Antoinette Cioffi △

Left Right
15 Nicholas C Smiel △
18 Daniel E Jennings △
— **Newton av ends**
20 J Harold Brown △
24 Leonard H Colburn △
25 Martin O Virta
**Park ct begins**
28 Robert L McCammon △
29 Reginald L Counsell
31 William R Mangan △
— — **Jefferson crosses**
— — **North St ext crosses**
40 Oliver J Lefrancois △
**Hillcrest rd crosses**
58 Mrs Dorothea M Paul △
**Emeritus begins**
Gordon B Smith △
Howard S Lewis △

**HILLCREST ROAD**
**From 156 Bellevue av east. G-16**

Irving M Lash △
5 Harold McK Dodge △
— — **Highland av crosses**
George H Larson △
**Mona Vista av ends**
17 Charles J Marro
Vacant
**Eastview av begins**
Louis E Miglorie
Earle J Bishop △

**HOLLY STREET**
**From 115 Oak north. G-11**

127 John Davenport, real est and ins △
127 John Davenport △
127 Lynn E Harris △
129 Mrs Agnes T Mumford △
133 A Henry Lassor △
133 Mrs Ethel M Minard △
134 R Newton Owens
135 Hubert B Hale △
135 Russell E Randlett
— — **Walnut crosses**
137 Raymond C Bridges △
139 Edward C Bingham △
140 William H Farwell △
141 Mrs Cigrid B Patch △
142 Lloyd A Walker △
150 Robert O Wechtler △
— — **Linden crosses**
161 Vacant
161 Mrs Ruth C Hale △
162 B Wayne Massie △
164 Joseph F Kenny △

**HOPKINS STREET**
**From 99 S Main west to Rutland Railroad. P-13**

1 Charles R Moore △
3 Jerome H Stuart △
4 John A Perkins
5 Paul J St Arnold △
6 Carl John Anderson
6 Mrs Winifred M Tighe △
8 Margaret E Tully △
9 Vacant
9 Harold C Webster △
9 John E Mackin
10 John F Mullaney △
12 Mrs Lillian E Ferraro △
12 Harry A Dunn △
13 Mrs Philomena Smiel △
13 Eugene Jastrzebski
13 Vacant
15 Charles A Stevens
17 Vito A Flory △
17 Richard J Flory
18 Mrs Katherine J Sheehe △
20 Fred Gardner
21 Mrs Emily Gennette △
Mrs Emily H Gennette △
22 John Lenoci △
22 Fred P Lafley △
23 Mrs Theresa M Pecor
25 Charles M Sullivan
25 Vito Valente △
25 Cecil R White
26 Carlton H Ladieux △
27 Steven J Molnar △
27 William H Mattison △
29 James H Daly △

Left Right
29 Louis T Savage △
30 John E Center △
31 Morgan J O'Brien △
— — **Strongs av crosses**

**HORTON STREET**
**From 26 Curtis av south to Cold River rd. U-14**

251 Harold H Peters △
251 Albert Rousseau △
254 Thomas A Heath
255 Earl F Spencer △
260 Stephen J Gallipo
260 William S Crossman △
261 Berton F Conant △
263 Alex Lertola △

**HOWARD AVENUE**
**From 2 Wallace av to Billings av. M-18**

1 Benjamin G Cota △
8 William C Carbine, Jr △
9 Sol Myers △
9 Sol Myers, cattle dealer
11 Joseph E Trop △
12 Richard J Allen
**Taft begins**
16 Francis Capeless △
20 Vincent J O'Neil △
21 Gray S Clark △
23 Ernest W Haigh △
24 James B Whalen △
25 Ralph J Lessor △
26 E Ernest Ruppe △
27 Leonard E Mazer △
— **Sargent av begins**
29 Hendrick K Arnold △
30 Gordon C Goodrich △
33 John R Carrigan △
35 John W Burke △
36 Donald A Perkins △
37 Luigi J Sabataso △

**HOWE STREET**
**From 19 Forest southeast to Franklin. N-10**

21 Carmin Abatiello, shoe repairer
25 Carmin Abatiello △
25 Vacant
27 Nicholas W Mangieri
27 Terry's Beauty Shop
29 John DiPalma △
29 J Angelo DiPalma △
30 Vacant
31 Gennaro Miglorie △
31 Raymond J Generess
31 Jack Lareau
31 Louis P McNeil
32 Mrs Lucy Crosta △
33 Joseph Ferrari △
35 Mrs Anna Paul △
— — **Union crosses**
37 Benjamin J Deptula △
38 Mrs Mary M Hotte △
39 Leah G Dyer
41 George H Allen △
43 Mrs Martina Vitagliano
43 Charles P Ricci △
45 Robert D Densmore △
47 Mrs Rose LaVatch △
47½ Louis Garofano △
49 Leo Rossi △
49 Mrs Haiti Comstock
49½ Carroll R Buffum
51 Stanley C Danforth
51 Joseph P Maslack △
55 Thomas J Canavan △
56 Glens Falls Machine Wks, mach mfrs △
56 Patch-Wegner Co Inc △
57 Bernard T Fleming △
Storage
59 Maud A O'Nion △
59 Earl B Fuller
61 Paul J Cillo △
61 Emanuel S Valleroli
62-64 Patch-Wegner Co Inc, storage
63 Mrs Lucy Notte △
63 James J Notte
— — **Franklin crosses**






# Killington Bank and Trust Company

RUTLAND, VT. COMPLETE BANKING SERVICE


**IVES AVENUE**
**From dead end to opp 11 Temple. K-15**

Left Right
54 Joseph M Foley △
— **Merrill begins**
56 Robert E Schill △
58 Frank H Duffy, Jr △
61 Mrs Rena B Ives △
62 Robinson E Keyes △
64 William Johnston, Jr △
66 William F Lovett △
67 John D Carbine △
68 Peter R Abatiell △
69 Charles Getty Page △

**IVY STREET**
**From 17 Moultrop av south to Park. R-13**

150 Vacant
157 Richard L Trombley △
160 Mrs Hazel A Holden △

**JACKSON AVENUE**
**From 88 S Main east to Stratton rd. P-16**

2 Richard J Barrett
2 Vacant
4 Mrs Alice E Haugh △
4 Donald Bosten
5 Carlisle A Heath △
5 George A Heath △
5 George A Heath Sons
7 Walter J Barrett △
10 Jeremiah F Connors △
11 John H Young △
— **Avenue A begins**
12 John M Daley △
14 Albert B Grazini △
14 Mrs Catherine Jeannotte
15 Mrs Eva Carruth
15 Orris R Carruth △
16 Mrs Mary Lee △
17 Frederick R Manning
17½ Thomas J McPhee △
19 Mrs Anna M Cooper △
19 Alice Young △
20 Richard J Burke △
20 George B Ellwood
21 George W Cowen △
22 Richard L Morse △
23 Mrs Mary J Donnelly △
23 William T Simonds △
— **Avenue B begins**
25 Robert Kallahan
25 Wayne E Thompson △
26 Ernest L Harrington △
27 Paul L Brown △
28 Hannah E Fresell
29 Josephine M Fuller △
35 Stephen C Farren
35 Stephen C Farren, tailor
39 Otto S Monroe △
39 Kathryn Mullin △
— **East ends**
42 Jennie M Dexter △
42 Mrs Etta B Toohey △
44 Robert M Higgins, Jr △
46 Cecil P Mehuron △
— **Avenue C begins**
47 Romeo J Lefrancois △
49 Alphonse J Lefrancois, auto repairer △
49 Alphonse J Lefrancois △
52 Alfred J Wimett, Jr △
53 Robert F Bliss △
54 Charles J Hinchey △
56 Joseph J Solari △
57 Maurice A Therrien
57 rear Vermont Roofing Co Inc
59 Oliver L Cady △
61 Mrs Grace F Desmarais △
62 Lawrence W Culver △
63 Raymond C Hutchins △
— **Avenue D begins**
65 J Elizabeth Axelson △
68 F Leroy Cronin △

Left Right
69 George L Charron △
70 Charles E Bishop △
71 Richard H Herrmann
73 Mrs Bessie Raynes △
74 Magnus Nielsen
74 Percy M Ackley △
75 Reginald H Noe △
76 George P Gilman
77 John J Stone △
77 Mrs Mary L Riberdy △
78 Francis J Powers △
79 Amalio Esposito △
80 William H Foley △
82 Edmohd R Bousquet △
81 Francis J Walsh △
83 Mrs M Agnes Leahy △
83 Philip J Thayer
84 Edward B Raymond △
86 Kenneth V Eastman △
87 Reginald G Brosseau
87 Vacant
88 Morton Goodspeed △
90 William F Carr
92 Jeremiah Stone △
91 Mrs Bernice Ryan △
91 Warren B Hilliard △
95 John E Donahue △
100 Rene J LaCasse △
102 Robert E Guyette △
104 John H Cormier △
106 Joseph A Cioffi △
108 John M Kellogg △
110 Mrs Edna H Baker △
111 Mrs Agnes K Terry △
112 William T Butler △
112 Clayton H Kelley, Jr △
113 Francis R Aquistapace
114 Dominick DiCesare △
114 Jackson Avenue Grocery △
114 Mrs Lora Keegan △
114 DiCesare & Co, builders
115 Stanwood L Perkins △
116 Mrs Giovanna Aquistapace △
117 William P Austin △
118 Thomas L Ryan △
119 Mrs Thelma G Greene △
119 Greene's Aquarium
120 Nicholas J Lafaso
122 Walter P Rice, auto repairing
122 Bernard J Burke △
122 Bernard J Burke, carp
124 William W Ferguson △
126 Richard E Peer △
150 Howard E Pfenning (tr)
152 Mrs Nellie Mayhew △
154 Vacant
155 Earl F Spencer, Jr △
156 LeRoy H Harris △
158 Richard F Joyal △
162 Peter P Kopchick
163 Elias J Webb △

**JAMES STREET**
**From 104 South southerly to First. P-10**

9 Elwyn A Layden △
22 Mrs Emma L McGarry △
19 Joseph S Breznik
19 Francis P LaPenna △
15 Thomas J Loveday △
— **First ends**

**JASMIN LANE**
**South from 146 Woodstock av. K-19**

11 Francis H Wheeler △
15 Charles V S Borst △
16 Clyde H Spaulding △
17 Omar M Wetherby △
18 Millard G Dow △
20 James J Mainolfi △
19 Maurice E Lamothe △
22 Robert J Leahy △

Left Right
21 Joseph J Celentano

**JEFFERSON STREET**
**From 120 Bellevue av easterly. H-17**

— — **Highland av crosses**
21 Gene C Morrello △
22 Clayton G Eastman △
24 Wendell E James △
25 Howard B Willard △
— — **Belmont av crosses**
38 William C Ryan △
— **Park ct ends**
**Thomas begins**
42 Russell G Dumouchel △
44 John E O'Connor △
45 Mrs Mary M Delpha △
— — **Thrall av crosses**

**JOHNSON ROAD**
**(See W Proctor rd)**

**KEENAN ROAD**
**(Now Perkins rd)**

**KELLEY ROAD**
**(Changed to Creek rd)**

**KENDALL AVENUE**
**From 65 N Main west to 70 Church. J-13**

5 Michael J Johnston
7 Edward C Miller △
9 Richard D Lane
11 Herbert R Grower △
11 George H Lewis
— **Nichols ends**
13 George Wright
13 John E Fuller
15 Vacant
15 Ralph M Parker △
17 James M DeLorm
17 Delford Cota
18 John Brown △
18 Vacant
19 Robert L Burke △
19 Frank Winslow △
National Bonded Cars
21 Winthrop Wilder
21 Mary B Lynch
22 John D Howley △
23 Albert Rogers △
23 Richard W Lloyd △
24 Mrs Leonora H Horton △
24 Mrs Carrie Mitchell △
25 Joseph A Taylor △
26 Mrs Jeanette Lamb
26 Ernest R Lamb, Jr
27 Mrs Ethel G Battles
27 Carolyn Allen △
27 Herman E Dole △
27 Norman S Foote
— — **Lincoln av crosses**
32 Lawrence O Monette
34 George Flynn
34 Sabo N Sabo
34½ A Robert Barrett
35 P Barrett Levins △
35 P Barrett Levins, realtor and real estate
35 Vacant
36 Fred J Galarneau △
37 William H Ross △
37 Janice McCoy
38 G Monroe Waite △
39 Erwin E Wiggins △
40 Clayton Ellwood
41 Vacant
43 Alex I Nemeth
43 Stanley R Whittemore
— **Elm ends**
45 Francis E Grace △
47 Guy W Whitcomb △
48 Leo F Keefe △
49 Marston P MacCarty △
49 Anthony Bland △

**TEDESCO FUNERAL HOME** 24 Hour Ambulance Service
ROBERT A. TEDESCO
125 GROVE STREET Tel. PR 3-7655 RUTLAND, VT.

**Kendall av (continued)**

Left Right
50 Mrs Florence W Fuller △
51 George Silver
51 Maude M Jones △
51 William Johnson
52 Charles H Ross △
52 Edward F Bartlett
53 Charles J Clarino
55 Gerard J Miller
54 Thomas E Brennan
56 Richard Graves

**KILLINGTON AVENUE**
**From 60 S Main east to City line. O-16**
7 Wilfred J Bartlett △
9 Thomas J Burke △
11 Robert R W Terenzini
11 Vacant
11 James H Drew
11 Chester Noyes
13 Carroll T Rollins △
13 Lawrence Ash
15 Herbert L Dow △
16 John S Reardon △
17 Mrs Florence M Martin
17 Mrs Nancy Powell △
17 William H Weeks
17 Vacant
17 Vacant
18 F George Abbott △
19 Mrs Florence A Sheldon
19 Ralph S Cioffi △
20 Sarah B Jones △
20 Mrs Ettamae E Grey
21 Tom's Barber Shop
21 Mrs Cecilia L Stanley △
21 Harold E Mayo
22 Young's Grocery
23 Harry T Canty
24 Mrs Laura E Knox △
25 Edward C Bergstrom
25 David D Myers
26 Richard H Burgess
27 Thomas E Nallen △
28 Francis C Hance △
29 Mrs Elizabeth V O'Shea △
29 Robert M Davis △
31 Rhoby H Conant
31 Joseph H Hughes
31 Charles G Hughes
32 Mrs Mae I Borah △
33 Charles P Dooley △
34 Charles E Spoon △
36 Francis W Trombley △
36 Vacant
37 George A Leonard
37 Ronald S Horton
37 John Laduc
37 Vacant
39 Roger E Wood △
— — **East crosses**
45 William O Farrell △
46 Henry J Welch △
48 Bartley J Costello △
49 Michael B Mulcahy △
49 Cornelius O'Keefe
50 Elizabeth C Hoffman
51 Henry F Fagan △
51 Henry F Fagan, wholesale conf △
52 James F Farrell △
52 Riford R Tuttle △
53 Elizabeth M Bolin △
54 Charles F Konrad △
55 Mrs Mary Clarino
55 Wilbur G Pfenning
55½ Marcus A Carr △
56 Patrick F McDonough △
57 Anthony R Fusco △
61 Harley C Osgood △
62A A Raymond P Landry
62 Louis E Hance, Jr △
— **Lafayette ends**
73 Robert C Davine
74 Patrick J Ryan △

Left Right
75 Leo E McCue
76 Donald T Hubbard △
77 Mrs Ella M Fox △
78 John W Lovett △
81 Paul E Roy △
82 Leo T Riordan △
87 Adolf M Frankiewicz △
86 Nicholas J Genola
88 Ray F Haseltine △
90 Daniel J Notte △
90 James P Fitzsimmons
93 Green Mt Awning Co △
95 Harold D Valiquette
96 Mrs Susan F Sturtevant
97 Mrs M Alzina S Desmarais △
98 Frederick A Field △
101 Bernard A Hurley △
— **Butterfly av begins**
102 Newell A Peryer △
107 Vacant
109 Vacant
111 Robert W Terenzini △
115 Elmer G McClure △
117 Frank Miglis, Jr △
130 James P Slattery △
131 Seargent P Wild △
139 George J Ravit △
138 Harold J Shortsleeve △
146 Vacant
148 Earl C Hendrickson △
150 George H Buxton △
**Meadowbrook rd begins**
152 Richard H Small △
154 Kennedy Abernathy △
158 Sperry Distributing Co
158 Edwin Sperry △
— **Stratton rd crosses**
191 Allan C Foy, Jr △
193 Robert O Eddy △
195 Pota Corsones △
197 Herbert J Walker, Jr
— **Westview av begins**
C Lee Wilson △
216 William H Foster
John S Blackwell △
Theodore Nicolet
Gene E Noble △
241 Mrs Ethel Y Williams △
249 Russell C Smith △
262 Mrs Florence Wylie △
Allan H Kelley △
**City line**
Stetson C Edmunds △
Clare W Senecal △
George E Wood △
Vacant
Robert V St Peter △
Mrs Mary St Peter △
Henry H Thorn
George J Cannon △
Steve F Anagnos

**KILLINGTON HEIGHTS**
(See Killington av)
**From Stratton rd out**

**KINGSLEY AVENUE**
**From 77 N Main to 96 Church. I-13**
1 Vacant
3 Harold H Kingsbury △
5 John W Paul △
5A Otis A Edson △
7 Mrs Margaret C Wing △
8 Olin M Jeffords △
9 Raymond H Shaw △
9½ Jane L Wright
10 Edmund P Shaw △
11 Almo B Franzoni △
11½ Mrs Jane Barr △
12 F Charles Merry △
13 Mrs Charlotte T Sheldon △
14½A Arthur G Shortsleeves
14 Francis F McVeigh △
15 John E Poore △

Left Right
16 James G Kingsley △
17 John J Segale △
17A Harry R Gadhue △
18 Harry A Holland △
19 Harold J Nichols △
20 Guy Larrabee △
23 Mrs Faith L Blanchard
— — **Lincoln av crosses**
39 G Robert Kenney
39 Mrs Ruth Moore
41 George Stein △
43 Nicholas C Flory △
44 John F Moloney, tax consultant
44 John F Moloney △
45 Mrs Louise N Adams
46 Richard E Hotchkiss △
46A Thomas F Boyd △
47 Nat Tyler △
48 Mrs Dora Gonyer
48 Howard Morgan △
48 Mrs Shirley Solliday △
48 Erford A Thornton
49 Richard F Davis △
50 Lewis A Salander △
51 Paul A Courcelle △
52 Mrs Viola B Tuttle △

**KINGSLEY COURT**
**From 73 Pine westerly. J-11**
1 Eric P H Larsen △
2 Louis J Duval △
2½ Carl W Morell △
3 Robert D Tyndall
4 Thomas F Keilty △
4 Keilty Chemical Co

**KISSANE PLACE**
**From 145 West northerly. M-12**
3 Vacant
4 Vacant
5 Vacant
6 Vacant

**LAFAYETTE STREET**
**From 54 Woodstock av south to 61 Killington av. N-16**
— — **Harrington av crosses**
2 Mrs Kathryn F Norton
11 Francis R Noonan △
14 Norman L Duby △
— — **Edgerton crosses**
15 Robert Mangan △
16 William R Goderwis
16 Mrs Eldia Leonard
17 Clarence I Seward △
19 Donald E Wahlstrom △
21 James H Mitchell △
22 Herbert H Seward △
23 Robert L Moore △
24 William Wilson △
25 Mrs Irene H Seward △
— — **Birchwood av begins**
26 Mrs Daisy Gilbert △
27 Allan C Foy △
28 Norman E Favor △
28 Richard C Jenney
29 Percival D Alexander △
31 Paul R McGarry △
**Terrill ends**
The Alliance Church
34 Warren L Crowley △
— **Charles begins**
35 Rev Milton A Pierce
37 Mrs Mary Selva
37 Mrs Virginia Papineau
39 Theodore W Libbey
52 John J Lanzillo △
— **E Center ends**
— **Easterly av begins**
55 Douglass Scott
56 Earle W Clifford △
57 Howard L Hyland △
58 Vacant
61 Mrs Florence E Gaynor △
61 Charles H Young
62 James L Raleigh △



Day or Night Full Auto Service PR 5-5545 | STOWELL ★ CHEVROLET

**(continued)**

Left Right
64 Oscar R Soulia
66 Philip J Ryan △
— — **E Washington crosses**
72 Patrick J McLaughlin △
74 Peter J Klyseiko △
77 Mrs Edith M Blanchard △
79 William Metcalf
81 John W Gleason
83 Charles T Purcell △
Edwin W Small △
85 Cyril H Gee △
87 J Porter Lamb △

**LALOR AVENUE**
**From 287 West to 180 State. L-8**
CVPSCorp, sub sta

**LAUREL LANE**
**From Canterbury ct to Stratton rd**
No houses

**LEONARD STREET**
**From opp 5 Clark easterly to Thrall av. I-17**
1 Kermit R Upton △
2 Theron A Yager △
3 Mrs Vera B Wood △
3 Amestoy Realtor
5 Mrs Irene H Bove △
6 Theodore R Lee △
9 Horace A Ellwood △
10 Mrs Dorothy M Bashaw △
11 Robert E Thurston △

**LIBRARY AVENUE**
**From 71 Church west to 64 Cleveland av. J-10**
Rutland High School △
— **Chestnut av ends**
70 D Gaston Menard △
70 Mrs Carrie M Miner △
72 Joseph G Dickinson △
72 Edward K Reiman △
— — **Grove crosses**
85 John J Kessei
86 Ray F Foster △
87 James J Reardon △
87 Frank I DePasquale
87 Leon D Bazinet △
88 Joseph E Kennedy
89 Robert E Rondeau △
89A Charles A Hill
90 Emile C Savard △
90 Walter C Kimberly △
91 Raymond J Burke △
92 Earl H Pratt △
92 Earl H Pratt, trucking
92 Donald W Pratt
93 Ruth E Cummings
93 Henry L Castor
93 Howard E Eddins △
94 Hermas J Racine △
98 John E Joyce △
— — **Pine crosses**
107 Merritt H Pratt
107½ David L Brown
108 Vacant
108 Irving R Jones △
108 Stephen Poljacik
109 Eugene M Johnson △
109A John Fucci
110 Mrs Grace McConnell
110 Morrell W Vincent
110½ Mrs Ada I Elkey
111 Robert D Burke
111 Donald J Godbout
112 Gordon C Kenyon △
112 Gerald L Freelen △
113 Albert L Ransom
113 Joseph H Smatresk △
113 Clayton E Smith △
113 Albert M Blay △

Left Right
115 Joseph Pawlusiak
115 Francis X Lehr △
116 Mrs Nellie B Donahue △
116 Edward B Donahue △
118 Mrs Virginia Morgan △
118 Francis J McKearin △
118 Frederick C Derby △
119 Mrs Elsie B Tryon △
119 John R Mullen △
120 Donald K Boynton △
121 Thomas F Borst △
122 Leo E Boudreau △
123 Noe Laferriere △
123 James E Cragin
— **Harrison av begins**
126 Lawrence T Bartlett △
128 Philip Weiss △
129 John H Doty
129 Alexander M Bernal △
131 William J Kerrigan △
132 Earl E Dwyer △
133 Mrs Beatrice P Bostrom
133 Clayton A Turner
135 Francis A Burton △
137 Charles J Sheldon
137 Vacant
— — **Baxter crosses**
141 James M Sheldon
142 Norman H Taylor
144 Frank A Loyzelle △
144 Mrs Lillian M Grant
145 Vincent Ostrowski △
146 Vacant
146 Vacant
146 Vacant
148 Mrs Elizabeth Curtis △
148 William Ray

**LINCOLN AVENUE**
**From 33 West north to City line. K-13**
10 Immaculate Heart of Mary School
11 Thomas H Nugent △
11 Mrs Wood Estate
11½ Gunnar W Holmquist
13 Frederick W Alexander △
13 Dalton Athey
13 Vacant
12 Immaculate Heart of Mary R C Church
15 Mrs Frances E Drake
15 James Gleason
15 Vacant
15 Robert Mangan
17 Mrs Emma Monville
17 Lester Kimball △
18 Richard Reardon
— — **Grant av crosses**
21 Frank Mainalfi
25 Catherine Ladabouche
25 Vacant
25 Vacant
25 Vacant
25 Henry Fredette
26 Mrs Flora Carboneau △
26 John E Blanchard
27 William J Carvey △
30 Mrs Gladys Van Holten
30 Mrs Elizabeth Carroll
31 Clarence H Coursey △
31 Clarence H Coursey, auto painting
32 Gladys J Tower
33 Edward C Briggs △
35 Conrad E Foster △
35 Ralph Larow
36 Berkeley K Buzzell △
36 Vacant
37 Vacant
37 Fletcher A McIntyre
— — **Williams crosses**
43 Lawrence J Laliberte, Sr
44 Donald M Manley △
45 Maurice Pease △
46 V Clyde Fuller
47 Philip Baird △

Left Right
49 Howard R Egbert
— — **Burnham av crosses**
57 James P Keefe △
58 Raymond F Sutton
59 James B Brown △
60 Mrs Eva B Hall △
64 Charles J McGinnis △
64 Mrs Edna Sweeney
— — **Kendall av crosses**
67 Mrs Maude N Smith △
66 John A Kajellberg
68 Paul G Hovey △
69 Nelson W Clark △
— — **Roberts av crosses**
70 Mrs Elizabeth Gillam
71 Rev Iva Holmquist
79 Robert S Tanen △
81 Lawrence C Jones △
82 Burton F Smith △
— — **Kingsley av crosses**
90 Frank T Garbacz △
— — **Crescent crosses**
103 Everett G Utley △
105 Walter E Boynton △
Walter E Boynton, lumber yard
107 Harland D McKirryher △
107½ Kenneth E Cota △
109 Vacant
109 Percy P Wood Store, retail grocer
112 Abraham Lincoln Schoo
— **Melrose av ends**
114 Percy P Wood △
115 David Muhlberg
115 Frances E Huntoon
116 Arden C Marshall
117 E Stewart Bogue △
118 Wayne E Davis △
118 Wayne E Davis, eng
120 Charles E Silver
— — **North crosses**
126 Mrs Mildred Dawson
127 Mrs Emma L Allcott △
128 Roger Albright △
129 Robert J Dow △
129 Robert A Daggett △
129 Preston Fuerst
130 George W Peck, 3rd △
131 Meda A Foster △
136 Mrs Susan G Cleveland △
137 Roy E Carpenter △
139A Arthur L Havens △
139B Glover W Rogers △
141 Robert C Marshall △
141 Raymond P Torri △
143 Abraham Dick △
163 Royce E Todd △
165 Edwin H Stetson △
166 Vacant
166 Warren E Smith △
167 Norman S Porter △
169 Edward A Townsend
169 Mrs Emily F Burger △
170 Richard T Bowen △
171 Forest H Hoadley △
172 Clayton E Peer △
177 Mrs Bessie M Perron
177 Mrs Charlotte Ross
177 Gorton E Westcot △
177 Gordon O St Peter
179 Howard E Garrow △
182 Alton F Wilkinson △
184 Joseph Gluck △
186 Ivan S Tyler
186¼ Chester A Martin
186½ Leon E Noyes
187 William P Eddy △
188 Anna M Larson △
189 Walter J Willard △
191 Pauline Billado △
192 Lawrence W Matthews △
192 Sumner A Fouracre △
— — **Vernon crosses**
199 Stewart R Scruton △
200 Alfred P Romano △

# SMITH PAINT AND WALLPAPER CO. - 80 West St.

USE MASURY'S—EMALJ SWEDISH WHITE ENAMEL
COSMO—SPAR—THE VARNISH THAT WON'T TARNISH
MASUR-OIL—WORKS WONDERS WHEREVER USED


**Lincoln av (continued)**

Left Right
203 George P Elkey △
203 Elkey's Taxi △
204 Mrs Bertha A Mayo △
204 Harry E Anderson
205 Patrick H Mangan △
208 Charles J Smith △
210 Leo N White △
211 James B Gilrain △
212 Howard W Savage △
212 Howard W Savage, plumber
213 Mrs Isadora Littlefield △
215 Sol Meyer △
216 Joseph A Beauchamp △
217 Ernest J Lanthier △
217 Ernest J Lanthier, fuel oils
218 Harry R Southard △
220 George E Blanchard △
221 Joseph A Russo △
221 Joseph A Russo, paving cont
222 Edward J Weaver △
223 Elwin F Leysath △
224 Floyd A Turner
225 Lawrence R Kelsey △
228 Leo B Duffy △
228 rear Duffy's Market
229 Nicholas H Donohue △
230 Carlos L Onion △
231 Leo E Crosby △
— — **Field av crosses**
237 Earl D Sharrow, Jr △
241 Julius A Ghio △
242 Max Davis △
243 Vacant
244 Sidney W Wilson △
245 Robert C Whittemore △
247 Leonard B Archer △
248 Hope E Hubbard △
249 Henry K Bride △
251 John E Griswold △
250 Ronald Reid △
254 Warren E Chase △
255 William M Houston △
258 William A Buckbee △
259 Albert F Dziuba △
260 Arthur F Jasmin, Jr △
260 Art Jasmin & Roland Bartlett Moving & Trucking
263 Harold Pechenik △
267 Robing Lumber Inc
301 Arthur W Farnsworth
301 Mrs Blanche P Squier △

**LINDEN STREET**
**From 181 Grove to Ash. G-11**
— — **Holly crosses**
36 George H Looker
38 Peter L Kurdeka △

**LITCHFIELD AVENUE**
**From Merril to Temple opp Davis. L-15**
52 Arthur D Wolk △
55 Harold L Durgin △
56 James T Haugh △
60 Vacant
62 Stewart A Smith △
63 Martin D Freeman △
64 Robert T Stafford △
65 Lloyd E Aldrich △
66 Mrs Gladys M Phillips △
67 William C Shouldice △
67 William C Shouldice, realtor
68 Mrs Blanche W Walbridge △
70 Arnold M Cochran △

**LOCUST STREET**
**(Changed to Shadow la)**

**MADISON STREET**
**From 69 S Main east to Strongs av. O-13**

Left Right
8 Mrs Estelle T Edson △
12 James J Hanrahan △
14 Wilfred H Gallipo △
— **Morse pl ends**
15 Vacant
15 James E Nolan △
16 J Armand Belisle △
16 Jean P Marzendorfer △
17 Marie W Johnson △
17 Harrie E Burton △
18 William J Reardon △
18 Willlam J Reardon, dentist
— **Pleasant ends**
20 James E Reardon △
22 Agnes E Nolan △
22 Mrs Phyllis M Wiley △
24 Edward J Dyer △
24 Vacant
26 Ralph R Phillips △
26 Richard L Sullivan
28 Mrs Laura A Mowrey △
29 Mrs Lina K Marks △
29 Mrs Bertha A Rossiter
30 Mrs Eleanor S Backon △
31 Harry J Lucas △
33 Clifton R King
34 Lion's Club Community Bldg
34 Rutland Recreation Center, rooms △
Civil Defense
34 Rutland Senior Citizens Clubrooms
34 Chess Club
Cub Scouts
Home Den Club
35 Vacant
35 Leslie M Kent △
— — **Prospect crosses**
45 Bob's Tavern △
45½ Edward A Guyette
45½ Vacant
45½ Vacant
45½ Vacant
45½ Vacant

**MAHONEY AVENUE**
**From 98 Allen southerly. S-18**
30 William N Drinwater △
50 Arthur J Mossey △
90 Thomas M Lonergan △

**MAIN STREET, C RUTLAND**
**(Also called West, C Rutland)**
**That part of West extended, passing through Center Rutland**

**MANSFIELD PLACE**
**From 10 S Main easterly. M-14**
7 A Clark Smith △
8 Joseph E Seff △
8 Vacant
9 Albert A Cree △
9½ Maurice A Brewster △
10 Charles B Costello △
11 Donald DeRoy △
13 J Walter Herlihy △
14 Thomas K Egan △
18 Mrs Sarah E Keefe △
17 Mrs Elizabeth C Smith △
19 Charles M Franzoni
19 Robert G Morse △
20 D Charles Phelps △
20 John C Clifford △
21 William F Murphy △
21 Gertrude R Cline
22 John H Kelley △
24 Mrs Mary E Fenton
24 Gordon A Lear △
24 Mrs Martha L Paolucci

**MAPLE STREET**
**From 83 Grove west to Baxter. K-10**

Left Right
87 Joseph R Fucci △
87 Mauryce G Vincent △
91 Arthur C Bartlett
— — **Summer ends**
93 Clara A Coolidge △
93 John Prescott
94 John J Bethel
95 William A Shappy △
95 Mrs Ida M Mills △
99 Timothy J Vaughan △
99 Mrs Nellie W Hooker △
103 Richard W Perkins △
— — **Pine crosses**
109 Mrs Irene E Collette
109 John W Richards
110 Frank A Perkins △
111 Edward E Kilbourne
111 Raymond Kilbourne △
112 Howard G Whittemore
112 Frederick L Anoe △
114 Leo J Lancour △
114½ Walter A Wilder △
115 Hayden S Bride
115 George Howard Cameron △
116 Kenneth H DeLong △
119 Hugo A Fregosi △
120 Richard J Ross
120 Mrs Jaska W Palmer △
122 Loretta A DeRosier △
123 Mrs Katherine M Arzberger △
125 Earl H Blakely △
126 Mrs Edith L O'Brien
Mrs Gertrude S Smith
127 Emile R Rondeau
129 Royal A Rondeau △
129 Vernon M Champine
130 Mrs Margaret E Canary △
130 James L Canary △
131 Carl W Woodard
131 Joseph A Bousley
132 W Churchill Scott △
133 Richard F Anoe △
134 John B McDevitt, grocer △
134 John B McDevitt △
136 Robert E Bump
137 Almond J Ducharme △
138 Mrs Mary A Waterman △
138 L Bernard Waterman △
141 Hallie A Gouchoe △
142 Louis R Cizmadia △
143 Mary R Kieley △
146 Harry J Soulia △
146 Henry A Derby
146 Ernest R Stone

**MARBLE AVENUE**
**From 235 S Main west to Coolidge av. U-13**
2 Gordon F Burditt
3 Charles J Mead △
3 Victor A Spine △
3 Victor A Spine, real estate
4 Frederick N King △
6 Richard A Rogers
7 Mrs Delia C Weeks △
9 Paul H Eitapence △
15 Theodore F Marsh △
16 Donald L Taylor △
17 Peter Notte △
19 Mrs Marie N Wells △
20 Mrs Margaret T Butterfly △
21 John P Aines △
22 Robert H Steele △
23 John W Harrison △
25 Herbert G Russell △
25 Vacant
26 Peter ValPreda △
— **Coolidge av begins**






# DIAMOND GARDNER CORP.

Tel. PR 5-5549
PINE ST. cor. FOREST

(Rutland Lumber Co.)

## Carries a Full Line of Roofing Materials


**MAROLIN ACRES**
**From Bellevue av easterly. F-17**

Left Right
Mrs Mary P DeForge △
Arthur W Grace △

**McKINLEY AVENUE**
**From Mill Village northwesterly to N Grove**
H Edward Dyer, Jr
H E ward Dyer Jr, real estate
Clarence D Blanchard △
Calvin T Hendee △
F Robert Taylor
Hendee's Garage △
Edward F Walker △
William A Brand △
F Philip F Quirk △
John J Quirk
Myron J Beebe △
Joseph Mainolfi △
J Barry Burke △ ◎
J Barry Burke, poultryman
Vacant

**McKINLEY LANE**
**From N Grove opp McKinley av westerly**
LeRoy T Stratton △
Norman B Sutherland △
Norman B Sutherland, gen cont
John Barney, sum res
Lee Keirstead
Herbert B Fostman, sum res
Lula M Tye, sum res

**MEADOW LANE**
**From Grove opp Shadow la east to 181 Pearl. G-12**
3 George A Anderson △
5 John L Hall △

**MEADOW STREET**
**From 272 West to southeast cor of Catholic Cemetery. O-9**
3 Louis A Garafano △
5 Mrs Effie L DeCell
6 Carmen D Mazzariello △
7 Stephen Noble △
8 Delmar V Wilder △
10 Charles A Benincasa △
10 Mrs Mary J Mirti △
11 Romano Bros Trucking Inc △
12 Maurice L Ponto △
12 Joseph Vero △
12 Vacant
— — **Traverse pl begins**
15 Mrs Emma Cantone, gro △
15 Mrs Emma Cantone
16 Salvatore Graziano
16 Thomas J Mazzariello △
16 Harry T Canty, Jr
17 Romano's Bakery △
17 Nicholas P Romano
19 Vacant
20 Guy S Paolucci
20 Albert S Paolucci △
21 Victor C Altobell △
21 Peter Goshgarian △
22 James V Mazzariello △
22 Pasquale Mazzariello △
26 Silvio B Crosta
26 Norman J Ladabouche △
26 John Markowski
**School ends**
27 Frank B Maranville △
27 Mrs Charlotte M Lane
29 Philip Valleroli △
29 Phil's Barber Shop
30 Dominick DellVeneri △
31 George R Dumas, Jr

Left Right
31 Mrs Gertrude L Woods
32 William H Altobell △
32 Joseph B Zingale △
33 Charles E Burns △
34 Mrs Mary A Altobell △
34 Mrs Mary A Vargas △
36 Sylva J Dauphinais
36 Raymond A Vignali △
Meadow Street Field
38 Silverio H Jimenez
38 Pellegrino Menduni △
40 Michael J Picucci △
42 John Calvano △
57 Walter M Moore △
Mount St Joseph Convent, side entrance
St Peter's R C Church, side entrance
**Convent av ends**
59 Loretto Home △
59 Rev Raymond E Blais △
59 Daughters of Charity of the Sacred Heart of Jesus △
61 Orlando V Zullo △
61 Vacant
65 Richard C Fleming △
73 Jay A T Freeman △
77 Margaret G Ryan
77 Joseph E Merchand △
St Peters School △
— — **River crosses**
79 Martin C Fitzpatrick
79 Francis W Small △
83 Mrs Alice M Flanagan △
83 Vacant
87 Alfred A Farland △
88 John R Mulcahy △
91 Joseph A Sabourin △
92 Leon E Shoro
— — **South crosses**
93 Arland E Francis
93 John J Bizzarro △
100 Peter F Cioffi, Jr △
102 Esso Standard Oil Co, dist office and bulk sta △
Calvary R C Cemetery

**MEADOWBROOK ROAD**
**From Killington north to Piedmont Pond rd. O-19**
60 Bernard Kazon △

**MEADOW LAKE DRIVE**
**From Chittenden rd ext byd Town line south along Mendon Town line**
**(Houses on left in Mendon)**
Harold R Haven (tr) △
Samuel Gilman
Lloyd R Fish △

**MEADOW WAY**
**From Post rd westerly**
1 William M Miller
2 Louis E Gould △
3 Clifford H Bartholomew
4 Frank J Gould
6 Samuel Cavanaugh △
8 Vacant

**MELROSE AVENUE**
**From 123 N Main west to 114 Lincoln av. H-14**
8 John L Hayden
10 Lyman A Russell △
11 Mrs Catherine Farrell △
12 Vernon L Fifield △
13 William R Smidutz △
15 Thomas A Quinn △
15 Ralph D Sawyer, Jr △
16 William Stewart Hunter △
17 John A Russell △
18 Henry E Seward △
19 David W Temple △
20 Maurice R Buxton △

Left Right
21 Leland Benger △
23 William J Paskevich △
25 Richard Fox △
26 Lincoln Av School Grounds

**MENDON ROAD**
**Extension of Woodstock av to Mendon, o c**

**MENDON TOWN LINE ROAD**
**(See Town Line rd)**

**MERCHANTS ROW**
**From State and Grove south to Washington. M-11**

Right Left
1-7 Firestone Stores △
2-4 City Parking Lot
9-13 First Nat Stores Inc, gro
10 Jane A Foley
10 Mrs Abbie L Woodward △
14 Charles Sterns & Co △
16 Waterman's Hardware △
21 Knights of Columbus Club △
24-26-28 Montgomery Ward Co, dept store △
29 Rondeau's Bake Shop △
31 John Kinach
32-34 Major Robert A Bush △
32-34 Salvation Army △
35 Foley's Launderers & Dry Cleaners △
36 Ward & Son, gas and electric appliances △
36 Henry L Pratt, phys △
36 William A Pratt, phys △
36 Stuart J Pingree, optometrist △
37-39 Eastman's, stationery and greeting cards
37½ American Red Cross, Rutland County Chapter △
37½ Vt Congress of Parents and Teachers
37½ Vacant
37½ Rutland Business College △
37½ Kard Kraft △
38 Puritan Clothing Stores △
38½ Mayfair Beauty Salon △
40 The Fashion Shop △
41 Edison Auto Supply △
41½ Guido Fappiano, tailor
41½ M E Walbridge Agency Inc
40-42 Spencer Block
42 Vacant
43 Duffy Building
43 Vacant
43 Hollywood Barber Shop △
43 Hollywood Beauty Shop △
43½ Beneficial Finance Co of Rutland △
43½ Clarence E Tyler, real estate broker
44-46 Cahee Block
45 Neighborhood Rooms
46 Cahee House Furnishing Co △
45-47 Marble Savings Bank Bldg
45 Marble Savings Bank △
47 Christopher A Webber, lwyrs (1-3) △
47 Webber & Costello, lwyrs (1-3) △
Stafford & LaBrake, lwyrs (4-5) △
Loveland and Hackel, lwyrs (6)

**ROBERT'S OIL SERVICE** WHOLESALE—RETAIL
ROBERT W. TERENZINI, Owner
76 STRONGS AVE. Tel. PR 3-3419 RUTLAND, VT.
Complete Line of Heating Oils

**Merchants Row (continued)**

Right Left
Vacant (7)
Ross-Huntress Department Store
47½ Maurice E Walbridge Agency Inc
— — **West crosses**
51 Beauchamp & O'Rourke, drugs △
51½ Landon Block
51½ Clifton E Killary, dentist △
51½ Vacant
51½ Economy Department Store Inc, credit dept △
53 The News Shop △
56 Carbine-Anderson Inc, clothing △
56½ Gryphon Bldg △
56½ DeWitt Ballard (basement)

**Second Floor**
Martin J Delliveneri, lwyr (201-202) △
H A Manning Co, local office (203-204) △
Vacant (206)
Paul Revere Life Ins Co (207-208) △
Massachusetts Protective Assn (207-208)
Boynton Hotel Interests Inc (209)
New England Mutual Life Ins Co (210) △
William D Small, phys (211) △
Advertising and Public Relations (212A-212B 212C) △
Earle J Bishop, lwy (211A-212A) △
Ivor M Mills & Co, CPA (215-216) △
Fred A Harrington, phys (218)
Smith-Roberts Insuranc-Agency (219-220) △
Angelo J Spero, lwyr (221-222) △
Vacant (223)
Francis E Cannon, lwyr (224) △
H H Kinsman Inc, ins adjustors (225-226) △

**Third Floor**
Mortimer C Tompkins, dental laboratory (301) △
Theodore Nicolet, food broker (302) △
Credit Bureau of Rutland Inc (303) △
Earl S Wright (304)
General Motors Acceptance Corp, financing (306-307-308) △
Charles J Marro, lwyr (309-310) △
Provident Mutual Life Ins Co of Philadelphia (311) △
Vacant (312A-312B)
Jerome D Kennedy, lwyr (315-316) △
56½ Vacant (317)
Burditt Bros, office (319-320) △
Eldred E Bloodworth, dentist (321-323) △
Mutual Benefit Health & Accident Association (324-325-326) △
United Benefit Life Ins Co (324-325-326) △

Right Left
**Fourth Floor**
Tidewater Oil Co (417-420)
L A Appell Agency, real estate and insurance (421-422) △
Webber & Erickson, architects (423-425) △

**Fifth Floor**
Bernard R Dick, lwyr (517-520)
Abatiell & Radigan, lwyrs (522-526) △
Jamac Corp, real estate (522-526) △
Green Mt Housing Corp (522-526) △
55-57 Rutland Restaurant and Annex △
57-59 Sawyer Block
60 Norlin Furniture Co △
58 Vacant
61-63 Buxton Block
61 Economy Dept Store Inc offices △
62 E G McClallen & Co, druggists △
62½ Edward G McClallen, Jr, lwyr △
62½ Alcoholics Anonymous △
62½ Vacant
63-65-67 Economy Department Store Inc △
64 Braves Spa △
66 Endicott-Johnson Shoe Co, shoes
68-70 S S Kresge Co, variety store △
72 USAF Reserves △
72 Glorya Stanley Studio of the Dance △
72 David's Shoes Inc △
74 Morton's Shoe Store △
76-78 Freeman-Hascall, jewelers
75 Rutland County National Bank Bldg △
75 Vacant
Burnham Ins Agency, ins △
Asa S Bloomer, lwyr △
Bloomer & Bloomer, lwyrs △
Robert A Bloomer, lwyr △
75 John H Bloomer, lwyr △
75 B S Hyland Insurance Agency △
77 Rutland County National Bank
79 Franklin Life Insurance Co
79 News Shop △
79 Shouldice Insurance Agcy
79 Nick's Barber Shop
79 Theodore Corsones, lwyr
80-86 F W Woolworth Co
81-83 McNeil & Reedy Inc, clothing △
82 Harry R Ryan Jr, phys △
82 Thomas F Mangan, lwyr and ins △
Vacant
Edwin W Lawrence, lwyr △
Donald M French
82 F W Woolworth Co, storage
85-89 Killington Bank and Trust Co △
85-89 Killington Bank and Trust Co Building

**Second Floor**
Killington Credit Sales Dept △

Right Left
**Third Floor**
American Mutual Liability Ins Co △
New York Life Insurance Co △
Mass Mut Life Ins Co △
Vt Alcoholic Rehabilitation Comm △

**Fourth Floor**
NET&TCo, engineering dept △
U S Fidelity & Guaranty Co, ins △
Vacant
— — **Evelyn ends**
88-90 M H Fishman Co, variety store △
90 Hulett Block
90 U S Air Force Recruiting Station △
90 Vacant
Dan J Healy Ins Agency △
90 Vacant
Bartlett Studio of Photography
90 The Violet Amidon School of Dance
90 Vacant
90 Vacant
90 Roberts Relief Corps
90 Killington Mfg Co Inc, glove mfrs △
94 Wilson Clothing Co Inc △
96 The Towne Shop, women's clothing
98 Mead Building
Rutland Chamber of Commerce (1) △
City Directory Library (1)
New England Finance Co (2) △
Warren H Brown Agency (3-4-5-6) △
Edward K Reiman, dentist (7) △
Clayton H Kinney, lwyr (9) △
George F Cook, lwyr (9)
Hoadley Agency (13-14) △
State Mutual Insurance Co (13-14) △
Dorsey-Kinney Agency Inc (15-16) △
Herman K Sherburne, osteopath (17-18 and 21) △
Charles D Beale, osteopath (17-18 and 21) △
National Life Ins Co (19-20) △
Lawrence C Jones, lwyr (19) △
Westinghouse Electric Corp (24) △
IBM Inc (24A) △
Conn General Life Ins Co (25) △
Ernestine's Beauty Salon (28) △
Connecticut Mutual Life Ins Co (31) △
The Coffin Agency, ins (31) △
A M Kidder & Co Inc, brokers (31-32) △
Prudential Ins Co of America (33) △
Mrs Clara A Benson, phys (35-36) △
Rutland Optical Inc (37) △
John Hancock Mutual Life Ins Co (39) △



**Murphy Office Equipment Co.** ADDING—CALCULATING
DUPLICATING MACHINES
99 STATE STREET Phone PR 3-6655 SUPPLIES—SERVICE

**(continued)**

Right Left
Bell & Clark Ins Agency (41) △
General Adjustment Bureau Inc (42) △
Ryan, Smith & Carbine (41-49) △
98 John A M Hinsman, lwyr (51) △
Davis Feed Co Inc, real estate (55) △
John E Donahue, acct (55) △
Universal CIT Corp (56-57) △
100 Fanny Farmer Candy Shops Inc
102 The Towne Shop △
— **Center begins**
104-106 Rutland Savings Bank △
108 Fred A Field & Son, real estate and insurance △
108 Vt Mutual Fire Ins Co △
108 Vacant
108 Miss Irene School of the Dance
108 Fran's Dance Studio
108 Miss Jackies Dance Studio
110-116 Vacant
114 The Handy Shop, newsdealers and gifts △
114½ Francis Taxi Service △
116 Norm Porter Studios, photography △
118 Star Barber Shop
118 Donald R Mugura
118 Robert R Paige
118 Theodore Jzyk
118 Robert C Denno
118 Camille Bartlett
118 Carousel Grill △
122-124 Terminal Building
122 The Oriac Club, rooms
122 Greyhound Lines △
122 Vt Transit Co Inc △
122 White River Coach Lines △
122 Vt Transit Travel Bureau △
122 Whitehall Auto Bus △
122 Central Terminal △
122 Rutland Bus Terminal △
124 Terminal Restaurant △
124 Vermont Foods Inc
125-127 Municipal Parking Area
126 Jean's Beauty Salon △
128 Service Building
Emmett F Kelleway, dentist (203) △
George J Ravit, phys (204) △
O'Neill, Harrington, Delaney & Valente (207-208-209-210-211-212)
George W Harrington (207)
Frederic J Delany Jr, lwyr (208)
Silvio T Valente, lwyr (209)
Joseph M O'Neill, lwyr (210)
Philip S Unger, chiropodist (302) △
Monarch Life Ins Co (304-307) △
Marquis Walsh, orthodontist (308-309) △
Weston C Hammond, phys (310-311-312) △
Vacant (401-404)
128 Metropolitan Life Ins Co (405-411) △
128 Joe Jones Insurance Agency (412) △

Right Left
Vt State Dept of Health Nursing Div (501-502-503) △
Battista Chiolini Jr, dentist (504-505) △
Sonotone of Rutland, hearing aids (506-507)
Maxwell H Thompson, phys (509-510) △
Boy Scouts of America (511-512) △
Stewart Ross, phys (604) △
Vt Heart Assn (605-606) △
Vacant (608)
Vt State Medical Society (608) △
Gray S Clark, foot specialist (610-611) △
Larson Dental Laboratory (612) △
Earle E Johnson, dentist (701-707) △
Vt State Dept of Education Div Vocational Rehabilitation (708) △
Patterson & Patterson, public acct (709-710-711-712) △
128 W E Grace Fur Co Inc △
129-131 Rutland Boys Club △
130-142 Bardwell Hotel △
132 Bardwell Grill, restaurant △
134 Leona's Yarn Shop
136 Bardwell Tailor Shop
138 Vacant
139 Railway Express Agency △
140 Bardwell Hotel Barber Shop △
141 Swift & Co, wholesale meats △
142 Westin Shoe Shop, shoe repairing

**MERRICK STREET**
**Parallel with North ext one block south. H-18**
Left Right
2 Paul J Willey △
— **Rosemary crosses**

**MERRILL STREET**
**From 54 Ives av to 52 Litchfield av. L-15**
No houses

**MIDDLE ROAD**
**From S Main near Clarendon line westerly to Clarendon line**
Wilfred E Withington
James H Morse

**MILL VILLAGE**
**(Rte 7)**
**In the section of N Main that runs byd the City line**
Sidney N Butterfield △
Storage
Mrs Mabel B Leonard △
Glen Mills Kennels
Francis E Holden △
Hollis S Adams
Clifford D Malcolm △
Vacant
— **McKinley av begins**
Mrs Frances H Fancher △
H Edward Johnson △
H Edward Johnson, milk dealer △
— **Post rd begins right**
CVPS Corp, transformer

Left Right
**Continues as Pittsford rd Rte 7**

**MONA VISTA AVENUE**
**From 47 North ext northerly. H-16**
1 Vacant
2 Nelson M Smith △
3 Hugh D Onion △
**Division begins**
9 Henry M Carris △
11 Leonard R Clark △
13 Richard J Loomis △

**MORSE AVENUE**
**From Granger to Forest. Q-10**
No houses

**MORSE PLACE**
**From 8 Washington to 15 Madison. O-13**
36 Herbert T Bruce △
36 Herbert T Bruce, sculptor
37 Robert F Smith
37 Allen R Hendee △
38 Thomas F Clifford
39 Gerald V Grady △
39 Robert F Bongiorno
40 Richard G Clark △
42 Aldace C Lincoln △
42 Raymond H Seward △
43 Alexander F Keefe, Jr △
43 Community Counseling Service △
44 Max H Fineberg △
47 Charles J Fagan △
48 John J Mullen △
49 Mrs Anna C Carpenter △
50 Kenneth J Cameron △
51 John J Flynn △
52 John A Bruten △
52 Ludwina C Bruten △
53 Donald E Keith △
54 Mary E McKeogh △
55 Mrs M Frances Ballou △
56 Mrs Mary B Levins △
57 Francis W Perry △
58 Arthur F Dubeau △
60 Howard J Burke △

**MOULTROP AVENUE**
**From 149 S Main to Porter pl. R-13**
— — **Railroad crosses**
Vacant
— **Ivy begins**

**MURRELL STREET**
**(See Marolin Acres)**
**From end Highland av easterly. F-17**

**MUSSEY STREET**
**From 64 Allen south to Curtis av. T-15**
186 Peter Beauregard
186 Frederick P Miller (tr)
186 Vincent Falco
185 Raymond W Pelkey △
189 Vacant
196 Vacant
195 Gerald C Boise △
199 Joseph A Bernier
202 Thomas M Lynch △
203 Arthur S McCarthy △
205 James A Allan
207 Weston H Fredette
212 Adolphus E Barrett △
212½ Clifford J Rell △
214 Mrs Mabel W Stevens △
217 Raymond W Barrett △
217 Raymond W Barrett, garage
218 Joseph Alfonso △
220 Gerald W Butterfly △
222 Meda J Baker △
224 Arthur DelVeneri

**Mussey (continued)**

Left Right
225 Mrs Katherine Keiffer
226 William B Stapleton, Jr
228 Cyril H Webster △
233 Howard Hodgson △
235 Oliver H Danforth △
236 Earl R Mayo
237 Norman J Hoague
238 Arthur C Messer △
241 Rutland Hide & Tallow Co

**NELSON PLACE**
**From 123 Harrington av northerly**
2 Harriet M Dunn △
3 Harold E Roberts △
4 Charles J Galla △
5 Robert A Dailey △
6 Chester N Marsh △

**NEWTON STREET**
**From 84 Bellevue east to 19 Highland av. J-16**
5 Laurence D Ward △
7 Charles M Andrews △

**NICHOLS STREET**
**From 23 West north to Kendall av. L-13**
5 John A McGinley △
10 Mrs Dorothy Bennett
10 Norma B Wyman
10 Carl E Carlson
12 Immaculate Heart of Mary Convent
13 Rev Alfred L Desautels △
16 Edward A Lumbra
16 Robert Geno △
16 Thomas Sadowski
18 Patrick A Carroll △
18 Arthur Gray
20 Arthur B Hill, Jr △
20 Peter Jarrosak
22 M Thomson Fagan △
24 Gordon W Johnson
26 Vernon F Williams △
— **Grant av begins**
28 Leon E Hinckley △
29 Marianne Goyette △
32 Mrs Genevieve Farrell △
32 Mrs Mae Clifford
32 Vacant
33 Edward J Harrison △
33 Joseph DiGangi △
38 Vacant
38 Melina Miner △
38 Webster D Barter △
39 Robert J Purvis △
41 Mrs Ruth E Lane △
46 The Rutland Hospital Inc △
48 Nurses Home △
— **Williams begins**
50 Mrs Mary F Basset △
52 Charles A Shortle, Jr
— **Burnham av crosses**
69 Robert C Wnalen △

**NICKWACKETT STREET**
**From 92 Center south to Washington. N-13**
1 Charles M Spoon △
1 Marjorie G Loveland △
1½ Richard S Roberts △
2 Berenice R Tuttle △
2 Edward G Braislin
2 Edward G Braislin, real estate △
3 Willis R Edmunds △
3 Vivian R Hewitt
3 Mrs Marion A Whitney △
7 Joseph F Laskis
7 Vacant

**NORTH STREET**
**From 137 N Main west to 172 Grove. H-13**
4 Norman M Lash △
6 Harry P Franzoni △
6 Beverly Hoadley
6 James E Wade
6 John E Richardson
7 Harley J Thurber, Jr

Left Right
9 Charles Sagi
11 Howard P Johnson △
12 Matthew B Burke △
14 Edward P Brady
15 Morris Wolk
15½ Rotary Field House
16 Bernard J Welch △
17 James B Crandall △
18 Benjamin Becker
18 Stephen B Clifford △
19 Ernest L Erickson, architect
19 Ernest L Erickson △
19½ Vacant
20 Mrs Mary A Foley △
20 Gordon R Hall
23 Kevin M Cosgrove
23 Kevin M Cosgrove, phys
24 Isaac Miller △
25 Stanley Baker
25 Neal Johnson
29 Mrs Margaret I Frappier
29 Martin J Trombetta △
29 John Fitzgerald
29 Thomas Dunn
30 Charles A Cooper
30 Enid's Beauty Salon
— **Lincoln av crosses**
31 Leonard A Appell △
31 Wendell E Davis △
32 Arthur H Dick △
34 Arthur E Crowley △
41 Mrs Maude Gooding
41 Hobart N Smith
43 Margarite C Newton △
45 Ellis J Roberts △
— — **Church crosses**
47 Bernard F Anoe △
47 Ferdinand Ghio
49 Mary Breotte
49 Thomas P Moustakis
52 Lemuel A Ransom △
53 Whitcomb Supply Co, mfrs sweeping compounds △
60 Walter H Rabidou △
64 William P Reilly △
— **Adams begins**
67 Mrs Pauline U Whitney △
69 Nu-Way Exterminating Co
69 Nicholas A Barone △
73 Elton E Moore
— — **Pearl crosses**
75 Frederick F Lormon △
75 Joan's Gift Shop
75 Richard C Soulia △
76 Walter E Powell △
77 Battles Home Laundry
77 John E Sullivan △
79 Samuel F Bradford △
79 Mrs Dorothy Baker △
— **Cement Bridge**
85 Vivian Coburn
84-86 Brown and Sons, cleaners and dyers, plant
87 David Brown △
89 James R Dolphin
89½ Mrs Inez Corley △
91 Mrs Bertha V Heath △
93 Mrs Alice D Plumley △
93 Leon Woodward △
94 Robert D Brown △

**NORTH STREET EXTENSION**
**From 140 N Main easterly. H-17**
Mrs Ella B Buxton (tr) △
13 Francis E Bowker, 3rd △
15 Charles J Moscatello △
16 USA Reserve Training Center △
17 John J Tomasi △
31 John J Dolan △
— — **Bellevue av crosses**
— — **Highland av crosses**
43 Donald H Hackel △
45 Charles F Alexander △
47 Mrs Gertrude H Kent △
— **Mona Vista av begins**
— **Belmont av begins**
71 Malcolm S Hatch △
73 Edmund V Page

Left Right
75 Anton M Decker △
— **Thomas ends**
78 Wendell E Tilden △
— **Clematis av begins**
81 Harry J Griswold △
83 Robert M Rounds △
84 Donald M Bossa △
85 Wesley D Hallock △
— **Thrall av ends**
Carleton & Hendee △
Gaytime Kennels
88 Charles T Monahan △
92 William Beck △
— **Rosemary begins**
— **Hibiscus av begins**
Mrs Mary Dubeau △
139 Mrs Majel E Claypoole △
Mrs Ethel S Beane △
George S Wilkinson △
Mrs Clara B Stratton △
Carleton I Hendee △
Highland Stables, riding stables
Bradford N Smith
Edmund G Brown, television repair

**NORTH CHURCH STREET**
**(See Church)**

**NORTH GROVE STREET**
**Continuation of Grove from City line northerly to Pittsford Town. B-11**
George Keen Chaffee △
William J Burke
William J Burke, real estate
Donald J Taylor △
House under const
**McKinley av ends**
**McKinley la begins**
Vacant
Ray W Cheney △
Sidney J Denardo △
Nicholas Denardo △
Denardo's Dairy
Edwin J Fox △
**Cedar av ends**
Leopold J Bachand △
Mrs Julia Gerdon △
Thomas J Gerdon
**Pinnacle Ridge av ends**
Pinnacle Ridge Farms
Raymond J Creed △
David Creed
Vernon J Creed △
James W Howland
Edward G Koontz
Richard C Creed △
Frank Webster

**NORTH GROVE EXTENSION**
**Continuation of Grove northerly byd East Creek**
— **McKinley av**
— **Prospect Hill**

**NORTH MAIN STREET**
**From head of West north to City line. G-15**
2 Lindholm's Diner △
1-5 Moriarty's Service Sta △
10 Arthur N Bellamy △
10 Joseph A Devenow △
10-12 Layden Texaco Service
11½ Philip J St Lawrence △
11½ Robert T Quinn
11½ Carmen G Newell △
12-20 Grand Union Co (site of new bldg and parking lot
13 Chapman Gift Center △
13 Walter F Chapman
15 Helen's What Not Shop △
15 Storage
15 Fred D Brink
15 George F Parker △
19 Orange Disc Service Center △
20 Vacant
21 Vacant
21 Vacant




# Killington Bank and Trust Company

RUTLAND, VT. COMPLETE BANKING SERVICE


**(continued)**

Left Right
21 Joseph J Wargo △
23 Robert E Dezero, plumbing and heating
25 Charles Hupman △
— **Norton pl begins**
27 Mrs Mabel S Stafford △
27 Raymond S Wilber △
29 Paul F Anderson △
29 Mrs Gertrude Schenstrom
29 Mrs Katherine L Wheeler △
29 Gail M Lamson △
30 Clifford Bros Funeral Home △
31-33 Atlantic & Pacific Tea Co (site of new bldg and parking lot)
32 G Joseph Clifford △
34 Eaton's Esso Service △
— **Woodstock av begins**
37 The Wheeler Williams, hotel and restaurant △
37 Harold F Frazier △
39 The Main St Motel △
40 Ferland's Cities Service, gas
41 The Main Street Motel, office △
41 rear Harvey F Litter
41 rear Vacant
41 rear Mrs Joan C Bartlett △
41 rear Vacant
43 Richard C Morris
43 Mrs Carolyn Hall
44 Vacant
44 Vacant
— **Aiken pl begins**
45 Harry Williamson
45 Williamson Radio & TV △
45 John J Hurley
48 The Reynolds Home, tourists
48 Mrs Elizabeth G Reynolds △
49 Mrs Elizabeth S Mattison △
54 Earl S Wright △
55 Mrs Charlotte L Montgomery
55 Francis A Mello △
57 Edward M Copps △
— **Burnham av begins**
58 Grace M Currier (1) △
58 Mrs Mary E Grandy (2) △
58 Mrs Mabelle T Westeren (3)
60 M Cunningham Tully △
60 The Halcyon Guest △
64 Battista Chiolino, Jr △
64 Windy Ledge Antiques △
64 Edward J Steele
64 Vacant
64 Irving Gersten
65 Colonial Apts
65 Mrs Marion Farnsworth (A) △
65 Myra A Bagley (B) △
65 Mrs Maria A Mace (C) △
65 Mrs Agnes D Walsh (D) △
65 Wilson R Hack, Jr (E) △
— **Kendall av begins**
66 Robert M Worthington △
66 Norman M Lurier △
66 Richard G Sendzik △
66 Kenneth H Mercer △
70 George N E Burditt △
70 Clarence E Wiley △
70 Theodore E Fredette △
70 Major Frank Hendry
71 Martha R Payne △
— **Temple begins**
74 Vacant

Left Right
74 James E Scott
74 Earl H Turner
77 Sunset Home △
77 Mrs Nellie M Phillips
**Roberts av begins**
78 Mrs Carrie E Hughes △
82 Mrs Mildred B Temple △
82 Frank W Mayo △
85 Wilbert E Burditt △
86 Patrick J O'Brien △
87 Henry L Pratt △
— **Kingsley av begins**
94 William P Bond △
98 Nicholas Stergos △
98 Mrs Helen E King
100 Erwin H Hubbard △
100A Mrs Sylvia M Veale △
— **Clinton av begins**
104 John E Jeffo △
106 Edward M Knox △
108 William L Stickney △
109 Mrs Bertha A Frenier △
109 Mrs Beatrice Doner △
— **Crescent begins**
112 Wayne S Safford
112 Bernard J Neville
113 William H Hobart △
114 Donald N Medlin
114 Donald D Medlin
115 Charles H Norton △
116 The Cottage Crafts Shop △
116 William Montague △
116 Ronald G McGrath △
116 Lee R Sunderland △
— **High begins**
119 John K Canfield △
121 Mrs Hazel B Welldon
122 Vacant
123 Vacant
123 Vacant
— **Melrose av begins**
124 Roscoe J Stevenson △
126 Carbine & Eddy, real estate
137 Buxton's Service Station
138 Green-Mont Motel
138 Kenneth A White
— **North begins**
140 Vacant
140 Bruce Hallett, sum res
— **North ext begins**
141 Ellen R Roberts △
141 Marcella Radigan
141 Vacant
141 The Decorator Shop, wallpaper △
148 Vacant
— Cemetery
156 Vacant
156 Stinson Ford Sales, body shop △
156 rear Ward & Son, storage
157 Jerry R Harvey
162 Rutland Electric △
163 Hugh R Rounds △
166 The Candlestick, cabins △
166 William A Sargent △
167 Lawrence G Littler △
167 Edmund F Sergeant
167 Floyd N Blanchard
169 Vacant
169 Mrs Barbara Newhall
169 Vacant
169 John K Hance
170 Jerome R Smith △
170 David P Foley
170 Elmer H Lundell △
171 Allen H Adams △
178 Robert E Van Buskirk △
177 Municipal Swimming Pool △
Bridge
186 Richard R Davidson △
186 Samuel M Gibbs △

Left Right
187 Mrs Rosie E Perkins △
188 Dorothy Smithson △
188 Mrs Mabel F Sheldon △
189 Glenn H Perkins △
189 Elizabeth McWhorter △
189 rear John Wilinski
189 Richard E Gumerlock △
190 Mrs Florence L Dunklee △
191 Charles A Lindholm
197 The Viking Motel, tourists
197 I Hilver Lofquist △
198 Frederick T Chioffi
198 Floyd A Prespare △
202 Charles W Amblo △
203 D George Brown △
203 Vacant
203 The Viking Motel
204 Alex J Westin △
204 Richard F Battles △
205 Herbert A Landers
205 H A Landers, dairy products
205 Vacant
206 Francis D Bresnahan △
— **Vernon begins**
207 Rutland News Co Inc △
209 Stanley E Wisell △
209 Marble County Milk Products
211 Leroy S Howe △
211 North End Furniture Co
212 Arthur A Houston △
215 Young's Texaco Service △
219 Vacant
224 Seward's Dairy Inc △
224 Seward's Dairy Bar
227 Waldo G Jones △
229 Kenneth E Leach △
229 L E Leach Co Inc, creamery supplies
230 DeForge Trailer Sales Inc
— **Tenney Brook ct begins**
232 William J Donovan
232 Argyle G Wilder △
231 NET&TCo, garage △
— **Field av begins**
250 A & W Root Beer
250 Royce Benson (tr)
256 Harold F Davis △
259 Godnick's Fine Furniture △
261 Robert H Brown
262 Francis M McLaughlin △
262 Francis M McLaughlin, plumbing
268 Robert J Huntoon △
**City line**
269 Lloyd D Boutwell △
271 Fred S Bishop △
273 Joseph Bates
275 Vacant
286 David Mac, junk
286 David Mac △
293 Paul's Inc
295 Benjamin S Butterfield △
— **City line**
296 Trop Motor Sales △
— **Lincoln av ends**
— — **Mill Village**

**NORTON PLACE**
**From 26 N Main easterly. M-16**
2 Vacant
2 Vacant
2 Mrs Alma D Perry
3 Raymond W Carroll
4 Vacant
5 David R Melen △
7 Mrs Mae J Ellison △
8 Harry A Kent △
9 Herrick C Stearns △

**NOYES AVENUE**
**From 113 State to opp 129 Robbins. K-10**

Left Right
9 Hobson's Electric Service △
10 Mrs Priscilla A Pomykala
11 Mrs Anna S Drop △
11 Joseph P Hamel △
11 Mrs Edna L Fenton
12 Vacant
15 Foley's Launderers, garage

**OAK STREET**
**From 155 Grove to 122 Baxter. H-9**

100 Clement J Abatiell
103 Milo G Burke △
107 Mrs Jennie B Lillie △
108 Frank J Flory △
109 James P Keith △
109 Vacant
109 Donald P Rice
111 William W Bonneau △
112 Irvin J Pockette △
113 Freeman E Plue △
120 Ronald A Fucci △
120 Rutland Realty Development Co △
— **Holly begins**
122 William L Chioffi △
123 Harry E Henrichon
124 George E Walsh △
125 Francis E McDevitt △
126 Guy W Partridge △
126 Mrs Marie T Amidon △
128 Owen J Atkinson △
129 David J Gilligan
129 John H Gilligan
134 Ovila J Blanchard △
136 Robert B Kehoe △
136 Mrs Grace A Kehoe △
137 Mrs Mary E Merrill △
138 Jerald W Kehoe △
139 Mrs Mary S Harrington △
140 Paul P Cassidy △

**OAK STREET EXTENSION**
**Continuation of Oak from Preville av to Fairview av**

Silas F Hubbard △
— **Geno av ends**
— **Fairview av ends**

**OLMSTEAD PLACE**
**From 6 Spellman ter south. O-14**

1 George N Harman △
2 Vacant
2 Mrs Elmerine B Finn
3 William N Ward △
4 Mrs Mary A Borden △

**ORCHARD DRIVE**
**Continuation of Ash north and east to Grove. F-10**

**PARK AVENUE**
**From 127 Grove to Cleveland av. I-10**

84 Evalyn Weir △
84 James Mundell, Jr
84 Vacant
84 Vacant
85 Abraham Lash △
85 Theodore C Decker △
85 Bernard Meader
85 Mrs Irene G Knox
85 Gladys Tift
85 Joan Derby
86 James F Smith △
88 Carmine A Petraglia △
88 Carmine A Petraglia, locksmith
89 Michael J Reilly
89 John A Foley △
93 Frank Nemera △
93 David M Keefe
— **Pine ends**
96 Mrs Mary E Quigley △
96 Robert M Aronson △
96 Harold J Murray
97 Craig Wilson

Left Right
97 E Craig Wilson, optometrist
99 Mrs Mary B Navin △
99 Victor A Soulia △
100 Clyde J Fuller △
100 Hayden A Hughes △
102 William Emrick, Jr △
103 Placide Duval △
104 Roger O Duchesne △
105 Mrs Agnes McKirryher △
105 Charlotte M Phalen △
105 Helena M Hunter
106 George H Dean △
106 Mrs Sarah D Gillis △
107 Charles W Kinson △
107 Mrs Mary Kerrigan △
107 Frank E Seward
107 Kenneth J Albrecht
107 J Kenneth Roberts △
107 Alice C Steele
110 William Shakespeare △
110 Gerald J Ryan △
111 Frank A Mack △
111 Frank A Mack, painter decorator
111 Lawrence Kaplan △
113 Vacant
113 Charles L Cain △
114 Mrs Helen B Mangan △
114 James E Kelley △
116 Mrs Mary J Loveland △
116 Fred H Percey △
117 RalphL Searles △
117 Frederick G Geno △
118 Mrs Hulda Fratscher △
119 Adelbert J L'Ange △
119 Theodore J L'Ange, piano teacher
121 Joseph M Pentowski △
121 Robert J Sheehan
Edith M Phillips △
122 Jack & Jill Kindergarten
122 Julius A Ghio, Jr
— **Harrison av ends**
123 Byron A Bride
123 Edmund J Bashaw
125 Irving E McAndrew (1)
125 Mrs Jennie B Cooke (2) △
125 Richard J Terenzini (3) △
— — **Baxter crosses**
Green Mt Linen Supply △
143 John J Welch, wholesale beverages △

**PARK COURT**
**From Highland av east to 26 Jefferson. I-17**

2 Robert L Brown △
3 Edward A Cantwell △
**Belmont av crosses**
Harry H Jones △
John L Smart △

**PARK LANE**
**From Post Rd ext east and south to Mendon**

Vincent C Webster
Floyd Webster

**PARK STREET**
**From 167 S Main near Fairgrounds westerly. T-9**

9 Mrs Anna B Aldrich △
9 John G Paolucci
11 Theodore M Willett △
11 Paul D DeBarge
Fairgrounds
15 Donald W Roucoulet
15 Raymond F Mack
17 Hugh T Whitney △
17 Robert E Martin △
17½ Donald P Stone △
17½ Joseph B Black △
19 Francis G Valente △
19 Ralph R Cioffi △
21 Hayden H DuBray △
21 Fairmont Beauty Shop △
23 Perley C Stone △
— **Porter pl ends**
27 Robert A Noble △
33 Park Street School
37 Joseph C Cox △

Left Right
37 Mrs Ella Livingston △
41 Mrs Edna C Kelley
41 Arthur R Cole △
45 H Minerva Hinchey △
45 Francis N Hinchey △
51 William C McMahon
— — **Rutland RR crosses**
69 Gay's Express Inc △
70 A-1 Tire Corp △
71 Earle & Merry Inc, cont
72 Dick's Flowers △
72 Richard Chevalier △
72½ Milan B Densmore △
73 Harold A Davidson △
74 Mrs Mabelle J Reynolds △
74 Pierce Thomas △
76 Frederick W Savage △
77 Frank P Spaulding △
77 Harold W Swanson
81 Fred C Johnson △
— — **Granger ends**
88 The Children's Rehabilitation Center △
88 The Vermont Association for the Crippled Inc △
88 Fletcher A Johnston △
Tampax Inc, mfrs
98 Flavien A Rousseau △
98½ John M Paddock △
99 Moses L Coltey △
99 Mrs Daisy L Harris △
115 Bernard J Reilly, garage
119 James J Coarse △
— **Forest ends**
117 Bernard J Reilly △
121 William S Ellwood △
121 rear G E Hunt Florist, greenhouse
126 Mrs Ada H Stearns △
126 Leslie W Wood
127 Frank J Haas △
128 Samuel R Rizzico △
130 David J Lafontaine
132 Q Thomas Jamieson △
Herrick C Stearns, cattle dealer △
Charles W Lebo △
136 National Motor Express

**PARK WAY**
**(Now Brookside la)**

**PEARL STREET**
**From 75 Crescent north to Field av. G-12**

119 Clifford A Bradley △
121 Mrs Ethel M Barton △
122 Edward A Warner, Jr △
124 Frank J Caggiee △
— **Wood av begins**
125 Clito G Biggi △
126 Charles W Clark △
126 Arthur W Anderson
127 Vacant
135 Vacant
136 Walter H Stewart △
136 Frederick A Cyr △
139 Alden L Smith △
— — **North crosses**
147 Mrs Lillian G Moore △
149 Mrs Zoe Stillwell
149 Knipes' Express △
149 David L Knipes △
154 Mrs Agnes E Lormon
154 Rufus D Hamilton △
156 Donald C Moore △
158 Rachel A Banister △
160 Robert J Hesse △
Concrete Bridge
176 Henry J Lethbridge △
178 Florien D St Gelais △
— **Meadow la ends**
182 Pasquale Barone △
183 Donald C McIntosh △
186 Gerald E Moore △
189 Mrs Irene R Perkins △
190 Richard D Lovett △
191 Robert W Ross △
194 Robert W Marshall △
194 Ralph A Tatro
196 Harry A Dorion △
198 George J Frappier △
199 Leo J Carreau





**STOWELL TRANSPORTATION** Tel. PR 5-5545
BUS and CAR RENTALS—LEASING 267 S. MAIN ST

**(continued)**

Left Right
200 Mrs Mary E Boynton
203 Arthur L Granger △
204 Samuel G Hayward
206 Frederick G Hayward △
208 Robert W Ross
209 Walter T Malmgren △
211 Mrs Mary E Lyons △
— — **Vernon crosses**

**PERKINS ROAD**
**(Formerly Keenan rd)**
**Continuation of Curtis av easterly byd Stratton rd**

1 Joseph R Covell △
14 Francis M Layden △
18 Richard D Jones △
26 Elmer R Peck △
**City line**
Mrs Stella K Dailey △
Donald P Schmidt
Albert R Taylor △
Perkins Est, sum res

**PERRY LANE**
**From end of Avenue C east to dead end. P-16**

House under const
Dominic P Cioffi △
William A Pratt △
James Moscatello △
Alfred Sabataso △
William E Allard △
House under const
Mrs Mary L Mangan △
Roy D Blay △
House under const
**Southern blvd begins**

**PHILLIPS AVENUE**
**(Changed to Porter pl)**

**PHILLIPS STREET**
**Southerly from opp 17 Field av. F-14**

73 James S Abatiell △
70 Mrs Alice L Hathaway △
69 Harold E Keeler △
68 Sable Mountain Corp
68 Richard Rose △
67 Kenneth T Hadley △
65 Paul M Preuhs △
57 Edgar D Carey △
55 W Lisle Potter △
52 Frank O Blossom
51 Clayton R Eaton △
49 Donald E Buswell △
47 John J Piscopo △
46 Francis M Cox △
45 Orville H Bellville △
43 Charles A Cassin △
— — **Vernon crosses**
17 Cecil R Porter
15 Robert J Hier △
11 Harold R Crossman △
9 Clarence E Tyler, real estate broker
9 Clarence E Tyler △
7 House under const
3 Paul R Howard △
2 Warren C Phillip, Jr

**PIEDMONT DRIVE**
**From Stratton rd westerly to Easterly av**

29 H Stetson Fletcher, Jr △
28 Charles E Roessler △
35 Norman C Oakman △
33 Leroy B Noble △
37 Joseph T Hess
32 James G Thetford △
5 Howard S Fletcher △
7 Robert O Westcot △
9 Robert C Jares △
14 George C Grant △
14 Grant Adjustment Agcy
19 Robert C Kinney △

Left Right
19 Mrs Mary Butters, nurse
21 Peers M Patterson △
Hyman R Lash △
Joseph A Abel △

**PIEDMONT PARKWAY**
**From Piedmont dr to Stratton rd**

37 Joseph T Hess
40 Norman F Johnson △
41 Edward M Godnick △
42 A Tuttle Patterson △
44 Andrew Hartmann △
45 O Ivar Svenson △

**PIEDMONT POND ROAD**
**From Stratton rd westerly. N-19**

51 Harvie M Merrill △
53 Kenneth A Norton △
55 Delmer F Borah △
58 Arthur E Burke △

**PIERPOINT AVENUE**
**From 191 State north to Fairview av. K-8**

3 George M Pelkey △
49 Earl M Alexander
49 Vacant
51 Philip J Murphy △
53 Richard R Terenzini △
55 Anthony J Terenzini △
55 Clarence M Coleman △
56 Vt National Guard Estate △
57 Jerome J Pellerin △
57 Kenneth G Euno
61 John W Conant △
63 Alvar C Wener △
63 Thomas A Campbell △
65 Kelton R Westcom

**PINE STREET**
**From Forest near Howe to Park av. K-10**

Diamond Gardner Corp
Rutland Lumber Co
— G H Grimm Co Inc, factory mfrs, maple sugar equipment
Hugh Duffy Coal Co, storage tanks
Rutland Railway Corporation △
— **Underpass**
— — **West crosses**
7 Bove Distributors, beer distributor △
6 Dennis Nagy
6 Lawrence J Beaudry
6 Hugh R Olson △
8 George H Dwire
8 Frank Pelkey
9 Walter W Quelch
9½ Warren E Williams
10 Mrs Catherine E Nott △
10 Mrs Myrtie W Shaw △
11 Mrs Gladys B Merrill △
12 Ralph G Sanderson △
12 John R Blaisdell
13 Overhead Door Sales Co △
13 Warren C Tilton △
14 Mrs Gertrude L Rodd △
14 Floyd C Haven
14½ Robert A Shepard △
14½ Charles F Barrett
15 Robert F McNulty △
15 Robert W Solari △
16 Mrs Catherine M Conway
16 Arthur J Giroux △
17 Mrs Mary E Cragin △
17 Mrs Ella M Woolley △
18 Edward P Briggs △
18 Mrs Mary I St Germain △
18 James S O'Brien △

Left Right
18 Mrs Amelia Garofano
18 rear Vermont Reliable Upholstering
Mrs Isabelle R Leonard △
20 Archie W Whitman △
20 Harrison R Hall △
21 Mrs Lydia Buswell
21 Lottie Baker
21 Mary Doran
23 Mrs Victoria Segale △
24 Pratt Convalescent Home △
— **State crosses**
28 Bernard H Huntoon △
28 Mrs Sylvia Colvin
John W McDonough △
29 Mrs Lenora I Presseau △
30 Kingsley School △
31 Albert Piscopo △
31 rear Albert Piscopo, shoe repairing
Sinclair Apartments
33 Arthur J LaFrancois △
33 Oscar C Pratt
33 Harold E Curley △
33 Frederick G Gray
33½ Melvin E Lawson
33½ Henry Lefkowitz
34 Mrs Mary E Russell △
35 Ralph P Bove △
36 Boleslaus J Godek
36 Alexander S Shutek △
37 Harold A Brothers △
37 Mrs Ada C Bowley
38 Mrs Nellie F King
38 Vacant
39 Mrs Irene G Fuller △
39 Jesse C Graves
40 Rizieri Bolgioni △
40 Francis C Ryan △
Cyrus B Elmer, Jr
41 Mrs Melina Moscatello △
41 Edwin R Lurey, Jr △
42 Mrs Antoinetta Ricci △
42 Mrs Bertha R King
42 Richard LaPine
Mrs Alice M Bourassa
**Robbins begins**
44 Mrs Bernice E Round △
44 Frank M Donah △
44 Mrs Lulu A Rugg
45 Donald J LaSante
45 John S Mytych
46 Adrian J Fredette △
46 John C Tyler
47 Albert Mayo △
47 Lawrence W Mayo
48 Charles E Gouchoe △
49 John M Clifford △
49 William E Wall △
50 Louis A Provost △
50 Joseph E Provost, antiques △
52 Edward L Porter
52 Mrs Elizabeth S Whittemore △
— — **Maple crosses**
55 John C Battles △
57 Pine Street Cash Market △
57 Reide B Payne △
58 Harold W Timbers △
58 Harold W Timbers, plumber △
60 Robert G Hooker △
61 John A Peters △
61 William A Whitney
62 T Gordon Wilson
62 Stephen A Kapusta
63 Frank Altrui △
63 Carla Austin
63 Joshua W McNolty
— — **Library av crosses**
64 George B Oakman △
64 Lee A Dyer △
67 Grey Apartments
67 George F Grey △

**Pine (continued)**

Left Right
67 Martin F Laughlin
67 Amander A Shaw
67 Vacant
68 Vacant
68 Elie L Langelier △
68 Mrs Rae M Fulton △
69 John R Derby
71 Mrs Isabel E Russell △
72 Edward L Elworth △
73 Kingsley Apartments
Alfred I Walker (1)
Edward N Branch (2) △
Marvin R Wyman (3)
Albert James Isabelle (4) △
Robert K Pockette (5)
Robert C Vincent (6)
Bernard Fortier (7)
Herman H Fish (8)
Mrs Emma Goula (9)
Mrs Joanne R Whitney (10)
Daniel M Johnson (11)
John Derty, Jr (12)
James R Doty (13)
Mrs Elva G Barrows (14)
— **Kingsley ct begins**
78 Lawrence R Bolgioni △

**PINNACLE RIDGE AVENUE**
**From Pittsford rd Rte 7 west to N Grove**
No houses

**PITTSFORD ROAD**
**(Rte 7)**
**From Mill Village northerly to Pittsford line**
— **Post rd begins**
CVPSCorp, Glen Sta
21 John J Quirk △
— **Chittenden rd begins**
22 Mill Village Chapel
Albert J Lizotte
Daniel A Stocker (tr)
Mrs Mary D Baird △
Mrs Mary D Baird, tourist accommodation
John R Babbitt △
Cement Bridge
Sherwin L Williams △
Milton W Kelly
George L Johnson △
William B Thomas
Ralph Merrill
Orin A Thomas △
Orin A Thomas & Sons △
Merritt L Thomas
Cedardale Dairy Bar
Robert E Conway △
Hugh McPhee △
Walter E Hack △
**Prospect Hill ends**
**Cedar av begins**
Joseph Ezzo
Joseph Ezzo, auto body repairing
Kenneth T Kellogg △
Vacant
Robert K Kellogg △
Marvin C Atwood △
**Pinnacle Ridge av begins**
Pinnacle Ridge Dairy △
Raymond Reginbald

**PLAIN STREET**
**From Rutland RR tracks to Forest. R-10**
61 Ellsworth W Mott
62 Anthony J Notte △
64 Mrs Teresa Valenty △
64 Frederick A Tatro △
65 Anna Woods
65 Joseph T Trapeni △
67 Dominic Trapeni △
67 Wayne R Moulton △
68 Frank P Persico △
68 Daniel J Stanowski △
69 Pasquale Pratico △
69 Donald Curtis △
72 Eugene W Sheldon, Jr △
72 Lewis H Rabtoy

Left Right
— **Spruce ends**
73 Mrs Angelina Ettori △
73 Michael Scott
76 Evan E Humphreys △
76 Vacant
77 Perley J McCullough, Jr △
77 Vacant
78 Donald W Cook △
78 Maurice C Savery, Jr △
79 Lenzy P Curtis △
79 Mrs Angeline M Margiotti
79 Lawrence E Poro
80 Joseph J Carter
84 Charles J Cannon △
86 Clinton H Myers
— — **Granger crosses**
87 James N Kellogg △
87 Ralph P Muscatello △
88 Vacant
90 James M Cain, Jr
90 James M Cain △
91 Francis E LaDuke
91 Mary A Stewart △
92 James W Poro
92 Louis D Margiotti
93 Charles Zeh
94 Peter A Falco △
98 Robert L Roucoulet
98 Philip J Pratico △
98 Nancy L Webster
99 Harold E Ellis △
103 Richard C Russell △
105 Orrin W Cobb
105 Orrin W Cobb, woodworking
107 Louis A Lefevre △
107 Stanley B Sammons
109 James Marinucci △
112 Edward W Ross △
112 Fred J Rougier
113 James P Cullinan △
115 Francis C Collett
116 Jerome F Lamoria, trucking △
116 Jerome F Lamoria △
117 Alexander L Campbell

**PLEASANT STREET**
**From 26 Washington south to 17 Madison. N-13**
43 Victor J Bove △
44 Elks Clubrooms △
45 Leo LaBelle
45 Joanne Doane
45 Mary C Lyons
45 Olive E Minette
45 Raymond C King △
45 Mrs Sarah Moran △
45 Vincent Chiriaco
45½ Mary Gurbach
45½ Mrs Nellie Phillips
45½ Marshall B Snee
45½ David Hall
47 Bernard C Mercier
47 Ralph O Barber △
47 Mrs Mary E Elliott
47 Julia Gleason
47 Dorothy Hanford
47 Mrs Ludwina Morse
47 Charles Dempsey
48 Harold P Blake △
50 Mrs Luella T Brown △
54 Mrs Agnes H Carter
54 Richard J Flanagan △
55 John D Pisanelli △
55 John D Pisanelli, realtor ins broker and appraiser △
55 Aetna Life Ins Co △
55 Helen Bean △
55 Bernard E Kelley △
56 Pleasant Street Nursing Cottage △
56 Mrs Barbara G Dupaw
59 Fiori Chioffi
59 Morris Snyder △
61 John H Moynihan △
62 Leonard R Dikeman
62 Mrs Anna B Walker △
62 Mrs Irene G Noyes △
62 Jane C Hutchinson
62 John C Kyriakos △
62 Rosanna Lavallee △

**PORTER PLACE**
**(Formerly Phillips av)**
**From end of Moultrop av to 23 Park. R-13**
Left Right
155 Marcell's Motor Express △
156 Guy E Wilson, trucking △
157 Edward H Wayne
159 Elwin H Stevens △
160 Chester T Sharon △
162 Harold E Roberts
164 Philip S Dashner
168 Louis J Fredette △

**PORTER STREET**
**From opp 110 Woodstock av north to Temple. K-18**
3 Clayton H Kinney △
4 Walter R Jones △
5 Burnham S Stearns △
6 Edwin E Bergstrom △
6 Bergstrom's Nursery
7 Duane H Benham △
7 Benham Accounting Co
8 Ethan L Geraw △
8 Vt Liquor Control Board
17 Albert L Ranney △
19 CharlesR Walker △

**POST ROAD**
**(Also called Water Works rd)**
**From Mill Village easterly to Woodstock av**
Good Promise Farm
Albert P Adams △
Mrs Bird Elmore
Atlee G Knapp
Vacant (tr)
Gerald E Young
Samuel G Young △
Young & Hemenway △
James W Curtis △
Noel E Senecal △
Off Edward H Hemenway △
Off Vacant
Off Lee W Young △
Off Lee W Young, bldg cont
Off David L Young, bldg cont
Off David L Young
Off Russell J Goodrich △
Darrell C Goodrich △
Mrs Anna E Young △
Glenn C Senecal
Cyrus B Elmore
Elias L Delphia (tr)
Cyrille A Senecal △
Maurice E Hawley
Arthur W Hawley △
**Post Rd ext begins left**
— Arlyn T Hawley △
Norval K Ramson △
Ramson Radio & Television Service
Roxie's Lunch Wagon
— Donald A Prescott △
Donald G Papineau △
— Louis Arthur △
— William D Leonard △
— Vacant
— Gary M Arthur △
— Delbert T Sheldon
— Herbert F Brown, lumber cont
— Herbert F Brown △
— Mrs Lena M Moulton
— Francis B Avery
— **Forest Way begins**
— Clifford W Young △
— **Brookside la begins**
— William H Dimick, Jr
— **Meadow Way begins**
— Gardner L Eells △
Raymond B Niles
— Elliott G Walker △
Wilbert F Fredette △
James L Lovejoy
Allie H Sprague △
Kenneth H Fredette △

**POST ROAD EXTENSION**
**From Post rd northeasterly to Mendon Town line**
— Fred S Hawley △
— Fred S Hawley, cider mill





**Builders' Hardware** **See Us for the Best**
(Rutland Lumber Co.)
**DIAMOND GARDNER CORP.**
Tel. PR 5-5549
PINE ST.

**(continued)**

Left Right
— Vacant
— Raymond D Barker △
Raymond D Barker, trucking
— Vacant
— Kenneth A Webster △
— Stanley Frederick
— **Park la begins**
Mrs Bernice L Barker
— Raymond E Holway
Rutland Water Works, reservoir
— Harry B Jasmin △

**POST STREET**
**From 58 River southerly. P-12**
116 Carlton A Rockwell
116 William C Nichols
116 Mrs Edna N Blanchard
118 Mrs Cora A Amery △
120 Wirthmore Feed Co △
120 Brooks Distributing Co △
124-128 The Texas Co, gasoline bulk station △
123 Stanley C Aines
123 Howard C Flanders △
125 Salvatore Coladonato △
127 Mrs Sadie M McKirryher
127 Arthur J Loso
129 Clifford L Johnson △
129 Leslie R Jackson
130 Ralston Purina Co, Checkerboard warehouse △
134 Pico Produce Co △
137 Demetrio Pratico
— **South begins**
Wilson Fast Freight
Post St Yard, city storage

**PREVILLE AVENUE**
**(CITY PARK)**
**From opp 180 Crescent north to Oak ext. H-9**
6 George Angelis △
8 Joseph W Pelletier
8 John A Johnson
10 Jerome D Kennedy △
10 Mrs Lillian A Kennedy △

**PROSPECT HILL**
**From Pittsford rd Rte 7 to Chittenden rd**
Clifton N Cressy △
Byron J Hathaway △
**Blueberry la begins**
Bradley P Jones △
Richard W Thomas △
Marshall B Fish △
Marshall B Fish, trucking
Wallace K Fish △
Mary H Lewis △

**PROSPECT STREET**
**From 36 Washington south to Strongs av. O-12**
40 Henry D Canty △
40 Joseph R McGarry
41 Mrs Bridget Ragosta △
41 Elder Haapala
43 Kenneth J Palmer
43 John C White
43 Roy E Burns
44 John W Stearns △
44 Lyman M Wood
45 Raymond M Wetmore △
45 Carlton W Southgate △
48A Thomas F McGarry, phys
48A Thomas F McGarry △
48B Andrew E Williams
48C Carl S Carlson
50 John A Barney, real estate and hand woven articles
50 John A Barney △
51 Paul K Cady △

Left Right
51 Bertram H Wilder △
51 Oscar F J Sodergren △
51 Arthur Ryan
52 David B Trask △
52 Gordon W Pelkey △
52 Mrs Shirley Carrillo
52 Joseph R Griffiths △
53 James J Lemmo △
53½ Paul C Cleverley △
53½ Vincent Harnado
54 Stephen J Karzun (B) △
54 Emily Valente (C) △
54 Italo Iannetti (D)
54 Richard H Brewster
55 Mrs Ruth M Stebbins △
55 Don A Fournier △
57 Frederick C Stearns △
57 Richard A Myers △
57½ Anthony Mayer △
57A Frederick C Stearns, Jr △
58 Frank Handy
58 Mrs Effie M Eitapence △
59 Charles F Callahan △
61 William H Davis
— — **Madison crosses**
66 Mrs Agnes J Bowen △
66 Edward J Noonan
68 Anthony N Pratico △
68 Pratico & Son Fur Co
70B Chester Lulek
70 Dyer's Express △
70 Gerald C Dyer △
72 Edward T Kelley △

**QUARTERLINE ROAD**
**From Campbell rd nr Barrett Hill southerly to Clarendon Town line**
William W Sharp, milk dealer
William N Sharp △
Charles W Heleba △

**RICE AVENUE**
**From 61 Forest west. N-9**
1 Gardner F Rice △
2 Richard A Ward △

**RIPLEY ROAD**
**From 448 West nr City line south to Dorr's Bridge. M-3**
— — **RR crosses**
— VMCo, mill and finishing △
Iron Bridge
— **Clement rd begins**
**See Creek rd**

**RIVER STREET**
**From 55 Strongs av to Dorr's Bridge. O-9**
River St Bridge
58 Francis A Sweet
58 Mrs Maude E Elkey
58 Charles H Green
58 Alton E Tuliper
— **Post begins**
61 Charles E Dougherty
62 Guiseppe Galiano
62 Mrs Rose M Pacca
64 Samuel Vitagliano △
65 Rafael Napolitano △
65 Rafael Napolitano, gro △
65 Charles A Bullock △
66 Anthony Ezzo △
67 Vacant
68 Constantino Vitagliano △
69 City Coal Co △
70 Christie Fucci △
70 Joseph Vitagliano
71 Mrs Carmella Formato, grocer
— — **Spruce crosses**
74 Canney-Plue Inc △
76 Vacant

Left Right
77 Fred N Derby △
77 James H Fox
78 Edward F Cassidy △
79 Myron E Ackley
80 Mrs Mary A McFarren △
84 Francis J Mangan
84 John B Mahoney
— — **Granger crosses**
86 Martha M Shelvey, grocer △
86 Martha M Shelvey
90 Mrs Ellen C McGinnis △
90 Charles E McGinnis △
92 James Trapeni △
92 Mrs Elizabeth C Waters
94 Mrs Elizabeth T Eggleston
94 J Edward Capeless △
95 Thomas A Blaise △
97 Mariano Cioffi △
97 Almerigo M Cioffi △
98 Martin J Carmody, Jr △
99 James A Reardon △
100 Frederick A Martel △
100 Robert E Harrison △
101 James A Reardon, grocer △
— — **Brown crosses**
103 Genevieve Cannon △
107 Romeo L Mayo △
108 Elizabeth A Center △
110 Ray A Tatro △
111 Mrs Mabel Vincent
111 Robert R Gallagher
— — **Forest crosses**
116 Edmund J Nichols △
116 Vacant
117 Frederick J Reardon △
119 Robert J Picucci △
120 Francis A Ryan △
121 Earl F Stevens △
121 Mary Bowen
123 Robert B Frazier △
124 Menotte J Terenzini △
124 Terry's Oil Service △
125 Ralph F Kramer
126 Mrs Dorothy M Putnam △
127 William F Tree △
127 John W McGinnis
128 Walter G Manley △
129 George E Farrell △
St Peter's School △
130 William M Emrick
130 Raymond W Emrick △
130 Emrick Bros Bicycle Repair Shop
130 Tri State Tree Expert
132 James T Flanagan △
— — **Meadow crosses**
144 Carl A Pokrywka △
150 John J Combatti △
152 Ernest R McLaughlin
151 Patrick J Keefe △
151 Alexander J Firliet △
153 Francis H Carroll △
153 Vacant
154 Leonard Librizzi △
158 Richard C Patnod △
Athletic Field
— **St Joseph's av begins**
157 William M O'Rourke △
— — **Railroad crossing**
Dorr's Bridge

**ROBBINS STREET**
**From 41 Pine to 42 Baxter. K-10**
105 Edward J Perry △
105 Richard P Walbridge △
106 J Hayden Kennedy △
107 Francis D Laliberte △
107 Donald L Leary △
108 Michael Banik △
108 Claude L Blongy △
109 Mrs Mary C Radigan △
109 George T Leabey △
109 Joseph F Radigan △

**Robbins (continued)**

Left Right
109 Mrs Sarah D Gonyea
112 Joseph R Dumouchel Δ
112 Joseph F Dumouchel Δ
113 Albert H Christian Δ
113 David J Laliberte Δ
114 Nicholas Luckachina Δ
114 Clarence W Loyzelle Δ
115 Francis Harrison
115 Frederick L Beauchamp
115 Wilfred C Fredette
116 Mrs Amelia B Stott Δ
116 James H Sherwin
117 Vacant
117 Terrence Harper
117 Sullivan J Garofano Δ
118 Francis J Gennette
118 Richard D Benard Δ
120 John A Halpin Δ
121 Mrs Anna L Richards Δ
121 Henry E Seward, Jr Δ
121 Henry E Seward, Jr, plumber
122 Bernard C Taylor Δ
123 John J Broza Δ
123 Vern V Rounds Δ
123 Washington R Crossman
125 John J Mullin
125 Rose Anna Joly
125 Henry C Snyder Δ
— **Noyes av ends**
126 Vacant
127 Donald J Hogan Δ
127 Raymond P Mullin
128 Vacant
129 Pasquale P Pratico Δ
129 Mrs Rita L O'Rourke
130 Mrs Ima C Hadley
132 George Luckachina Δ
132 Mrs Ann M Bachand
134 Angelo C Dalto Δ
135 Edward Brown

**ROBERTS AVENUE**
**From 81 N Main west to 82 Church. J-13**

7 Mrs Rose Kantor Δ
8 James Foster Δ
8 Kenneth Upton
9 Marshall F Titus Δ
10 Kenneth L Smith Δ
11 Newell C Charlton
12 Homer B Ashland Δ
13 Mrs Violet S Colburn Δ
14 Donald LeFrancois Δ
14 Earle C Leonard Δ
15 Rev Reginald L Cheney Δ
16 Orlo C Lull Δ
16 Louis J Valente Δ
17 Mrs Alice C Bowker
18 Mrs Sarah Swyer Δ
18 Richard N Beers
19 Richard W Bolster Δ
20 Mrs Margaret L Borden Δ
22 Mrs Bertha M McMahon Δ
— — **Lincoln av crosses**
41 Erbert C Tuttle Δ
44 J Ray Holland Δ
45 Mrs Maude A Canty Δ
46 Martha Adams
46 William H Smyrski Δ
47 Francis E Sanborn Δ
48 Mrs Maude Morris
48 Andrew Cizmadia Δ
48 Vacant
48 Vacant
48 Mrs Maude Manning Δ
49 Frederica W Abraham
50 John E Potter Δ
50½ Robert M Potter Δ
51 Mrs Charlotte M Russell Δ
51 George H Lamphere
52 Alexander MacLeod Δ
52 David Mack
52 Hiram F Rich Δ
56 Patricia Tierney

**ROSEMARY AVENUE**
**From North ext southerly. H-18**

— — **Merrick crosses**
57 Gerald Vaillancourt Δ

Left Right
59 Robert E Grant Δ

**ROSS STREET**
**From 112 Woodstock av south to 107 Harrington av. K-18**

1 Edward P Slattery Δ
4 Joseph T McDonnell Δ
6 Erwin L Stillwell Δ
8 William J Wolinsky Δ
22 William F Considine Δ
21 Bertrum Crossman Δ
24 Samuel W Terrill Δ

**ROUTE 7**
**(See S Main, N Main, Mill Village and Pittsford rd)**

**ROYCE STREET**
**From 79 S Main west to 71 Strongs av. P-13**

1 Mrs Margaret McLaughlin Δ
3 George T Moroney Δ
5 Mary E Capeless Δ
4 Nicholas J Howley Δ
6 Nicholas L Cupoli Δ
Sanitary Disposal Inc
7 Harold F Mulqueen Δ
7 George H Johnson Δ
8 Stanley P Kantorski Δ
9 Mrs Agnes M Walsh Δ
9 Mrs Margaret A O'Connell Δ
9 Keith E King Δ
10 Wayne F Wilson
10 Earl A Rabidou Δ
11 John J Collins
12 Paul M Payne Δ
13 Edward C May Δ
13 George A Kelly Δ
14A William P Jacobs Δ
14A George I Kalil Δ
15 Horace A Lyman Δ
15 Gordon S Patterson Δ
16 Mrs Delia J Mandigo, rooms
16 Mrs Delia J Mandigo Δ
17 Lyman B Danyow Δ
17 Louis P Bouchard Δ
18 Leo F Sullivan Δ
18 Mrs Bernice L Turner
19 John F MacFarlane Δ
19 Charles H Malmgren Δ
20 Rosamond I Olney Δ
20 Vacant
21 Edward M Farrell Δ
21 Mrs Mildred D Ross Δ
22 Daniel J Carey
22 Arthur J Napolitano
22 Clement J Abatiell Δ
23 Mrs Mary F Toohey Δ
23 Donald F McCormick Δ
23 Norman L Labare
24 Rudolph V Firliet Δ
24 John A Bioty Δ
25 Mrs Elizabeth G Mooney Δ
25 Thomas J Noonan
27 Robert H Carpenter Δ
27 George Regan Δ
29 Mrs Elizabeth G Reilly Δ
29 P Eugene Turner Δ
31 Mrs Bernice M Hadley
31 Hugo Hardtke
31 Ralph Barber
31 Mrs Isabel J Morris
33 Edward J Gilligan Δ

**RUTLAND AVENUE**
**From Harrington av southerly. L-18**

No houses

**SARGENT AVENUE**
**From 27 Howard av southerly**

9 Gilbert S Stearns Δ
8 Edward S Merritt Δ
8 Edward S Merritt, painting cont
11 Walter W Randall
12 Howard W Merritt Δ
15 Lloyd E Russell Δ
14 Henry Weiss Δ

**SCALE AVENUE**
**West from 99 Strongs av to Rutland Railroad. P-13**

Left Right
Howe Scale Co (a subsidiary of Safety Industries Inc) scale mfrs Δ

**SCHOOL STREET**
**(Formerly Blanchard av)**
**From 33 Forest av to 26 Meadow. M-9**

31½ James C Jensen Δ
60 Warehouse (Union Furniture)
61 Mrs Grace Powers
61 Harry E Underhill
63 Earl J Ley Δ
65 Mary R L Coccia
65 Mrs Nettie Decker
65 Raymond R Duprey
67 Dominic J Corsi Δ
69 Alfred G Barker Δ
71 Earle T Fitzgerald
72 Joseph Cioffi Δ
72 Joseph Cioffi, grocer
73 Mrs Corinne M King Δ
74 Ambrose H Colomb Δ
74 Eli E Goodenough
75 Vacant
75 Francis J Frazier Δ
76 Mrs Emma Russo Δ
76 Peter Russo, wood dealer
77 Vacant
77 Donald F Roberts
79 Harold R Fitzgerald Δ
80 Dell Veneri's Bakery
— — **Meadow crosses**

**SEABURY STREET**
**From opp 133 Grove to opp 102 Church. J-10**

1 Arthur F Castle Δ
2 Aime A Ferland Δ
2½ Mrs Cecile Mudd
2½ Mrs Eva King
2½ Mrs Jessie Lloyd Δ
2½ Dorothy M Hunter Δ
3 Robert E Selleck Δ
4 Joseph A Segale Δ
5 Charles E Delehanty Δ
6 Arnold B Erickson Δ
7 C Arvid Anderson Δ
8 Howard C Cobb, carp
8 Howard C Cobb
8 Crestwood Beauty Salon
9 Orlando E Lemmo
9 Raymond Matteson Δ
9 Peter Leonbruno
10 John Segale Δ
12 Francis O Watterlund Δ
14 Charles A Evans Δ
18 City storage
19 John E Cheny
21 Noel Potter Δ
23 Robert Sherman Δ
25 Herbert B Fostman Δ

**SECOND STREET**
**From92 First to railroad tracks. Q-12**

143 Donald C Stevens
145 Paul Cassarino Δ
149 Champlain Oil Co, bulk sta Δ

**SHADOW LANE**
**(Formerly Locust)**
**From 201 Grove to Ash. G-11**

1 William I Ginsburg Δ

**SHEDD PLACE**
**From 457 West northerly**

— Rutland County Central Laboratory
12 Herbert H Shedd Δ
15 Roscoe J Wilbur Δ
15 Rutland Refrigeration Service
— Vacant
— Robert A Sharp
19 George B McKeon Δ
20 Lawrence W Loso Δ
21 Henry T Wilczynski



24-HOUR Ambulance SERVICE
ALDOUS FUNERAL HOME
THOMAS C. BARNHART
134 CHURCH ST. RUTLAND, VT.
TEL. PR 3-6252
Air Conditioned

**SHELDON PLACE**
**From 21 Terrill northerly. M-15**

Left Right
4 Earl H Fredette
6 Vincent A Shappy Δ
7 Edward M Holleran
8 James W Shorey
9 Ralph T Brown
9 Ralph T Brown, auto painting Δ
9 rear Louras Auto Body Shop
10 John A LaFond
11 William J Lauri Δ
14 Richard Chamberlain Δ
14 Harry Maynard Δ
14 Vacant
14 Ralph E Crippen

**SOUTH STREET**
**From 137 Post to Ball Park. P-9**

— — **Spruce crosses**
76 Robert E Henrichon
78 Salvatore Alfonso Δ
79 William M Medlin, barber
80 Edward A Lubinsky Δ
81 William M Medlin Δ
82 Mrs Jane M Scanlon Δ
— — **Granger crosses**
88 Charles D Belfore Δ
89 Peter Rizziere Δ
90 Donald J Pitaniello Δ
90 Earl J Germon Δ
91 Ellison's Market
92 Mrs Cecile M LeFrancois Δ
93 Thomas J Gilligan Δ
93 Michael J Vignoe Δ
95 Theodore O Roussil Δ
95 Adolphus A Roussil Δ
96 Anthony F Bizzarro
96 George W Hall
97 Mrs Merle F Kelly Δ
97 John R Kelly
99 Henry Picord Δ
99 Patrick H Ryan Δ
100 Charles C Bizzarro Δ
100 John Bizzarro Δ
104 Francis J Esposito Δ
104 Louis F Carle Δ
104 George Halliday Δ
— **James begins**
105 Nicola Ciccone Δ
105 Carroll S Waite Δ
— **Brown ends**
108 James F Harrison Δ
108 Mrs Kathleen Keenan Δ
109 Sisto S Zambon
109 George F Mason Δ
112 Estelon C DuBray Δ
113 James J Gallo Δ
Gallo's Trucking
114 William T West Δ
114 William T West, plumber Δ
116 Pasquale Mondella Δ
116 Maurice A Carle Δ
118 Richard J Hier
118 Richard J Curtis
— — **Forest crosses**
125 Ralph Barucco
126 Charles F Stone Δ
127 Vacant
127 Philip Paolucci Δ
129 John P McLaughlin Δ
129 Merwin B Taylor
130 Thomas William Patnode Δ
130 Mrs Marie A Paolucci
132 Edward J Foley Δ
133 Mrs Anna B Finch
133 Mary C Christie Δ
134 William J Barrett
135 Peter A Badgewick Δ
136 Mrs Margaret O'Connell Δ

Left Right
137 Joseph Coloutti Δ
142 Margaret M Cain Δ
— — **Meadow crosses**
149 Etrie L Dalto Δ
151 Patrick J Hurley Δ
152 Peter L Dalto Δ
157 George I Bates
157 Kenneth R McDonell
158 Salvator Gallo Δ
158 John E Parker
159 Vacant
159 Joseph Maniery
164 William M Rutkowski Δ
168 Peter Zambon Δ
**St Joseph av ends**

**SOUTH MAIN STREET**
**From head of West south to City line. P-14**

2 Lindholm Bros Market Δ
2½ Lindholm Apartments
Vacant (1)
Anna L Hotchkiss (2)
Florence Westcott (3)
Richard Sliz (4)
Francis P Woods (5) Δ
John B Janoski (6)
Edna Lindborg (7)
Frank Simmons (8)
Vacant (9)
Mrs Ruth M Smith (10)
Mrs Ruth M Smith, nurse (10)
Richard J Iannetti (11)
Mary Atkinson (12) Δ
Charles Heinrich (13)
**Public Park**
3 Olney Apartments
J Malcolm MacDonald, osteopathic phys Δ
Mrs Lena Channel (R) Δ
Osmyn F Kinney (S) Δ
Mrs Alice D Spaulding (T) Δ
Lloyd E Flaitz (U) Δ
Information Booth
6 Paul H Adams Radiator Repair
7 Vacant
7 Vacant
7 Vacant
8 The Decorator Center Δ
8 Charles King
9 Marion W Henderson Δ
10 Suzanne's Beauty Salon
10 Suzanne Martino
10 Vacant
11 Floyd W Foster Δ
— **Mansfield pl begins**
14 Hjalmar Lindholm Δ
14 John C Downer Δ
14 Mrs Catherine Braves
16 Vacant
18 Madeline E Davis Δ
— **E Center begins**
— **Center ends**
24 Sycamore Inn Apartments
Earl R McGuire (1) Δ
Frederick C Hinchey (2)
Albert W MacAuley (3)
24 Kenneth J Walker (4) Δ
Mrs Esther R Lavalley (5) Δ
24 John R Courtney (6) Δ
Hugh W Warner (7) Δ
24 John H Stinson (8)
24 Francis E McCormack (9) Δ
24 William J Burke (10) Δ
26 Burke-Haven, rooms Δ
26 Thomas E Burke Δ
27 Vacant
27 Vacant
28-30 Charles E Tuttle Co, rare books Δ
29 Mrs Freda C Brown, Δ

Left Right
29 Maurice E Walbridge Δ
29 Peter Kapitan Δ
29 Henry A Costa Δ
29½ Gilbert P Garvey
— **E Washington begins**
— **Washington begins**
36 Richard W Humphrey, chiropractor
36 Richard W Humphrey
36 Robert W Beauchamp Δ
39 Mrs Mary C Ackley Δ
40 John C Hackett Δ
40 Vacant
41 Frank A Pelley, Jr Δ
41 Mrs Agnes C Keefe Δ
42 Mrs Bessie W Holden Δ
42 Mrs Ruby E Miner
42 Mrs Alice G Myers Δ
43 James J Dunn Δ
43 George C Braves
Raphael W Fucci Δ
44 James Connolly Δ
44 Benjamin R Rogers Δ
— **Spellman ter begins**
45 Edward J Dunn
47 Theodore A Towne
47 James Coleman
48 Parkview Tourist Home
48 James W Fenton Δ
49 Vacant
49 Horace M Carter Δ
49 Thomas A Mangan Δ
49 Edmund Elkey
49 Anthony Gecewicz Δ
50 C Marion Anderson Δ
51 Vacant
51 Carroll D Dezell Δ
52 Joyce E Hill Δ
52 Hill's Restover Nite, tourist rooms Δ
53 Mrs Julia D Hanley Δ
53 Mrs Alice E MacCormack
54 Richard F Fuller Δ
56 Hugh F Elliott Δ
56 Mrs Della A McNeil
56 Mattie L Mitchell Δ
60 Christ The King School Δ
— **Killington av begins**
61 Shadow Lawn Δ
61 Katherine G Kelly Δ
61 Bernice M Flood Δ
61 Mrs Irene F O'Donnell
61 Margaret J Fox Δ
61 Mrs Frances O'Brien
61 Mrs Elizabeth M Wheeler
61 Vacant
61 Mrs Dorothy G Woodfin Δ
61½ Stanley A Mytych Inc, custom kitchens and gen conts Δ
66 Right Rev Msgr John M Kennedy Δ
66 Church of Christ The King
— **Madison begins**
73 Agnes I Clifford Δ
73 Elm Ridge Convalescent Home
75 Anthony A DeBlasio Δ
75 John C LaPlant
74-76 Christ The King Convent
76 Mary Queen Guild
— **Engrem av begins**
77 Arthur F Lancour
77 Felix Cijka Δ
78 Hearthside Antiques
78 Frank F Lindholm Δ
78 Robert P Ford
78 Kenneth S Fisher Δ
— **Royce begins**
85 Vacant
85 Mrs Sarah C McNally Δ
85 Vacant
86 Dan G Seager
J Arthur Olson Δ

**South Main (continued)**

Left Right
87 Arthur N Rainville △
88 Mrs Catherine I Canty △
88 Reginald R Thibodeau △
89 Richard M Barron △
— **Jackson av begins**
91 Elwin H Stevens, Jr △
93 Joseph J Maranville △
94 Edward L Burke △
Ave Maria Shop
96 Gertrude E McBride △
100 Vacant
101 Joseph P Ferrari △
102 Anthony G Dolphin △
103 Hamilton A McMillan △
105 Roland Chabot
105 Anthony G Dolphin, Jr
106 Vacant
106 Fermo Carrara △
107 Roger M Hier
107 Mrs Catherine Palmer
107 Raymond F Doty
108 Edward B McCormick △
109 Clark E Goodell △
110 Arthur J Courcelle △
111 Augustino C Muguira △
112 Alberic R Guindon △
112 Vacant
113 Vermont Plating Inc △
113 Herbert Russell, radiator repairing
114 Ralph H Devino △
114 Devino's Radio Cabs △
116 Mrs Helen J Meehan △
— **Clover begins**
117 Ovila J LeComp
119 Smith Motors Inc, office △
120 Midway Diner
121 Smith Motors Inc △
122 Midway Gas Station
130 Ray's Trailer Sales Inc △
131 Frank L Rice △
131 Byron S Cole
138 Mary E Copps △
140 Alfred W Shambo △
140 Robert B Hyland, real estate △
140 Robert B Hyland △
142 Walter J German △
— **Strongs av ends**
147 Vacant
147 Samuel R Ezzo △
149 William G Savery △
149 Vacant
149 Russell E Lord △
149 Thomas F Maroney △
150 Meadow Brook Roller Skating Rink
150 MacFarlane's Drive A-round Snack Bar
Dairy Bar, ice milk △
— **Moultrop av begins**
153 O K Diner
153 Levi A Peryea
157 Dairy Queen, ice milk △
158 Rutland Bowlerama Inc △
159 Red Derby's Flying A Service Station
160 Vacant
160 Mrs Josephine S Avey △
160½ Paul P Fredette △
162 Union Furniture Co △
168 The Coca-Cola Bottling Co of Rutland Inc △
170 Stinson Ford Sales Inc △
172 B-M Food Mart
172 Boston Market Inc
— — **Rutland RR crosses**
165 Russell E Lord, grocer △
167 Robert J Farnum
167 Mrs Mary C Routier △
— **Park begins**
Fairmont Restaurant Inc △
Rutland Fairgrounds
174 Looker's Restaurant △
176 Greg's Variety Store △
176 Vacant
176 Charles Harrington
176 Wilson Fast Freight △
176 North American Van Lines

Left Right
180 Thompson's Service Station △
— **Allen begins**
182 Mariano Fernandes △
182 Mariano Fernandes, antiques
184 Walter A Stone
190 Sargents Calso
190 Vacant
194 rear Vacant
194 Alvah B Billings △
194½ Mrs Ilze E Vitols
196 Russ Smith, used cars △
202 Davis Shell Service
202 Elmer E Rider
202 Stanley D Poquette
202C Harold E Sawyer
202D Patrick C Cram
204 Horace A Hinckley △
204 Maurice E Ladsbanche △
206 John F Dolan △
206 Harold J Leclair △
— **Chaplin av begins**
210 Wilbur L Peer
210 Lorenzo J Sprague
212 Clarence A Howard △
212 Lowell D Ellison △
214-216 Vacant
Cement Bridge
223 Donald G Smead, Jr
224 Lord's Sunoco Service △
224 rear Goddard's Bakery terminal
225 Rutland Market Basket Inc △
— **Dane av begins**
227 South End Amoco △
227 Rutland Transportation & Bus Co Inc
230 Brehmer's Inc
231 Veto Petraglia, elec cont △
231A Mrs Norma S Page
233 Vacant
233 Vacant
235 Edward J Lord △
— **Marble av begins**
238 The New Sun-Set Motel △
238 Vermont Motel Corp Corp
239 Sun Set Restaurant
239 Joe M Baris
239 Albert Patry
240 George L Petty △
— **Curtis av begins**
241 Arthur C Hayward △
241 Felix M LaBelle
242 Amy L Perkins △
253 Donald Richards △
254 Robert O Hesse (5)
254 Carl H Maxham (6)
Carl H Maxham, cont carp (6)
254 James E Coleman, Jr (7) △
254 Charles J Cocklin (8)
256 Joseph K Wallett, Jr (1)
256 Vacant (1)
256 John W Erickson, Jr (2)
256 Edward L St Lawrence (3)
256 Francis N Lane (4)
258½ Vacant
260 Brad's Gulf Service △
263 Stowell Corp, autos △
267 Stowell Transportation Co
— — **City line**
268 Charles Val Inc
272 Killington Motors Inc △
272 Randall Co Inc, plumbers △
— **Cold River rd begins**
274 Berkshire Tractor Co Inc △
278 Chellis S Gilmore △
278 Mrs Cora L Webster △
279 Shortle Motors Inc △
280 Gilbert Machine Shop △
Dyer School
280 Guido L Accorsi △
282 Vacant
283 Lindholm's Motors
285 Fleetwood Sound Studio △

Left Right
287 James C Stanhope
289 Vacant
291 Seward's Sales & Service
310 H P Welch Co △
Rutland Drive-In Theatre
Rutland Amusement Co Inc
Howard Johnsons Restaurant △
Vt State Police △
Albert H Boynton
Gustaf N Johnson △
Arvo J Munukka (tr) △
Lionel J Cyr
Walter E Boynton, lumber △
**Middle rd begins**
Pico Lodge & Cabins
Leroy H Dunn
**Windcrest rd begins left**
Orin A Thomas, Jr △
David C Petraglia △
Kenneth W Dragon △

**SOUTHERN BOULEVARD.**
**Q-17**
**From Perry la southerly**
House under const
House under const

**SPELLMAN TERRACE**
**From 44 S Main east to 97 East. N-14**
2 Harold I Stanley △
3 Gerald L Desmarais △
3 Nelson M Smith, Jr △
4 John R Canney, Jr △
4 Newton Thompson △
5 Mrs Irene M Arnoll △
5 Mary F Sheridan △
6 Roy J Ames △
7 Alvin N Champney △
— — **Olmstead pl begins**
8 Mrs Fannie Novak △
9 Mrs Elizabeth P Taylor △
9 Ira L Earle △
10 Robert H Cox △
11 Fred A Wilson △
12 Mrs Etta P Morse △
13 Charles L Castle △
14 John W Brislin, Sr △
15 Vacant
15 Vacant
16 Loren N Champney △

**SPRUCE STREET**
**From Franklin to 73 Plain. P-11**
City Coal Co, pockets
Rutland RR, roundhouse
97 Kenneth T Fredette △
99 Salvatore Vitagliano △
100 Henry M Travers
102 Joseph L McNoltoy
104 Frank Falco
106 Aniello Formato △
— — **River crosses**
116 William T Dwyer △
117 John E Howard △
117 Elmer Champine, Jr
118 St Johnsbury Trucking Co △
118 Rutland Wholesale Grocery Co, storage
118 Canney-Flue Inc, storage
119 Frank V LaPenna
119 Ernest LaPenna
121 Anthony P Marfuggi △
121 Pascal A Ross
125 Joe's Auto Service △
129 Antonio N Deletoso
129 Francesco Amato
— — **South crosses**
130 Rutland Department of Public Works, garage
131 Mrs Nancy Zingale △
133 Dominic J Paolucci △
135 John L Paolucci △
137 Antonio LaVecchia △
137 Mary Foley
145 Storage
148 Socony-Mobil Oil Co, office and warehouse △

Rutland Directory 1958




# Killington Bank and Trust Company

RUTLAND, VT. COMPLETE BANKING SERVICE


**(continued)**

Left Right
— — **Rutland RR crosses**
150 Vacant
Vacant
159 Peter J Ciccone △
160 Edward A Fothergill △
161 Mrs Domenica Caggegi △
164 Mrs Catherine Pratico △
164 Pratico's Greenhouse & Flower Shop
164 Francis J Romano
164½ Henry J Alberico
165 Walter Patrick, Jr
165 Robert J Crucitti
167 Mrs Margaret Parow
167 Louis A Champagne
168 Ralphael A Caggegi △
— — **Plain crosses**

**STATE STREET**
**From 1 Merchants Row west to Cramton av. L-7**
83 Adams & Noe, storeroom
84 Mrs Ida S Wortman △
84 Mrs Florence B Wambolt
85 Mrs Bush's Home Bakery △
86 Willard Stone △
86 Mrs Lena E Knight △
87 Carroll H Pierce △
88 Lenoci Shoe Service
88 Vacant
89 Charles H Hubbard △
90 Dom's Soft Ice Cream
91 Mrs Grace G Smith, convalescent home △
91 Mrs Grace G Smith △
92 First National Stores, parking lot
93 P Bove & Son, grocers △
93 Louis P Mondella △
— **Summer begins**
95 Zemo's Dug Out △
95 Mrs Jennie E Heath △
95 Robert E Horan
95 Milford A Duclo
95½ Gibbs Distributing Co △
96 Malcolm M Burr △
96 Vacant
97A Fern's Coffee Shop
97B Thomas Restaurant △
97 Mrs Hazel O Daley △
97 State Cut Rate, drugs △
99 Murphy Office Equipment Co
101 Vacant
— — **Pine crosses**
105 Charles R McMaster, auto accessories △
108 Vacant
109 Vacant
111 James T McFarren △
111 Mrs Elba C McGinn
112 John E Popovitch △
112 Vacant
113 Mary J O'Neil △
113 Patrick T Carroll △
116 Francis H Pelkey △
116 Mrs Vera G Hill △
117 Alfred D Taggart △
117 Anthony C Dunn △
118 Richard Webster
118 Vacant
119 John W Schollar △
119 Mrs Veronica W Hogan
120 Vacant
120 Mrs Henrietta H Mazan △
120 William S Dunham △
121 William A Buckbee, 3rd
121 Stuart W Fay
121 Vacant
121 Mrs Geneva Burdick △
121 Mrs Nettie L Buckbee
121 rear Per Mathiesen, shop

Left Right
122 Stanley J Plizga
124 Vacant
124 Vacant
125 Mrs Mary A Williams △
125 Tasty Bake Shop △
125 Paul LaPine
126 Mrs Mary Lula Abare
126 Howard F Mitchell △
127 Vacant store
127 Frank E Westcott
128 Elmore S Colton
128 Wendell W Davis
129 Vacant
129 Vacant
130 Lawrence A Bresette
130 M Isabelle Rodier
131 Vacant
131 Vacant
132 Francis J Santwire △
132 Roderick K Phillips
— **Noyes av begins**
138-144 Rutland Auto Supply Co △
138-144 Allied Bearing & Supply Co
138-144 Rutland Electronic Distributors
141 Francis S Miller △
141 Henry A Couture △
141½ Russell's Auto Body & Paint Shop △
143 Vacant
143 Stan's Barber Shop
143 Donald E Cota
143 Mrs Margaret R Trepanier
143 Bankers Life & Casualty Co
143 Carlyle A LaPoint
145 Costa's IGA Market △
145 Mrs Ida Petrille
146 Mary Gemo
146 J Craig Dagg
— — **Baxter crosses**
147 Buster's Garage △
Hector's Service Station △
155 Earl N Curtis
155 Mrs Jacqueline T Hatch
157 Albert H Bradley
157 Mrs Henrietta Teelon △
159 Theodore W Mills
159 Robert L Jones
159 Leonard L Beaudry
— — **Cleveland av crosses**
161 P Edward Conway △
161 P Edward Conway, windows
162 Mrs Catherine A Elkey △
162 C Frank Persons
163 Stanton E Loomis △
164 Vacant
164 Edward E Taylor △
164½ Douglas O Julius
164½ Maurice F Capron △
165 Nathan G Wilson △
165 Harold M Merritt
166 Wilfred H Niles, Jr
166 James E Bushee
— **Water begins**
167 Vermont State Dept of Probation and Parole
167 Vermont State Women's Reformatory △

**Second Floor**
Municipal Court △
Vermont State Highway Department △

**Third Floor**
Vermont State Dept of Social Welfare △
**Lalor av ends**
180 Mrs Mary D Crowley △
182 Mrs Mary D Carbine △
184 Rupert J Taylor △
184 Vacant

Left Right
186 Richard M Ryan △
186 Albert B Christie △
188 Anna Marie Vette △
188 Charles E Chapleau △
— **Pierpoint av begins**
— **Columbian av begins**
191 Louis V DeBlasio
191 Gordon H Perron △
195 Louis A Clifford △
195 Mrs Mary B Thompson
198 Raymond J Carroll △
199 Robert M Varley △
199 Mrs Fannie Izenberg △
200 Charles H Francis △
— **Emmett av begins**
202 John J Lemmo △
203 John Hennessey
203 James B Barrett △
204 Richard W Woods △
205 Mrs Margaret J Winters △
205 Albert C Leonard △
207 Margaret L Carmody △
207 Mrs Mary E McIntyre △
209 Donald E Peterson △
209 Mrs Mary E Raleigh △
211 William H Layden, Jr △
211 George P Waterman △
213 Oscar A Watterlund △
214 Ralph J Piscopo △
214 Alexander Hodor
216 Helena C Gorman △
— — **Evergreen av crosses**
217 Alexander Catozzi △
217 Francis LeVangie △
218 Mrs Pauline M Lumbra △
218 Mrs Ella T Lefevre △
219 Anthony J Bizzarro △
220 Louis F Vignoe △
224 M Catherine Purcell △
225 Andrew G Baccei △
— **Hazel begins**
— **Hazel ext ends**
231 Mrs Elna Mortenson △
231 Chapin A Pratt △
231 Robert C Perry
232 Amelia Ravenna
232 Armando L Menduni △
232 Nicholas A Menduni
233 Carl H Johnson △
234 Searle E Allen
234 Mark P Cimonetti
235 George J Ellwood △
238 Silvio U Ravenna △
— — **Watkins av crosses**
240 Grand Furniture Inc, storage warehouse
241 Joseph F Trombley △
242 Robert J Prenevost △

**ST JAMES STREET**
**(See James)**

**ST JOHN STREET**
**From 168 Woodstock av southerly. J-20**
166 George A Howard △
168 Edmond O Courcelle △
169 Erwin L Fiske △
171 Erwin E West, Jr △
171 Erwin Fiberglass Products
173 Leslie J Carpenter △
172 Gordon A Grover △
174 Mrs Ethel Creller △
176 Patsy M Polcaro △
St Joseph's Cemetery

**ST JOSEPH'S AVENUE**
**From 158 River to South. O-8**
No houses

**STRATTON ROAD**
**From 195 Woodstock av south to Cold River rd. P-19**
Observation Post

**TEDESCO FUNERAL HOME** 24 Hour Ambulance Service
ROBERT A. TEDESCO
125 GROVE STREET Tel. PR 3-7655 RUTLAND, VT

**Statton rd (continued)**

Left Right
7 Mrs Eva C Crandall △
9 Charles J Trombley △
Disabled American Veterans △
10 Mrs Sadie Candlish △
10½ Francis L Jasmin
11 Robert C Ellis △
12 Mrs Ora Haradon △
15 Frederick B Acford
17 Wesley Zobie △
18 Moses N Trop △
19 Walter C Soulla
21 Warren R Blair △
22 Joseph P Muscatello △
23 Erwin E West △
24 Ray H Stratton △
24 Ray H Stratton, plumber △
27 Thomas Thomas △
28 Maynard & Wisell, plumbers △
28 Randall N Wisell △
29 James W Davis △
30 William H Santwire △
32 Gordon Wortman △
32 Robert C McPhee
34 Harry N Nichols △
36 Clauston W Cameron △
St Joseph's Cemetery
— **Harrington av ends**
63 Weldon S Bush △
67 Gordon E Burke
69 C Frank Dennis
70 Homer M Vadnais
70 Samuel C Gorruso △
72 House under const
75 Gerald W Gallison △
76 Leonard C Cameron △
77 Mary F LaMotte △
CVPSCorp, power sta
— **Piedmont dr begins**
116 Martin H Dooley
128 Frank J Nowlan △
144 Guy B Townsend △
— **Killington av crosses**
150 George H Sloan △
157 Edward L Marcy △
160 William C Templeton, Jr
161 John J Giuffre △
162 Paul S Newcomb △
163 George Pearson △
167 Ralph A Knowlton △
168 Leslie W Mercer △
169 Guy E Wilson △
170 Carl O Parsons △
171 Thomas J Ryan, Jr △
172 Mrs Rachel Ward △
180 Paul H Hughes △
— **Jackson av ends**
188 Aime Lamoureux
190 George L Pratt △
191 Emelio N Genovesi △
192 Thomas J Pitaniello △
192 Wilbert H Fredette
193 Thomas P Lucas △
194 George E Lambert △
196 John J Cocklin △
198 Mrs Nettie Dimick
202 Mrs Anna B Trombley △
— **Gilrain av begins**
206 Richard E Gilman
206½ Donald P Gilman △
210 Frederick C McPhee △
216 Robert Davis △
218 Kenneth S Peck △
218 Jest-A-Mere Market
220 Charles E Bean △
221 Wilbur C Bowen △
222 Vacant
224 Angelo Consolatti △
226 Gerald L Minard △
233 Francis C Gilman △
234 Lyle F Murray △
237 Seneca N Flanders △
— **Freeman av begins**

Left Right
240 Mrs Jeannette LaFrancois △
241 Reginald L Foster △
243 Stanley J Luncz
244 Edmond A Rousseau △
245 Almond T Marro
246 Vernon E Bateman △
247 William D West △
249 George H DuBray △
250 Louis J Gill △
250 Charles DuPaul
The Rutland Hospital Inc
— **Allen ends**
277 Vacant
— **Perkins rd begins**
— **Curtis av ends**
362 D Lewis Selleck △
364 Edward C Roucoulet △
371 Angelo Tiraboschi △
377 Paul L Moreau △
379 Lloyd Derby △
380 Alden W Peters △
383 Donald S Seneca △
382 Richard G Spencer
**City line**
— Reginald A Pitts △
— Arnold E Clark △
Oscar L Johnson △
— Ivory French △
Gustaf A Watterlund △
— **Cold River rd crosses**

**STRONGS AVENUE**
**From cor Merchants Row and Washington to S Main. O-12**
City Fire Station No 1 △
Rutland RR, repair shop △
Rutland RR, freight office △
D&H, freight office △
1 Bill & Mike's Diner △
3 Moscatello & Bliss Co, accts △
4 Colonial Warehouse & Distributing Co △
5 Modern Cleaners & Tailors △
7 Pip's Barber Shop
— **Wales ends**
33 Vacant
34 Charles W Rozell
34 Rotella's Barber Shop
35 Johnny's Grill △
35 Vacant
36 Charles E Baker
36 John W Gleason
36 Albert Lassor
36 Vacant
36 Vacant
36 Benjamin F Rockwood
36 The Palms Grill △
36 Mrs Etta M Isabelle △
37 Lefrancois & Chamberland Inc, whsle auto supplies △
38 Rutland Printing Co △
38 George P Blackmer
38 Albert J Sabataso △
40 Louis Segale, grocer △
42 Lous Segale
43-45 Rutland Wholesale Grocery Co △
43-45 Adirondack Wholesale Groceries Inc △
48 Filippo Cleaners & Tailors △
48 Mrs Lena G Romano △
48 Thomas J Carpenter
48 Earl J Senecal
48 Jennie Benoit
48 Charles W Bennett △
50 Joseph Sabataso △
50 Mrs Ruth G Lewis △
54 Arthur P Lozier
54 Albert Hebert △

Left Right
55 Abel's Tire Corp △
56 Sonny's Corner, grocers △
— **River begins**
— **Madison ends**
57 Vacant
59 Storage
60 Mintzer Block
60 Mintzer Bros, builders supplies △
60 Storage
66 Reilly's Gulf Service △
— **Prospect begins**
68 Pratico's Barber Shop
68A Del's Pizza Shop △
70 James F McLaughlin, grocer △
73 Storage
— **Royce ends**
76 Roberts Oil Service △
75 Rutland Wholesale Grocery Co, storage
77 Eastern States Farmers Exchange △
78 Rutland Laundromat △
78½ Mrs Edna L Fenton
78½ Mrs Catherine A Packard
78½ Mrs Maxalena A Towne △
80 Jim and Joe's Barber Shop
82 Raffaele Abatiell △
86 The Raven, restaurant △
86½ Vacant
86½ Torrance Martin △
86½ Ronald W Bearss △
90 George J Packard, Jr
90 Harold E Ashe
— — **Hopkins crosses**
93 Mrs Amelia Lanzillo △
96 Mra Valeria Kantarski
— **Scale av begins**
98 Andy's Donut Shop
98 Joseph C Belden
100 Peter D Todriff △
102 Anthony P Salerni △
102 South End Food Market △
104 Kathryn C Doolan △
104 Barrie Byrne △
106 Mrs Ella M Taylor △
106 Salvatore D Salerni
108 City Auto Electric Service △
112 Vacant
114 Rollin M Champine
116 Helen's Beauty Shop △
116 Thomas E Mangan
— **Clover ends**
122 Berger Wholesale Building Supply Inc △
127 Vacant
127 Vacant
129 Vacant
129 Vt Motor Co Inc, storage △
129 Vacant
129 Storage
130 Alfred W Hinckley △
130 Robert G Potter
131 Storage
131 Ryan Motors
131 Adelbert E Witham
131 Howard L Holton
131 Peter A Altrui, real estate
132 Mrs Cora J Moriarty △
134 Gerald B Cram
136 Wallace D Ash
136 Freeman A Cram
136½ Andrew W Emery △
138 Joseph Bratu
138 Vacant
138 Mrs Doris M Vaughn
138 Ralph A Reynolds
138 Vacant
141 Mrs Bridget A Connors △
142 Walt's Esso Service Sta △
143 J Richard Rousseau △
143 Rousseau Sports Shop △
145 Mrs Frances Pollard △



Day or Night Full Auto Service PR 5-5545 **STOWELL ★ CHEVROLET**

**(continued)**

Left Right
145 William R Kelley △

**SUMMER STREET**
**From 93 State to 92 Maple. K-11**
28 John R Edwards
30 Mrs Edith B Porter
30 Roy Westover
30 Randall H Champine
30 Donald L Pelkey
30 Mrs Marion E Mason
32 Glenn A Campbell
32½ William J Taggart △
33 Clyde M Morron
33 Lyle B Morron △
34 Mrs Emma M Gendrew △
34½ John M McMahon △
35 Arthur K Candlish △
35 Harry F Phillips
35 Mrs Dorothy M Daniels △
35 Charles E Newton
36 Daniel E Musetti △
36 Mrs Edith J DeLong △
37 Mrs Mae E Maynard
37 Nicholas Valenty △
37 Vacant
37 Carlton W Looby
38 Bertrand Bigelow △
40 Bernard E Murray △
40 Anthony Miglorie △
41 Harry C Pellistri △
41 Adrian E Thibault △
42 Rome S White △
42 Neil Tammi △
43 William J Kennedy
43 Mrs Hilda L Powell △
46 George A Sabin △
46 Vacant
47 Mrs Helen A Wescott
47 Michael J McLaughlin △
48 Vacant
49 Francis E Shortsleeves △
49 Francis C Brothers
50 George H Underwood
50 Mrs Betty J Hollmann
50 Lucien P LaFerriere
50 Mrs Sally R Grayson
51 Vacant
51 Raymond R Barber
52 Winsor Rippon △
54 Robert F Smatresk △
55 Peter J Frazier △
55½ T Howard Grace
55½ Lewis S Hance △
57 Harry F Wilkins
57 Albert W Surrell

**TAFT STREET**
**From Howard av southerly. M-17**
No houses

**TAMARACK LANE**
**From Chittenden rd northerly**
— Kenneth M Ransom △
— John F Maher △
— Jack W Whipple △

**TEMPLE STREET**
**From 70 N Main east to Woodstock av. J-16**
7 Charles W Conner △
7½ Harry C Woolwitch △
9 Neal S Ward △
11 Lawrence H Rollins △
— **Ives av ends**
17 Charles A Plumley
23 Burton R Morse △
23 Ernest W Capron △
25 Percy K Barrett △
— **Litchfield av ends**
— **Davis begins**
33 Mrs Idola J Pikkaranien △
33 Max LaPlante

Left Right
— — **Bellevue av crosses**
41 William F Stanley △
45 Lester D Shippy △
49 Harry B Wiggins △
Henry H Abare
51 Ralph E Smith, Jr △
— **Highland av begins**
57 Bradford C Godfrey △
58 Robert W Mitchell △
— **Deer ends**
59 Wayne M Edson △
64 Steven M Kuzma, painting cont
64 Steven M Kuzma △
65 Ralph R Bean △
69 John D Perkins △
69 Vacant
71 F Einar Johnson △
— **Clark begins**
— **Tremont ends**
79 Vacant
81 Mrs Olga J Ward, nurse
81 Mrs Olga J Ward △
83 Clayton J Moriarty △
87 Charles E Sabourin, Jr △
87 Edward R Bostrom △
89 William A Fewkes △
— **Thrall av begins**
— **Porter ends**
93 Walter Gartner △
95 Merald W Cook △
100 Roderic L Layn △
102 Richard P Thull △
105 Mrs Louise Garofano △
107 Philip E Matt △
108 Paul H Moore △
109 Harold H Danforth △
110 Harold A Wales △
113 Mrs Hazel Thompson △
Northeast School
121 Christian Adamsen △
123 Anthony Zullo △
123 Vacant
125 Lawrence F Udart △
129 Rev Cushman Bryant

**TENNEY BROOK COURT**
**From 228 N Main east. E-15**
1 Joseph B Welch △
2 Earle S Wilson △
3 Charles J Burney △
4 Esme A C Smith △
5 G William Jenkins △
6 Robert E Fucci

**TERRILL STREET**
**From 1 S Main to 3 Lafayette. M-15**
2 Dorothy's Bake Shop △
5 Adirondack Wholesale Groceries
5 Green Acres Ice Cream
10 Keith H Fitzgerald, grocer
10 Earl J O'Rourke △
10 Mrs Ruth Perkins △
11 Rutland Music Service △
12 Woodcraft
14 Mrs Anne R Bowen
14 Mrs Blanche Gill △
14 Jones Home Bakery △
15 Alfred J Menard
15 Eli J Drake
16 Harry M Woods, Jr △
16 Alphonse Langlois
17 Arnold F Miller △
18 Mrs Jennie Raymond
20 Mrs Florence Pike
21 Mrs Frances S Gibson △
— **Sheldon pl begins**
23 Mrs Eufrosina Munukka △
24 Peter Lubinsky
24 Peter's Market △
25 Charles T Patch △
27 Keith Fitzgerald △
29 Mrs Edith Guimond
31 Vacant

Left Right
33 Albert H Heath △
35 William E Gilman
35 Ward Harvey Piper △
— — **East crosses**
42 Edward Pike △
46 Mrs Edna S Cleveland △
47 James M Pate △
48 Mrs Florence Terrill △
49 Fred F Whitney △
52 Constance R Monette
52 Richard T Sullivan
53 Mrs F Mabel McDowell △
54 Lisam L Geno, Jr △
54 Arthur D Powell
54A Mrs Elizabeth Wyman
56 Gordon W McFarren △
56 Donald McFarren
59 Mrs Marion Noyes

**THIRD STREET**
**From end of First southerly. Q-10**
No houses

**THOMAS STREET**
**From Jefferson to 74 North ext. H-17**
3 Ernest J Sule △
5 Charles T Visi △
7 Warner Gartner △
8 Louis P Masse △
12 Benedict C Lormon △

**THRALL AVENUE**
**From 89 Temple north to North ext. I-18**
4 Stewart S Stevens △
**Leonard ends**
6 Robert E Eaton △
10 Paul E Gustafson △
32 John C Franzoni △
32 John C Franzoni, cont and builder
34 Eugene J Franzoni △
39 Lloyd P Riberdy △
— — **Jefferson crosses**
52 Harold A Eddy
54 Harold Semmens △
57 Mason W Lash △
58 James H Ross △
59 Mrs Mary R Dye △

**TOWN LINE ROAD**
**North from Killington av to Woodstock av jct Mendon rd, o c**
**Right side in Town of Mendon**
Peter J Lefevre △
William J Youse △
Glenn L Anderson △
Stephen S Lizewski
William J Medlin, Jr △
Warren C Parker △
Erling O Omland △
Frederick R Hudson △
Bernard W Peters △
**Gleason rd ends**
Kenneth C Conner △
Frederick W Emery △
Emerson A Peake △
Robert E Hubbard △

**TRAVERSE PLACE**
**East from 12 Meadow. M-9**
78 Mrs Barbara Cantone △
78 Rodney R Gallo
78½ John C Alberico
78½ Mrs Catherine Russel
77½ Vacant
77½ Donald J Mancini
77 William Comstock
77 Mrs Margaret H Hines
75 Frank Miello △
75 Anthony DeBlois △
76 Pasquale Gallo △
76 Bernard C Pillon △

SMITH PAINT and WALLPAPER CO.-80 West St.

IMPERIAL PAPERS—MASURY PAINTS—SANDING MACHINES for Rent Tel. PR 3-6477

Traverse Pl (continued)

Left Right
73 Louis Marotti △
73 Richard Marotti
74 Serafino Caligiure △
74 Michael J Caligiure

**TREMONT STREET**
**From 92 Woodstock av north to Temple. K-17**
8 Lewis H Seff △
9 Mrs Margaret J Gagnon △
10 Luther C Drohat △
16 Lawrence J Courcelle △

**UNION STREET**
**From Patch-Wegner Co west to Forest. N-10**
43 Margaret Parry
43 Alfreo J Barbagallo
47 Vacant
47 Donald C Kelley △
48 Joseph F Moscatiello △
— — **Howe crosses**
53 Walter A Fish △
53 Merton C Huntley
54 Philip T Garofano △
55 Mariano Magro △
56 Joseph Fontana △
56 Louis J Fontana

**VERNON STREET**
**From 205 N Main to 236 Grove. F-12**
1 Robert R Roberts
8 Carl R Walker △
9 Pasqual Romano △
10 Mrs Cordelia M Guinness △
13 Richard F Flynn △
15 Mrs Irene A Hostler △
— — **Phillips crosses**
18 William J Guinness △
21 George Newell Patch △
23 John Edgar Pockett
25 Edward S Slocomb △
26 Charles D Ryan, Jr △
**Lincoln av crosses**
44 Stephen A Firliet △
45 James E Raleigh △
46 Vacant
48 George E St Peter △
**Church crosses**
54 Joseph S Carbine
54 Joseph S Carbine, real estate
56 Kenneth J Loftus △
58 H Hall Mattison △
**Adams crosses**
71 George E Kaeller △
75 N Deane Cushman △
**Pearl crosses**
83 John H Kent △
85 Harold A Steele △
86 Theodore L Fowler
87 Mrs Myra H Hesse △
88 Mrs Anna A Phillips
89 Francis R Stewart △
91 Joseph A Belfore △

**VICTOR PLACE**
**From Giorgetti blvd northerly. M-20**
1 Jerrould W Smith, Jr △
2 Richard J Fagan △

**WALES STREET**
**From 64 West south to Strongs av. N-12**
12 Girl Scouts of the USA △
12 Oakman Electric Supply Inc △
12 Federal Mutual Fire Ins Co △
12 Lumbermens Mutual Casualty Co △

Left Right
12 American Motorist Ins Co △
12 Kemper Ins Co △
15 Vt Electric Power Co Inc △
15 Ebasco Services Inc, engineering △
19-23 Spencer Block
19-23 Vermont State Unemployment Compensation Commission △
Vermont State Employment Service △
19-23 National Grange Mutual Liability Co △
19-23 National Grange Mutual Liability Co, offices △
20 Howard Office Equipment △
20 George J Massey
22 Vacant
— **Willow begins**
24 City Storage Garage △
27-31 Herald Building
27-31 Rutland Daily Herald △
29 George G Smith, office △
32 Frank Lynch △
32 Frederick S Duplis △
32 Mrs Nellie E Nesbitt
32 Vacant
33 Cinderella Sweets, storage
34 Bertha's Beauty Shop △
35 Hotel Berwick, side ent △
37 Ben Benton Insurance △
38 Frank Nemera, shoe repairing
39 Berwick Old Tavern, restaurant △
44 Vacant
— — **Center crosses**
51 Wales Block
51 Fraternal Order of Eagles Rutland Aerie No 1001
53 George's Restaurant △
58 Vacant
63 Appliance Service Center △
65 Richard F Lloyd
66 Charles H Belden △
66 Eagle Inn △
67 Vacant
68 Emanuel Celentano △
68 Bev's Beauty Bar △
68 Vacant
69 Earl A Donaldson
71 Vacant
72 Lawrence G Littler, jeweler △
74 William C Baker
75-77 Ray Beane Inc, tires, vulcanizing △
76 Vacant
77 Beane Bldg
77 U S Internal Revenue Service, collection officers △
77 U S Internal Revenue Service, agents △
77 Commercial Credit Plan Inc △
77 Commercial Credit Corp △
— — **Washington crosses**
97 Vacant
97 John W Gleason
99 Thomas W Sears △
99 Mrs Albert Stillwell
100 Vacant
100A Geno Pisanelli △
101 Samuel E Royce
101 Mrs Iola Palmer △
102 James E Reardon, Jr
102 Harold C McFarren △
103 Royal Glass Co △

Left Right
103 Aluminum Window & Door Co
107 Veterans of Foreign Wars Hall
108 Vacant
108 Malcolm E Vincent
108 Robert J Mott
109 Quebec Cigar Co △
109 Ryan Vending Co Inc
110 Vail Electric Service △
110 Mrs Rena Rounds
110 Herbert L Pelkey △
110 Mrs Frances M Fox △
110 Robert Beaudry
110 Vacant
110 Reginald Beaudry
112 Mrs Virginia F Bellomo
112 Mrs Lillian M Martell
112 Bellomo's Rexall Pharmacy △
112 Bellomo's Beauty Center △
114 Western Union Telegraph Co △

**WALLACE AVENUE**
**From end of Birchwood av to Easterly av. M-17**
— **Howard av begins**
2 Emmett L Fagan △
4 Walter M Phillips △
6 Daniel C Hurley △
8 Robert S Franzoni △
— **Charles ends**
10 Mrs Sarah Burke △
12 Cleo G Brown, Jr △
14 Mrs Julia C Thompson △
16 Mrs Sylvia F Tappan △
Daniel C Hurley

**WALNUT STREET**
**From 167 Grove west to 136 Baxter. H-10**
114 Edward J Avery △
**Holly crosses**
119 Harry R Hart △
124 Mrs Elizabeth M Murphy
128 John R Dupee △
123 Charles R Grant △
**Ash begins**
130 Cecil F Duchane △
132 Benjamin F Parshley
132½ Vacant

**WASHINGTON STREET**
**From 29 S Main west to Merchants Row. N-13**
2 Clifford Bros Funeral Home △
2 Vacant
8 Carl R Smith △
9 George H Larson, dentist
— **Morse pl begins**
11 Mrs Dorothy S Jenney △
15 Vacant
15 Mrs Margaret M McGarry △
15 Vacant
— **Nickwackett ends**
16 Robert P Darrow △
17 Edwin W Lawrence △
18 John L Roberts △
18 Washington Rooms
20 George W Donahue, Jr △
21 Harry Levenson △
22 Edgar H Van Santvoord △
22 Edgar H Van Santvoord, dentist △
23 H Roderick Mousley △
23 Kenneth Severson
23 William H Goldman △
23 Vermont Association for Mental Health △
— **Pleasant ends**
25 Elie Quesnel △
25 Elie Quesnel, real estate





We Are as Near To You as Your Telephone

Call PR 5-5549 DIAMOND GARDNER CORP. Pine St.

(continued)

Left Right
25 Howard F Parker
25 Richard P Perron △
25 Alaric L St Onge △
25 Theodore J Bahan
Vacant
— **Court ends**
30 William Abraham △
30 Abraham Surgical Appliances △
— **Prospect begins**
31 Mrs Katherine C Prophett △
33 American Legion Home △
35 Phillip Weiss Music Co △
35 WSBY Radio Station △
36 Edward C Woods △
36 Hazel O'Connell
36 Vacant
36 Mary F Leonard △
37 Thomas F Moylan △
38 Edward C Woods, dentist
38½ Mrs Emma H Hamburg △
38½ Mrs Evelyn F Thomas △
38½ Mrs Elizabeth E Fernandez △
38½ Mrs Marion Reilly △
39 Tossing Funeral Home △
39 William S Bishop △
40 Frederick F Gifford △
40 John J Tomasi, phys △
41 Lawrence A Coutermarsh △
41 Bernard L Long △
41 Bernard I Mulcahey △
43 Berdlo Apartments
43 Bert G Carlsteen △
43 Curtis E Blackwood △
43 David C King
43 George S Williams △
43 rear Rutland Paint & Glass Co, garage and storage
44 Emmett L Fagan Jr, phys △
44 Vacant
45 Vacant
— — **Wales crosses**
46 Rutland Confectionery Co △
51 Masonic Temple △
52 Harry E Johnson, elec appliances, milking machines and coolers △
52 All New England Exterminating Co Inc △
City Hall
**First Floor**
Chief of Police (1) △
City Clerk (2) △
Police Headquarters (3) △
City Treasurer (4) △
Building Supt (5)
Tax Collector (5) △
**Second Floor**
Aldermanic Chambers △
Supt of Recreation (6) △
Board of Assessors (7)
Council Chamber (9)
Dept of Charities (10-11) △
City Eng, Supt of Streets, Supt of Water Works, Com Public Works (12) △
Mayor (14)
Water Dept (basement) △
53 The Novak Printing Co △
53 Rutland Window Cleaning Co

**WATER STREET**
**From 165 State nr Bridge north to Cleveland av opp Library av. K-8**
37 Melburn Bardwell

Left Right
38 Mrs Isabella Kehoe (tr) △
40 Donald J Kehoe, Jr (tr)
43 Harold S Savery △
44 Laurence E Lampher (tr)
52 Gordon D Wynne
Albert D DeRosia △
52 William C Bailey △
62 Leon W Cummings
62 Frank Vail △

**WATER WORKS ROAD**
**(Same as Post rd)**

**WATKINS AVENUE**
**From 371 West northerly. L-6**
10 Vacant
10 Vacant
11 Arnold E Johnson △
11 Arnold E Johnson, building specialties
12 Walter E Brown △
Donald W Cheney
16 Vacant
17 Vacant
17 Vacant
21 Jerry J Gorruso △
24 Watkins Avenue School △
25 Vacant
33 Almo J Ravenna △
33 Martin A Lenoci △
— — **State crosses**
35 Walter W Seniecle △
43 John T Frankiewicz △
45 Bruno C Mayer △
46 Carl F Anderson △
47 Mrs Grace S Hassam
47 Grace M Lincoln △
51 Hurley C Pfenning △
52 William B Molin △
57 Joseph A Frankiewicz △
58 Alex J Nagy △
60 Robert J Reardon △
61 Mrs Katherine Bizon △
73 Norman I Martin △
75 Arthur A Brink △

**WEST PROCTOR ROAD**
**From West byd Center Rutland northerly to Proctor Town line**
— Charles M Blanchard △
— Thomas P Burke, farm and industrial equipment
Thomas P Burke △
— Benjamin Tumilewicz
— Stanley Czachor
— William G Hurley △
— Thomas Bujak △
— Melvin Stanley △
— Harry E Johnson △
— Harold F Francis △
— J P Gawet & Sons △
— Stanley J Gaweta △
— John S Gill △
— John D Flory △
— Lloyd G Roberts
Cecil WCampbell △

**WEST STREET**
**From 1 N Main west to C Rutland. M-8**
**Public Park**
7 The Park Pharmacy Inc
7½ Joseph R Bove △
7½ Joseph R Bove, realtor and auctioneer
9 Mrs Harriet A Root (1) △
9 Guido P Forte, Jr (2) △
9 Clement A Forte (3) △
9 William J Kelley (4) △
15 Rutland Memorial Armory △
15 Vt Nat Guard, 172nd Inf △

Left Right
15 Vt Nat Guard Battery C 124th M M Gun Bn △
15 Vermont State of Motor Vehicle Dept, driver test div
15 Vermont National Guard, Battery C 206 F A Bn △
17 Gilbert Lozier △
17 Margaret Mangan △
19 Robert P Darrow, phys △
19 William J Powers, phys △
19 Alberic H Bellerose, phys △
19 Mrs Maude L Fawcette
19 Allyn L Daboll △
20-22 Olney Apartments
20 Katherine Mack (M) △
Mrs Nellie E Clark (N) △
Mrs Irene Patnode (O) △
20 Charles H Sawyer (P)
22 Ruth A Quigley (A) △
William H Black (B) △
Julia C Lyons (C) △
Mrs Ann D Tennien (D) △
Harriet Gosselin (E) △
Mrs Gladys M Capron (F) △
Dewey K Warren (G)
Mrs Lucretia R Parkhurst (H) △
Mary H Hanrahan (I) △
Arvid G Anderson (J)
Mrs Frances P Fox (K) △
Francis L Bouchard (L) △
Mrs Margaret E Davies (A2) △
Aurelia Duhamel (C2) △
Mary E Carroll (E2) △
Nan Scott (G2) △
— **Nichols begins**
24 Francis J Farley
24 William H McNaughton
24 John Ralph Brown △
26 Martin L Gleason △
26 Gleason Transportation Co △
26 Grey Van Lines Inc △
27 Mrs Delia E Caron
27 Walter C Matot △
27 Jennie A Lee
27 Ruby Wilson △
29 Mrs Gladys E Goodrich
30 Dwight F Chellis, realtor and ins △
30 National Homes Inc
30 Grant N Chellis
30A Harry M Woods
30B Margaret Huffmire △
31 Kenneth R Crosby
31 Mrs Blanche E Granger △
31 Dennis J Noonan
32 Colonial Apartments
32 Loretta A Connor △
32 Mrs Rita June Maloney
32 Vera G Ansheles △
32 Mrs Emma Gregory
32 Robert H Guernsey △
32 Erane Welch
32 Mrs Ina S Thompson △
33 Mrs Hilda Martin
33 Mrs Edna T Morton
33 Mrs Eileen E Lemieux
33 Virgie H Sumner
33 Harold J Pippin △
33 James A Johnstone
— **Lincoln av begins**
34 Stuart H Greene △
34 Newton E Haseltine
38 MGrace Murphy △
— **Court begins**
39 Victor J Pisanelli △
39 Victor J Pisanelli, phys
43 Mrs Mary B Spencer

# ROBERT'S OIL SERVICE

WHOLESALE—RETAIL

ROBERT W. TERENZINI, Owner

76 STRONGS AVE. Tel. PR 3-3419 RUTLAND, VT.

Complete Line of Heating Oils


**West (continued)**

Left Right
43 Vacant
44 Mae A Buckley
44A Mrs Alice A Brown
47 Cloys P Reed △
48 Church Hill Apts
48 Howard Loso △
48 Jane Currier
48 Donald L McGee △
48 Madeline D Donaldson △
48 Mrs Queenie L Farr
49 Thomas A Keenan, phys △
49 Theresa Crucitti
49 Vacant
50A Peter F Carroll △
50 Church Hill Apts
50 Mrs Kathryn C LeClair △
50 Mrs Clara E Provost △
50 Margaret E McDonough △
50 Mrs Martha T Smith
50 Florence E Edgerton △
50 Mary A Gallagher △
50 Mrs Bridget Ackley △
51 Vacant
51 Walter A Honen
51 Joseph S Davis △
51 Jennie Ellingham △
51 Marjorie Wilkins △
51 Grady Edmondson
51 Mrs Margaret Mayo
51 Vacant
— **Elm begins**
52 Mary A Lorette △
52 Vacant
56 John J White
56 Margaret A Tulley
56 Charlotte Ryan
56A Kingdom Hall
56A Jehovah Witnesses
56½ Mrs Laura P Billings △
55 NET&TCo, commercial dept △
55 NETCo, traffic dept
58 Advent Christian Church △
57 Marble City Bakery △
59 The Morris Inn △
59 Harry R Loomis
60 Vacant
— **Church begins**
Trinity Episcopal Church
— **Wales begins**
66 Davine's Service Station △
78 Marble City Appliances △
78 Nationwide Ins Co
New Hampshire-Vermont Hospitalization Service △
Blue Cross-Blue Shield
80 Smith Paint & Wallpaper Co △
80 Home Insulation Co of Vt △
80 Vermont Products Co △
82 Grand Furniture Co △
85 Rev Robert W Throop △
92 Rutland Buick Co Inc △
96 Mac's Deluxe Diner △
— **Cottage begins**
102 Layden's Service Station △
— **Edson begins**
103 Valente's Cut Rate & Luncheonette △
105 Rutland Bowling Center △
105 Valente's Poolroom
105 A & P Tea Co, meats and provisions △
107 Gene's Barber Shop
112 Grand Theatre △
113 Rev George H Paul

Left Right
113 St Paul's Universalist Church
116 Vt State Liquor Store △
116-122 Norlin Furniture Co, side ent
122 Gryphon Building, side ent △
121 Ross-Huntress Dept Store
122 Quinn Building
— — **Merchants Row crosses**
131 Marble Savings Bank Bldg
137-145 White Building
137 Vogue Shop △
138 Rutland Surplus Co △
138 Carmote Paint Store of Vt Inc △
138½ Roxy's Barber Shop
138½ Waldo L Wilson (1)
138½ Mrs Emma A Stratton (2)
138½ Vacant (3)
138½ Mrs Beverly E Peterson (4)
138½ Willis J Pratt (5)
138½ Mrs Ruth M Alexander (6)
138½ Vacant
138½ John H Rice (8)
138½ Wilson R Hack (10)
139 Vacant
140-142 Louras', newsdealer
141 M-A-C Loan Plan Inc △
141 U S Army Recruiting Station △
141 Vacant
— **Kissane pl begins**
144 Vacant
146 Fruitland
148 Bizzaro's Barber Shop
148 Rutland Cleaners & Dyers
150 Vacant
151 Post Office △
Postmasters Office
Supt of Mail Office
151 Federal Building

**First Floor**
U S Post Office △
U S Dept of Civil Service △

**Second Floor**
P O Inspector (201) △
U S Courtroom (202)
U S Judge (205-207-209) △
U S Marshall (204-206-208) △
U S Dept of Labor Wage and Hour Div (210) △
U S Naval Intelligence (212)
U S Clerk of Courts (216) △

**Third Floor**
Federal Bureau of Investigation (301)
U S Dist Attorney (302) △
Grand Jury (303)
U S Internal Revenue
Dept Alcohol and Tobacco Tax Division (310)

**Fourth Floor**
U S Dept of Agriculture Extension Service (404) △
Rutland County Extension Service (402-404) △
Rutland County Farm Bureau Assn (402-404)
Dist Operations Mgr P O Dept (403-409) △
Vacant (406)
USDA Plant Pest Control (408) △
U S Dept of Forests and Parks (410)

Left Right
USDA Soil Conservation Service (412)

**Penthouse**
U S Forest Service Green Mt Nat Forest △

**Basement**
U S Navy Recruiting Sub Station (1) △
USDA Agricultural Stabilization and Conservation Comm (2) △
U S Marine Corps Recruiting Station (3) △
Vacant (4)
Janitor (5)
Storage (7)
152 Vacant
152 Vacant
156-164 New York Clothing Co △
159-161 Shapp's Luncheonette
159½ Vacant
160 Hotel Hamilton
160 Oscar S Bergstrom
— **Evelyn begins**
172 Polcaro's Shell Service Station
Vacant
172 M W & Co, storage
173 John L Cootey & Co, auto dealers
175 Katherine Onion △
175 Mrs Virginia A Holland △
176 Vacant
176½ Vacant
178-184 Tarbell-Watters Co Inc, auto supplies △
185 Mrs Addie N LaPointe
186 California Fruit Market △
— — **Pine crosses**
190 Hugh Duffy Coal Co Inc, coal office △
191-193 Vacant
197 Bove's Grill △
197 Mrs Elizabeth Frasier
199 West Street Cemetery
200 Vacant
210 Vacant
45 Vacant
— — **D&HRR crosses**
— — **Rutland RR crosses**
— **Forest begins**
232 Holmes Iron Co Inc △
246 Rutland Waste & Metal Co △
247 Lincoln Iron Works △
252 Alphonse J Campbell △
252 Mrs Eva Beauchamp △
255 Lincoln Iron Works △
257 N J Bachand, fuel oils and gas
258 Mintzer Storehouse
260 Vacant
260 Vacant
260 Salvatore Cioffi △
260 John A Cioffi △
262 James J Gorman △
262 Frank Tuggey
262 Fletcher S Liberty
263 Henry A Demar
264 Francis W Baker
264 Francis J Marro △
264 Leon Stone
264 Mrs Hortense M LaVictoire △
265 Raymond A Finch
266 John J Marro △
266 John J Marro, grocer
— **Meadow begins**
267 Mrs Eunice H King
269 Joseph Garofano △
272 Frank Valleroli △
273 Mary S Eldridge △
274 James E Coleman
274 Vacant
276 Pasquale DeBlasio
276 Charles J Baker △

Rutland Directory 1958




# Murphy Office Equipment Co.

A COMPLETE SOURCE FOR EQUIPMENT AND SUPPLIES FOR THE OFFICE

99 STATE STREET Phone PR 3-6655


**(continued)**

Left Right
277 Young's Fuel Service △
277 Young's Spring & Welding Works △
278 Proctor R Phelps
— **Lalor av begins**
287 People's Fuel Co Inc △
288 James J Cioffi △
288 Ernest J Cioffi △
290 Hugh T Colomb
290 Edward F Canney
292 Pasquale Patorti
292 Vacant
294 Bartholomew Zullo
294 Bernard Zullo
295 Vacant
296 Antonio Cioffi
296 Michael Palluto
299 Charles J Palluto △
299 Raymond Lamoria
300 Pasquale Palluto △
300 Dominick J Cioffi △
301 Sam Palzella △
301 Vacant
302 Mrs Maria Cioffi △
302 James Boyd
303 Armand J Polzello △
304 Mrs Clara Marro △
305 Gennaro P Valente △
305 Joseph M Valente △
307 Harold H Gennette
307 Alice L Eastman
308 Arvido Fusco △
308 Joseph Fusco
311 Earl R English
312 Alfred J Mainolfi
315 Johnson Building Specialties
316 Lillie C Mainolfi
316 Mainolfi Bakery △
318 Vacant
318 Vacant
320 Harry J Elkey
321 Smith Lumber Co Inc △
322 Donald C Farrell △
322 Mrs Shirley C Senecal
326 Chauncey J Weeks △
325 Graybar Electric Co Inc △
332 Mrs Elizabeth M Dugan △
357 Laconia Roofing & Siding Co
R C Cemetery
358 Tidewater Oil Co, bulk plant △
358 rear CVPSCorp, plant △
360 Factory Outlet Inc, dept store △
— — **D&HRR crosses**
— — **Rutland Ry crosses**
**Columbian av ends**
365 Wilson Sports Equipment Inc, photo finishing division △
— **Watkins av begins**
371 Vacant
371 Derno A Ambrosini
373 George L Ianni △
475 Henry ATaverna △
375B Joseph F Haggerty △
— **Cramton av begins**
377 Robert AStafford, gas and oil △
383 Napoleon W Ianni △
385 Armand Girouard
387 Raymond A Stearns △
389 Cyril H Webster, Jr
389 Adelbert G Dorr △
399 Louis Ricci △
399 Mrs Thelma L Warner
401 Seven-Up Bottling Co
407 Harry E Knapp △
407 Harry E Knapp, antiques
409 Charles J Dansreau △
411 Adolphus C Ghio △
415 Italian Aid Society △

Left Right
417 Chet's Esso Service △
431 Carlo R Manfredi
433 Gaetano Manfredi △
435 Edward J Dwyer
439 Vacant
440 Vacant
440 rear Joseph P Carrara, Ready-Mix concrete
440 rear Joseph P Carrara, excavating
441 Charles C Perry
445 Mrs Harriet E Ross △
445A Francis R Ross △
446 Visa A Laaksonen △
446 Rutland Plumbing & Heating Co
446 Bill's Amoco Station
446½ American Oil Co △
447 Gus N Sinos △
447½ Glenn E Patch
451 Anthony J Poalino △
451 Noah Fredette △
455 Farmers Production Credit Assn
455 Nat Farm Loan Association
— **Shedd pl begins**
459 Louis Fusco △
**Ripley rd begins**
461 John Fusco
461 Vacant
463 Louis S Fusco △
365 Evergreen Cemetery
**City line**

**WEST STREET**
**(Center Rutland)**
**Extension West from City line to W Rutland**
Hy-Way Furniture Co △
Trincis Upholstering Service △
Vacant
Noble J Dumas △
Cloyd R Fenton
James L Taylor △
Rutland Radio Inc
Vermont Tank & Pump Co △
Mrs Iola Filie
Benjamin O Trombetta △
Olderidge Baccei △
Joseph A Steele △
Petco Oil Company △
465 Evergreen Cemetery
Center Rutland School △
465 Hiram Reed
465 Earl F Noyes △
466 Robert E Pelchat △
466 Rudolf H Hollmann △
467 Francis I Hulihan △
468 Andrew L Orzel △
468 Andrew L Orzel, general insurance △
470 Rutland Town Clerk, office △
470 Orzel's Food Market △
Herbert B Dawson
John B Turner △
R John Davidson △
Rear Stuart D Jenne △
Rear Charles J Pond △
Louis T Navin △
Daniel A Murphy △
Off Center Rutland Ry Corp Depot and D&HRR Corp Depot △
Off Carris Reels, mfrs △
Off Rutland Plywood Corp, mfrs △
Off Storage
Off Raymond R Duprey
Geno H Ravenna △
477 James A Moran Jr, floor coverings and acoustical materials

Left Right
Center Rutland Post Office △
Margaret R Ross △
Frank M Blicharz △
William G Blicharz
Stanley J Bania
**East Proctor rd begins right**
**Railroad overpass**
97 Anthony J Kantorski
99 Frank Miglis △
100 Michael Czilyo △
101 Vacant
102 Joseph Trepanier △
102 Bradley J Sanborn △
103 Walter M Zawistowski △
**Railroad overpass**
65 John F Popovitch
66 Charles F Popovitch
67 Joseph S Jozwiak △
68 Frank J Krysztojik
68 Francis C Howland
Mrs Pauline Sapinski △
Zigmund Sapinski △
71 Oswald W Signor △
Paul J Gawet △
**Barrett Hill begins left**
Vitold Tumielewicz △
Stephen Pomykala △
Ernest N Fredette △
Albert H Delliveneri △
88 George W Sparks
Richard L Wood
90 Frank Bigdon
89 Charles Gill
Flory's Restaurant △
Mrs Bridget Reilly △
Mrs Sophia Plizga
**West Proctor rd begins**
Miglorie Bros, used cars
Vacant
Jack D Rogers △
Czachor's Auto Service △
Nineteenth Green Restaurant △
John Czachor △
Rosen & Berger, auto parts
John Tarnowski
Louis Tarnowski
Anthony S Zygo △
**West Rutland Town line**

**WESTVIEW AVENUE**
**From 200 Killington av north and east**
11 James E Sweitzer △
Mrs Dorothy H Dorsey △

**WILLIAMS STREET**
**From Nichols west to 70 Grove, K-12**
21 Arlond G Tanner △
24 Carl E Watson △
25 Charles J Taylor
26 Earle D Wilson
26 Earle D Wilson, auctioneer △
26 Mrs Ida M Wilson △
29 Harold Mason
29 Mrs Alice Auchmoody
32 Francis E West
32 Joseph "Joe" D Crowley, moving and trucking
32 Joseph "Joe" D Crowley △
— — **Lincoln av crosses**
35 Gilbert A Rorison △
37 Fred A Crouch
37 Fred A Crouch, painter
37 Leonard Van Guilder
38 Leon A LeBlanc
38 HowardTaylor
38 Mrs Jean F Eno
39 Hannah T Murphy △

F. B. HOWARD CO., Inc. - Jewelers
Diamonds—Watches—Jewelry—Silverware Glassware—China—Pottery—Lamps
Fine Watch Repairing and Engraving 7 Center St. Phone PR 5-5844 RUTLAND, VT.

**Williams (continued)**

Left Right
40 George Shepard △
41 Mrs Amy Durant △
41 Albert E Hector △
42 Howard H Shortsleeve △
44 Walsh Apts
44 Bertle Johnson
44 Mrs Mary Eaton
44 Walter H Sanford △
44 Ronald C Blackwood
48 Irving Godnick △
— — **Elm crosses**
49 Edward C Hopkins △
49 Christine L LaMountain △
50 Vacant
50 Harry M Johnson △
50 Mrs Edna E Wilder
50 Mrs Jessie Bailey △
51 Frank C Healy
51 Albert C Curtis △
51 Norman E Lumbra
52 Leonard DuFour
52 Carolyn W Reed △
54 Robert H Beretta
— — **Church crosses**
59 Mrs Margaret H Brennan
59 Frank J Murray △
60 Christian W Peterson △
62 Mrs Susan E Bride △
62 Elwin W Bride
64 Carlton J Laird, Jr
64 Sylva J LeFrancois △
66 Henry's Barber Shop
First Methodist Church
— **Chestnut av begins**
— **Cottage ends**
73 Rev Dale D Russell
75 John J Marotti
76 Mrs Alice L Quinn △
Gerald G King

**WILLOW STREET**
**From 27 Wales west to Edson. M-12**

71-75 Vacant
81 The Bargain House, furniture
90-92 Vacant
94 General Ice Cream Corp △
102 Gibb's Wheel Shop
102 Burke's Garage △
102 Beehive, clothing △
104 M H Fishman Co, rear ent
104 Killington Mfg Co, rear ent
Twenty Cent Parking Area

**WINDCREST ROAD**
**From S Main east then southerly to end**

Samica Corp, mica sheet mfrs △

**WOOD AVENUE**
**From 121 Church west to 124 Pearl. H-12**

63 Elaine L Davis △
63 Elaine L Davis, nurse
65 Donald G Cheney △
66 Robert L McLemore
70 Mrs Rose E Moore △
71 Andrew J Kapitan △
72 Kitt D Hudson △
73 William C Clark △
73 William C Clark, painter
77 Mrs Julia B Granger △

**WOODSTOCK AVENUE**
**From 34 N Main east byd City limits. L-15**

8 Mrs Catherine S Hitzel △
10 Mrs Barbara S Wall △
10 Mrs Joena S Seward △

Left Right
11 Mrs Ethel Mintzer △
12 Donald C Penn
13 William A Anderson △
14 John E Gilhooley
14 Bernard E Niles
15 Wenona L Shattuck △
15 Helen E Smith △
15 Ernest A Breckwedel △
15 Mrs Irene Durgy △
16 Agnes H Rule △
17 Robert V N Davis △
18 Mrs Pauline C Buttles △
18 Vacant
20 Mrs Annie E Smith △
21 Henry L Doll △
21 Burr L Robbins
22 Mrs Lucy E Watson △
23 Mrs Margaret H Roberts △
23 Vacant
24 Donald A Wells △
25 George W Read △
26 Mrs Lucy L Ballard △
27 Marion L Ward △
28 Roger C Conant
28 John E Clark △
29 Vacant
— **East begins**
33 Otis C Lawry △
35 George T Carrigan △
35A Alice Delliveneri △
36 Harold H Hubbard △
37 Mrs Ina S Thompson △
37 Vt Cancer Society Inc
37A Vacant
37B Charles H Smith △
37C Charles T Ryan △
37D Frank MacLaren
40 Mrs Vivian Meneeley △
40 Mrs Kathryn B Wilder
42 Roadside Chapel Assembly of God
44 Robert J Sheridan △
44 Thomas G Lord △
**Bellevue av begins**
47 Martin C Carrigan, grocer △
48 Mrs C Irene Reedy △
48 Fritz G Swahn △
50 Vacant
50 Vacant
51 Henry L Grupe △
54 Anna E Duffy △
54 Gordon Holden △
**Harrington av begins**
**Lafayette begins**
62 Russ & Jim's Servicenter △
— **Deer begins**
67 John Wysolmerski △
68 James A Moran △
69 Butler L Ward △
71 Raymond F Daley △
75 Briggs Auto Body Shop △
77 Rutland Cleaners & Dyers, plant △
82 Rutland Upholstering
82 Richard E Morse △
84 United Chemical Co Inc △
84 Automatic Laundry △
86 Barrett's Home Type Restaurant
86 John J Barrett △
90 Agenor E Tardiff △
92 Rhea O Young △
93 Fletcher's Texaco Service
— **Tremont begins**
— — **Crown begins**
95 Raymond E Kinney △
97 LeRoy G Boardman
99 Roy's Sunoco Service △
— **Porter begins**
110 Patrick E Slattery △
— — **Ross begins**
112 Glennard P Hart △
115 James Cioffi △

Left Right
115 Royal Motel
118 Walter H Cox
120 Fred G Penn △
122 Francis F Waterman △
124 Helen E Cain
125 Rutland Motel △
125 Arthur H Bartlett △
127 Walter E Jasmin △
129 Carrie J Denning △
130 Sherman C Clapper △
130A Joseph K Wallett, Jr
130B Mrs M Hazel Burgey
131 Van G Melen, garage △
134 Wilbur T Lewis △
135 Hobart-Dayton Sales & Service △
143 Lawrence G Seward △
143 Mrs Eloise M Seward, survey interviewer
144 Woodstock Av Grocery
144 Kenneth J Levarn △
— **Jasmin begins**
146 Rolla M Jasmin △
146 Mrs Iona Bell
— **Temple ends**
150 George T Boretos △
150 Mrs Betty D Doty △
150½ Frank M Kelley △
151 John J Udart △
151 Mrs Mildred J Reynolds
152 Blue Star Motel △
152 Earl Smith
152 Vacant
152 Lawrence Pigrem △
154 Elwell C Sherwin (tr)
154 Harold E Boynton △
154 Blue Star Motel
155 Warren P Arthur △
157 John F Arthur △
161 Fred E Potter △
164 Mrs Melina M Jasmin △
Off Good Shepherd Evangelical Lutheran Church
— **St John begins**
170 Rodolphe A Gilmour △
165 Charles N Miller
172 McCue Memorial Co
175 H Hugh Quimby △
175 Rutland Small Animal Hospital
177 F Virgil Monroe △
Clayton W Williams △
183 Potter Welding Shop △
184 Emery Gokey △
186 Ernest E Aldrich △
188 Aldrich's Tydol Filling Station
187 Herman I Davis △
187 Vacant
191 Raymond F Douglas △
194 James Alley Jr Agency, ins and real estate △
194 A & J Sales Company, new and used furniture
195 Claude C Freeman △
— **Stratton rd ends**
197 Gerald B McCue △
217-223 Ray Reilly's Tire Mart
218 Pleasant Acres △
218 Richard Decker
**City limits**
253 Robert P Pinney
255 Chester S Pinney
Pinney Electric
257 Chester S Pinney, Jr △
259 Vacant
259 Richard E Derby
— **Gleason rd begins**
250 Clare A Bogart's, groceries
250 Bogart & Duchane, garage △
250 Clare A Bogart △
250 Norman F Pratt △
— Theodore S Kusina △
— Ralph W Fordyce
300 State Distributing Co △
Vincent J Piconi





Killington Bank and Trust Company
RUTLAND, VT. COMPLETE BANKING SERVICE

**(continued)**

Left Right
Central Electric Co Inc
— Ward Baking Co
John D Romano △
— Elton R Bridge △
— Mrs Gladys H Nourse △
— Joseph E Arquette
— Raymond S Seward △
— Clarence E Oakman △
— Vacant
— Charles H Prior △
— Charles W Thompson △
— Robert B Eastman △

Left Right
— Haiti School
— Ira H Hawley △
Kenneth F Bucklin
Raymond H Barber △
— Alfred L Pulling
— **Post rd ends**
Thomas E Loyzelle △
Edson C Goodrich, Jr
E C Goodrich & Son Inc
Paul D Trapeni △
Cornielle J Raymond △
— Guy L Raymond △
— Bellevue Motel △

Left Right
— Charles R Seward △
— Oak Knoll Cabins
— Henry I Morse
— Raymond H Goodell △
— Anthony W Campbell △
— Campbell's Oil Service
— Mrs Myrtle Woods
— Woods' Gift Shop
— Walter J Patch
— Percy H Crossman △
— — **Town line crosses**
Roy Crossman △

**This Directory Is Your City in Book Form. Its Live-wire and Prosperous Appearance Reflect Credit on Your Community. Nowhere Else Can You Make an Investment That Shows the Community Spirit, the Community Resources, and the Characteristics You wish Your Community to Reflect. It's History Also, and What You Say Remains Said a Long Time.**

# CITY DIRECTORY

◆

*"The City in Book Form"*

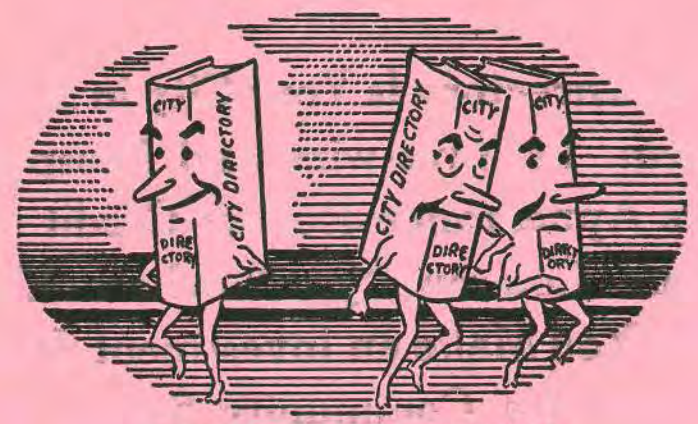


THE MODERN TOWN CRIERS

**A Personal Family, Neighborhood, Business, Social, Historical Service.**

**Opens the channels of Trade and Social Intercourse.**


Rutland Directory 1958




**STOWELL TRANSPORTATION** Tel. PR 5-5545

BUS and CAR RENTALS—LEASING 267 S. MAIN ST.

**The Classified Business Headings in the City Directory will tell you. The City Directory is the most complete local**

**BUYER'S GUIDE**

**available to residents of any city.**

CONSULT THE CITY DIRECTORY

**H. A. MANNING CO., Publishers**


MANNING'S

# Rutland Classified Business Directory

## 1958

Copyright 1958, by H. A. Manning Co.

*Indicates heading given by special arrangement with the publisher.

### ACCIDENT AND HEALTH INSURANCE

(See Insurance Agents, also Companies)

**ALLEY JAMES JR AGENCY,** 194 Woodstock av cor Stratton rd, see p 363

**BROWN WARREN H AGENCY THE,** 98 Merchants Row (3-4-5-6), see p 363

**EATON CHESTER B** (The Mutual Life Insurance Co of New York), 10 Harvard, see p 364

**MONARCH LIFE INSURANCE CO,** Service Bldg (304-307)

**MUTUAL BENEFIT HEALTH AND ACCIDENT ASSOCIATION,** 56½ Merchants Row (324-325-326), see p 361

**SMITH-ROBERTS INSURANCE AGENCY,** 56½ Merchants Row (219-220), see p 364

**VERMONT ACCIDENT INSURANCE CO,** 33 Cottage, see p 362

### ACCOUNTANTS AND AUDITORS

Benham Accounting Co, 7 Porter
Brosseau Reginald G, 24½ Center
Dervin John E, 74 Brown
Donahue John E, Mead Building (55)
Mills Ivor M & Co, 56½ Merchants Row (215-216)
Moloney John F, 44 Kingsley av
Moscatello James J, 33 Strongs av
Moscatello & Bliss Co, 3 Strongs av
Neary George W (tax), 38½ Center
O'Brien-Medlin Company, 45 Center
Patterson & Patterson, 128 Merchants Row (709-710-711)

### *ACETYLENE WELDING AND CUTTING

(See Welders and Brazers)

**PATCH-WEGNER CO INC,** 56 Howe, see p 373

**YOUNG'S SPRING & WELDING WORKS,** 277 West, see p 312

### ACOUSTIC MATERIALS

**MORAN JAMES A JR,** 477 West, Rte 4, Center Rutland, see p 339

### *ADDING, CALCULATING AND TABULATING MACHINES

(See Business Machines)

**MURPHY OFFICE EQUIPMENT CO,** 99 State, see top lines

**TUTTLE STATIONERY CO,** 13½ Center, see insert opp name in alpha dir

### ADJUSTERS

General Adjustment Bureau Inc (insurance), 98 Merchants Row (42)
Grant Adjustment Agency, 14 Piedmont dr
Kemper Insurance Co, 12 Wales
Kinsman H H Inc (Independent) (insurance), 56½ Merchants Row (225-226-206)

### ADVERTISING AGENCIES

Advertising and Public Relations, 56½ Merchants Row (212A-B-C)
Greene Darwin Advertising Agency, 38½ Center

**AGRICULTURAL IMPLEMENT DEALERS**
Berkshire Tractor Co, 274 S Main
Burke Thomas P, West Proctor C Rut
Dexter Warren W (Rototiller), 4 Avenue B
**LANDON W C INC,** 18-23 Evelyn, retail store 15 Center, see p 9
**SEWARD'S SALES & SERVICE,** 291 S Main, see p 310
Taylor C P & Sons, 2 Dana av

***AIR CONDITIONING (BRANDS)**
(See Air Conditioning Equipment and Supplies Sales and Service)
**CHRYSLER AIRTEMP,** Lyman A Russell Corp, 19 Allen, see p 330
**FRIGIDAIRE,** Adams & Noe Incorporated, 55 Grove, see front cover and p 329
**LUX AIRE,** Canney-Plue Inc, 74 River, see insert opp name in alpha dir

**AIR CONDITIONING EQUIPMENT AND SUPPLIES (SALES AND SERVICE)**
**ADAMS & NOE INCORPORATED,** 55 Grove, see front cover and p 329
**CANNEY-PLUE INC,** 74 River, see insert opp name in alpha dir
**LINCOLN IRON WORKS,** 245-247 West machinery mfrs and aluminum furniture, 247-255 West, see p 2 and 3
**RUSSELL LYMAN A CORP,** 19 Allen, see p 330
**VERMONT ELECTRIC SUPPLY CO INC,** (wholesale), 50 Center, see p 337

***AIR TRAVEL TICKETS**
(See Travel Bureaus)

**AIRPORTS**
**RUTLAND MUNICIPAL AIRPORT INC,** Route 103, North Clarendon Highway, see p 22

***ALTARS (MARBLE)**
(See Marble Dealers and Workers)
**GAWET J P & SONS,** W Proctor rd, Center Rutland, PO Box 7, see p 377

**ALUMINUM COMBINATION WINDOWS AND DOORS**
(See also Sash, Windows, Doors and Trim)
**VERMONT ALUMINUM WINDOW CO INC,** 9 Evelyn, see p 339

***ALUMINUM AND FIBERGLASS AWNINGS**
(See Awnings and Tents)
**GREEN MOUNTAIN AWNING CO,** 93 Killington av, see p 315
**VERMONT ALUMINUM WINDOW CO INC,** 9 Evelyn, see p 339

***ALUMINUM FURNITURE AND CASTINGS**
**LINCOLN IRON WORKS,** 247-255 West, see p 2 and 3

**AMBULANCE SERVICE**
**ALDOUS FUNERAL HOME,** 134 Church, see top lines
**TEDESCO FUNERAL HOME,** 125 Grove, see top lines
**TOSSING FUNERAL HOME,** 39 Washington, see backbone

***AMMUNITION DEALERS**
(See Sporting Goods)
**LANDON W C INC,** 18-23 Evelyn, retail store 15 Center, see p 9
**WILSON SPORTS EQUIPMENT INC,** 41 Center, photo finishing div 365 West, see p 354

**AMUSEMENT MACHINES**
Rutland Music Service, 11 Terrill

***ANTENNA INSTALLATION**
(See Radio and Television Sets and Supplies)
**DOC'S RADIO & TV SHOP,** 113 Crescent, see p 380
**MELODY RADIO & TELEVISION SALES & SERVICE,** 88 Grove, see p 381
**VERMONT TELEVISION SERVICE CO,** 28 Allen, see p 381
**WILLIAMSON RADIO & TV,** 45 N Main, see p 381

**ANTENNAS (WHOLESALE)**
**RUTLAND ELECTRONIC DISTRIBUTORS** 138-144 State, see p 307

**ANTIQUES**
Butler Charles Reginald, 38 Crescent
Farwell William H (appraiser), 140 Holly
Fernandes Mariano, 182 S Main
Hearthside Antiques, 78 S Main
Helen's What-Not Shop, 15 N Main
Hodges Hannibal W, 71 Center
Knapp Harry E, 407 West
Provost Joseph E, 50 Pine
Spafford's Antiques, 30 Cottage
Windy Ledge Antiques, 64 N Main

**APARTMENTS**
Abatiell Apartments, 52 Williams
Berdlo Apartments, 43 Washington
Church Hill Apartments, 48-50-50A West
Colonial Apartments, 32 West and 65 N Main
Cosentino Apartments, 223 Creek rd
Crestwood Apartments, 126 Grove
Evelyn Apartments, 16 Evelyn
Grey Apartments, 67 Pine
Kingsley Apartments, 73 Pine
Lindholm Apartments, 2½ S Main
Olney Apartments, 20-22 West and 3 S Main
Shadow Lawn, 61 S Main
Sinclair Apartments, 33 Pine
Sycamore Inn Apartments, 24 S Main
Walsh Apartments, 44 Williams
Woodstock Apartments, 37 Woodstock av

**APPLIANCE REPAIRING (HOME)**
**APPLIANCE SERVICE CENTER,** 63 Wales, see p 41

**AQUARIUMS**
Greene's Aquarium, 119 Jackson av

**ARBORISTS**
Mylott Frank W, 91 Crescent

***ARCHERY SUPPLIES**
(See Sporting Goods)
**LANDON W C INC** (wholesale), 18-23 Evelyn see p 9





**DIAMOND GARDNER CORP. Tel. PR 5-5549**
(Rutland Lumber Co.)
**The Best in Building Material of All Kinds**

**WILSON SPORTS EQUIPMENT INC,** 41 Center, photo finishing div 365 West, see p 354

**ARCHITECTS**
Erickson Ernest L, 19 North
Webber & Erickson, 56½ Merchants Row (423-425)

**ART GOODS**
(See also Gift Shops)
News Shop The, 53 and 79 Merchants Row

**ARTIST MATERIALS AND SUPPLIES**
**WILSON MUSIC CO,** 37 Center, see p 381

**ARTISTS**
Kinsman Retha L Mrs, Fairview av cor Oak ext
Matthews William F, 33½ Center

**ASBESTOS COVERINGS**
**RUTLAND FIRE CLAY CO,** Curtis av, see p 374

***ASPHALT SHINGLES**
(See Lumber)

**ASSOCIATIONS CLUBS AND SOCIETIES**
**American Association of University Women,** Rutland County Branch—Pres Mrs Helen H Nassau, 1st v-pres Mrs Mardell Merrill, 2nd v-pres Mrs Patricia M Perkins, sec Mrs Anna Hayden, treas Mrs Evelyn W Stagg. Meets once a month 8 p m at homes of members
**American Legion,** Rutland Post No 31—Comdr Lyle E Hansen, v-comdr Albert Gragini, adj Warren G Goodrich, fin officer J Kenneth Roberts. Meets 2nd Wed 8 p m at 33 Washington
Rutland Post Auxiliary Unit No 31—Pres Mrs Ethel W Stearns, sec Mrs Zerida Roberts, treas Mrs Hazel F Liddiard. Meets 4th Monday 8 p m at 33 Washington
**American Red Cross,** Rutland County Chapter—Chr Bartley J Costello, v-chr Thomas C Burnhart, exec sec Elizabeth V Allen, sec Mrs Robert Temple, treas Bradford N Smith. Meets annually Feb, office 37½ Merchants Row
**Association of North American Directory Publishers**—Detroit, Michigan
**Benevolent Protective Order of Elks,** Rutland Lodge No 345—ER Dan J Healy, sec R Newton Owens, treas Dominic F Flory. Meets 2nd and 4th Thurs 8:30 p m at 44 Pleasant
**B'nai B'rith,** Lodge No 1608—Pres Paul L Hackel, sec Norman M Lash, treas Sol Rosenberg. Meetings 4th Sun at 8:15 p m at Rutland Jewish Center
**BOY SCOUTS OF AMERICA,** Green Mt Council—123 Merchants Row (511-512), Pres Chester B Eaton, treas-scout exec William R Ziegler Jr, district exec Robert M Varley, field exec Walter M Hasbrook. Meets monthly at different locations in city at 8 p m
**Catholic Daughters of America,** Court Gaffney No 298—CR Mrs Ruth Prentiss VR Mrs Mary Dansereau, historian M Catherine Culver. Meets 2nd Mon 6 p m at K of C Hall, supper precedes meeting
**Catholic Order of Foresters,** St Norbert Court No 481—CR Albert Rogers, sec-treas Louis A Provost. Meets 1st Wed 7:30 p m
Rev Charles Boylan, Court No 194—115 East, no meetings
**Catholic Woman's Club**—Pres Mrs Marguerite Mytych, sec Mrs Margaret Carmody, treas Mrs Alice Donahue. Meets every Thurs 6:30 p m at Prouse's Restaurant. Next election last week in April, 1959
**Church Council of Rutland Congregational Church Inc**—86 Center, chr William Johnston Jr, treas Ronald C Blackwood, sec Mrs Wilhelmina M Larsen
**Council of Jewish Women**—Pres Mrs Reva T Stein, 1st v-pres Mrs Shirley I Kazon 2nd v-pres Mrs Irving Lash, sec Mrs Shirley Myers, treas Jean Berger. Meets 1st Sun of month 8 p m at Jewish Center
**Daughters of American Revolution,** Ann Story Chapter—Regent Mrs Janet C Clark, v-regent Mrs Marion R Osgood, sec Mrs Elizabeth Chevalier, treas Mrs Ethel H Danver. Meets as near the 19th of month as possible at various homes
**Daughters of Union Veterans of Civil War,** Linda Richards Tent No 2—Pres Ellen Stevenson' sr v-pres Mrs Ramona C Sabourin, sec Dorothy M Hunter, treas Mrs Delia C Thomson. Meets 2nd Thursday 7:30 p m at Women's Relief Corps Hall
**Evergreen Cemetery Association**—465 West Supt Neile D Bradley, pres Harrie E Burton, v-pres John A M Hinsman, sec-treas George F Jones
**FRATERNAL ORDER OF EAGLES,** Rutland Aerie No 1001—Pres C Louis Salebra, v-pres William P Reilly, treas John H Kelley, sec Martin J Carmody, chaplain Earle B Fuller, conductor Henry D Canty. Meets 2nd and last Tues 7:30 p m at Eagles Hall 51 Wales, see p 327
**Girl Scouts Council of Rutland Vt Inc**—Pres Mrs Beth E Stearns, v-pres Mrs Frances Taylor, sec Mrs Katherine Kurdeka, treas Mrs Helen B Kinney, exec dir Mrs Fred F Whitney. Meets 3rd Thursday of each month 8 p m at office 12 Wales

**Green Mountain Club**—Pres Arthur Koerber (Pittsfield, Mass), treas Theodore Goddard (Bennington), sec Minerva H Hinchey. Meets annually Saturday nearest Decoration Day at 108 Merchants Row or Long Trail Lodge Sherburne

**Hexagon Club**—Pres Mary E Fenton, v-pres Madeline Donaldson, sec Mrs Natalie McLeod, treas Mrs Lillian Billings Meets 1st Tues 7:00 p m at Mead Community House. Next election May, 1958

**Holy Name Society of Immaculate Heart of Mary**—Pres Anthony L Cantone, v-pres James McNeil, treas Alfred Beauchamp, sec Charles Shortall. Meets 2nd Wed in each month at School Auditorium

**Independent Order of Odd Fellows,** Canton Rutland No 6—PM James E Roberts (Manchester), lieut W J Balch (Manchester), sec Lawrence E Hunt. Meets 2nd and 4th Wed 8 p m at 26 Court. Next election Dec,

Canton Rutland No 6 Auxiliary—Pres Mrs Marion E Burton, v-pres Mrs Alice S Peters, sec Mrs Alma P Searles, treas Mrs Alma G Borden. Meets 2nd and 4th Wed, 8 p m at 26 Court

Good Will Rebekah Lodge No 12—NG Mrs Carrie Mitchell, VG Mrs Maude Manning, sec Mrs Alma Searles, treas Alma G Borden Meets 1st and 3rd Wed 8 p m at 26 Court

Otter Creek Encampment No 7—CP Richard F Parker, scribe Wilbur T Lewis, treas Laurence E Hunt. Meets 1st and 3rd Fri at 8 p m each month at 26 Court

Otter Creek Lodge No 10—NG Roger Y Howard, VG Richard T Frenier, rec sec Wilbur T Lewis, treas Clarence A Howard, financial sec Wilbur T Lewis Meets Tues 8 p m at 26 Court

**Italian Aid Society**—Pres Frank Bruno (W Rut), v-pres Ferdinand Ghio, rec sec Joseph Solari, treas Olderige Baccei. Administration meets 2nd Fri every month. Annual meeting Nov. Assembly meets every 3 months at 415 West

**King's Daughters,** Emily Seaver Circle—Sec Mrs Margaret Gagnon. Meets 4th Wed of month 7:30 p m at Parish House

**Knights of Columbus,** Rutland Council No 232—GK Bartley J Costello, DGK John W Lovett, treas Leon S Robillard, fin sec John E Dervin. Meets 2nd and 4th Sun 8 p m at K of C Hall

**Labor Organizations,** Bricklayers and Masons and Plasterers International Union Local No 5 Vt BM&PIUofA—Pres Francis J Galarneau, bus agt John Tolin, sec William J Kelley. Meets 1st Wed of month at Woman's Relief Corp Room, Fishman Block. Next election Dec, 1958

Brotherhood of Locomotive Engineers Division No 347—Chief eng H L Lethbridge, gen chr A S McCarthy, sec-treas A F Burke. Meets 1st Sun 10:00 a m at WRC Hall

Brotherhood of Locomotive Engineers Sympathy Division No 119—Meets 2nd and 4th Wed 2:30 p m at WRC Hall

Brotherhood of Locomotive Firemen and Enginemen, Marble City Lodge No 353—Pres Hugh R Rounds, v-pres-fin sec-treas Richard Davies, rec sec Marcus Carr. Meets 3rd Tues 8 p m at WRC Hall

Brotherhood of Locomotives Firemen and Enginemen, Green Mountain Sisters, 198 Ladies Society—Pres Mrs Ora B Lethbridge, treas Mrs Madeline C Rounds. Meets 1st Thurs 7:30 p m, WRC Hall

Brotherhood of Railway and Steamship Clerks Marble City Lodge No 789—Sec-treas Pat Ross. Meets 1st Mon of month if hall is available except June, July and August

Brotherhood of Railway Trainmen, Eastern Sisters Lodge No 70—Pres Mrs Mary B Wood, v-pres Mrs Mary Black, sec Mrs Mildred Trudell. Meets 1st Tues of each month 7:30 p m at 65 East

Brotherhood of Railway Trainmen, Killington Lodge No 297—Pres Wesley Zobie, sec Albert Trudell, treas Chris Hansen. Meets 2nd Sun 3 p m at WRC Hall

Carpenter's Union Local No 590—Pres Henry I Morse, fin sec Ralph G Sanderson, treas Thomas E Nallen. Meets 2nd and 4th Mon 7:30 p m at WRC Hall

International Association of Machinists, Lodge 1590—Pres Robert McClure, v-pres Andrew R Musella, fin sec Arthur E Crowley, rec sec Charles F Stone, treas John Davidson. Meets 1st and 3rd Tues 7:30 p m at Italian-American Hall Next election Dec

International Ladies Garment Workers Union Local 341—Chairlady (AR&Sons) Mrs Nancy Bowen, Chairlady (Dick's Dress Co) Mrs Bernice Ryan

International Moulders and Foundry Workers YNN, AFL-CIO Local 179—Pres William Godette, ecr repr Leo Rossi, fin sec Michael Caligini, treas Joseph Neiraltaski. Next election Dec 1958. Meets every 4th Thurs 8 p m at Italian-American Club Rooms

Journeymen's Barber's Union Local No 213—Pres Joseph L Celetano, v-pres Jean Morelo, sec-treas James J Coarse. Meets last Thurs 8 p m at Hotel Bardwell Barber Shop

Rutland Hairdressers Association—Pres Ray T Padolecchi, treas Mrs Stella M Abatiell, sec Blanche E Lefrancois, fin sec Jean Dubray. Meets 1st Tues 8:00 p m at 39½ Center

Rutland Typographical Union No 396—Pres Frederick C Stearns Jr, v-pres William J Paul, sec-treas Frederick C Stearns. Meets 2nd Sat of month at 57 Prospect. Next election June

United Steel Workers of America Local 2829—Pres Harry King, fin sec Joseph Lyman, rec sec Gordon Burke. Meets 3rd Wed 7:30 p m Italian Club

**Ladies Auxiliary of the Hospital**—See Women's Auxiliary Rutland Hospital

**League of Women Voters of Rutland**—Pres Mrs E K Reiman, 1st v-pres Ann Burroughs, 2nd v-pres Mrs Allan Merritt,





24-HOUR Ambulance SERVICE | ALDOUS FUNERAL HOME THOMAS C. BARNHART 134 CHURCH ST. RUTLAND, VT | TEL. PR 3-6252 Air Conditioned

sec Mary Copps, treas Mrs William Tuttle. Meets 2nd and 4th Thurs 8 p m at homes of members

**Loyal Order of Moose,** Rutland Lodge No 1122 Inc—Governor Joseph Sawyer (Pittsford), jr gov John S Cecola (W Rut), sec Clarence O'Connor (Proctor), prelate Tnomas C Barnhart, treas Joseph E Trudeau, trustees John Lendway (Proctor), Warren C Tilton, Richard Hamilton (E Pittsford). Meets 1st and 3rd Fridays of each month 8:15 p m at Moose Hall 78 Center

**L'Union St Jean-Baptist,** D'Amerique Conseil No 20—Pres Damase J Laflamme, sec J Camille Frechette, treas Hermas J Racine. Meets 1st Wed 7:30 p m at 126 Crescent

St Cecile No 325—Pres Mrs Anna V Loyzelle, v-pres Mrs Irene R Courcelle, sec Mrs Eva M Bartlett, treas Mrs Rena M Nolan. Meets 1st Thurs of month 7:30 p m at Odd Fellows Hall

**MASONIC ASSOCIATIONS, AAON OF MYSTIC SHRINE CAIRO TEMPLE**—Illustrious potentate Edward A Ellis (Castleton), rec Edward W Curtis, treas Charles A Cook. Meets on call at Masonic Temple. Annual meeting Jan see p 328

**CENTER LODGE NO 34, CENTRAL LODGE F&AM**—WM Andrew E Williams, treas Harry R Hart, sec Joseph A Taylor. Meets 1st Thurs in month and on call. Annual meeting 1st Thurs in April, see p 328

**DAVENPORT CHAPTER NO 17, RAM**—EHP Raymond F Sutton, treas Raymond Hughes, sec Edward W Curtis. Meets 2nd Mon 7:30 p m. Annual meeting 2nd Mon in April see p 328

**DAVENPORT COUNCIL NO 12, R&SM**—TIM Harold P Blake, sec Edward W Curtis, treas Raymond Hugnes. Meets 2nd Mon 8 p m. Annual meeting 2nd Mon in April, see p 328

**DELTA LODGE OF PERFECTION AASR**—TPM George L Porter, sec Robert H Branchaud. Meets 2nd Fri each month and on call annual meeting and election 2nd Fri in April at Masonic Temple, see p 328

**KILLINGTON COMMANDERY NO 6 KNIGHTS TEMPLAR**—EC Harold A Carmichael, treas Raymond A Hughes, rec Edward W Curtis. Meets 1st Tues each month and on call annual meeting 1st Tues in April, see p 328

**LADIES OF THE ORIENTAL SHRINE OF NORTH AMERICA, AIROC COURT NO 42**—HP Mrs William Squier (Proctor), sec Viletta Terrill. Meets on 3rd Mon except July and Aug 7:30 p m at Oriac Club Lounge, see p 328

**ORDER OF THE DeMOLAY, LINCOLN CHAPTER**—Dad William Beck, Master Councellor Roger Pike, Senior Councillor Larry Dugan, Almoner Roy Carpenter, see p 328

**ORIAC CLUB (SHRINERS)**—Pres Otis C Hewett, sec Edward W Curtis. Meets at 122 Merchants Row (2nd floor), see p 328

**OTTER CREEK CHAPTER ROSE CROIX 18 AASR**—WM William Grover, sec Robert H Branchaud. Meets 2nd Friday Jan, April, July and Oct. Annual meeting and election, 2nd Friday in April at the Masonic Temple, see p 328

**OTTER CREEK COUNCIL PRINCES OF JERUSALEM 16, AASR**—SP Earl Lewis sec Robert E Branchaud. Meets 2nd Friday Jan, April, July, Oct and on call. Annual meeting and election 2nd Fri in April at Masonic Temple, see p 328

**PHYLLIS CHAPTER NO 56, OES**—WM Mrs Dorothy Potter, sec Vivian Corliss. Meets 1st Fri of each month and on call. Annual meeting and election 1st Fri in April at Masonic Temple, see p 328

**RUTLAND LODGE NO 79, F&AM**—WM Richard F Fuller, SW Edward S Slocum, treas Raymond Hughes, sec Edward W Curtis. Meets 1st Wed each month and on call. Annual meeting and election 1st Wed in April, see p 328

**RUTLAND MASONIC ASSOCIATION**—Pres Harry R Hart, v-pres Earl S Wright sec-treas Harrie E Burton. Annual meetings 2nd Tues of March at Masonic Temple 51 Washington, see p 328

Trustees of Rutland Masonic Associations Pres Earl S Wright, sec Harry R Hart

**Mead Community House**—Chr of Board Burton R Morse, sec Mrs Wilhelmina M Larsen, treas Robert H Knight. Meets 1st Mon of each month 7:00 p m at 86 Center

**Mid Vermont Artists**—Treas Berenice R Tuttle. Meets at time and place designated

**Modern Woodsmen of America,** Rutland Camp No 8581—Meets on call at WRC Hall

**National Association of Letter Carriers,** Rutland Local 495—Pres John Mulcahey, v-pres Cleo Brown Jr, sec Donald D Daley, treas John Daly. Meets 1st Tues 3:30 p m at PO Swing Room

**National Federation of Postal Clerks,** Local 3173—Pres Hugh R Vargais, v-pres-treas Jeremiah F Collins, rec sec Oscar R Soulia. Meets every other month on call of pres at PO

**New York Herald Tribune Fresh Air Fund,** Rutland County—Chr Mrs Helen G Ryan

**Patrons of Husbandry,** Rutland Valley Grange No 314—Master Edwin B Swahn treas Forrest H Hoadley, sec Mrs Nina L Fuller. Meets Odd Fellows Hall 2nd and 4th Thursdays 8:15 p m

**Rutland Business and Professional Women's Club**—Pres Mrs Gwendoline R Holton, 1st v-pres Mrs Majel E Claypoole, 2nd v-pres Mrs Pauline Tripanier, rec sec Mrs Betty Davis, cor sec Mrs Lillian F Metcalf, treas Mrs Josie A Morelli. Meets 1st Tues of month

**RUTLAND CHAMBER OF COMMERCE INC**—Mead Building (1) pres Robert C Kinney, v-pres C Carlton Coffin Jr CLU, treas Henry M Carris, exec sec Malcolm S Hatch, chr industrial division Robert Q Seward, see insert opp name in alpha dir

**Rutland City Band**—Pres Carlton O Wilson, treas-mgr Raymond A Hughes, dir Napoleon Wanni. Meets every Mon 7:30 p m, Jan 1st to Nov 30th at Rotary Field House, North

**Rutland City Home Demonstration Club**—Pres Mrs Helena Russell, v-pres Mrs Callie Howard, sec Mrs Gladys Davidson treas Ora Lethbridge

**Rutland Community Chest**—63 Center, Pres Leonard F Wing Jr, 1st v-pres Patrick H Mangan, 2d v-pres Joseph T Hess, treas Maurice D Roberge, sec Mrs G R Robbins

**Rutland Community Club**—Pres Elizabeth Ball, v-pres Rita Bole, sec Winona Shattuck, treas Hope E Hubbard. Meets every Wed Oct 15th to May 15th at Mead Community House

**Rutland Community Concert Association,** 177 Grove—Gen chr Mrs Walter B Fenton, pres C Carlton Coffin Jr. Meets Wilson's Music Store

**Rutland Country Club Inc**—Pres William W Brisson, v-pres Robert C Kinney, sec-treas George G Smith. Meets on call of pres Grove opp Field

**Rutland County Agricultural Society**—Pres-treas George G Smith, v-pres Edward S Pike and Howard P Davison (Wallingford), sec-mgr Arthur B Porter, asst treas Madeleine E Davis. Annual meeting 2nd Wed in Dec at 38½ Center Rutland Fair Labor Day Week

**Rutland County Bar Association**—Pres Charles J Marro, v-pres Bernard R Dick, sec-treas George N Harman. Meets 3rd Tues at Rutland County Court House

**Rutland County Farm Bureau Association Inc**—151 West (402-404) pres T Barden Nelson (West Pawlet), v-pres M Louth Candon (Pittsford), sec Mrs Robert Johnston (Ira), county agt William M Corey. Next election Oct 1958

**Rutland County Medical Society**—Pres Dr Frederick Thorne (Brandon), sec-treas Dr John R Williams. Meets every 3 months at Hotel Berwick. Next election May 1958

**Rutland Emblem Club No 256**—Pres Mrs Dorothy V Lyon, rec sec Mrs Gloria P Frankiewicz, fin sec Mrs Irene Gilbert, treas Mrs Betty Terenzini. Meets 2nd Tues 8 p m Elks Club

**Rutland Exchange Club**—Pres Hayden LaBrake, v-pres Edward M Godnick, treas William J Medlin Jr, sec Seargent P Wild

**Rutland Fish and Game Association Inc**—Pres Howard D Corey, v-pres James J Coarse, sec Newell B Lee, treas Mrs Dorothy S Lee. Meets 3rd Wed of each month 8 p m at Madison Street Recreation Center

**Rutland Garden Club**—Pres Mrs Ellery R Purdy, v-pres Mrs Arthur Gibbs (Merton), rec sec Mrs John Cootey, cor sec Mrs Theodore Nicolet, treas Mrs Irving Loveland (Wallingford). Meets 2nd Tues of month 2:30 p m at home of members from March thru December

**Rutland Italian-American Club Inc**—Pres Frank Moscatiello. Meets Tues 8 p m 73 Grove

**Rutland Kiwanis Club**—Pres Alfred J Beauchamp, v-pres William C Shoulders Jr, sec Vernon H Hawkins Jr (Benson), treas R Newton Owens. Meets every Mon 6 p m at Prouse's Restaurant

**Rutland Legion of Guardsmen,** F Wing Post 6—Comdr Joseph Beauchamp sr v-comdr Norman F Pratt, adj Everett J Utley. Meets 3rd Sun 7:30 p m VFW rooms

Leonard F Wing Auxiliary—Pres Mrs Mary Sheridan, v-pres Mrs Ata Utley, sec-treas Mary Sheridan. Meets VFW rooms

**Rutland Lion's Club**—Pres George K Schwalm, sec Henrick K Arnold, treas Frederick W Raymond (Proctor). Meets 12:15 p m each Monday at Hotel Bardwell

**Rutland Parent Teachers Associations**—State PTA office 37½ Merchants Row

**Rutland City PTA Council**—Pres Ralph Parker, sec Mrs William Potter, treas Lawrence H Rollins. Meetings 8 p m

Dana—Co-presidents Mr and Mrs Erwin A Butterfield. Meets 3rd Wed 8 p m

High School—Co-presidents Mr and Mrs Charles Getty Page, co-sec Mr and Mrs Abel J Young. Meets 3rd Thurs Oct, Nov, April and May

Junior High School—Co-presidents Mr and Mrs Axel J Anderson, co-sec Mrs and Mrs Chester B Eaton. Meets 4th Tues Nov, Jan, Mar and May

Kingsley—Pres Mrs Philip R Curtis, sec Mrs John W Richards. Meets 2nd Tues 8:00 p m

Lincoln—Pres Leonard B Archer Jr, sec Mrs Paul P Thomas. Meets 3rd Tues 7:30 p m

Longfellow—Pres Dr Edward C Woods, sec sec Mrs Bertram Wilder. Meets 3rd Mon 7:45 p m

Mt St Joseph Mothers and Fathers Club—Pres Theron A Yager, v-pres John W Lovett, sec Mrs Anna C Terenzini, treas Mrs Rita D Bishop. Meets 3rd Mon 8 p m at Mt St Joseph Academy

Northeast—Co-presidents Mr and Mrs Otis C Lawry, sec Miss Mary J O'Neil. Meets 2nd Wed 8 p m

Park Street—Pres Mrs Lee S Brown, sec Mrs Charles Lebo. Meets 3rd Tues 7:45 p m





**Killington Bank and Trust Company**

RUTLAND, VT. COMPLETE BANKING SERVICE

Watkins—Pres Mrs Freeman G Horton, sec Mrs Robert A Stafford. Meets 3rd Mon 7:30 p m

**Rutland Rotary Club**—Pres Alden J Tailby, v-pres Burnham S Stearns, treas Herbert W Lyon, sec D Anderson Hyde. Meets 12:15 Mondays at Hotel Berwick. Next election March 1959

**Rutland Senior Citizens Club**—Pres Mrs Gertrude G Garvey, sec Mrs Nina A Fidler, treas Mrs Bella McNeil (Forestdale). Meets every Wed 2 p m at 34 Madison

**Rutland Teachers Association**—Pres Dominic A Paul, v-pres Viola D Dragon, treas Mary J O'Neil, sec John B Martin, treas Virginia Herrick. Meets 3rd Tues in Oct, Nov, Jan, Feb, March, April, and May at RHS

**Rutland Woman's Club**—Pres Mrs Frederick W Fletcher, v-pres Mrs Marion Farnsworth, sec Mrs Alan T Danver, treas Helen A Miner. Regular meetings Oct to May every 2nd and 4th Tues 2 p m at 26 Court

**Sons of Italy in America,** Order of Cristoforo Colombo Lodge No 414—Venerable William L Chioffi, rec sec Joseph M Valente. Meets 73 Grove 1st and 3rd Thurs 8 p m quarterly

**Sons of Union Veterans of the Civil War,** Rutland Camp No 4—Sec-treas Samuel F Bradford, comdr Arthur C Brunelle. Meets 1st Mon 7:00 p m at Odd Fellows Hall

Auxiliary No 3—Pres Mrs Cora J Moriarty Meets 1st and 3rd Tues 7:30 p m at 26 Court

**Sunset Home Owned and Operated by Rutland Missionary Association**—Pres Mrs Alan T Danver, v-pres Mrs Payson R Webber, sec Marjorie A Guertin, treas Mrs Julia B Granger. Meets 2nd Thurs monthly 2 p m 77 N Main

**United Commercial Travelers of America,** Marble City Council No 461—Senior Counselor Thomas C Barnhart, sec-treas Charles H Littler. Meets 4th Mon each month 7 p m at Odd Fellows Hall

**United Spanish War Veterans,** Camp Harold S Foyles No 1 Dept of Vt—Comdr Charles C Allen (Brandon), v-comdr Charles Lillie (Danby), adjt-qm Robert J Huntoon. Meets May and November each year at Hotel Berwick. Next election Nov, 1958

**United States Naval Reserve,** Composite Unit No 133—Comdr Thomas B Stafford (Proctor), exec officer Frederick W Raymond (Proctor). Meets 2nd and 4th Thurs 7:30 p m at Reserve Armory North St ext

**Vermont Association for the Crippled Inc The**—State headquarters 88 Park pres Mrs Elinor W Janeway (S Londonderry), treas John Burke, exec dir Dorothy Smithson, clk of corp Vera A Perkins

**Vermont Association for Mental Health,** 23 Washington—City chr Mrs Helen G Ryan, exec dir John M Spencer, pres James Gilbert (Castleton), sec Caroline Darlington (Bennington), State treas Warren G Goodrich

**Vermont Cancer Society Inc,** Division of the American Cancer Society Inc—37 Woodstock av, pres Dr Frederick Van Buskirk (Burlington), county treas Warren F Bolin, dist chr and trustee Mrs Helen G Ryan, exec sec Mrs Emma Wolynec (Montpelier)

**Vermont Children's Aid Society Inc**—14 Cottage district case wkr Mrs Mary P Wright

**Vermont Congress of Parents and Teachers**—Pres Mrs Clara B Craig (Peacham), rec sec Mrs Fred Whitney, treas Mrs Wallace Fay (Proctor), office dir Mrs Cormine Petraglia. Office 37½ Merchants Row. Annual convention in Oct

**Vermont Extension Service**—151 West (402-404) county agt William M Corey, county 4-H club agt Chesley P Horton, home dem agt Ann L Burroughs

**Veterans of Foreign Wars**—Disabled American Veterans Chapter 7—Comdr Louis S Gray (Poultney), sr v-comdr George H Sloan, adj Lawrence G Littler, treas Robert J Maher. Meets 1st and 3rd Thurs 8:00 p m at DAV Home Woodstock av

Auxiliary to Chapter 7—Pres Mrs Louis Gray (Poultney), sr v-pres Hazel Howland (Pittsford), treas Mrs Clara Ritter (W Rut), adj Mary Genovesi. Meets 1st Thurs 8 p m DAV Home

Rutland County Post No 648—Comdr Frederick C Derby, sr v-comdr Joseph R Mailhiot, qm Louis R Fredette, adj Roger B Magnon. Meets 3rd Thurs of month 8 p m at Club Rooms

Auxiliary to Post 648—Pres Mrs Charlotte M McAuley, v-pres Mrs Mary K Dansreau, sec Mrs Mary Dwyer. Meets 3rd Tues 7:30 p m at VFW Hall

**Woman's Christian Temperance Union**—Pres Mrs Lila J Derby, sec Mrs Harold Davis, treas Mrs Geraldine Miglis. Meetings at homes of members last Wed in month at 2 p m

**Woman's Relief Corps,** Roberts Relief Corps No 59—Pres Mrs Susie Bride, sec Mrs Nellie B Donahue, treas Ellen A Stevenson. Meets last Tues 116 Library av

**Women's Auxiliary Rutland Hospital**—Pres Mrs William Farwell, sec Mrs Albert Fancher, treas Mrs Charles Cook. Meets quarterly Nurses Home

**TEDESCO FUNERAL HOME** 24 Hour Ambulance Service
ROBERT A. TEDESCO
125 GROVE STREET Tel. PR 3-7655 RUTLAND, VT.

**Women's Benefit Association,** Marble City Review No 12—Pres Mrs Mary F LaMotte, v-pres Mrs Betty A Lurvey, treas Mrs Margaret Johnson, sec Mrs Mary Burditt, fin sec Mrs Olive C May Meets 2nd and 4th Tues of month 7:30 p m at WRC Hall

**Zionist Organizations of America,** Rutland Chapter—Sec Mrs Gusie Doloff. Meets 4th Sun of each month 8 p m at 96 Grove

**Zonta Club**—Pres Katherine Hinton, sec Mrs Lucy G Blakely, treas Mrs Irene Q Cocklin. Meets 2nd Thurs noon and 4th Thurs 6 p m at Berwick Hotel

### ASSOCIATIONS AND CLUBS (COMMERCIAL)
(See Associations, Clubs and Societies)

### *ATTORNEYS AT LAW
(See Lawyers)

**ABATIELL JAMES S,** 56½ Merchants Row (522-526), see p 367
**ABATIELL & RADIGAN,** 56½ Merchants Row (522-526), see p 367
**BISHOP EARLE J,** 56½ Merchants Row (211A-212A), see p 369
**BLOOMER ASA S,** 75 Merchants Row, see p 367
**BLOOMER JOHN H,** 75 Merchants Row, see p 367
**BLOOMER ROBERT A,** 75 Merchants Row, see p 367
**BLOOMER & BLOOMER,** 75 Merchants Row, see p 367
**CANNON FRANCIS E,** 56½ Merchants Row (224), see p 370
**CARBINE JOHN D,** Mead Building 98 Merchants Row (41-49), see p 368
**COOK GEORGE W F,** 98 Merchants Row cor Center (9), see p 368
**COSTELLO BARTLEY J,** 47 Merchants Row (1-3), see p 368
**DELANY FREDERIC J JR,** 128 Merchants Row (208), see p 370
**DELLIVENERI MARTIN J,** 56½ Merchants Row (201-202), see p 370
**DICK BERNARD R,** Gryphon Bldg (517-520) 56½ Merchants Row, see p 367
**DOUGLAS HOWARD W,** 24½ Center, see p 369
**DOUGLAS & WARD,** 24½ Center, see p 369
**FRENCH DONALD M,** 82½ Merchants Row, see p 369
**HACKEL DONALD H,** 47 Merchants Row (6), see p 369
**HARRINGTON GEORGE W,** 128 Merchants Row (207), see p 370
**HAUGH JAMES T,** Mead Building 98 Merchants Row (41-49), see p 368
**HINSMAN JOHN A M,** 98 Merchants Row (51), see p 368
**KEYES ROBINSON E,** 98 Merchants Row (41-49), see p 368
**KINNEY CLAYTON H,** Mead Bldg 98 Merchants Row cor Center (9), see p 368
**LaBRAKE HAYDEN G,** 47 Merchants Row (4-5), see p 366
**LAWRENCE EDWIN W,** 82½ Merchants Row, see p 369
**LOVELAND VERNON J,** 47 Merchants Row (6), see p 369
**LOVELAND & HACKEL,** 47 Merchants Row (6), see p 369
**MANGAN THOMAS F,** 82 Merchants Row, see p 361
**O'NEILL JOSEPH M,** 128 Merchants Row (210), see p 370
**O'NEILL, HARRINGTON, DELANY & VALENTE,** 128 Merchants Row (207-208-209-210-211-212), see p 370
**RADIGAN JOSEPH F,** 56½ Merchants Row (522-526), see p 367
**RYAN CHARLES F,** Mead Bldg, 98 Merchants Row (41-49), see p 368
**RYAN, SMITH & CARBINE,** Mead Bldg, 98 Merchants Row (41-49), see p 368
**SMITH R CLARKE,** Mead Bldg 98 Merchants Row (41-49), see p 368
**SPERO ANGELO J,** 56½ Merchants Row (221-222), see p 370
**STAFFORD ROBERT T,** 47 Merchants Row (4-5), see p 366
**STAFFORD & LaBRAKE,** 47 Merchants Row (4-5), see p 366
**VALENTE SILVIO T,** 128 Merchants Row (209), see p 370
**WARD MARION L,** 24½ Center, see p 369
**WEBBER CHRISTOPHER A,** 47 Merchants Row (1-3), see p 368
**WEBBER & COSTELLO,** 47 Merchants Row (1-3), see p 368
**WING LEONARD F,** Mead Bldg 98 Merchants Row (41-49), see p 368

### AUCTIONEERS

Bove Joseph R, 7½ West

### AUTOMOBILE ACCESSORIES DEALERS, GARAGES AND REPAIRERS

A-1 Tire Corp, 70 Park
**ABEL'S TIRE CORP,** 55 Strongs av cor River, see p 303
Adams Paul H (radiator repairing), 6 S Main
Barrett Raymond W, 217 Mussey
**BEANE RAY INC,** 75 Wales, see p 309
Bogart & Duchane, 250 Woodstock av
**BRAD'S GULF SERVICE,** 260 S Main, see p 310
Briggs Auto Body Shop, 75 Woodstock av
Brown George E, 281 Creek rd
Brown Ralph T (painting), 9 Sheldon pl
**BURKE'S GARAGE,** 102 Willow, see p 312
Buster's Garage, 147 State
**BUXTON'S SERVICE STATION,** 137 N Main, see p 314
**CHET'S ESSO SERVICE,** 417 West, see p 312
**CITY AUTO ELECTRIC SERVICE,** 108 Strongs av, see back cover
City Storage Garage, 24 Wales
**COOTEY JOHN L & CO,** 173 West, see p 304





Day or Night Full Auto Service PR 5-5545 **STOWELL * CHEVROLET**

Czachor's Auto Service, West, C Rut
**DAVIS SHELL SERVICE,** 202 S Main, see p 313
Dikeman George F, 53 Chestnut av
Edison Auto Supply, 41 Merchants Row
Ezzo Joseph, Pittsford rd, Route 7
**FIRESTONE STORES,** 1-7 Merchants Row, see p 314
**GIBBS' WHEEL SHOP** (alignment—balancing), 102 Willow, see p 314
Hathorn's Inc, 261 Chase av
**HENDEE'S GARAGE,** McKinley av, Mill Village, RD1, see p 311
Hurley Bros, 18 Chaplin
Joe's Auto Service, 125 Spruce
**KILLINGTON MOTORS INC,** 270 S Main, see p 314
LeFrancois A J, 49 Jackson av
**LEFRANCOIS & CHAMBERLAND INC** (auto parts) (wholesale and retail), 37 Strongs av, see p 310
**LINDHOLM MOTORS,** 283 S Main, see p 311
Loura's Auto Body Shop, rear 9 Sheldon pl
Martin Raymond L, 241 Coolidge av
McMaster Charles R, 105 State
McNeil Louis P (auto body shop), E Proctor rd, C Rut
**MELEN VAN G,** 131 Woodstock av, see p 313
Miglorie Bros (used cars), West C Rut
**MONTGOMERY WARD & CO,** 24-26-28 Merchants Row
**ORANGE DISC SERVICE CENTER,** 19 N Main, see p 312
**POTTER'S GARAGE,** 147 Main, West Rutland, see p 306
Reilly Bernard J, 115 Park
**REILLY'S RAY TIRE MART,** 217-223 Woodstock av, see p 313
Rice Walter P, 122 Jackson av
**ROBERT'S OIL SERVICE,** 76 Strongs av, see top lines
Rosen & Berger Auto Parts, West ext C Rut
Russell Herbert G (radiator), 113 S Main
Russell's Auto Body & Paint Shop, 141½ State
Rutland Auto Service Inc, 22 Marble av
**RUTLAND AUTO SUPPLY CO,** 138-144 State, see p 307
**RUTLAND BUICK CO INC,** 92 West, see p 305
Ryan Motors, 131 Strongs av
**SEWARD'S SALES & SERVICE,** 291 S Main see p 310
**SHORTLE MOTORS INC,** 279 S Main, see p 311
Smith Motors Inc, 121 S Main, office 119 S Main
Smith Russ Used Cars, 196 S Main
**STINSON FORD SALES INC,** 170 S Main opp Fairgrounds, see front cover
**STOWELL CORP,** 263 S Main, see top lines
Tarbell-Waters Co Inc (whsle), 178-184 West
Trop Motor Sales, 296 N Main
**WALT'S ESSO SERVICE STATION,** 142 Strongs av, see p 313
**WHITE'S TYDOL SERVICE STATION,** 130 Grove, see p 308
**YOUNG'S SPRING & WELDING WORKS,** 277 West, see p 312

### *AUTOMOBILE AGENCIES
(See Automobile Accessories, etc)

**AMERICAN,** Burke's Garage, 102 Willow, see p 312
**BUICK,** Rutland Buick Co Inc, 92 West, see p 305
**CADILLAC,** John L Cootey & Co, 173 West, see p 304
**CHEVROLET,** Stowell Corp, 263 S Main, see top lines
**CHEVROLET TRUCKS,** Stowell Corp, 263 S Main, see top lines
**DeSOTO,** Potter's Garage, 147 Main, West Rutland, see p 306
**FIAT,** Killington Motors Inc, 270 S Main, see p 314
**FORD,** Stinson Ford Sales Inc, 170 S Main, opp Fairgrounds, see front cover
**HUDSON,** Burke's Garage, 102 Willow, see p 312
**METROPOLITAN,** Burke's Garage, 102 Willow, see p 312
**NASH,** Burke's Garage, 102 Willow, see p 312
**OLDSMOBILE,** Killington Motors Inc, 270 S Main, see p 314
**PACKARD,** Killington Motors Inc, 270 S Main, see p 314
**PLYMOUTH,** Potter's Garage, 147 Main, West Rutland, see p 306
**PONTIAC,** John L Cootey & Co, 173 West, see p 304
**RAMBLER,** Burke's Garage, 102 Willow, see p 312
**STUDEBAKER,** Killington Motors Inc, 270 S Main, see p 314
**VAUXHALL,** John L Cootey & Co, 173 West, see p 304
**VOLKSWAGEN,** Lindholm Motors, 283 S Main, see p 311

### *AUTOMOBILE BATTERIES (BRANDS)
(See Battery Dealers and Service)

**ATLAS,** Walt's Esso Service Station, 142 Strongs av, see p 313
**AUTO-LITE,** Ray Beane Inc, 75 Wales, see p 309
**AUTO-LITE**. Burke's Garage, 102 Willow, see p 312
**DELCO,** City Auto Electric Service, 108 Strongs av, see back cover
**DELCO,** Rutland Auto Supply Co (wholesale) 138-144 State, see p 307
**DELCO,** John L Cootey & Co, 173 West, see p 304
**DELCO,** Lindholm Motors, 283 S Main, see p 311
**DELCO,** Rutland Buick Co Inc, 92 West, see p 305

# SMITH PAINT AND WALLPAPER CO. - 80 West St.

USE MASURY'S—EMALJ SWEDISH WHITE ENAMEL
COSMO—SPAR—THE VARNISH THAT WON'T TARNISH
MASUR-OIL—WORKS WONDERS WHEREVER USED


**DELCO,** Stowell Corp, 263 S Main, see top lines
**DELCO,** White's Tydol Service Station, 130 Grove, see p 308
**FIRESTONE,** Davis Shell Service, 202 S Main, see p 313
**FIRESTONE,** Firestone Stores, 1-7 Merchants Row, see p 314
**FORD,** Stinson Ford Sales Inc, 170 S Main opp Fairground, see front cover
**GOODRICH,** Abel's Tire Corp, 55 Strongs av cor River, see p 303
**GULF,** Brad's Gulf Service, 260 S Main, see p 310
**GULF,** Orange Disc Service Center, 19 N Main, see p 312
**PREST-O-LITE,** Lefrancois & Chamberland Inc, 37 Strongs av, see p 310
**US,** Ray Reilly's Tire Mart, 217-223 Woodstock av, see p 313
**WILLARD,** Burke's Garage, 102 Willow, see p 312
**WILLARD,** City Auto Electric Service, 108 Strongs av, see back cover

### *AUTOMOBILE BODY AND FENDER WORK
(See Automobile Accessories, etc)
**COOTEY JOHN L & CO,** 173 West, see p 304
**HENDEE'S GARAGE,** McKinley av, Mill Village, RD1, see p 311
**KILLINGTON MOTORS INC,** 270 S Main, see p 314
**LINDHOLM MOTORS,** 283 S Main, see p 311
**RUTLAND BUICK CO INC,** 92 West, see p 305
**STOWELL CORP,** 263 S Main, see top lines

### *AUTOMOBILE BRAKE SERVICE
(See Automobile Accessories, etc)
**CITY AUTO ELECTRIC SERVICE,** 108 Strongs av, see back cover
**GIBBS' WHEEL SHOP,** 102 Willow, see p 314
**MELEN VAN G,** 131 Woodstock av, see p 313
**STOWELL CORP,** 263 S Main, see top lines

### *AUTOMOBILE BUS LINES
(See Bus and Coach Lines)

### *AUTOMOBILE CARBURETOR, MAGNETO, GENERATOR, STARTER, ETC SERVICE
(See Automobile Accessories etc)
**BUXTON'S SERVICE STATION,** 137 N Main, see p 314
**CITY AUTO ELECTRIC SERVICE,** 108 Strongs av, see back cover
**LEFRANCOIS & CHAMBERLAND INC,** 37 Strongs av, see p 310
**RUTLAND AUTO SUPPLY CO** (Sales), 138-144 State, see p 307

### *AUTOMOBILE CLUTCH REBUILDING SERVICE
(See Automobile Accessories etc)
**RUTLAND AUTO SUPPLY CO,** 138-144 State, see p 307

### *AUTOMOBILE CONVERTIBLE TOPS (BRANDS)
(See Automobile Accessories etc)

### *AUTOMOBILE CRANK SHAFT GRINDING
(See Automobile Accessories etc)
**LEFRANCOIS & CHAMBERLAND INC,** 37 Strongs av, see p 310

### *AUTOMOBILE ELECTRICAL AND TUNE-UP SERVICE
(See Automobile Accessories etc)
**BUXTON'S SERVICE STATION,** 137 N Main, see p 314
**CITY AUTO ELECTRIC SERVICE,** 108 Strongs av, see back cover
**ORANGE DISC SERVICE CENTER,** 19 N Main, see p 312
**WHITE'S TYDOL SERVICE STATION,** 130 Grove, see p 308

### *AUTOMOBILE FRAME STRAIGHTENING
(See Automobile Accessories etc)
**MELEN VAN G,** 131 Woodstock av, see p 313
**STOWELL CORP,** 263 S Main, see top lines
**YOUNG'S SPRING & WELDING WORKS,** 277 West, see p 312

### *AUTOMOBILE GASOLINE (BRANDS)
(See Gasoline and Oil)
**AIR-FLIGHT,** N J Bachand, 257 West, see p 349
**ESSO,** Chet's Esso Service, 417 West, see p 312
**ESSO,** Rutland Buick Co Inc, 92 West, see p 305
**ESSO,** Walt's Esso Service Station, 142 Strongs av, see p 313
**FLYING A SERVICE,** White's Tydol Service Station, 130 Grove, see p 308
**GULF,** Brad's Gulf Service, 260 S Main, see p 310
**MOBIL,** Abel's Tire Corp, 55 Strongs av cor River, see p 303
**SHELL,** Davis Shell Service, 202 S Main, see p 313
**SOCONY,** Stowell Corp, 263 S Main, see top lines
**SUNOCO,** Buxton's Service Station, 137 N Main, see p 314

### *AUTOMOBILE GLASS INSTALLED
(See Glass Dealers—Window and Plate)
**RUTLAND PAINT AND GLASS COMPANY** 67-69 Center, see p 354
**STOWELL CORP,** 263 S Main, see top lines

### *AUTOMOBILE IGNITION SERVICE
(See Automobile Accessories etc)
**CITY AUTO ELECTRIC SERVICE,** 108 Strongs av, see back cover

### *AUTOMOBILE LUBRICATION
(See Automobile Accessories etc)
**ABEL'S TIRE CORP,** 55 Strongs av cor River, see p 303
**BEANE RAY INC,** 75 Wales, see p 309






# DIAMOND GARDNER CORP. Tel. PR 5-5549

(Rutland Lumber Co.)
Masons' Supplies a Specialty Cement, Lime, Plaster, Etc.


**BRAD'S GULF SERVICE,** 260 S Main, see p 310
**BURKE'S GARAGE,** 102 Willow, see p 312
**BUXTON'S SERVICE STATION,** 137 N Main, see p 314
**CHET'S ESSO SERVICE,** 417 West, see p 312
**COOTEY JOHN L & CO,** 173 West, see p 304
**DAVIS SHELL SERVICE,** 202 S Main, see p 313
**HENDEE'S GARAGE,** McKinley av Mill Village, RD1, see p 311
**KILLINGTON MOTORS INC,** 270 S Main see p 314
**ORANGE DISC SERVICE CENTER,** 19 N Main, see p 312
**ROBERT'S OIL SERVICE,** 76 Strongs av, see top lines
**STOWELL CORP,** 263 S Main, see top lines
**WALT'S ESSO SERVICE STATION,** 142 Strongs av, see p 313
**WHITE'S TYDOL SERVICE STATION,** 130 Grove, see p 308

### *AUTOMOBILE OILS (BRANDS)
(See Gasoline and Oil)
**OILZUM,** Rutland Auto Supply Co, 138-144 State, see p 307
**VALVOLINE,** Stowell Corp, 263 S Main, see top lines

### AUTOMOBILE PAINTERS
**BURKE'S GARAGE,** 102 Willow, see p 312
**COOTEY JOHN L & CO,** 173 West, see p 304
**HENDEE'S GARAGE,** McKinley av Mill Village, RD1, see p 311
**LINDHOLM MOTORS,** 283 S Main, see p 311
**RUTLAND BUICK CO INC,** 92 West, see p 305
**STOWELL CORP,** 263 S Main, see top lines

### AUTOMOBILE PARKING LOTS
A & P Tea Co Parking Lot, Cottage cor West
City Parking Lot, 21 Cottage
City Parking Lot, 2-4 Merchants Row
Municipal Parking Area, 125-127 Merchants Row
Twenty-Five Cent Parking Lot, Edson and Willow

### *AUTOMOBILE PARTS AND SERVICE
(See Automobile Accessories etc)
**LEFRANCOIS & CHAMBERLAND INC,** 37 Strongs av, see p 310
**RUTLAND AUTO SUPPLY CO,** 138-144 State, see p 307

### *AUTOMOBILE POWER STEERING SERVICE
(See Automobile Accessories etc)
**GIBBS' WHEEL SHOP,** 102 Willow, see p 314

### *AUTOMOBILE RADIATOR REPAIRING
(See Automobile Accessories etc)

### AUTOMOBILE REPAIRING
(See Automobile Accessories etc)
**BRAD'S GULF SERVICE,** 260 S Main, see p 310
**BURKE'S GARAGE,** 102 Willow, see p 312
**BUXTON'S SERVICE STATION** (minor), 137 N Main, see p 314
**CITY AUTO ELECTRIC SERVICE,** 108 Strongs av, see back cover
**COOTEY JOHN L & CO,** 173 West, see p 304
**HENDEE'S GARAGE,** McKinley av Mill Village, RD1, see p 311
**KILLINGTON MOTORS INC,** 270 S Main, see p 314
**LINDHOLM MOTORS,** 283 S Main, see p 311
**MELEN VAN G,** 131 Woodstock av, see p 313
**ORANGE DISC SERVICE CENTER** (minor) 19 N Main, see p 312
**POTTER'S GARAGE,** 147 Main, West Rutland, see p 306
**ROBERT'S OIL SERVICE,** 76 Strongs av, see top lines
**SHORTLE MOTORS INC,** 282 S Main, see p 311
**STOWELL CORP,** 263 S Main, see top lines

### *AUTOMOBILE ROAD SERVICE
(See Automobile Accessories etc)
**STOWELL CORP,** 263 S Main, see top lines

### *AUTOMOBILE SPRINGS (AUTOS AND TRUCKS)
(See Automobile Accessories etc)
**YOUNG'S SPRING & WELDING WORKS,** 277 West, see p 312

### *AUTOMOBILE STORAGE
(See Automobile Accessories etc)

### *AUTOMOBILE TIRE RECAPPING
(See Automobile Accessories etc)
**ABEL'S TIRE CORP,** 55 Strongs av cor River, see p 303
**REILLY'S RAY TIRE MART,** 217-223 Woodstock av, see p 313

### *AUTOMOBILE TIRE RETREADING AND VULCANIZING
(See Automobile Accessories etc)
**ABEL'S TIRE CORP,** 55 Strongs av cor River, see p 303
**BEANE RAY INC,** 75 Wales, see p 309
**REILLY'S RAY TIRE MART,** 217-223 Woodstock av, see p 313

### *AUTOMOBILE TIRES (BRANDS)
(See Automobile Accessories etc)
**ATLAS,** Chet's Esso Service, 417 West, see p 312
**ATLAS,** Walt's Esso Service Station, 142 Strongs av, see p 313
**COOPER,** Abel's Tire Corp, 55 Strongs av cor River, see p 303
**FEDERAL,** White's Tydol Service Station, 130 Grove, see p 308

**ROBERT'S OIL SERVICE** WHOLESALE—RETAIL
ROBERT W. TERENZINI, Owner
76 STRONGS AVE. Tel. PR 3-3419 RUTLAND, VT.
Complete Line of Heating Oils

**FIRESTONE,** Davis Shell Service, 202 S Main, see p 313
**FIRESTONE,** Firestone Stores, 1-7 Merchants Row, see p 314
**GOODRICH,** Abel's Tire Corp, 55 Strongs av cor River, see p 303
**GOODRICH,** Stowell Corp, 263 S Main, see top lines
**GOODYEAR,** Ray Beane Inc, 75 Wales, see p 309
**GOODYEAR,** Burke's Garage, 102 Willow, see p 312
**GULF,** Brad's Gulf Service, 260 S Main, see p 310
**GULF,** Orange Disc Service Center, 19 N Main, see p 312
**INLAND,** Rutland Auto Supply Co, 138-144 State, see p 307
**US ROYAL,** Ray Reilly's Tire Mart, 217-223 Woodstock av, see p 313

### AUTOMOBILE TIRES AND TUBES
(See Automobile Accessories etc)
**ABEL'S TIRE CORP,** 55 Strongs av cor River, see p 303
**BEANE RAY INC,** 75 Wales, see p 309
**BUXTON'S SERVICE STATION,** 137 N Main, see p 314
**FIRESTONE STORES,** 1-7 Merchants Row, see p 314
**KILLINGTON MOTORS INC,** 270 S Main, see p 314
**LINDHOLM MOTORS,** 283 S Main, see p 311
**MONTGOMERY WARD & CO,** 24-26-28 Merchants Row
**ORANGE DISC SERVICE CENTER,** 19 N Main, see p 312
**REILLY'S RAY TIRE MART,** 217-223 Woodstock av, see p 313
**ROBERT'S OIL SERVICE,** 76 Strongs av, see top lines
**RUTLAND AUTO SUPPLY CO,** 138-144 State, see p 307
**WALT'S ESSO SERVICE STATION,** 142 Strongs av, see p 313
**WHITE'S TYDOL SERVICE STATION,** 130 Grove, see p 308

### *AUTOMOBILE TOWING AND WRECKING SERVICE
(See also Automobile Repairing)
**CHET'S ESSO SERVICE,** 417 West, see p 312
**COOTEY JOHN L & CO,** 173 West, see p 304
**DAVIS SHELL SERVICE,** 202 S Main, see p 313
**HENDEE'S GARAGE,** McKinley av, Mill Village, RD1, see p 311
**KILLINGTON MOTORS INC,** 270 S Main, see p 314
**POTTER'S GARAGE,** 147 Main, West Rutland, see p 306
**RUTLAND BUICK CO INC,** 92 West, see p 305
**STOWELL CORP,** 263 S Main, see top lines

### AUTOMOBILE TRAILER RENTALS (U-HAUL)
(See Trailer Rentals)
**BUXTON'S SERVICE STATION,** 137 N Main, see p 314

### *AUTOMOBILE TRUCK COVERS
(See Awnings etc)
**GREEN MOUNTAIN AWNING CO,** 93 Killington av, see p 315

### *AUTOMOBILE TRUCKS (BRANDS)
(See Automobile Accessories etc)
**CHEVROLET,** Stowell Corp, 263 S Main, see top lines
**FORD,** Stinson Ford Sales Inc, 170 S Main opp Fairgrounds, see front cover
**INTERNATIONAL,** Seward's Sales & Service, 291 S Main, see p 310
**JEEP,** Shortle's Motors Inc, 279 S Main, see p 311
**MACK,** Potter's Garage, 147 Main, West Rutland, see p 306
**REO,** Potter's Garage, 147 Main, West Rutland, see p 306
**VOLKSWAGEN,** Lindholm Motors, 283 S Main, see p 311

### AUTOMOBILE WASHING AND POLISHING
**BUXTON'S SERVICE STATION,** 137 N Main, see p 314
**CHET'S ESSO SERVICE,** 417 West, see p 312
**COOTEY JOHN L & CO,** 173 West, see p 304
**DAVIS SHELL SERVICE,** 202 S Main, see p 313
**ORANGE DISC SERVICE CENTER,** 19 N Main, see p 312
**STOWELL CORP,** 263 S Main, see top lines
**WALT'S ESSO SERVICE STATION,** 142 Strongs av, see p 313

### *AUTOMOBILE WHEEL AND AXLE ALIGNMENT (BRANDS)
(See Automobile Accessories etc)
**BEANE,** Gibbs' Wheel Shop, 102 Willow, see p 314
**BEAR,** John L Cootey & Co, 173 West, see p 304
**BEAR,** Van G Melen, 131 Woodstock av, see p 313
**BEAR,** Stowell Corp, 263 S Main, see top lines

### *AUTOMOBILE WHEEL BALANCING
(See Automobile Accessories etc)
**COOTEY JOHN L & CO,** 173 West, see p 304
**GIBBS' WHEEL SHOP,** 102 Willow, see p 314
**LINDHOLM MOTORS,** 283 S Main, see p 311
**STOWELL CORP,** 263 S Main, see top lines

### *AUTOMOBILE WINDSHIELD GLASS
(See Glass Dealers—Window and Glass)

### *AUTOMOBILE AND BUS RENTALS
(See Transportation)
**STOWELL TRANSPORTATION CO,** 267 S Main, see top lines



**Murphy Office Equipment Co.** ROYAL TYPEWRITERS
SALES—SERVICE—SUPPLIES
99 STATE STREET Phone PR 3-6655

### AUTOMOBILES (USED)
(See Automobile Accessories, etc)
**BRAD'S GULF SERVICE,** 260 S Main, see p 310
**BURKE'S GARAGE,** 102 Willow, see p 312
**COOTEY JOHN L & CO,** 173 West, see p 304
**HENDEE'S GARAGE,** McKinley av Mill Village, RD1, see p 311
**KILLINGTON MOTORS INC,** 270 S Main, see p 314
**LINDHOLM MOTORS,** 283 S Main, see p 311
**SHORTLE MOTORS INC,** 279 S Main, see p 311
**STOWELL CORP,** 263 S Main, see top lines

### *AUTOMOTIVE SPRINGS (MADE AND REPAIRED)
(See Automobile Accessories etc)
**YOUNG'S SPRING & WELDING WORKS,** 277 West, see p 312

### AWNINGS AND TENTS
**GREEN MOUNTAIN AWNING CO,** 93 Killington av, see p 315
**METZGER BROS INC,** 60 Center cor Wales, see p 376

### BABY NEEDS
**STATE CUT RATE,** 97 State, see p 365
**VALENTE'S CUT RATE & LUNCHEONETTE,** 103 West, see p 356

### BAKERS
Andy's Donut Shop, 98 Strongs av
**BUSH'S MRS HOME BAKERY,** 85 State, see p 348
Del's Pizza Shop, 68A Strongs av
Dell Veneri's Bakery, 80 School
Dorothy's Bake Shop, 2 Terrill
Goddard's Bakery, rear 224 S Main
Jones Home Bakery, 14 Terrill
Mainolfi's Bakery, 316 West
Marble City Bakery, 57 West
Romano's Bakery, 17 Meadow
Rondeau's Bake Shop, 29 Merchants Row
Tasty Bake Shop, 125 State
Ward Baking Co, Woodstock av byd Gleason rd

### BAKERS CHEESE
**MARBLE COUNTY MILK PRODUCTS,** 209 N Main, plant E Wallingford, see p 348

### *BAND INSTRUMENT REPAIRING
(See Music, Musical Instruments and Accessories)
**LARRY'S MUSIC STORE & STUDIOS,** 39½ Center, see p 380

### *BAND INSTRUMENTS (BRANDS)
(See Music and Musical Instruments, etc)
**CONN,** Larry's Music Store & Studios, 39½ Center (6-7-8-9), see p 380
**EDGWARE,** Larry's Music Store & Studios, 39½ Center (6-7-8-9), see p 380
**GRETSCH,** Larry's Music Store & Studios, 39½ Center (6-7-8-9), see p 380
**HAYNES,** Barter's Music Store, 46 Center, see p 380
**HOLTON,** Barter's Music Store, 46 Center, see p 380
**KING,** Wilson Music Co, 37 Center, see p 381
**LeBLANC,** Barter's Music Store, 46 Center, see p 380
**LeBLANC,** Wilson Music Co, 37 Center, see p 381
**LESTER,** Larry's Music Store & Studios, 39½ Center (6-7-8-9), see p 380
**MARTIN,** Barter's Music Store, 46 Center, see p 380
**OLDS,** Wilson Music Co, 37 Center, see p 381
**PEDLER,** Barter's Music Store, 46 Center, see p 380
**SELMER,** Wilson Music Co, 37 Center, see p 381
**SONOLA,** Larry's Music Store & Studios, 39½ Center (6-7-8-9), see p 380

### BANKS AND TRUST COMPANIES
**KILLINGTON BANK AND TRUST COMPANY,** Pres Cleon A Perkins, v-pres Edwin W Lawrence, v-pres William Johnston Jr, exec v-pres Henry A Dahlgren, v-pres-treas-trust officer Edmund P Shaw, asst treas Jennie K Axelson, asst treas Harry R Hart, asst trust officer Mary E Copps 85-89 Merchants Row, see top lines and p 4
**MARBLE SAVINGS BANK,** 45 Merchants Row cor West, pres Earl S Wright, v-pres Raymond C Taft, sec-treas Roy D Watkins asst treas Elbridge J Savage, asst sec-asst treas Ethel Y Williams, see p 7
**RUTLAND COUNTY NATIONAL BANK,** 73-77 Merchants Row, pres Christopher A Webber, v-pres Cecil E McIntyre, v-pres-cashier John W Burke, trust officer-asst cashier Bradford N Smith, asst cashier-asst trust officer Cecil W Campbell, asst cashier Francis J Casavaw, see p 6
**RUTLAND SAVINGS BANK,** 104-106 Merchants Row cor Center pres, Dan D Burditt, exec v-pres Stetson C Edmunds, v-pres-treas Alfred J Winett Jr, asst treas Mrs Esther R Lavalley, asst treas Lloyd M Hier, see p 5

### BARBER SHOPS
Bardwell Hotel Barber Shop, 140 Merchants Row
Berwick House Barber Shop, 49 Center
Bizzarro's Barber Shop, 148 West
Burke's Tom Barber Shop, 21 Killington av
Gene's Barber Shop, 107 West
Henry's Barber Shop, 66 Williams
Hollywood Barber Shop, 43 Merchants Row
Jim and Joe's Barber Shop, 80 Strongs av
Medlin William M, 79 South
Nick's Barber Shop, 79 Merchants Row
Phil's Barber Shop, 29 Meadow
Pip's Barber Shop, 7 Strongs av
Pratico's Barber Shop, 68 Strongs av
Rotella's Barber Shop, 34 Strongs av
Roxy's Barber Shop, 138½ West

Stan's Barber Shop, 143 State
Star Barber Shop, 118 Merchants Row

***BARN AND POULTRY EQUIPMENT (BRANDS)**
**JAMESWAY,** Harry E Johnson, 52 Washington, see p 348
**LOUDEN,** Seward's Sales & Service, 291 S Main, see p 310

***BATHROOM FIXTURES**
(See Plumbing Supplies)
**DEZERO ROBERT E,** 23 N Main, see back cover
**RUSSELL LYMAN A CORP,** 19 Allen, see p 330

***BATHROOM FIXTURES (BRANDS)**
(See Plumbing Supplies)
**CRANE,** Lincoln Iron Works, 245-247 West, see p 2 and 3
**ELJER,** Canney-Plue Inc, 74 River, see insert opp name in alpha dir
**KOHLER,** Canney-Plue Inc, 74 River, see insert opp name in alpha dir

**BATTERY DEALERS AND SERVICE**
**ABEL'S TIRE SHOP,** 55 Strongs av cor River, see p 303
**BEANE RAY INC,** 75 Wales, see p 309
**BRAD'S GULF SERVICE,** 260 S Main, see p 310
**BURKE'S GARAGE,** 102 Willow, see p 312
**BUXTON'S SERVICE STATION,** 137 N Main, see p 314
**CHET'S ESSO SERVICE,** 417 West, see p 312
**CITY AUTO ELECTRIC SERVICE,** 108 Strongs av, see back cover
**COOTEY JOHN L & CO,** 173 West, see p 304
**DAVIS SHELL SERVICE,** 202 S Main, see p 313
**FIRESTONE STORES,** 1-7 Merchants Row, see p 314
**LEFRANCOIS & CHAMBERLAND INC,** 37 Strongs av, see p 310
**LINDHOLM MOTORS,** 283 S Main, see p 311
**POTTER'S GARAGE,** 147 Main, West Rutland, see p 306
**REILLY'S RAY TIRE MART,** 217-223 Woodstock av, see p 313
**ROBERT'S OIL SERVICE,** 76 Strongs av, see top lines
**RUTLAND AUTO SUPPLY CO,** 138-144 State, see p 307
**RUTLAND BUICK CO INC,** 92 West, see p 305
**STINSON FORD SALES INC,** 170 S Main opp Fairgrounds, see front cover
**STOWELL CORP,** 263 S Main, see top lines
**WALT'S ESSO SERVICE STATION,** 142 Strongs av, see p 313
**WHITE'S TYDOL SERVICE STATION,** 130 Grove, see p 308

**BEARINGS AND TRANSMISSIONS (INDUSTRIAL)**
**ALLIED BEARING & SUPPLY CO** (wholesale), 138-144 State, see p 307

**BEAUTY SHOPS**
Bellomo's Beauty Center, 112 Wales
Bertha's Beauty Shop, 34 Wales
Bev's Beauty Bar, 68 Wales
Crestwood Beauty Salon, 8 Seabury
Edna's Beauty Salon, 74 East
**ELIZABETH'S BEAUTY MART,** 37½ Center, see p 326
Enid's Beauty Salon, 30 North
Ernestine's Beauty Salon, 98 Merchants Row (28)
Fairmont Beauty Shop, 21 Park
Helen's Beauty Shop, 116 Strongs av
Hollywood Beauty Shop, 43 Merchants Row
Jean's Beauty Salon, 126 Merchants Row
Louise Beauty Shop, 117 Church
Mayfair Beauty Salon, 38½ Merchants Row
Milady's Beauty Shoppe, 44 Center
Ray's Beauty Studio, 71 Church
Suzanne's Beauty Salon, 10 S Main
Terry's Beauty Shop, 27 Howe

***BELTING**
**CANNEY-PLUE INC** (Bates), 74 River, see insert opp name in alpha dir

**BEVERAGE DISTRIBUTORS**
B & B Beverages Inc, 24-26 Allen
Bove Distributors, 7 Pine
Brooks Distributing Co, 120 Post
Coca-Cola Co of Rutland Inc, 168 S Main
Gibbs Distributing Co, 95½ State
**SEVEN-UP BOTTLING CO OF RUTLAND,** 401 West, see p 347
State Distributing Co, 300 Woodstock av
**TWIN STATE FRUIT CORP,** 4 Forest, see p 347
Welch John J, 143 Park av

**BICYCLE DEALERS AND REPAIRERS**
**ECONOMY DEPARTMENT STORE INC,** 63-65-67 Merchants Row, see p 324
Emrick Bros Bicycle Repair Shop, 130 River
**WILSON SPORTS EQUIPMENT INC,** 41 Center, photo finishing division, 365 West, see p 354

**BILLIARDS AND POOL**
Valente's Pool Room, 105 West

***BINDERS (BLANK BOOK)**
(See Bookbinders)
**TUTTLE PUBLISHING CO INC,** 13½ Center, see insert opp name Tuttle Stationery Co in alpha dir

***BLACK TOP DRIVEWAYS, PARKING AREAS, ETC**
(See Carpenters, Contractors and Builders)
**WILK BROTHERS,** Center Rutland, Route 4, see p 333

**BLOCKS BUILDINGS AND HALLS**
American Legion Rooms, 33 Washington
Badlam Block, 39-41 Center
**BARDWELL HOTEL BLOCK,** 132-142 Merchants Row
Barter Block, 46-46½ Center
Beane Building, 77 Wales
Berwick Hotel Block, 51-55 Center
Buxton Block, 61-63 Merchants Row
**CAHEE BLOCK,** 44-46 Merchants Row
City Fire Station No 1, City Hall Building






# Killington Bank and Trust Company

**RUTLAND, VT.** **COMPLETE BANKING SERVICE**


City Fire Station No 2, Center cor Nickwackett
City Hall Buildings, Washington cor Merchants Row
County Court House Building, 83 Center
Duffy Building, 43 Merchants Row
**EAGLES HALL,** 51 Wales, see p 327
Elks Hall, 44 Pleasant
Federal Building, 151 West
Grand Theatre Block, 112 West
**GRYPHON BUILDING,** 56½ Merchants Row and 122 West, see p 316
Hamilton Hotel Block, 160 West
**HERALD BUILDING,** 27-31 Wales
High School Building, Library av cor Church
Howley Block, 36-40 Center
Hulett Block, 90 Merchants Row
Italian Aid Society, 415 West
Keyes Block, 35 Evelyn opp Depot
**KILLINGTON BANK AND TRUST CO BUILDING,** 85-89 Merchants Row
Kingdom Hall, 56A West
Knights of Columbus Club, 21 Merchants Row
Landon Block, 51½ Merchants Row
Lions Club, Community Building, 34 Madison
Loyal Order of Moose Hall, 78 Center
**MARBLE SAVINGS BANK BUILDING,** 45-47 Merchants Row
**MASONIC HALL,** 51 Washington, see p 328
**MASONIC TEMPLE,** 51 Washington opp City Hall, see p 328
McIntyre Block, 25-29 Center
McLaughlin Block, 9-13 Evelyn
Mead Building, 98 Merchants Row
Mead Community House, 86 Center
Metzger Block, 60 Center
Mintzer Block, 60 Strongs av
Neighborhood Rooms, 45 Merchants Row
Noyes Block, 48-48½ Center
Odd Fellows Hall, 26 Court
Quinn Building, 125 West
**RUTLAND COUNTY NATIONAL BANK BUILDING,** 73-77 Merchants Row
Rutland Jewish Center, 96 Grove
Rutland Memorial Armory, 15 West
**RUTLAND SAVINGS BANK BUILDING,** 104-106 Merchants Row
Rutland Town Hall, Center Rutland
**SALVATION ARMY HALL,** 32-34 Merchants Row
Sawyer Block, 57-59 Merchants Row
Service Building, 123 Merchants Row
Sons of Italy Club Rooms, 73 Grove
Spencer Block, 40-42 Merchants Row and 19-23 Wales
Terminal Building, 122-124 Merchants Row
Trinity Episcopal Parish House, Church nr West
Tuttle Caverly Block, 9-11-13 Center
U S Court Building, 151 West
Veterans of Foreign Wars Hall, 107 Wales
WRC Hall, 92 Merchants Row
Wales Block, 51 Wales
White Building, 137-145 West

**BLUE CROSS**
(See Hospitalization Service)

**BLUE SHIELD**
(See Hospitalization Service)

**BOARDING AND ROMS**
Bond Charles A, 56 Grove
Burke-Haven, 26 S Main
**CANDLESTICK THE,** 166 N Main, see p 358
Dutelle M Cecelia Mrs, 17 Cottage
Eagle Inn, 66 Wales
**GREEN-MONT MOTEL,** 138 N Main, see p 356
Handley Maude G Mrs, 38 Cottage
Holmes Stella E Mrs, 22 Cottage
**LITTLE'S LODGE & GIFT SHOP,** 92 Center, see p 356
Mandigo Delia J Mrs, 16 Royce
Morris Inn The, 59 West
**STAR LITE MOTEL,** S Main, Rte 7, see p 357
Washington Rooms, 18 Washington

**BOAT DEALERS AND SUPPLIES**
**DE FORGE TRAILER SALES INC,** 230 N Main, see back cover
**WILSON SPORTS EQUIPMENT INC,** 41 Center, see p 354

**BOAT MOTORS (OUTBOARD)**
**DE FORGE TRAILER SALES INC** (Mercury) 230 N Main, see back cover
**WILSON SPORTS EQUIPMENT INC,** 41 Center, see p 354

***BOAT TRAILERS**
(See Trailer Sales and Service)
**DE FORGE TRAILER SALES INC,** 230 N Main, see back cover

***BOATS (BRANDS)**
**CARRIER,** DeForge Trailer Sales Inc, 230 N Main, see back cover
**CENTURY,** DeForge Trailer Sales Inc, 230 N Main, see back cover
**FEATHER CRAFT,** DeForge Trailer Sales Inc, 230 N Main, see back cover
**GLASTRON,** DeForge Trailer Sales Inc, 230 N Main, see back cover
**PENN YAN,** DeForge Trailer Sales Inc, 230 N Main, see back cover

***BOILERS (HEATING)**
(See Plumbing Supplies)
**LINCOLN IRON WORKS,** 245-247 West, see p 2 and 3

***BONDING AGENTS**
(See Insurance Agents)
**BURNHAM INSURANCE AGENCY,** 75 Merchants Row, see back cover
**DORSEY-KINNEY AGENCY INC,** 98 Merchants Row (15-16), see front edge

**FIELD FRED A & SON,** 108 Merchants Row, see front cover
**HYLAND B S INSURANCE AGENCY,** 75 Merchants Row, see p 363
**PIKE ROGER S INC,** 43½ Center, see p 363

**BOOKBINDERS**
**TUTTLE PUBLISHING CO INC,** 13½ Center, see insert opp name Tuttle Stationery Co in alpha dir

***BOOK PRINTERS**
(See Printers—Book and Commercial)
**NOVAK PRINTING CO INC,** 53 Washington see insert opp name in alpha dir
**RUTLAND PRINTING CO,** 38 Strongs av, see insert opp name in alpha dir

**BOOKS**
**HARTFORD BOOKSHOP THE,** 54 Center, see p 383

***BOOKS (OLD AND RARE)**
**TUTTLE CHARLES E COMPANY,** 28-30 S Main

**BOOKS AND STATIONERY**
**HARTFORD BOOKSHOP,** 54 Center, see p 383
**TUTTLE CHARLES E COMPANY,** 28-30 S Main
**TUTTLE STATIONERY CO,** 13½ Center, see insert opp name in alpha dir

**BOTTLED GAS**
**BREHMER'S INC,** 230 S Main, see back cover

***BOTTLED GAS (BRANDS)**
(See Gas—Bottled)
**MOBIL-FLAME,** Harry E Johnson, 52 Washington, see p 348
**PYROFAX,** Ward & Son, 36 Merchants Row, see bottom edge

**BOWLING ALLEYS**
(See also Billiards and Pool)
Rutland Bowlerama Inc, 158 S Main
Rutland Bowling Center, 105 West

***BOYS' CLOTHING**
(See Clothing Dealers)
**ECONOMY DEPARTMENT STORE INC,** 63-65-67 Merchants Row, see p 324
**WILSON CLOTHING CO INC,** 94 Merchants Row and 5 Center, see insert opp name in alpha dir
**WILSON'S BOYS & STUDENTS STORE INC,** 38-40 Center, see insert opp Wilson Clothing Co Inc in alpha dir

***BRICK DEALERS**
(See Building Materials and Supplies)
**DIAMOND GARDNER CORP,** Pine cor Forest, see top lines

**BROKERS (FOOD PRODUCTS)**
Nicolet Theodore, 56½ Merchants Row (302)

**BROKERS (STOCKS AND BONDS)**
Boynton Hotel Interests Inc, 56½ Merchants Row (308)

**KIDDER A M & CO INC,** 98 Merchants Row (31), see p 344

***BUILDERS**
(See Carpenters, Contractors and Builders)
**CHELLIS DWIGHT F** (National Homes), 30 West, see p 364
**DiCESARE & CO,** 114 Jackson av, see p 339
**EARLE & MERRY INC** (roads and dams), 71 Park, see p 341
**GEE ASA V,** Mendon, see p 337
**KING WEATHERSEAL CORPORATION,** Woodcraft Building, 12 Geno av, see back cover
**McNAMARA WILLIAM C,** 131 Crescent, see p 337
**MYTYCH STANLEY A INC,** 61½ S Main, see p 332
**RUSSELL JOHN A CORP,** 19 Allen, see p 330
**RUTLAND REALTY & DEVELOPMENT CO,** 120 Oak, see p 364
**SMITH P J,** 90 Grove, see p 338

***BUILDERS HARDWARE**
(See Building Materials and Supplies)
**DIAMOND GARDNER CORP,** Pine cor Forest, see top lines
**MINTZER BROS,** 60 Strongs av, see p 335
**WATERMAN'S HARDWARE,** 16 Merchants Row, see p 354

**BUILDING AND HOUSE WRECKING**
**DONAHUE SALVAGE SUPPLY CO,** 30 Allen, see p 384

**BUILDING MATERIALS AND SUPPLIES**
**BERGER WHOLESALE BUILDING SUPPLY INC** (wholesale), 122 Strongs av, see p 334
**DIAMOND GARDNER CORP** (Rutland Lumber Co), Pine cor Forest, see top lines
Johnson Building Specialties, 315 West and 11 Watkins
**MINTZER BROS,** 60 Strongs av, see p 335
**MONTGOMERY WARD & CO,** 24-26-28 Merchants Row
**RUTLAND FIRE CLAY CO,** Curtis av, see p 374
Vermont Products Co (distributors), 80 West
**WATERMAN'S HARDWARE,** 16 Merchants Row, see p 354

**BUILDING MATERIALS (WHOLESALE)**
**BERGER WHOLESALE BUILDING SUPPLY INC,** 122 Strongs av, see p 334

**BUILDING STONE (MARBLE VENEER)**
**GAWET J P & SONS,** W Proctor rd, Center Rutland, PO Box 7, see p 377

***BUILDINGS (OFFICE)**
(See Blocks, Buildings and Halls)
**GRYPHON BUILDING,** 56½ Merchants Row cor West, see p 316

***BUS AND AUTO RENTALS**
(See Transportation—Bus and Car Rentals)
**STOWELL TRANSPORTATION CO,** 267 S Main, see top lines





**STOWELL TRANSPORTATION** Tel. PR 5-5545
BUS and CAR RENTALS—LEASING 267 S. MAIN ST.

**BUS AND COACH LINES**
Central Terminal, 122 Merchants Row
Greyhound Lines, 122 Merchants Row
Rutland Transportation and Bus Co Inc, 227 S Main
Vermont Transit Co Inc, 122 Merchants Row
White River Coach Lines, 122 Merchants Row
Whitehall Auto Bus, Vermont Transit Co, 122 Merchants Row

***BUSINESS COLLEGES**
(See Schools, Colleges and Academies)
**RUTLAND BUSINESS COLLEGE,** 37½ Merchants Row, see front cover

**BUSINESS MACHINES**
International Business Machines Inc, 98 Merchants Row (24A)
**MURPHY OFFICE EQUIPMENT CO,** 99 State, see top lines
**TUTTLE STATIONERY CO,** 13½ Center, see insert opp name in alpha dir

***CAB SERVICE**
(See Taxicab Service)
**DEVINO'S RADIO CABS,** 114 S Main and Union Depot, see p 385

**CABINET MAKERS**
Cobb Orrin W, 105 Plain
Lefrancois Romeo, 47 Jackson av
**McNAMARA WILLIAM C,** 131 Crescent, see p 337
**MYTYCH STANLEY A INC,** 61½ S Main, see p 332
Thayer Guy E, Gleason rd
**WOODCRAFT,** 12 Terrill, see p 354

***CABINS**
(See Tourists Accommodations)
**CANDLESTICK THE,** 166 N Main, see p 358
**OAK KNOLLS CABINS,** Woodstock av, Rte 4, Mendon Mountain rd, see p 359

***CAKE (SPECIAL OCCASIONS)**
(See Bakers)
**BUSH'S MRS HOME BAKERY,** 85 State, see p 348

**CAMP AND LAWN FURNITURE**
**METZGER BROS INC,** 60 Center cor Wales, see p 376

**CANOPIES**
**GREEN MOUNTAIN AWNING CO,** 93 Killington av, see p 315
**METZGER BROS INC,** 60 Center cor Wales, see p 376

***CANVAS GOODS**
(See Awning and Tents)
**GREEN MOUNTAIN AWNING CO,** 93 Killington av, see p 315
**METZGER BROS INC,** 60 Center cor Wales, see p 376

***CARBON PAPERS**
(See Office Supplies and Equipment)
**MURPHY OFFICE EQUIPMENT CO,** 99 State, see top lines
**TUTTLE STATIONERY CO,** 13½ Center, see insert opp name in alpha dir

***CARBONATED BEVERAGES**
(See Beverage Distributors)
**SEVEN-UP BOTTLING CO OF RUTLAND,** 401 West, see p 347

***CARDS (GREETING)**
(See Greeting Cards)

**CARPENTERS, CONTRACTORS AND BUILDERS**
**ADAMS & NOE INCORPORATED** (plumbing and heating), 55 Grove, see front cover and p 329
Alexander Charles F, 45 North ext
**ALEXANDER ERNEST H** (electrical and heating equipment), Pittsford Rte 7 tel PR 5-5390, see p 342
Barker Raymond D (excavating—rentals), Post rd
Baslow Construction Corp, 45 Center
Blake Edmund J, 11 Cramton av
Brown Herbert F (lumber) Post rd, RD1
**CARRARA JOSEPH P,** excavating and Ready-Mix Concrete, plant rear 440 West off Ripley rd, res Cold River rd, see p 336
**CENTRAL ELECTRIC CO INC** (industrial), Woodstock av, see p 336
**CHELLIS DWIGHT F** (National Homes), 30 West, see p 364
Cobb Howard C (carpenter), 8 Seabury
**CROUCH FRED A** (painting), 37 Williams, see p 336
**DEZERO ROBERT E** (plumbing), 23 N Main, res Campbell rd, see back cover
**DiCESARE & CO,** 114 Jackson av, see p 339
**EARLE & MERRY INC** (heavy construction), 71 Park, see p 341
Ebasco Services Inc (engineering), 15 Wales
**ERWIN FIBERGLASS PRODUCTS** (plumbing), 171 St John, see p 342
**FRANKIEWICZ STEPHEN & SONS** (painting), 239 Grove, see p 342
Franzoni John C, 32 Thrall av
Frappier G Edmund (carp), 189 Adams
**GEE ASA V,** Mendon, see p 338
**GEE VANCE W** (plumbing, heating and electrical), South Chittenden, see p 337
Godzik Frank F, 10 Highland av
Hazard Lawrence W, 265 Creek rd
**HOBSON'S ELECTRIC SERVICE** (motor repair), 9 Noyes av, see p 311
Houston Arthur A, 212 N Main
Jares Robert C, 9 Piedmont dr
**KING WEATHERSEAL CORPORATION** (windows, doors, garages, camps, etc), 12 Geno av, see back cover
**KUZMA STEVEN M** (painting), 64 Temple, see p 341
**LACONIA ROOFING & SIDING CO,** 357 West, see p 340

Lefevre Peter J, Town Line rd, RD2
Mangan Robert J (building), 15 Lafayette
Maxham Carl H, 254 S Main (6)
**McLAUGHLIN FRANCIS M** (plumbing), 262 N Main, see p 340
**McNAMARA WILLIAM C** (builder), 131 Crescent, see p 337
Menduni Armando L, 232 State
**MERRITT HOWARD W** (painting), 12 Sargent av, see p 340
**MORAN JAMES A JR** (tile linoleum and acoustic materials), 477 West, Rte 4 Center Rutland, see p 339
**MYTYCH STANLEY A INC,** 61½ S Main, see p 332
Nallen Thomas E, 27 Killington av
**NOYES DONALD C** (general), 48½ Center
**PINNEY ELECTRIC** (electrical), 255 Woodstock av, see p 340
Porter Edward L (roofing), 52 Pine
Raymond Corneille J, Woodstock av, RD1
Riberdy Lloyd P, 39 Thrall av
**RUSSELL JOHN A CORP** (building), 19 Allen, see p 330
**RUSSELL LYMAN A CORP** (plumbing and heating), 19 Allen, see p 330
Russo Joseph A (paving), 221 Lincoln av, and storage Gleason rd
**RUTLAND REALTY & DEVELOPMENT CO,** 120 Oak, see p 364
Sanitary Disposal Inc (disposal), 6 Royce
**SHACKETT & DANDROW** (painting), 81 Baxter, see p 341
**SMITH P J** (builder), 90 Grove, see p 338
Spencer Earl F Jr (builder), 155 Jackson
Stickney William L, 108 N Main
St Pierre Raymond W, 110 Bellevue av
Sutherland Norman B, McKinley la RD
Thayer Guy E (woodworking), Gleason rd office 10 Deer
Theilmann Walter O, Gleason rd, RD1
Tucker F A Inc, 38½ Center
Varga Arthur R (general), 63 Cherry
**VERMONT ROOFING CO INC** (sheet metal roofers), rear 57 Jackson av, see p 342
Webster Kenneth R, Post Rd ext, RD1
**WILK BROTHERS** (paving, black top), Center Rutland, Rte 4, see p 333
Young David L (building), Post rd, RD1
Young Donald H, Gleason rd
Young Lee W (building, plumbing and heating), off Post rd, RD1
Young Nelson W, off Gleason rd

***CARPET LAYING (BRANDS)**
(See Carpets, Rugs and Floor Coverings)
**ROBERT'S SMOOTHEDGE,** Oriental Rug Shop, 92 Grove, see p 351

**CARPET AND RUG CLEANERS**
**ALBERICO MATT RUG CLEANER,** 10 Clover, see p 325
**ORIENTAL RUG SHOP** (oriental), 92 Grove see p 351
**RUTLAND CLEANERS & DYERS,** 77 Woodstock av and 148 West, see p 325

***CARPET WALL TO WALL**
(See Carpets, Rugs and Floor Coverings)
**ORIENTAL RUG SHOP,** 92 Grove, see p 351

**CARPETS, RUGS AND FLOOR COVERINGS**
**CAHEE HOUSE FURNISHING CO INC,** 46 Merchants Row, see p 350
**GRAND FURNITURE CO INC,** 82 West, see p 352
**HY-WAY FURNITURE CO,** West, Center Rutland, see p 353
**MORAN JAMES A JR,** 477 West, Rte 4, Center Rutland, see p 339
**ORIENTAL RUG SHOP,** 92 Grove, see p 351
**ROSS-HUNTRESS DEPARTMENT STORE** 121 West, see p 324A
**UNION FURNITURE CO INC,** 162 S Main, see p 353

**CASH REGISTERS**
Edwards & Edwards, 36 Hazel
National Cash Register Co The, 65 Center

***CASTINGS (GREY IRON)**
(See Founders—Iron and Steel)
**LINCOLN IRON WORKS,** 247-255 West, see p 2 and 3
**PATCH-WEGNER CO INC,** 56 Howe, see p 373

***CATTLE DEALERS**
(See Live Stock Dealers and Commission)

**CAULKING COMPOUNDS**
**RUTLAND FIRE CLAY CO,** Curtis av, see p 374

***CEILINGS (SOUND PROOFED)**
**MORAN JAMES A JR,** 477 West, Rte 4, Center Rutland, see p 339

***CEMENT DEALERS**
(See Building Materials and Supplies)
**DIAMOND GARDNER CORP,** Pine cor Forest, see top lines
**MINTZER BROS,** 60 Strongs av, see p 335

**CEMENT (FURNACES)**
**RUTLAND FIRE CLAY CO,** Curtis av, see p 374

**CEMENT (PIPE JOINTS)**
**RUTLAND FIRE CLAY CO,** Curtis av, see p 374

**CEMETERIES**
**CALVARY (RC) CEMETERY,** Meadow
Center Rutland Cemetery, West, C Rut
Evergreen Cemetery, 465 West nr C Rut
RC Cemetery, West opp Columbian av
St Joseph's Cemetery, Stratton rd cor Harrington av
West St Cemetery, 199 West

***CEMETERY LETTERING**
(See Monumental Works)
**GAWET J P & SONS,** West Proctor rd, Center Rutland PO Box 7, see p 377

***CEMETERY MEMORIALS AND LETTERING**
(See Monumental Works)
**GAWET J P & SONS,** W Proctor rd, Center Rutland, PO Box 7, see p 377
**McCUE MEMORIAL CO,** 172 Woodstock av, see p 377



**DIAMOND GARDNER CORP.** Tel. PR 5-5549
PINE ST. cor. FOREST
(Rutland Lumber Co.)
**Carries a Full Line of Roofing Materials**

**TEMPLE BROTHERS INC,** Rte 4 West, Rutland, see p 383

***CERTIFIED PUBLIC ACCOUNTANTS**
(See Accountants and Auditors)

***CHAMBER OF COMMERCE**
(See Associations, Clubs and Societies)
**RUTLAND CHAMBER OF COMMERCE INC,** Mead Bldg (1), see insert opp name in alpha dir

**CHEESE MANUFACTURERS AND DEALERS**
**MARBLE COUNTY MILK PRODUCTS,** 209 N Main, plant E Wallingford, see p 348

**CHEMICALS**
State Chemical Co, 209 Columbian av

***CHILDREN'S AND INFANTS' APPAREL**
(See Clothing Dealers)
**ROSS-HUNTRESS DEPARTMENT STORE,** 121 West, see p 324A

**CHINA, CROCKERY, GLASSWARE AND EARTHENWARE**
**HOWARD F B CO INC,** 7 Center, see top lines and p 365

***CHINESE AND AMERICAN FOODS**
(See Restaurants)
**KONG CHOW RESTAURANT,** 48 Center, see p 357

**CHIROPODISTS**
Clark Gray S, 128 Merchants Row (610-611)
Durivage Madeline E, 23 Baxter
Unger Philip S, 128 Merchants Row (302)

**CHIROPRACTORS**
Humphrey Richard W, 36 S Main
O'Connell Alfred H, 24 Cottage

**CHURCH GOODS**
Ave Maria Shop, 94 S Main

**CHURCHES**
Advent Christian Church, 58 West
Christian & Missionary Alliance. Meets Odd Fellows Hall 26 Court
Church Council of Rutland, Congregational Church Inc, Mrs Louise M Adams sec, 86 Center
**CHURCH OF CHRIST THE KING (RC),** 66 S Main, see p 318
**CONGREGATIONAL CHURCH OF RUTLAND VERMONT INC,** 8 Court, see p 322
Evangelical Covenant Church, Barrett Hill nr West, C Rut
First Church of Christ Scientist, 8 Cottage
**FIRST METHODIST CHURCH,** Williams, cor Chestnut av, Church study 71 Williams, parsonage 73 Williams, see p 321
Good Shepherd Evangelical Lutheran Church (Church of the Good Shepherd), off Woodstock av opp St John
**IMMACULATE HEART OF MARY CHURCH (RC),** 12 Lincoln av, see p 320
Jehovah's Witnesses, 56A West
Lutheran Church, Woodstock av opp St John
Mill Village Chapel, Mill Village
Roadside Chapel Assembly of God, 42 Woodstock av
Rutland Baptist Church, 81 Center
Rutland Jewish Center, 96 Grove
**SALVATION ARMY,** 32-34 Merchants Row, see p 323
Seventh Day Adventist Church, 101 Center
St Paul's Universalist Church, 113 West
**ST PETER'S ROMAN CATHOLIC CHURCH,** Convent av cor Meadow, see p 319
Trinity Episcopal Church, West cor Church

**CIDER MILLS**
Hawley Fred S, Post Rd ext

***CIGARETTE AND CANDY VENDING MACHINES**
(See Vending Machines)
**GOODRICH E C & SON INC,** Woodstock av Rte 4, Mendon Mountain rd RD, see p 382
**RYAN VENDING CO INC,** 109 Wales, see p 384

***CIGARS (BRANDS)**
(See Cigars and Tobacco)
**BLACKSTONE,** Quebec Cigar Co Inc, 109 Wales, see p 384
**DEXTER,** Quebec Cigar Co Inc, 109 Wales, see p 384
**EL PRODUCTO,** Quebec Cigar Co Inc, 109 Wales, see p 384
**KING EDWARD,** Quebec Cigar Co Inc, 109 Wales, see p 384
**PETER SCHUYLER,** Quebec Cigar Co Inc, 109 Wales, see p 384
**ROBERT BURNS,** Quebec Cigar Co Inc, 109 Wales, see p 384
**ROI TAN,** Quebec Cigar Co Inc, 109 Wales, see p 384
**SEVEN-TWENTY FOUR** (7-20-4), Quebec Cigar Co Inc, 109 Wales, see p 384
**TAMPA CUBS,** Quebec Cigar Co Inc, 109 Wales, see p 384
**VERMONT OLD FASHIONED FACTORY SMOKER,** Quebec Cigar Co Inc, 109 Wales, see p 384
**WEBSTER,** Quebec Cigar Co Inc, 109 Wales, see p 384
**WHITE OWL,** Quebec Cigar Co Inc, 109 Wales, see p 384
**WILLIAM PENN,** Quebec Cigar Co Inc, 109 Wales, see p 384
**YANKEES,** Quebec Cigar Co Inc, 109 Wales, see p 384

**CIGARS AND TOBACCO**
Frank Sam Inc, 9 Center
Louras', 140-142 West
**QUEBEC CIGAR CO INC** (wholesale), 109 Wales, see p 384

**VALENTE'S CUT RATE & LUNCHEONETTE,** 103 West, see p 356

***CITY OF RUTLAND**
(See Pages 19-20-21-22)

***CIVIL ENGINEERS AND SURVEYORS**
(See Engineers—Civil)

***CLAY PRODUCTS**
**DIAMOND GARDNER CORP,** Pine cor Forest, see top lines

**CLEANERS AND DYERS**
Brown & Sons, 84-86 North
Filippo Cleaners & Tailors, 48 Strongs av
Foley's Lamnderers & Dry Cleaners, 35 Merchants Row
Johnnie's Cleaners, 191 Columbian av
Modern Cleaners & Tailors, 5 Strongs av
**ORIENTAL RUG SHOP** (rugs and carpets), 92 Grove, see p 351
**PAUL'S INC,** storage plant 293 N Main, downtown office 45 Center, see back cover
**RUTLAND CLEANERS & DYERS,** 77 Woodstock av and 148 West, see p 325

***CLOCK REPAIRING**
(See Watch and Jewelry Repairers)
**WATCH & CLOCK REPAIR SERVICE,** 95 Grove, see p 365

***CLOTHING (BRANDS)**
(See Clothing Dealers)
**BOTANY 500,** Wilson Clothing Co Inc, 94 Merchants Row, and 5 Center, see insert opp name in alpha dir
**DON RICHARDS,** Carbine-Anderson Inc, 56 Merchants Row, see p 326
**HASPEL,** Carbine-Anderson Inc, 56 Merchants Row, see p 326
**MICHAELS-STERN,** Wilson Clothing Co Inc, 94 Merchants Row and 5 Center, see insert opp name in alpha dir
**PALM BEACH,** Carbine-Anderson Inc, 56 Merchants Row, see p 326
**STEIN-BLOCH,** Wilson Clothing Co Inc, 94 Merchants Row and 5 Center, see insert opp name in alpha dir
**TIMELY,** Carbine-Anderson Inc, 56 Merchants Row, see p 326

**CLOTHING DEALERS**
Beehive, 102 Willow
**CARBINE-ANDERSON INC,** 56 Merchants, Row, see p 326
Dress 'N Save (women's), 28 Center
**ECONOMY DEPARTMENT STORE INC,** 63-65-67 Merchants Row, see p 324
**FASHION SHOP THE,** 40 Merchants Row, see p 326
McNeil and Reedy Inc, 81-83 Merchants Row
New York Clothing Co, 156-164 West
Puritan Clothing Stores, 38 Merchants Row
**ROSS-HUNTRESS DEPARTMENT STORE,** 121 West, see p 324A
Rutland Surplus Co, 138 West
Sterns Charles & Co, 14 Merchants Row
Towne Shop, 3 Center and 96-102 Merchants Row
Vogue Shop The, 137 West
**WILSON CLOTHING CO INC,** 94 Merchants Row and 5 Center, see insert opp name in alpha dir
Wolk's Tots 'n Teens (infants, children's and teens), 17 Center

***CLUBS**
(See Associations, Clubs and Societies)

**COAL DEALERS**
**CITY COAL CO INC,** 69 River, see back cover
**DAHLGREN FUEL CO,** 1 Baxter, see back cover
**DUFFY HUGH COAL CO INC,** 190 West, see front cover
**GAWET J P & SONS,** West Proctor rd, Center Rutland PO Box 7, see p 377
**PEOPLE'S FUEL CO INC,** 287 West, office and yard 287 West, see top edge

***COATS AND SUITS**
(See Clothing Dealers)
**ECONOMY DEPARTMENT STORE INC,** 63-65-67 Merchants Row, see p 324
**FASHION SHOP THE,** 40 Merchants Row, see p 326
**GRACE W E FUR CO INC** (coats), 128 Merchants Row, see p 326
**ROSS-HUNTRESS DEPARTMENT STORE,** 121 West, see p 324A
**WILSON CLOTHING CO INC,** 94 Merchants Row and 5 Center, see insert opp name in alpha dir

***COKE DEALERS**
(See Coal Dealers)
**CITY COAL CO INC,** 69 River, see back cover

***COLD STORAGE (FURS)**
(See Fur Dealers and Furriers)
**GRACE W E FUR CO,** 128 Merchants Row, see p 326

**COLLECTIONS**
**CREDIT BUREAU OF RUTLAND INC,** 56½ Merchants Row (303), see p 344

***COMBINATION WINDOWS AND DOORS**
(See Sash, Windows, Doors and Trim)
**DIAMOND GARDNER CORP,** Pine cor Forest, see top lines
**VERMONT ALUMINUM WINDOW CO INC,** 9 Evelyn, see p 339

***COMMERCIAL PHOTOGRAPHERS**
(See Photographers)
**BARTLETT STUDIO OF PHOTOGRAPHY,** 90 Merchants Row, see p 382
**PORTER NORM STUDIOS,** 116 Merchants Row, see p 383

***COMMERCIAL PRINTERS**
(See Printers—Book and Commercial)
**NOVAK PRINTING CO INC,** Bardwell Block, 53 Washington, see insert opp name in alpha dir
**RUTLAND PRINTING CO,** 38 Strongs av, see insert opp name in alpha dir



24-HOUR Ambulance SERVICE | ALDOUS FUNERAL HOME THOMAS C. BARNHART 134 CHURCH ST. RUTLAND, VT. | TEL. PR 3-6252 Air Conditioned

***COMMERCIAL SCHOOLS**
(See Schools, Colleges and Academies)
**RUTLAND BUSINESS COLLEGE,** 37½ Merchants Row, see front cover

***COMMERCIAL SIGNS**
(See Sign Painters and Manufacturers)
**FRANKIEWICZ STEPHEN & SONS,** 239 Grove, see p 342

***COMMERCIAL STATIONERS**
(See Stationers)
**TUTTLE STATIONERY CO THE,** 13½ Center, see insert opp name in alpha dir

***CONCRETE (READY-MIX)**
(See Carpenters, Contractors and Builders)
**CARRARA JOSEPH P,** office and plant rear 440 West off Ripley rd, see p 336

***CONCRETE CONSTRUCTION**
(See Carpenters, Contractors and Builders)
**EARLE & MERRY INC** (roads, dams), 71 Park, see p 341

**CONCRETE PATCHER**
**RUTLAND FIRE CLAY CO,** Curtis av, see p 374

**CONFECTIONERY AND ICE CREAM**
**BEAUCHAMP & O'ROURKE,** 51 Merchants Row, see under name in alpha dir
**CEDARDALE DAIRY BAR,** Pittsford rd, Rte 7, RD1, see p 347
Cinderella Sweets, 57 Center
Dairy Queen, 157 S Main and 74 Grove cor Williams
Dom's Soft Ice Cream, 90 State
Fagan Henry F (wholesale), 51 Killington av
Fanny Farmer Candy Shops Inc, 100 Merchants Row
Green Acres Ice Cream, 5 Terrill
Louras', 142 West
Rutland Confectionery Co Inc (wholesale), 46 Washington
**SEWARD'S DAIRY BAR,** 224 N Main, Rte 7, see p 346
**SHAPP'S LUNCHEONETTE,** 159-161 West, see p 344
**STATE CUT RATE,** 97 State, see p 365
**VALENTE'S CUT RATE & LUNCHEONETTE,** 103 West, see p 356

***CONSULTING ENGINEERS**
(See Engineers—Civil)

***CONTRACTORS**
(See Carpenters, Contractors and Builders)
**ADAMS & NOE INCORPORATED** (plumbing and heating), 55 Grove, see front cover and p 329
**ALEXANDER ERNEST H** (electrical and heating equipment), Pittsford, Rte 7, tel PR 5-5390, see p 342
**CARRARA JOSEPH P** (excavating and concrete), plant and office rear 440 West off Ripley rd, see p 336
**CENTRAL ELECTRIC CO INC** (Industrial), Woodstock av, see p 336
**CROUCH FRED A** (painting), 37 Williams, see p 336
**DEZERO ROBERT E** (plumbing and heating), 23 N Main res Campbell rd, see back cover
**DiCESARE & CO** (builder), 114 Jackson av, see p 339
**EARLE & MERRY INC** (roads and dams), 71 Park, see p 341
**ERWIN FIBERGLASS PRODUCTS,** 171 St John, see p 342
**FRANKIEWICZ STEPHEN & SONS** (painting), 239 Grove, see p 342
**GEE ASA V** (builder), Mendon, see p 338
**GEE VANCE W** (plumbing, heating, electrical), South Chittenden, see p 337
**KING WEATHERSEAL CORPORATION** (windows, doors, garages, camps etc), 12 Geno av, see back cover
**KUZMA STEVEN M** (painting), 64 Temple, see p 341
**LACONIA ROOFING & SIDING CO,** 357 West, see p 340
**McLAUGHLIN FRANCIS M** (plumbing), 262 N Main, see p 340
**McNAMARA WILLIAM C** (builder), 131 Crescent, see p 337
**MERRITT HOWARD W** (painting), 12 Sargent av, see p 340
**MORAN JAMES A JR,** 477 West, Rte 4, Center Rutland, see p 339
**MYTYCH STANLEY A INC** (general contractors, builders and custom kitchens), 61½ S Main, see p 352
**NOYES DONALD C** (general), 48½ Center
**PINNEY ELECTRIC** (electrical), 255 Woodstock av, see p 340
**RUSSELL JOHN A CORP,** 19 Allen, see p 330
**RUSSELL LYMAN A CORP** (plumbing and heating), 19 Allen, see p 330
**RUTLAND REALTY & DEVELOPMENT CO,** 120 Oak, see p 364
**SHACKETT & DANDROW** (painting), 81 Baxter, see p 341
**SMITH P J,** 90 Grove, see p 338
**VERMONT ROOFING CO INC** (roofing, sheet metal), rear 57 Jackson av, see p 342
**WILK BROTHERS** (paving black top), Center Rutland, Rte 4, see p 333

**CONTRACTORS, SUPPLIES AND EQUIPMENT**
**LANDON W C INC** (wholesale), 18-23 Evelyn see p 9
**PATCH-WEGNER CO INC** (manufacturing), 56 Howe, see p 373

**CONVALESCENT HOMES**
Elm Ridge Convalescent Home, 73 S Main
**HASKINS CONVALESCENT HOME,** 29 E Washington, see p 379

Kelley Edith J Mrs, 162 Granger
**PERHAM'S REST HOME,** 14 East, see p 379
Pleasant Street Nursing Cottage, 56 Pleasant
Pratt Convalescent Home, 24 Pine
Smith Convalescent Home, 91 State

**CONVENTS**

**IMMACULATE HEART OF MARY CONVENT,** 12 Nichols
Mount St Joseph Convent, Convent av
St Joseph Novitiate, Clement rd

***COOLERS (BRANDS)**

**CHRYSLER AIRTEMP,** Lyman A Russell Corp, 19 Allen, see p 330
**ESCO,** Harry E Johnson, 52 Washington see p 348

**CORDAGE AND TWINE**

**LANDON W C INC,** 18-23 Evelyn, retail store 15 Center, see p 9

**CORSETIERES**

Myers Alice G Mrs, 42 S Main
Plumley Merle E Mrs, 30 Church
Spencer Inc, 30 Church
Stanley Pearl W Mrs, W Proctor rd, C Rut

**COSMETICS**

(See also Toilet Articles and Supplies)
**STATE CUT RATE,** 97 State, see p 365
**VALENTE'S CUT RATE & LUNCHEONETTE,** 103 West, see p 356

***COTTAGE CHEESE**

(See Cheese Manufacturers and Dealers)
**MARBLE COUNTY MILK PRODUCTS,** 209 N Main and plant E Wallingford, see p 348

***COUNTRY PROPERTY**

(See Real Estate)

**COURTS**

(See Page 366)

***CREAMERIES**

(See Milk Dealers)
**ADAMS ALBERT P,** Post rd, RD1, see p 348
**GOOD PROMISE FARM,** Post rd, RD1, see p 348
**SEWARD'S DAIRY INC,** 224 N Main, Rte 7, see p 346
**THOMAS ORIN A & SONS INC,** Pittsford rd, Rte 7, RD1, see p 344

**CREDIT REPORTS**

**CREDIT BUREAU OF RUTLAND INC,** 56½ Merchants Row (303), see p 344

***CRIBS AND PLAY YARDS**

(See Manufacturers)
**VERMONT JUVENILE MANUFACTURING CO,** 87 Pleasant, West Rutland, see p 444

***CRUSHED STONE**

(See Stone Dealers)

**CURTAINS AND DRAPERIES**

Decorating Center The, 8 S Main
Home Fashions Inc 26 Center
**ROSS-HUNTRESS DEPARTMENT STORE** 121 West, see p 324A

***CUT FLOWERS**

(See Florists)
**COURCELLE FLOWER SHOP & GREENHOUSES,** 12 Evergreen av, see p 345
**DICK'S FLOWERS,** 72 Park, see p 345
**FLOWER FASHIONS,** 13 Cottage, see p 345
**HUNT G E FLORIST,** flower shop and greenhouses, 127-131 Church and greenhouses rear 121 Park see p 345

**DAIRY BARS**

**CEDARDALE DAIRY BAR,** Pittsford rd, Route 7, RD1, see p 347
**SEWARD'S DAIRY BAR,** 224 N Main, Route 7, see p 346

**DAIRY PRODUCTS**

**ADAMS ALBERT P,** Post rd, RD1, see p 348
**CEDARDALE DAIRY BAR,** Pittsford rd, Rte 7, RD1, see p 347
**GOOD PROMISE FARM,** Post rd, RD1, tel PR 5-5706, see p 348
**MARBLE COUNTY MILK PRODUCTS,** 209 N Main, plant E Wallingford, see p 348
**SEWARD'S DAIRY INC,** 224 N Main, Rte 7, see p 346
**THOMAS ORIN A & SONS INC,** Pittsford rd, Rte 7, RD1, see p 344

**DAIRY SUPPLIES AND EQUIPMENT**

**JOHNSON HARRY E,** 52 Washington, see p 348
Leach L E Co Inc, 229 N Main

**DANCING ACADEMIES AND TEACHERS**

Amidon Violet School of Dance The, 90 Merchants Row
Byrne Mary K Mrs, 73 Grove
Fran's Dance Studio, 108 Merchants Row
Irene Miss Studio of the Dance, 104 Merchants Row
Jackie's Miss Dance Studio, 108 Merchants Row
Norma Miss Dancing School, 39½ Center
Stanley Glorya Studio of the Dance, 72 Merchants Row

**DAY NURSERY**

LeBlanc Charlotte J Mrs, 38 Williams

**DECORATIONS (SPECIAL EVENTS)**

**GREEN MOUNTAIN AWNING CO,** 93 Killington av, see p 315
**METZGER BROS INC,** 60 Center cor Wales, see p 376

**DENTAL LABORATORIES**

Larson Dental Laboratory, 128 Merchants Row (612)
Tompkins Mortimer C, Gryphon Bldg (301)

**DENTISTS**

Bloodworth Eldred E, 56½ Merchants Row (321-323)
Chiolino Battista Jr, 128 Merchants Row (504-505)
Godfrey Bradford C, 46½ Center (1-2-3)

Rutland Directory 1958



**Killington Bank and Trust Company**

RUTLAND, VT. COMPLETE BANKING SERVICE

Johnson Earle E, Service Bldg (701-707)
Kelleway Emmett F, 128 Merchants Row (203), Service Bldg
Killary Clifton E, 51½ Merchants Row (1)
Larson George H, 9 Washington
Lovett William F, 46½ Center
Reardon William J, 18 Madison
Reiman Edward K, Mead Bldg (3-4)
Van Santvoord Edgar A, 22 Washington
Walsh Marquis (ortnodontist), Service Bldg 128 Merchants Row (308-309)
Woods Edward C, 38 Washington
Wysolmerski Sigismund S, 13 Church

**DEPARTMENT STORES**

**ECONOMY DEPARTMENT STORE INC,** 63-65-67 Merchants Row, see p 324
Factory Outlet Inc, 360 West
**MONTGOMERY WARD & CO,** 24-26-28 Merchants Row
**ROSS-HUNTRESS DEPARTMENT STORE,** 121 West, see p 324A

**DESIGNERS**

Mathiesen Per, 72 Baxter

**DEVELOPMENT CORPORATIONS**

New Industries Inc, 16 Center
Rutland Development Corp, 63 Center

**DIAMONDS AND PRECIOUS STONES**

(See also Jewelers)
**HOWARD F B CO INC,** 7 Center, see top lines and p 365
**MUNSAT JEWELRY CO,** 11 Center see p 365

***DICTATING MACHINES**

(See Business Machines)
**MURPHY OFFICE EQUIPMENT CO,** 99 State, see top lines

***DINERS**

(See Restaurants)
**LINDHOLM'S DINER,** 2 N Main, see p 358
**LOOKER'S RESTAURANT,** Route 7 opp The Fairgrounds, see p 359

***DINING ROOMS**

(See Restaurants also Hotels)
**BARDWELL GRILL,** 132 Merchants Row, see p 355
**BARDWELL HOTEL THE,** 130-142 Merchants Row, see p 355
**BERWICK HOTEL,** 51 Center
**KONG CHOW RESTAURANT,** 48 Center, see p 357
**LINDHOLM'S DINER,** 2 N Main, see p 358
**LOOKER'S RESTAURANT,** Route 7 opp The Fairgrounds, see p 359
**PROUSES RESTAURANT,** 22 Center, see p 324B
**RUTLAND RESTAURANT,** 55-57 Merchants Row, see p 357

***DIRECTORY LIBRARIES**

(See Libraries)
**FREE DIRECTORY LIBRARY,** H A Manning Co, owners at Chamber of Commerce Rooms, see p 324B, 374B and 446

***DIRECTORY AND MAP PUBLISHERS**

(See Publishers)
**MANNING H A CO,** 33 Lyman, Springfield, Mass and 104 Hanover, Boston, Mass, see p 324B, 446 and 374B

**DOORS (OVERHEAD TYPE)**

**DIAMOND GARDNER CORP,** Pine cor Forest, see top lines
**MYTYCH STANLEY A INC,** 61½ S Main, see p 332
**OVERHEAD DOOR SALES CO,** 13 Pine, see p 331

***DOORS, SASH AND TRIM**

(See Sash Windows, Doors and Trim)
**DIAMOND GARDNER CORP,** Pine cor Forest, see top lines
**KING WEATHERSEAL CORPORATION,** 12 Geno av, see back cover
**MINTZER BROS,** 60 Strongs av, see p 335
**OVERHEAD DOOR SALES CO,** 13 Pine, see p 331

**DOORS AND WINDOWS (ALUMINUM)**

**KING WEATHERSEAL CORPORATION,** 12 Geno av, see back cover
**MYTYCH STANLEY A INC,** 61½ S Main, see p 332
**PEOPLE'S FUEL CO INC,** office and yard 287 West, see top edge
**VERMONT ALUMINUM WINDOW CO INC,** 9 Evelyn, see p 339

**DRESSMAKERS**

Lopez Bessie Mrs, 16 Church
Stevens Edythe B, 7 High

***DRIVE-IN THEATRES**

(See Theatres)
**RUTLAND DRIVE-IN THEATRE,** S Main, near City line, Route 7, see p 359

***DRIVEWAYS, PARKING AREAS AND WALKS**

(See Carpenters, Contractors and Builders)
**WILK BROTHERS** (black top), Center Rutland, Route 4, see p 333

**DRUGGISTS**

**BEAUCHAMP & O'ROURKE,** 51 Merchants Row, see under name in alpha dir
Bellomo s Rexall Pharmacy, 112 Wales
Carpenter's Pharmacy, 25 Center
Carroll Cut Rate Drug Store, 21-23 Center
McClallen E G & Co, 62 Merchants Row
Park Pharmacy Inc The, 7 West
Shangraw's Pharmacy, 58 Center

**TEDESCO FUNERAL HOME** 24 Hour Ambulance Service
ROBERT A. TEDESCO
125 GROVE STREET Tel. PR 3-7655 RUTLAND, VT.

***DRY CLEANERS**
(See Cleaners and Dyers)
**PAUL'S INC,** storage plant 293 N Main and down town office 45 Center, see back cover
**RUTLAND CLEANERS & DYERS,** 77 Woodstock av and 148 West, see p 325

**DRY GOODS**
Combination Dry Goods Co The, 19 Center
**ECONOMY DEPARTMENT STORE INC,** 63-65-67 Merchants Row, see p 324

***DUPLICATING MACHINES (BRANDS)**
(See Business Machines)
**DITTO,** Murphy Office Equipment Co, 99 State, see top lines

***DYERS AND CLEANERS**
(See Cleaners and Dyers)
**PAUL'S INC,** storage plant 293 N Main, down town office 45 Center, see back cover
**RUTLAND CLEANERS & DYERS,** 77 Woodstock av and 148 West, see p 325

***EAGLES (FRATERNAL ORDER OF)**
(See Page 327)

**ELECTRIC APPLIANCES EQUIPMENT AND SUPPLIES (WHOLESALE)**
**VERMONT ELECTRIC SUPPLY CO INC,** 50 Center, see p 337

**ELECTRIC CONTROLS FOR AUTOMATIC HEATING**
**LINCOLN IRON WORKS,** 245-247 West see p 2 and p 3

***ELECTRIC LIGHT COMPANIES**
(See Light, Heat and Power Companies)
**CENTRAL VERMONT PUBLIC SERVICE CORP,** general office 77 Grove, warehouse Cleveland av, gas plant Cleveland av, electrical appliance service Cleveland av, see front cover

**ELECTRIC LIGHTING FIXTURES**
**VERMONT ELECTRIC SUPPLY CO INC** (wholesale), 50 Center, see p 337

***ELECTRIC MOTORS (BRANDS)**
**DELCO,** Hobson's Electric Service, 9 Noyes av, see p 311
**GENERAL ELECTRIC,** Hobson's Electric Service, 9 Noyes av, see p 311
**WAGNER,** Hobson's Electric Service, 9 Noyes av, see p 311

***ELECTRIC MOTORS REPAIRED AND REWOUND**
**HOBSON'S ELECTRIC SERVICE,** 9 Noyes av see p 311
Spaulding Cecil D, 5 Field av

**ELECTRIC MOTORS SALES AND SERVICE**
Champ Electric Motor Service, Cold River rd
Rutland Electric, 162 N Main

**ELECTRIC ORGANS FOR RENT**
**HAMMOND,** Doc's Radio & TV Shop, 113 Crescent, see p 380

***ELECTRIC WELDING**
(See Welders and Brazers)
**PATCH-WEGNER CO INC,** 56 Howe, see p 373
**YOUNG'S SPRING & WELDING WORKS,** 277 West, see p 312

***ELECTRIC WIRING**
(See Electrical Contractors)
**PINNEY ELECTRIC,** 255 Woodstock av, see p 340

**ELECTRIC WIRING AND SUPPLIES**
**VERMONT ELECTRIC SUPPLY CO INC** (wholesale), 50 Center, see p 337

***ELECTRICAL APPLIANCES**
(See Household Appliances)
**ADAMS & NOE INCORPORATED** (Frigidaire), 55 Grove, see front cover and p 329
**BREHMERS INC,** 230 S Main, see back cover
**CENTRAL VERMONT PUBLIC SERVICE CORP,** general offices 77 Grove, warehouse Cleveland av, gas plant Cleveland av, electrical appliance service Cleveland av, see front cover
**ECONOMY DEPARTMENT STORE INC,** 63-65-67 Merchants Row, see p 324
**HY-WAY FURNITURE CO,** West, Center Rutland, see p 353
**JOHNSON HARRY E,** 52 Washington, see p 348
**MONTGOMERY WARD & CO,** 24-26-28 Merchants Row
**PINNEY ELECTRIC,** 255 Woodstock av, see p 340
**UNION FURNITURE CO INC,** 162 S Main, see p 353
**WARD & SON,** 36 Merchants Row, see bottom edge
**WATERMAN'S HARDWARE,** 16 Merchants Row, see p 354

**ELECTRICAL APPLIANCES (REPAIRING)**
**APPLIANCE SERVICE CENTER,** 63 Wales, see p 341

**ELECTRICAL CONTRACTORS**
**ALEXANDER ERNEST H,** Pittsford, Rte 7, see p 342
Allard Ray Electric Service, 20 Burnham av
**CENTRAL ELECTRIC CO INC** (industrial), Woodstock av, see p 336
**GEE VANCE W,** South Chittenden, see p 337
Judkins Dean L, 97 Davis
Norfolk Electric Co, 38½ Center
Petraglia Veto, 231 S Main
**PINNEY ELECTRIC,** 255 Woodstock av see p 340
Tarbell George W 2nd (repairing), 214 Church
Vail Electric Service, 110 Wales





Day or Night Full Auto Service PR 5-5545 **STOWELL * CHEVROLET**

**ELECTRICAL EQUIPMENT AND SUPPLIES**
Graybar Electric Co Inc (wholesale), 325 West
Oakman Electric Supply Inc (wholesale) 12 Wales
**VERMONT ELECTRIC SUPPLY CO INC,** (wholesale), 50 Center, see p 337
Westinghouse Electric Corp (wholesale), 98 Merchants Row (24)

**ELECTRONIC SUPPLIES (WHOLESALE)**
**RUTLAND ELECTRONIC DISTRIBUTORS,** 138-144 State, see p 307

***EMBALMERS**
(See Undertakers)
**ALDOUS FUNERAL HOME,** 134 Church, see top lines
**CLIFFORD BROS FUNERAL HOME,** 2 Washington and 30 N Main, see front cover
**TEDESCO FUNERAL HOME,** 125 Grove, see top lines
**TOSSING FUNERAL HOME,** 39 Washington, see backbone

**EMPLOYMENT BUREAUS**
Vermont State Employment Service, 19-23 Wales
Vermont State Unemployment Compensation Division, 19-23 Wales

**ENGINEERING SURVEYS**
Keefe Charles E, 46½ Center

**ENGINEERS (CIVIL)**
Davis Wayne E, 118 Lincoln av
Young & Hemenway, Post rd RD1

**ENGINEERS (ROADS AND DAMS)**
**EARLE & MERRY INC,** 71 Park, see p 341

**ENGINEERS (STRUCTURAL)**
**VERMONT ENGINEERING & SUPPLY CO INC,** 207 Flynn, av Burlington, see p 374 A
**VERMONT STRUCTURAL STEEL CORP,** 207 Flynn av, Burlington, see p 374 A

**ENGINES (GAS AND GASOLINE)**
Salebra's Sales & Service, 5 Butterfly av

***EXCAVATING**
(See Carpenters, Contractors and Builders)
**CARRARA JOSEPH P,** plant and office rear 440 West off Ripley rd, see p 336

**EXPRESS COMPANIES**
Railway Express Agency, 139 Merchants Row

**EXPRESSING AND MOVING**
(See also Trucking)
**CROWLEY JOSEPH "JOE" D,** 32 Williams, see p 385
**GAY'S EXPRESS INC,** 69 Park, see p 386
**GLEASON TRANSPORTATION CO,** 26 West, see p 385
**KNIPES' EXPRESS,** 149 Pearl, see p 385
**MARCELL'S MOTOR EXPRESS INC,** 155 Porter pl, see p 386
**WILSON FAST FREIGHT,** 176 S Main, see p 386

***EXTERMINATING COMPANIES**
(See Pest Control)

**FAIRS**
Rutland Fair, 38½ Center

**FARM BUREAUS**
Rutland County Farm Bureau, 151 West (402-404)

***FARM EQUIPMENT**
(See Agricultural Implement Dealers)
**SEWARD'S SALES & SERVICE,** 291 S Main, see p 310

**FARM MACHINERY REPAIRING**
**SEWARD'S SALES & SERVICE,** 291 S Main, see p 310

***FARMS**
(See Real Estate)
**TYLER CLARENCE,** 43½ Merchants Row and 9 Phillips, see p 362
**YOUNG IDA J MRS,** 16 Crescent

**FEDERAL AGENCIES**
Federal Bureau of Investigation, US Dept of Justice resident agency Federal Building (301), headquarters office Federal Building (502), Albany N Y
United States Social Security Administration, 24 Evelyn

**FIBERGLASS CONTRACTORS AND CONSULTANTS**
**ERWIN FIBERGLASS PRODUCTS,** 171 St John, see p 342

***FILING EQUIPMENT**
(See Office Supplies and Equipment)
**MURPHY OFFICE EQUIPMENT CO,** 99 State, see top lines
**TUTTLE STATIONERY CO,** 13½ Center, see insert opp name in alpha dir

***FILM DEVELOPING**
(See Photographic Apparatus and Supplies)
**WILSON SPORTS EQUIPMENT INC,** 41 Center, photo finishing department 365 West, see p 354

**FINANCE COMPANIES**
Beneficial Finance Co of Rutland, 43½ Merchants Row
Commercial Credit Corp, 77 Wales
Farmers Home Administration, 151 West (4)
Farmers Production Credit Association, 455 West
General Motors Acceptance Corp, 56½ Merchants Row, Gryphon Bldg (306-307-308)
M-A-C Loan Plan Inc, 141 West
National Farm Loan Association, 455 West

**SMITH PAINT and WALLPAPER CO.-80 West St.**

IMPERIAL PAPERS—MASURY PAINTS—SANDING MACHINES for Rent Tel. PR 3-6477

New England Finance Co, 98 Merchants Row (2)
Universal CIT Corp, 98 Merchants Row (56-57)

**FIRE ALARM BOXES**
(See Red Insert opposite State Mutual Insurance Co)

***FIRE DEPARTMENT**
(For full information see alpha dir)

**FIRE ESCAPES, FIRE DOORS, STAIRS, GRILLS AND GRATINGS**
(See Iron and Steel Work)
**HOLMES IRON CO INC,** 232 West, see p 372
**VERMONT STRUCTURAL STEEL CORP,** 207 Flynn av Burlington, see p 374 A

**FIRE EXTINGUISHERS AND EQUIPMENT**
Vermont Fire Equipment Co, 56 Allen

***FIRE INSURANCE**
(See Insurance Agents also Companies)
**ALLEY JAMES JR AGENCY,** 194 Woodstock av cor Stratton rd, see p 363
**BELL AND CLARK INSURANCE AGENCY,** 98 Merchants Row (41), see p 361
**BROWN WARREN H AGENCY THE,** 98 Merchants Row (3-4-5-6), see p 363
**DORSEY-KINNEY AGENCY INC THE,** 98 Merchants Row (15-16), see front edge
**FIELD FRED A & SON,** 108 Merchants Row, see front cover
**MANGAN THOMAS F,** 82 Merchants Row, see p 361
**PIKE INSURANCE AGENCY,** 43½ Center, see p 363
**SMITH-ROBERTS INSURANCE AGENCY,** 56½ Merchants Row (219-220), see p 634
**STATE MUTUAL INSURANCE CO,** Mead Bldg (13-14), see red insert opp name in alpha dir

***FISHING TACKLE AND RODS**
(See Sporting Goods)
**LANDON W C INC** (wholesale), 18-23 Evelyn retail store, 15 Center, see p 9
**WATERMAN'S HARDWARE,** 16 Merchants Row, see p 354
**WILSON SPORTS EQUIPMENT INC,** 41 Center, see p 354

***FLAGS, BANNERS AND BUNTING**
**GREEN MOUNTAIN AWNING CO,** 93 Killington av, see p 315
**METZGER BROS INC,** 60 Center cor Wales, see p 376

**FLAGSTONE**
**GAWET J P & SONS,** W Proctor rd, Center Rutland, PO Box 7, see p 377

***FLOOR COVERINGS**
(See Carpets, Rugs and Floor Coverings)
**HY-WAY FURNITURE CO,** West, Center Rutland, see p 353

***FLOOR COVERINGS (BRANDS)**
(See Carpets, Rugs and Floor Coverings)
**ARMSTRONG,** Grand Furniture Co Inc, 82 West, see p 352
**ARMSTRONG,** Hy-Way Furniture Co, West Center Rutland, see p 353
**ARMSTRONG,** Union Furniture Co Inc, 162 S Main, see p 353
**LEES,** Cahee House Furnishing Co Inc, 46 Merchants Row, see p 350

***FLOOR SANDING AND REFINISHING**
(See Carpenters, Contractors and Builders)

**FLOORING (WHOLESALE)**
**BERGER WHOLESALE BUILDING SUPPLY INC,** 122 Strongs av, see p 334

***FLORAL DESIGNS**
(See Florists)
**COURCELLE FLOWER SHOP & GREENHOUSES,** 12 Evergreen av, see p 345
**DICK'S FLOWERS,** 72 Park, see p 345
**FLOWER FASHIONS,** 13 Cottage, see p 345
**HUNT G E FLORIST,** flower shop and greenhouses 127-131 Church and greenhouses rear 121 Park, see p 345

**FLORISTS**
Cioffi Josephine Mrs, 72 Granger
**COURCELLE FLOWER SHOP & GREENHOUSES,** 12 Evergreen av, see p 345
**DICK'S FLOWERS,** 72 Park, see p 345
**FLOWER FASHIONS,** 13 Cottage, see p 345
**HUNT G E FLORIST,** flower shop and greenhouses 127-131 Church and greenhouses rear 121 Park, see p 345
Pratico's Greenhouse & Flower Shop, 164 Spruce

**FLOUR, FEED AND GRAIN DEALERS**
Eastern States Farmers Exchange, 77 Strongs av
**MINTZER BROS,** 60 Strongs av, see p 335
Ralston Purina Co Checkerboard Warehouse, 130 Post
Wirthmore Feed Co, 120 Post

***FLY AND MOSQUITO CONTROL**
(See Pest Control)

***FOOD BROKERS**
(See Brokers—Food Products)

***FOREIGN GRANITE**
(See Stone Dealers)
**GAWET J P & SONS,** West Proctor rd, Center Rutland, PO Box 7, see p 377

**FORESTERS**
Bradder Wilbur E (consulting), 98 Davis
Elewert Frederic C, 19 Crescent
Sable Mountain Corporation (consulting), 68 Phillips

**FOUNDERS (ALUMINUM)**
**LINCOLN IRON WORKS,** 247-255 West, see p 2 and 3



**Builders' Hardware** **See Us for the Best**
(Rutland Lumber Co.)
**DIAMOND GARDNER CORP.** Tel. PR 5-5549 PINE ST.

**FOUNDERS (IRON AND STEEL)**
**LINCOLN IRON WORKS,** 247-255 West, see p 2 and 3
**PATCH-WEGNER CO INC,** 56 Howe, see p 373

***FRATERNAL ORGANIZATIONS**
(See Associations, Clubs, etc)

***FREEZERS (BRANDS)**
**GENERAL ELECTRIC,** Central Vermont Public Service Corp, general offices 77 Grove, warehouse Cleveland av, gas plant Cleveland av, electrical appliance service Cleveland av, see front cover
**EMPIRE,** Harry E Johnson, 52 Washington, see p 348
**PHILCO,** Harry E Johnson, 52 Washington, see p 348

**FREEZING UNITS**
**JOHNSON HARRY E,** 52 Washington, see p 348

**FROZEN FOODS**
**PETER'S MARKET,** 24 Terrill, see p 347

**FROZEN FOODS (WHOLESALE)**
**TWIN STATE FRUIT CORP,** 4 Forest, see p 347

**FRUIT AND VEGETABLE DEALERS**
California Fruit Market, 186 West
Fruitland, 146 West
**PETER'S MARKET,** 24 Terrill, see p 347
Pico Produce Co (whsle), 134 Post
**TWIN STATE FRUIT CORP** (wholesale), 4 Forest, see p 347

**FUEL DEALERS**
**CITY COAL CO INC,** 69 River, see back cover
**DAHLGREN FUEL CO,** 1 Baxter, see back cover
**DUFFY HUGH COAL CO INC,** 190 West, see front cover
**PEOPLE'S FUEL CO INC,** office and yard 287 West, Shell distributors 154 Granger, see top edge
**TERRY'S OIL SERVICE,** 124 River, see p 349

**FUEL AND RANGE OILS**
**BACHAND N J,** 257 West, see p 349
Ben's Oil Service, 12 Cramton av and 2 Billing av
Campbell's Oil Service, Woodstock av, RD
**CITY COAL CO INC,** 69 River, see back cover
**DAHLGREN FUEL CO,** 1 Baxter, see back cover
**DUFFY HUGH COAL CO INC,** 190 West, see front cover
**EDDY OIL CO,** 235 Coolidge av, see p 349
Lanthier Ernest J, 217 Lincoln av
**PEOPLE'S FUEL CO INC,** office and yard 287 West, Shell distributor 154 Granger, see top edge
**ROBERT'S OIL SERVICE,** 76 Strongs av, see top lines
Terenzini Anthony J, 55 Pierpoint av
**TERRY'S OIL SERVICE,** 124 River, see p 349
**YOUNG'S FUEL SERVICE,** 277 West, see p 312

***FUMIGATORS (DOMESTIC AND INDUSTRIAL)**
(See Pest Control)

***FUNERAL DIRECTORS**
(See Undertakers)
**ALDOUS FUNERAL HOME,** 134 Church, see top lines
**CLIFFORD BROS FUNERAL HOME,** 2 Washington, and 30 N Main, see front cover
**TEDESCO FUNERAL HOME,** 125 Grove, see top lines
**TOSSING FUNERAL HOME,** 39 Washington, see backbone

***FUNERAL FLOWERS**
(See Florists)
**COURCELLE FLOWER SHOP & GREENHOUSES,** 12 Evergreen av, see p 345
**DICK'S FLOWERS,** 72 Park, see p 345
**FLOWER FASHIONS,** 13 Cottage, see p 345
**HUNT G E FLORIST,** florist shop and greenhouses 127-131 Church and greenhouses rear 121 Park, see p 345

***FUNERAL HOMES**
(See Undertakers)
**ALDOUS FUNERAL HOME,** 134 Church, see top lines
**CLIFFORD BROS FUNERAL HOME,** 2 Washington and 30 N Main, see front cover
**TEDESCO FUNERAL HOME,** 125 Grove, see top lines
**TOSSING FUNERAL HOME,** 39 Washington, see backbone

***FUR CLEANING**
(See Fur Dealers and Furriers)
**GRACE W E FUR CO INC,** 128 Merchants Row, see p 326

**FUR DEALERS AND FURRIERS**
**GRACE W E FUR CO INC,** 128 Merchants Row, see p 326
Pratico & Son Fur Co, 68 Prospect
**WILSON CLOTHING CO INC,** 94 Merchants Row and 5 Center, see insert opp name in alpha dir

***FUR REPAIRERS AND REMODELERS**
(See Fur Dealers and Furriers)
**GRACE W E FUR CO INC,** 128 Merchants Row, see p 326

***FUR STORAGE**
(See Fur Dealers and Furriers)
**GRACE W E FUR CO INC,** 128 Merchants Row, see p 326

**ROBERT'S OIL SERVICE** WHOLESALE—RETAIL
ROBERT W. TERENZINI, Owner
76 STRONGS AVE. Tel. PR 3-3419 RUTLAND, VT.
Complete Line of Heating Oils

PAUL'S INC, storage plant, 293 N Main, down-town office 45 Center, see back cover

***FURNACE OILS**
(See Fuel and Range Oil)
BACHAND N J, 257 West, see p 349
CITY COAL CO INC, 69 River, see back cover
DAHLGREN FUEL CO, 1 Baxter, see back cover
DUFFY HUGH COAL CO INC, 190 West, see front cover
EDDY OIL CO, 235 Coolidge av, see p 349
PEOPLE'S FUEL CO INC, office and yard 287 West, Shell distributors 154 Granger, see top edge
ROBERT'S OIL SERVICE, 76 Strongs av, see top lines
TERRY'S OIL SERVICE, 124 River, see p 349
YOUNG'S FUEL SERVICE, 277 West, see p 312

***FURNACES (BRANDS)**
(See Furnaces and Furnace Repair Dealers)
AMERICAN STANDARD, W C Landon Inc, 18-23 Evelyn, see p 9
CRANE, Lincoln Iron Wks, 245-247 West, see p 2 and 3
GENERAL ELECTRIC, Adams & Noe Incorporated, 55 Grove, see front cover and p 329
INTERNATIONAL, Canney-Plue Inc, 74 River, see insert opp name in alpha dir
INTERNATIONAL, Lincoln Iron Works, 245-247 West, see p 2 and 3
JANITROL, Brehmer's Inc, 230 S Main, see back cover
LENNOX, Adams & Noe Incorporated, 55 Grove, see front cover and p 329
LUXAIRE, Canney-Plue Inc, 74 River, see insert opp name in alpha dir
TORRIDHEET, Francis M McLaughlin, 262 N Main, see p 340
WINKLER, Ernest H Alexander, Pittsford, Rte 7, see p 342

**FURNACES AND FURNACE REPAIR DEALERS**
ADAMS & NOE INCORPORATED, 55 Grove, see front cover and p 329
ALEXANDER ERNEST H, Pittsford, Rte 7, see p 342
BREHMER'S INC, 230 S Main, see back cover
CANNEY-PLUE INC, 74 River, see insert opp name in alpha dir
DEZERO ROBERT E, 23 N Main, see back cover
LANDON W C INC, 18-23 Evelyn, see p 9
LINCOLN IRON WORKS, 245-247 West, see p 2 and 3
McLAUGHLIN FRANCIS M, 262 N Main, see p 340

***FURNITURE (BRANDS)**
(See Furniture Dealers)
ETHAN ALLEN MAPLE, Grand Furniture Co Inc, 82 West, see p 352
INTERNATIONAL, Hy-Way Furniture Co, West, Center Rutland, see p 353

**FURNITURE DEALERS**
A & J SALES COMPANY (new and used), 194 Woodstock av cor Stratton rd
Bargain House The, 81 Willow
C K's, 3 Edson
CAHEE HOUSE FURNISHING CO INC, 46 Merchants Row, see p 350
GODNICK'S FINE FURNITURE, 259 N Main, see p 352
GRAND FURNITURE CO INC, 82 West, see p 352
HY-WAY FURNITURE CO, West, Center Rutland, see p 353
MONTGOMERY WARD & CO, 24-26-28 Merchants Row
Norlin Furniture Co, 60 Merchants Row
North End Furniture Co, 211 N Main
UNION FURNITURE CO INC, 162 S Main, see p 353

**FURNITURE MANUFACTURERS**
(See also Manufacturers)
VERMONT JUVENILE MANUFACTURING CO, 87 Pleasant, West Rutland, see p 444

***FURNITURE MOVER**
(See Expressing and Moving also Trucking)
AMERICAN RED BALL TRANSIT CO INC, 149 Pearl, see p 385
CROWLEY JOSEPH "JOE" D, 32 Williams, see p 385
GLEASON TRANSPORTATION CO, 26 West, see p 385
KNIPES' EXPRESS, 149 Pearl, see p 385
WILSON FAST FREIGHT, 176 S Main, see p 386

***GARAGES**
(See Automobile Accessories, etc)

***GARAGES (BUILT)**
(See Carpenters, Contractors and Builders)
KING WEATHERSEAL CORPORATION, 12 Geno av, see back cover

***GARDEN TRACTORS**
(See Agricultural Implement Dealers)
LANDON W C INC, 18-23 Evelyn, retail store 15 Center, see p 9

**GAS APPLIANCES**
BREHMER'S INC, 230 S Main, see back cover
WARD & SON, 36 Merchants Row, see bottom edge

**GAS (BOTTLED)**
BREHMER'S INC, 230 S Main, see back cover
JOHNSON HARRY E, 52 Washington, see p 348
Rutland County Gas Service Inc, 7 Evelyn





**Murphy Office Equipment Co.** STEELCASE FURNITURE
99 STATE STREET Phone PR 3-6655 DESKS CHAIRS—SYSTEMS

WARD & SON, 36 Merchants Row, see bottom edge

***GAS—BOTTLED (BRANDS)**
(See Gas—Bottled)
MOBIL-FLAME, Harry E Johnson, 52 Washington, see p 348
PYROFAX, Ward & Son, 36 Merchants Row, see bottom edge

***GAS COMPANIES**
(See Light, Heat and Power Companies)
CENTRAL VERMONT PUBLIC SERVICE CORP, general offices 77 Grove, warehouse Cleveland av, gas plant Cleveland av, electrical appliance service Cleveland av, see front cover

***GAS RANGES**
(See Stoves and Ranges)
BREHMER'S INC, 230 S Main, see back cover
JOHNSON HARRY E, 52 Washington, see p 348

**GASOLINE AND OILS**
A B C Service, 129 Grove cor Park
ABEL'S TIRE CORP, 55 Strongs av cor River, see p 303
Aldrich's Tydol Filling Station, 188 Woodstock av
American Oil Co (wholesale), 446½ West
BACHAND N J, 257 West, see p 349
BEANE RAY INC, 75 Wales, see p 309
Bill's Amoco Station, 446 West
BRAD'S GULF SERVICE, 260 S Main, see p 310
BUXTON'S SERVICE STATION, 137 N Main, see p 314
Champlain Oil Co, 149 Second
CHET'S ESSO SERVICE, 417 West, see p 312
Davine's Service Station, 66 West
DAVIS SHELL SERVICE, 202 S Main, see p 313
Derby's Red Flying A Service Station, 159 S Main
Eaton's Esso Service, 34 N Main
Esso Standard Oil Co (wholesale), 102 Meadow
Ferland's Cities Service Station, 40 N Main
FIRESTONE STORES, 1-7 Merchants Row, see p 314
Fletcher's Texaco Service, 93 Woodstock av
Gulf Oil Corp (wholesale), bulk plant 156 Granger
Hector's Al Service Station, State cor Baxter
Layden's Texaco Service, 10-12 N Main
Layden's Service Station, 102 West
Lord's Sunoco Service, 224 S Main
McMaster Charles R, 105 State
Midway Gas Station, 120 S Main
Moriarty's Service Station, 1-5 N Main
ORANGE DISC SERVICE CENTER, 19 N Main, see p 312
PEOPLE'S FUEL CO INC, office and yard 287 West, Shell distributors 154 Granger, see top edge
Petco Oil Company, West C Rut
Polcaro's Service Station, 87 West
POTTER'S GARAGE, 147 Main, West Rutland, see p 306
Reilly's Gulf Service, 66 Strongs av
ROBERT'S OIL SERVICE, 76 Strongs av, see top lines
Roy's Sunoco Service, 99 Woodstock av
Russ & Jim's Servicenter, 62 Woodstock av
RUTLAND AUTO SUPPLY CO (Wholesale oil), 138-144 State, see p 307
RUTLAND BUICK CO INC, 92 West, see p 305
Rutland Gas & Oil Co, 33 Forest
Sargent's Calso, 190 S Main
SHELL OIL CO INC (wholesale—fuel), (Peoples' Fuel Co Inc), 154 Granger, see top edge
Socony-Mobil Oil Co Inc (wholesale), 148 Spruce
South End Amoco, 227 S Main
Stafford Robert A, 377 West
TERRY'S OIL SERVICE (wholesale), 124 River, see p 349
Texas Co The (wholesale), gasoline and bulk station 124-128 Post
Thompson's Service Station, 180 S Main
Tidewater Oil Co, Gryphon Bldg 56½ Merchants Row (417-420) and bulk plant 358 West
WALT'S ESSO SERVICE STATION, 142 Strongs av, see p 313
WHITE'S TYDOL SERVICE STATION, 130 Grove, see p 308
Young's Texaco Service, 215 N Main

**GASOLINE STATIONS PAVED**
WILK BROTHERS, Center Rutland, Rte 4, see p 333

***GENERAL CONTRACTORS**
(See Carpenters, Contractors and Builders)
DiCESARE & CO, 114 Jackson av, see p 339
ERWIN FIBERGLASS PRODUCTS, 171 St John, see p 342
GEE ASA V (builder), Mendon, see p 338
McNAMARA WILLIAM C, 131 Crescent, see p 337
MYTYCH STANLEY A INC (builder), 61½ S Main, see p 332

**GENERAL INSURANCE**
BELL AND CLARK INSURANCE AGENCY, 98 Merchants Row (41), see p 361
BROWN WARREN H AGENCY THE, 98 Merchants Row (3-4-5-6), see p 363
DORSEY-KINNEY AGENCY INC THE, 98 Merchants Row (15-16), see front edge
FIELD FRED A & SON, 108 Merchants Row, see front cover
PIKE INSURANCE AGENCY, 43½ Center, see p 363
SMITH-ROBERTS INSURANCE AGENCY, 56½ Merchants Row (219-220), see p 364

F. B. HOWARD CO., Inc. - *Jewelers*
Keep-Sake and Orange Blossom Diamond Rings and Wedding Rings
Phone PR 5-5844 7 CENTER STREET

**GIFT SHOPS**

Chapman Gift Center, 13 N Main
Cottage Crafts Shop The, 116 N Main
**EASTMAN'S,** 37-39 Merchants Row, see p 382
**ECONOMY DEPARTMENT STORE INC,** 63-65-67 Merchants Row, see p 324
Handy Shop The, 114 Merchants Row
Hesse's Gift Shop, Chittenden rd, RD1
**HOWARD F B CO INC,** 7 Center, see top lines and p 365
Joan's Gift Shop, 75 North
**LITTLE'S LODGE & GIFT SHOP,** 92 Center, see p 356
Woods Gift Shop, Woodstock av, RD2

**GLASS DEALERS (WINDOW AND PLATE)**

**MINTZER BROS,** 60 Strongs av, see p 335
Royal Glass Co, 103 Wales
**RUTLAND PAINT AND GLASS COMPANY,** 67-69 Center, garage and storage rear 43 Washington, see p 354

**GLAZING**

**RUTLAND PAINT AND GLASS COMPANY,** 67-69 Center, garage and storage rear 43 Washington, see p 354

**GLAZING COMPOUNDS**

**RUTLAND FIRE CLAY CO,** Curtis av, see p 374

***GOLF EQUIPMENT**

(See Sporting Goods)

**GRANITE AND MARBLE DEALERS**

(See also Monumental Work)

**GAWET J P & SONS,** West Proctor rd, Center Rutland, PO Box 7, see p 377
**McCUE MEMORIAL CO,** 172 Woodstock av, see p 377
**TEMPLE BROTHERS INC THE,** Route 4, West Rutland, see p 344

***GREENHOUSES**

(See Florists)

**COURCELLE FLOWER SHOP & GREENHOUSES,** 12 Evergreen av, see p 345
**DICK'S FLOWERS,** 72 Park, see p 345
**HUNT G E FLORIST,** flower shop and greenhouses 127-131 Church and greenhouses rear 121 Park, see p 345

***GREETING CARDS**

**EASTMAN'S,** 37-39 Merchants Row, see p 382
**ECONOMY DEPARTMENT STORE INC,** 63-65-67 Merchants Row, see p 324
**HARTFORD BOOKSHOP THE,** 54 Center, see p 383
**VALENTE'S CUT RATE & LUNCHEONETTE,** 103 West, see p 356

**GRILLS**

**JOHNNY'S GRILL,** 35 Strongs av, see p 358

**GROCERS**

Atlantic & Pacific Tea Co The Great, 105 West
B-M Food Mart, 172 S Main
Bellomo Antoinette Mrs, 31 Forest
Bogart Clare A, 250 Woodstock av cor Gleason rd
Boston Market Inc, 172 S Main
Bove P & Son, 93 State
Burke Bros, 97 Crescent
Caggige's Market, 172 Granger
Cantone Emma Mrs, 15 Meadow
Carrigan Martin C, 47 Woodstock av
Cioffi Joseph, 72 School
Costa's IGA Market, 145 State
Cotrupi's Market, 50 Cherry
Delliveneri's Grocery, 102½ Forest
Dorr Drive Grocery, 233 Creek rd
Duffy's Market, 228 Lincoln av
East Street Grocery, 113 East
Ellison's Grocery, 91 South
Eno's Market, 57 Crescent
First National Store, 9-13 Merchants Row
Fitzgerald Keith H, 10 Terrill
Formato Carmella Mrs, 71 River
Grand Union Co, 12-24 N Main
Jackson Avenue Grocery, 114 Jackson av
Jest-A-Mere Market, 218 Stratton rd
Laferriere's Market, 68 Harrison av
LaFond Bros, 48 Church
Larry's Cash Food, 2 Elm
**LINDHOLM BROS MARKET,** 2 S Main, see p 358
Lord Russell E, 165 S Main
Marro John J, 266 West
McDevitt Bros, 131 Baxter
McDevitt John B, 134 Maple
McLaughlin James F, 70 Strongs av
Myers Grocery, 144 Grove
Napolitano Rafael, 65 River
Orzel's Food Market, West, C Rut
Patorti Pasquale, 44 Forest
**PETER'S MARKET,** 24 Terrill, see p 347
Pine Street Cash Market, 57 Pine
Pockette Mary E Mrs, 190 Crescent
Reardon James A, 101 River
Rutland Market Basket, 225 S Main
Segale Louis, 40 Strongs av
Shelvey Martha M, 86 River
Sonny's Corner, 56 Strongs av
South End Food Market, 102 Strongs av
Wood Percy P Store, 109 Lincoln av
Woodstock Av Grocery, 144 Woodstock av
Young's Grocery, 22 Killington av

**GROCERS (WHOLESALE)**

Rutland Wholesale Grocery Co, 43-45 Strongs av
Wood's Specialty House, Town Line rd

***GUNS AND AMMUNITION**

(See Sporting Goods)

**BRAD'S GULF SERVICE,** 260 S Main, see p 310
**LANDON W C INC,** 18-23 Evelyn, see p 9





Killington Bank and Trust Company
RUTLAND, VT. COMPLETE BANKING SERVICE

**WATERMAN'S HARDWARE,** 16 Merchants Row, see p 354
**WILSON SPORTS EQUIPMENT INC,** 41 Center, see p 354

***HAIRDRESSERS**

(See Beauty Shops)

**ELIZABETH'S BEAUTY MART,** 37½ Center, see p 326

***HALLS**

(See Blocks, Buildings and Halls)

**HARDWARE DEALERS**

**DIAMOND GARDNER CORP,** Pine cor Forest, see top lines
**LANDON W C INC,** 18-23 Evelyn, retail store 15 Center, see p 9
**WATERMAN'S HARDWARE,** 16 Merchants Row, see p 354
**WOODCRAFT,** 12 Terrill, see p 354

**HARDWARE (WHOLESALE)**

**BERGER WHOLESALE BUILDING SUPPLY INC,** 122 Strongs av, see p 334

***HAT AND CAP DEALERS**

(See also Clothing Dealers)

**CARBINE-ANDERSON INC,** 56 Merchants Row, see p 326
**ECONOMY DEPARTMENT STORE INC,** 63-65-67 Merchants Row, see p 324
**ROSS-HUNTRESS DEPARTMENT STORE,** 121 West, see p 324A
**WILSON CLOTHING CO INC,** 94 Merchants Row and 5 Center, see insert opp name in alpha dir

***HATS (BRANDS)**

(See Clothing, also Hat and Cap Dealers)

**CHAMP,** Carbine-Anderson Inc, 56 Merchants Row, see p 326
**DOBBS,** Carbine-Anderson Inc, 56 Merchants Row, see p 326
**KNOX,** Wilson Clothing Co Inc, 94 Merchants Row and 5 Center, see insert opp name in alpha dir
**STETSON,** Wilson Clothing Co Inc, 94 Merchants Row, and 5 Center, see insert opp name in alpha dir

***HEALTH AND ACCIDENT INSURANCE**

(See Insurance Agents also Companies)

**ALLEY JAMES JR AGENCY,** 194 Woodstock av cor Stratton rd, see p 363
**BELL AND CLARK INSURANCE AGENCY,** 98 Merchants Row (41), see p 361
**BROWN WARREN H AGENCY THE,** 98 Merchants Row (3-4-5-6), see p 363
**EATON CHESTER B** (The Mutual Life Insurance Co of New York), 10 Harvard, see p 364
**SMITH-ROBERTS INSURANCE AGENCY,** 56½ Merchants Row (219-220), see p 364
**VERMONT ACCIDENT INSURANCE CO,** 33 Cottage, see p 362

**HEARING AID BATTERIES AND CORDS**

**WILLIAMSON RADIO & TV,** 45 N Main, see p 381

**HEARING AIDS**

Sonotone of Rutland, 128 Merchants Row (506-507)

**HEATING APPARATUS AND APPLIANCES**

**ADAMS & NOE INCORPORATED,** 55 Grove, see front cover and p 329
**ALEXANDER ERNEST H,** Pittsford, Rte 7, see p 342
**BREHMER'S INC,** 230 S Main, see back cover
**CANNEY-PLUE INC,** 74 River, see insert opp name in alpha dir
**DEZERO ROBERT E,** 23 N Main, see back cover
**LANDON W C INC,** 18-23 Evelyn, retail store 15 Center, see p 9
**LINCOLN IRON WORKS,** 245-247 West, see p 2 and 3
**McLAUGHLIN FRANCIS M,** 262 N Main, see p 340
**RUSSELL LYMAN A CORP,** 19 Allen, see p 330

***HEATING EQUIPMENT (BRANDS)**

(See Heating Apparatus and Appliances)

**AMERICAN STANDARD,** W C Landon Inc, 18-23 Evelyn, see p 9
**CHRYSLER AIRTEMP,** Lyman A Russell Corp, 19 Allen, see p 330
**CRANE,** Lincoln Iron Works, 245-247 West, see p 2 and 3
**JANITROL,** Brehmer's Inc, 230 S Main, see back cover
**LENNOX,** Adams & Noe Incorporated, 55 Grove, see front cover and p 329
**SMITH H B,** Canney-Plue Inc, 74 River, see insert opp name in alpha dir
**TORRIDHEET,** Francis M McLaughlin, 262 N Main, see p 340
**WINKLER,** Ernest H Alexander, Pittsford, Rte 7, tel PR 5-5390, see p 342

***HEATING OILS**

(See Fuel and Range Oil)

**BACHAND N J,** 257 West, see p 349
**CITY COAL CO INC,** 69 River, see back cover
**DAHLGREN FUEL CO,** 1 Baxter, see back cover
**DUFFY HUGH COAL CO INC,** 190 West, see front cover
**EDDY OIL CO,** 235 Coolidge av, see p 349
**PEOPLE'S FUEL CO INC,** office and yard 287 West, Shell distributors 154 Granger, see top edge
**ROBERT'S OIL SERVICE,** 76 Strongs av, see top lines
**TERRY'S OIL SERVICE,** 124 River, see p 349
**YOUNG'S FUEL SERVICE,** 277 West, see p 312

**HEATING, PLUMBING AND VENTILATING**
**ADAMS & NOE INCORPORATED** (water, steam, hot air and combination), 55 Grove, see front cover and p 329
**DEZERO ROBERT E,** 23 N Main, res Campbell rd, see back cover
**GEE VANCE W,** South Chittenden, see p 337
Maccabee Wholesale Distributors, 143 Adams
**RUSSELL LYMAN A CORP,** 19 Allen, see p 330

***HEAVY CONSTRUCTION (DAMS AND ROADS)**
(See Carpenters, Contractors and Builders)
**EARLE & MERRY INC,** 71 Park, see p 341

***HIGH FIDELITY EQUIPMENT**
**BARTER'S MUSIC STORE,** 46 Center, see p 380
**WILSON MUSIC CO,** 37 Center, see p 381

**HOBBY SHOPS AND SUPPLIES**
**EASTMAN'S,** 37-39 Merchants Row, see p 382

**HOISTS**
**VERMONT ENGINEERING & SUPPLY CO INC,** 207 Flynn av Burlington, see p 374A

***HOISTS (BRANDS)**
**MANNING, MAXWELL & MOORE,** Canney-Plue Inc, 74 River, see insert opp name in alpha dir

***HOLIDAY CAKES**
(See Bakers)
**BUSH'S MRS HOME BAKERY,** 85 State, see p 348

***HOME APPLIANCES**
(See Household Appliances)

**HOME FREEZERS**
**CENTRAL VERMONT PUBLIC SERVICE CORP,** general offices 77 Grove, warehouse Cleveland av, gas plant Cleveland av, electrical appliance service Cleveland av, see front cover
**JOHNSON HARRY E,** 52 Washington, see p 348

**HOMES**
Loretto Home, 59 Meadow
**MARY QUEEN GUILD,** 74-76 S Main
Sunset Home, 77 N Main

**HOMES (MOBILE)**
**DE FORGE TRAILER SALES INC,** 230 N Main, see back cover

**HOSIERY DEALERS**
**ECONOMY DEPARTMENT STORE INC,** 63-65-67 Merchants Row, see p 324
**FASHION SHOP THE,** 40 Merchants Row, see p 326
**ROSS-HUNTRESS DEPARTMENT STORE,** 121 West, see p 324A
**WILSON CLOTHING CO INC,** 94 Merchants Row and 5 Center, see insert opp name in alpha dir

**HOSPITAL SUPPLIES**
**STA TE CUT RATE,** 97 State, see p 365

***HOSPITALIZATION INSURANCE**
(See Insurance Companies)
**EATON CHESTER B (THE MUTUAL LIFE INSURANCE CO OF NEW YORK),** 10 Harvard, see p 364
**VERMONT ACCIDENT INSURANCE CO** (Blue Cross), 33 Cottage, see p 362

**HOSPITALIZATION SERVICE**
New Hampshire-Vermont Hospitalization and Physician Service (Blue Cross and Blue Shield), 78 West

**HOSPITALS AND DISPENSARIES**
**RUTLAND HOSPITAL INC THE,** Allen cor Stratton rd, see p 378

**HOTELS**
**BARDWELL HOTEL THE,** 130-142 Merchants Row, see p 355
**BERWICK HOTEL,** 51 Center
Hotel Hamilton, 160 West
Morris Inn, 59 West

**HOUSE FURNISHING GOODS**
**CAHEE HOUSE FURNISHING CO INC,** 46 Merchants Row, see p 350
**ECONOMY DEPARTMENT STORE INC,** 63-65-67 Merchants Row, see p 324
**UNION FURNITURE CO INC,** 162 S Main, see p 353

**HOUSE TRAILERS**
**DeFORGE TRAILER SALES INC,** 230 N Main, see back cover

**HOUSEHOLD APPLIANCES**
**ADAMS & NOE INCORPORATED,** 55 Grove, see front cover and p 329
**APPLIANCE SERVICE CENTER** (repairs), 63 Wales, see p 341
**BREHMER'S INC,** 230 S Main, see back cover
**CENTRAL VERMONT PUBLIC SERVICE CORP,** general offices 77 Grove, warehouse Cleveland av, gas plant Cleveland av, electrical appliance service Cleveland av, see front cover
**ECONOMY DEPARTMENT STORE INC,** 63-65-67 Merchants Row, see p 324
**HY-WAY FURNITURE CO,** West, Center Rutland, see p 353
**JOHNSON HARRY E,** 52 Washington, see p 348
Marble City Appliances, 78 West
**MONTGOMERY WARD & CO,** 24-26-28 Merchants Row
**PINNEY ELECTRIC,** 255 Woodstock av, see p 340
Standard Home, 187 Granger
**UNION FURNITURE CO INC,** 162 S Main, see p 353
**VERMONT ELECTRIC SUPPLY CO INC** (wholesale), 50 Center, see p 337
**WARD & SON,** 36 Merchants Row, see bottom edge
**WATERMAN'S HARDWARE,** 16 Merchants Row, see p 354

**HOUSEHOLD APPLIANCES (REPAIRED)**
**APPLIANCE SERVICE CENTER,** 63 Wales, see p 341



**STOWELL TRANSPORTATION** Tel. PR 5-5545
BUS and CAR RENTALS—LEASING 267 S. MAIN ST.

***HOUSEWARES**
(See Hardware Dealers)
**LANDON'S** (retail), 15 Center, see p 9
**WATERMAN'S HARDWARE,** 16 Merchants Row, see p 354

**ICE CREAM DISTRIBUTORS**
**CEDARDALE DAIRY BAR,** Pittsford rd, Rte 7, RD1, see p 347
General Ice Cream Corp, 94 Willow
Green Acres Ice Cream, 5 Terrill
Hood H P & Son Inc, 41 Forest

**ICE CREAM MANUFACTURERS**
**CEDARDALE DAIRY BAR,** Pittsford rd, Rte 7, RD1, see p 347
**SEWARD'S DAIRY INC,** 224 N Main, Rte 7 see p 346

***ICE CREAM AND SODA FOUNTAINS**
(See Confectionery and Ice Cream)
**CEDARDALE DAIRY BAR,** Pittsford rd, Rte 7, RD1, see p 347
**SEWARD'S DAIRY BAR,** 224 N Main, Rte 7, see p 346
**SHAPP'S LUNCHEONETTE,** 159-161 West, see p 344
**VALENTE'S CUT RATE & LUNCHEONETTE,** 103 West, see p 356

**ICE DEALERS**
Creed Robert H, 232 Coolidge av

**ICE MILK**
Dairy Bar, 150 S Main
Dairy Queen, 150 S Main and 76 Grove

**INCINERATORS (GAS)**
**BREHMER'S INC,** 230 S Main, see back cover

***INCOME TAX SPECIALISTS**
(See Accountants and Auditors)

**INCORPORATED COMPANIES**
(See Alpha Directory)

**INDUSTRIAL AND COMMERCIAL ELECTRICAL CONTRACTORS**
**CENTRAL ELECTRIC CO INC,** Woodstock av, see p 336

**INDUSTRIAL SUPPLIES AND EQUIPMENT (WHOLESALE)**
**ALLIED BEARING & SUPPLY CO,** 138-144 State, see p 307

**INSULATING MATERIALS**
**DIAMOND GARDNER CORP,** Pine cor Forest, see top lines
**HOME INSULATION CO OF VERMONT,** 80 West
**MINTZER BROS,** 60 Strongs av, see p 335

***INSULATION (BRANDS)**
(See Insulating Materials)
**BALSAM-WOOL,** Diamond Gardner Corp, Pine cor Forest, see top lines
**JOHNS-MANVILLE BLOWN-IN-SPINTEX ROCK WOOL,** Home Insulation Co of Vt, 80 West

**INSULATION (HOMES)**
**HOME INSULATION CO OF VERMONT,** 80 West

**INSULATION (WHOLESALE)**
**BERGER WHOLESALE BUILDING SUPPLY INC,** 122 Strongs, av, see p 334

***INSURANCE ADJUSTERS**
(See Adjusters)

**INSURANCE AGENTS**
Aldrich Kenneth R, 98 Merchants Row (20)
**ALLEY JAMES JR AGENCY,** 194 Woodstock av cor Stratton rd, see p 363
Appell L A Agency, 56½ Merchants Row (421-422)
**BELL AND CLARK INSURANCE AGENCY,** 98 Merchants Row (41), see p 361
Benton Ben-Insurance, 37 Wales
**BOVE JOSEPH R,** 7½ West
**BRESNAHAN FRANCIS D,** 56½ Merchants Row (324-325-326)
**BROWN WARREN H AGENCY THE,** 98 Merchants Row (3-4-5-6), see p 363
**BURNHAM INSURANCE AGENCY,** 75 Merchants Row, see back cover
**CHELLIS DWIGHT F,** 30 West, see p 364
**COFFIN AGENCY THE,** Mead Bldg 98 Merchants Row (31), see p 361
Craig Alfred S, 6 Harvard
Czacher Joseph F, E Proctor rd, C Rut
Davenport John H, 127 Holly
**DORSEY-KINNEY AGENCY INC THE,** (general), 98 Merchants Row (15-16), see front edge
**EATON CHESTER B,** 10 Harvard, see p 364
**FIELD FRED A & SON,** 108 Merchants Row, see front cover
Fish Maurice A, 85 Baxter
Healy Dan J Insurance Agency, 90 Merchants Row
**HOADLEY AGENCY,** 98 Merchants Row, (13-14)
**HOLWAY RAYMOND E,** Gryphon Bldg, 56½ Merchants Row (311)
**HYLAND B S INSURANCE AGENCY,** 75 Merchants Row, see p 363
Jones Joe Insurance Agency, 128 Merchants Row (412)
**MANGAN THOMAS F,** 82 Merchants Row, see p 361
**MASON INSURANCE AGENCY,** 33 Cottage
Matthews Andrew C, 56½ Merchants Row (302)
McGuirk Arthur R, 53 Prospect
Orzel Andrew L, 468 West C Rut
Parker Warren C, Town Line rd
**PIKE INSURANCE AGENCY,** 43½ Center, see p 363
**PIKE ROGER S INC,** 43½ Center, see p 363
Pisanelli John D, 55 Pleasant

**SHOULDICE INSURANCE AGENCY,** 79 Merchants Row, see p 362
**SMITH-ROBERTS INSURANCE AGENCY,** 56½ Merchants Row (219-220), see p 364
**VERMONT ACCIDENT INSURANCE CO,** 33 Cottage, see p 362
Walbridge M E Agency Inc, 41½ Merchants Row

### INSURANCE ASSIGNED RISKS

**ALLEY JAMES JR AGENCY,** 194 Woodstock av cor Stratton rd, see p 363

### INSURANCE COMPANIES

**AETNA CASUALTY & SURETY CO,** Bell and Clark Insurance Agency, 98 Merchants Row (41), see p 361
**AETNA CASUALTY & SURETY CO,** Dorsey-Kinney Agency Inc, 98 Merchants Row (15-16), see front edge
**AETNA CASUALTY & SURETY CO,** B S Hyland Insurance Agency, 75 Merchants Row, see p 363
**AETNA FIRE INSURANCE CO,** Dorsey-Kinney Agency Inc, Mead Bldg, 98 Merchants Row (15-16), see front edge
**AETNA LIFE INSURANCE CO,** Burnham Insurance Agency, 75 Merchants Row, see back cover
**AETNA LIFE INSURANCE CO THE,** The Warren H Brown Agency, 98 Merchants Row (3-4-5-6), see p 363
**AGRICULTURAL INSURANCE CO OF WATERTOWN, N Y,** Pike Insurance Agency, 43½ Center, see p 363
Allied American Mutual Fire Insurance Co, 89 Merchants Row
Allstate Insurance Co, 6 Harvard
**AMERICAN CENTRAL INSURANCE CO,** Fred A Field & Son, 108 Merchants Row, see front cover
**AMERICAN FIDELITY CO,** Bell and Clark Insurance Agency, 98 Merchants Row (41), see p 361
**AMERICAN FIDELITY CO OF MONTPELIER,** The Warren H Brown Agency, 98 Merchants Row (3-4-5-6), see p 363
**AMERICAN FORE GROUP,** Pike Insurance Agency, 43½ Center, see p 363
American Motorists Insurance Co, 12 Wales
American Mutual Liability Insurance Co, 89 Merchants Row
**AMERICAN POLICYHOLDER INSURANCE CO,** James Alley Jr, 194 Woodstock av cor Stratton rd, see p 363
**ASSOCIATED MERCHANTS MUTUAL INSURANCE CO,** B S Hyland Insurance Agency, 75 Merchants Row, see p 363
Bankers Life & Casualty Co, 143 State
**BERKSHIRE MUTUAL FIRE INSURANCE CO,** Thomas F Mangan, 82 Merchants Row, see p 361
**COMBINED INSURANCE CO REGIONAL OFFICE,** Smith-Roberts Insurance Agency 56½ Merchants Row (219-220), see p 364
**COMMERCIAL INSURANCE CO,** Thomas F Mangan, 82 Merchants Row, see p 361
**COMMERCIAL INSURANCE CO,** Shouldice Insurance Agency, 79 Merchants Row, see p 362
**COMMERCIAL UNION FIRE INSURANCE CO,** Dorsey-Kinney Agency Inc, 98 Merchants Row (15-16), see front edge
**COMMONWEALTH FIRE INSURANCE CO,** Shouldice Insurance Agency, 79 Merchants Row, see p 362
**COMMONWEALTH INSURANCE CO,** Fred A Field & Son, 108 Merchants Row, see front cover
**CONNECTICUT FIRE INSURANCE CO,** Bell and Clark Insurance Agency, 98 Merchants Row (41), see p 361
Connecticut General Life Insurance Co, Raymond A Briggs mgr Mead Bldg 98 Merchants Row (25)
**CONNECTICUT MUTUAL LIFE INSURANCE CO,** C Carlton Coffin Jr, general agt 98 Merchants Row (31), see p 361
**CONTINENTAL ASSURANCE COMPANY,** James V Alley Jr, gen agt 194 Woodstock av cor Stratton rd, see p 363
**CONTINENTAL ASSURANCE CO,** Bell and Clark Insurance Agency, 98 Merchants Row (41), see p 361
**CONTINENTAL CASUALTY CO,** James V Alley Jr, gen agt 194 Woodstock av cor Stratton rd, see p 363
**CONTINENTAL CASUALTY CO,** The Warren H Brown Agency, 98 Merchants Row (3-4-5-6), see p 363
**CONTINENTAL CASUALTY CO,** The Dorsey-Kinney Agency Inc, Mead Bldg, 98 Merchants Row (15-16), see front edge
**CRAFTSMAN INSURANCE CO,** The Warren H Brown Agency, state mgr, 98 Merchants Row (3-4-5-6), see p 363
Federal Mutual Insurance Co, 12 Wales
**FIDELITY PHENIX FIRE INSURANCE CO,** The Dorsey-Kinney Agency Inc Mead Bldg, 98 Merchants Row (15-16) see front edge
**FIDELITY PHENIX FIRE INSURANCE CO,** Fred A Field & Son, 108 Merchants Row, see front cover
**FIDELITY & DEPOSIT CO,** The, Dorsey-Kinney Agency Inc agents Mead Bldg, 98 MerchantsRow (15-16), see front edge
**FIREMAN'S FUND INSURANCE GROUP,** Pike Insurance Agency, 43½ Center, see p 363
**FIREMAN'S INSURANCE CO,** The Dorsey-Kinney Agency Inc, Mead Bldg, 98 Merchants Row (15-16), see front edge
**FIREMAN'S INSURANCE CO,** Thomas F Mangan, 82 Merchants Row, see p 361
**FIREMAN'S INSURANCE CO,** Shouldice Insurance Agency, 79 Merchants Row, see p 362
**FRANKLIN LIFE INSURANCE CO,** William C Shouldice Jr, gen agt, 79 Merchants Row, see p 362
**GLENS FALLS INSURANCE CO OF GLENS FALLS N Y,** Dorsey-Kinney Agency Inc, Mead Bldg, 98 Merchants Row (15-16), see front edge
**GLOBE INDEMNITY OF NEW YORK,** Dorsey-Kinney Agency Inc, Mead Bldg, 98 Merchants Row (15-16), see front edge
**GRANITE MUTUAL FIRE INSURANCE CO,** Bell and Clark Insurance Agency, 98 Merchants Row (41), see p 361

Rutland Directory 1958



We Are as Near To You as Your Telephone
Call PR 5-5549 DIAMOND GARDNER CORP. Pine St.

**GRANITE STATE FIRE INSURANCE CO,** Thomas F Mangan, 82 Merchants Row, see p 361
**GREEN MOUNTAIN MUTUAL FIRE INSURANCE AGENCY,** Pike Insurance Agency, 43½ Center, see p 363
**GREEN MOUNTAIN MUTUAL FIRE INSURANCE CO,** Bell and Clark Insurance Agency, 98 Merchants Row, see p 361
**GREEN MOUNTAIN MUTUAL FIRE INSURANCE CO,** Dorsey-Kinney Agency Inc, Mead Bldg, 98 Merchants Row (15-16), see front edge
Hancock John Mutual Life Insurance Co, 98 Merchants Row (39)
**HANOVER FIRE INSURANCE CO,** The Dorsey-Kinney Agency Inc, 98 Merchants Row (15-16), see front edge
**HANOVER FIRE INSURANCE CO,** Shouldice Insurance Agency, 79 Merchants Row, see p 362
**HARTFORD ACCIDENT & INDEMNITY CO,** Bell and Clark Insurance Agency, 98 Merchants Row (41), see p 361
**HARTFORD FIRE INSURANCE CO,** Bell and Clark Insurance Agency, 98 Merchants Row (41), see p 361
**HARTFORD FIRE INSURANCE CO,** Dorsey-Kinney Agency Inc, Mead Bldg, 98 Merchants Row (15-16), see front edge
**HARTFORD FIRE INSURANCE CO,** Fred A Field & Son agts, 108 Merchants Row, see front cover
**HOLYOKE MUTUAL FIRE INSURANCE CO,** Bell and Clark Insurance Agency, 98 Merchants Row (41), see p 361
**HOLYOKE MUTUAL FIRE INSURANCE CO,** B S Hyland Insurance Agency, 75 Merchants Row, see p 363
**HOME INSURANCE CO,** Bell and Clark Insurance Agency, 98 Merchants Row (41), see p 361
**HOME INSURANCE CO,** Fred A Field & Son, 108 Merchants Row, see front cover
**INSURANCE CO OF NORTH AMERICA,** Bell and Clark Insurance Agency, 98 Merchants Row (41), see p 361
**INSURANCE CO OF NORTH AMERICA THE,** Warren H Brown Agency, 98 Merchants Row (3-4-5-6), see p 363
**INSURANCE CO OF NORTH AMERICA,** Dorsey-Kinney Agency Inc, Mead Bldg, 98 Merchants Row (15-16), see front edge
Kemper Insurance Co, 12 Wales
**LIVERPOOL LONDON & GLOBE INSURANCE CO,** Fred A Field & Son, 108 Merchants Row, see front cover
**LUMBERMENS MUTUAL CASUALTY CO,** Bell and Clark Insurance Agency, 98 Merchants Row (41), see p 361
Lumbermens Mutual Casualty Co, 12 Wales
**LUMBERMENS MUTUAL FIRE INSURANCE CO,** Dorsey-Kinney Agency Inc, Mead Bldg, 98 Merchants Row (15-16), see front edge
**MASSACHUSETTS BONDING & INSURANCE CO,** Warren H Brown dist mgr 98 Merchants Row (3-4-5-6), see p 363
Massachusetts Mutual Life Insurance Co, 89 Merchants Row
**MASSACHUSETTS MUTUAL LIFE INSURANCE CO SPRINGFIELD MASS,** Dorsey-Kinney Agency Inc The agents Mead Bldg, 98 Merchants Row (15-16), see front edge
Massachusetts Protective Association The, 56½ Merchants Row (207-208)
**MERCHANTS MUTUAL CASUALTY CO,** Bell and Clark Insurance Agency, 98 Merchants Row (41), see p 361
**METROPOLITAN CASUALTY INSURANCE CO,** The Warren H Brown Agency, state mgr 98 Merchants Row (3-4-5-6), see p 363
**MERCHANTS MUTUAL CASUALTY CO,** B S Hyland Insurance Agency, 75 Merchants Row, see p 363
**METROPOLITAN LIFE INSURANCE CO,** Service Bldg, 128 Merchants Row (405-411), see p 362
**MILWAUKEE INSURANCE CO,** The Warren H Brown Agency, 98 Merchants Row (3-4-5-6), see p 363
**MONARCH LIFE INSURANCE CO,** Service Bldg, 138 Merchants Row (304-307)
**MUTUAL BENEFIT HEALTH AND ACCIDENT ASSOCIATION,** 56½ Merchants Row (324-325-326), see p 361
**MUTUAL LIFE INSURANCE CO OF NEW YORK,** Chester B Eaton, field underwriter, 10 Harvard, see p 364
**NATIONAL FIRE INSURANCE CO,** Burnham Insurance Agency, 75 Merchants Row, see back cover
**NATIONAL FIRE INSURANCE CO,** B S Hyland Insurance Agency, 75 Merchants Row, see p 363
**NATIONAL GRANGE FIRE INSURANCE CO,** James Alley Jr Agency, 194 Woodstock av cor Stratton rd, see p 363
**NATIONAL GRANGE MUTUAL LIABILITY CO,** James Alley Jr Agency, 194 Woodstock av cor Stratton rd, see p 363
National Grange Mutual Liability Co, Spencer Bldg cor Wales and Willow
National Life Insurance Co of Vermont, Kenneth R Aldrich special agt Mead Bldg, (19-20)
**NATIONAL SURETY CO OF NEW YORK** Burnham Insurance Agency State agt, 75 Merchants Row, see back cover
Nationwide Insurance Co, 85 Baxter, 7½ West and 78 West
**NEW AMSTERDAM CASUALTY CO,** B S Hyland Insurance Agency, 75 Merchants Row, see p 363
**NEW ENGLAND INSURANCE CO,** Pike Insurance Agency, 43½ Center, see p 363
New England Mutual Life Insurance Co, 56½ Merchants Row (210)

New York Life Insurance Co, 89 Merchants Row
**NIAGARA FIRE INSURANCE CO,** Thomas F Mangan, 82 Merchant Row, see p 361
**NORFOLK & DEDHAM MUTUAL FIRE INSURANCE CO THE,** Warren H Brown Agency, 98 Merchants Row (3-4-5-6), see p 363
Northwestern Mutual Life Insurance Co, Andrew C Matthews special agt Gryphon Bldg (302)
**OCEAN ACCIDENT & GUARANTEE CORP OF NEW YORK CITY,** Dorsey-Kinney Agency Inc, Mead Bldg, 98 Merchants Row (15-16), see front edge
**OLD COLONY FIRE INSURANCE CO,** The Dorsey-Kinney Agency Inc, Mead Bldg, 98 Merchants Row (15-16), see front edge
Paul Revere Life Insurance Co, 56½ Merchants Row (207-208)
**PEERLESS INSURANCE COMPANY,** Burnham Insurance Agency, 75 Merchants Row, (9), see back cover
**PENNSYLVANIA INSURANCE CO OF PHILADELPHIA PA,** Dorsey-Kinney Agency Inc Mead Bldg, 98 Merchants Row (15-16), see front edge
**PHOENIX ASSURANCE CO,** Bell and Clark Insurance Agency, 98 Merchants Row (41) see p 361
**PHOENIX ASSURANCE CO,** The Dorsey Kinney Agency Inc, 98 Merchants Row (15-16), see front edge
**PHOENIX INSURANCE CO,** Burnham Insurance Agency, 75 Merchants Row, see back cover
**PHOENIX MUTUAL FIRE INSURANCE CO,** B S Hyland Insurance Agency, 75 Merchants Row, see p 363
**PHOENIX MUTUAL FIRE INSURANCE CO,** Pike Insurance Agency, 43½ Center, see p 363
**PROVIDENCE WASHINGTON FIRE INSURANCE CO,** Smith-Roberts Insurance Agency, 56½ Merchants Row (219-220), see p 364
**PROVIDENCE WASHINGTON INDEMNITY CO, B S** Hyland Insurance Agency, 75 Merchants Row, see p 363
**PROVIDENCE WASHINGTON INSURANCE CO,** B S Hyland Insurance Agency 75 Merchants Row, see p 363
**PROVIDENT MUTUAL LIFE INSURANCE CO OF PHILADELPHIA,** Raymond E Holway gen agt, Gryphon Bldg, 56½ Merchants Row (311)
**PRUDENTIAL INSURANCE CO,** B S Hyland Insurance Agency, 75 Merchants Row see p 360
Prudential Insurance Co of America Mead Bldg, 98 Merchants Row (50)
**QUINCY MUTUAL FIRE INSURANCE CO,** Bell and Clark Insurance Agency, 98 Merchants Row (41), see p 361
Rutland City Association of Insurance Agents 43½ Center
**SCOTTISH UNION AND NATIONAL INSURANCE CO THE,** Warren H Brown Agency, 98 Merchants Row (3-4-5-6), see p 363
**SPRINGFIELD FIRE & MARINE INSURANCE CO,** Bell and Clark Insurance Agency, 98 Merchants Row (41), see p 361
**STANDARD INSURANCE CO,** B S Hyland Insurance Agency, 75 Merchants Row, see p 363
**STAR INSURANCE CO,** The Dorsey-Kinney Agency Mead Bldg, 98 Merchants Row (15-16), see front edge
**STATE MUTUAL INSURANCE CO,** pres E Barte Scribner, v-pres-asst treas Earl S Wright, sec-treas Alma G Borden, Mead Bldg (13-14), see red insert opp name in alpha dir
**ST PAUL FIRE & MARINE INSURANCE CO,** Bell and Clark Insurance Agency, 98 Merchants Row (41), see p 361
**ST PAUL FIRE & MARINE INSURANCE CO,** Dorsey-Kinney Agency Inc, 98 Merchants Row (15-16), see front edge
**ST PAUL INDEMNITY CO,** B S Hyland Insurance Agency, 75 Merchants Row, see p 363
**SUN INSURANCE CO,** Thomas F Mangan, 82 Merchants Row, see p 361
**TRAVELERS CASUALTY INSURANCE CO,** Thomas F Mangan, 82 Merchants Row, see p 361
**TRAVELERS FIRE INSURANCE CO,** Thomas F Mangan, 82 Merchants Row, see p 361
**TRAVELERS INDEMNITY CO,** Thomas F Mangan, 82 Merchants Row, see p 361
**TRAVELERS LIFE INSURANCE CO,** Thomas F Mangan, 82 Merchants Row, see p 361
**UNION MUTUAL FIRE INSURANCE CO,** Bell and Clark Insurance Agency, 98 Merchants Row, (41), see p 361
**UNION MUTUAL FIRE INSURANCE CO,** James Alley Jr Agency, 194 Woodstock av cor Stratton rd, see p 363
**UNION MUTUAL LIFE INSURANCE CO,** Shouldice Insurance Agency, 79 Merchants Row, see p 362
**UNITED BENEFIT LIFE INSURANCE CO,** 56½ Merchants Row (324-325-326), see p 361
**UNITED FIREMAN'S INSURANCE CO,** B S Hyland Insurance Agency, 75 Merchants Row, see p 363
**UNITED STATES FIDELITY & GUARANTEE CO,** Fred A Field & Son agts, 108 Merchants Row, see front cover
United States Fidelity & Guaranty Co, 89 Merchants Row
**UNITED STATES FIRE INSURANCE CO,** Dorsey-Kinney Agency Inc, Mead Bldg, 98 Merchants Row, 1(5-16), see front edge
**VERMONT ACCIDENT INSURANCE CO,** 33 Cottage, see p 362
**VERMONT MUTUAL FIRE INSURANCE CO,** 89 State, Montpelier Vt, Fred A Field & Son agts, 108 Merchants Row, see front cover
**WORCESTER MUTUAL FIRE INSURANCE CO,** Thomas F Mangan, 82 Merchants Row, see p 361
**YORKSHIRE INDEMNITY CO OF NEW YORK,** Burnham Insurance Agency, 75 Merchants Row, see back cover

Rutland Directory 1958



24-HOUR **Ambulance** SERVICE
**ALDOUS FUNERAL HOME**
THOMAS C. BARNHART
134 CHURCH ST. RUTLAND, VT
TEL. **PR 3-6252**
Air Conditioned

**INTERIOR DECORATORS**
**CROUCH FRED A,** 37 Williams, see p 336
**FRANKIEWICZ STEPHEN & SONS,** 239 Grove, see p 342
**KUZMA STEVEN M,** 64 Temple, see p 341
**MERRITT HOWARD W,** 12 Sargent av, see p 340
**SHACKETT & DANDROW,** 81 Baxter, see p 341

***INTERIOR FINISH**
(See Lumber)

**INVESTMENTS**
**KIDDER A M & CO INC,** 98 Merchants Row (31), see p 344

***IRON FOUNDERS**
(See Founders—Iron and Steel)
**LINCOLN IRON WORKS,** 247-255 West, see p 2 and p 3
**PATCH-WEGNER CO INC,** 56 Howe, see p 373

**IRON PIPE AND FITTINGS**
**CANNEY-PLUE INC,** 74 River, see insert opp name in alpha dir
**LINCOLN IRON WORKS,** 247-255 West and 245-247 West, see p 2 and p 3

**IRON AND STEEL WORK**
**HOLMES IRON CO INC,** 232 West, see p 372
**LINCOLN IRON WORKS,** 247-255 West and 245-247 West, see p 2 and p 3
**PATCH-WEGNER CO INC,** 56 Howe, see p 373
**YOUNG'S SPRING & WELDING WORKS,** 277 West, see p 312

***IRONERS**
(See Household Appliances)

***JALOUSIES**
(See Sash Windows, Doors and Trim)
**KING WEATHERSEAL CORPORATION,** 12 Geno av, see back cover
**VERMONT ALUMINUM WINDOW CO INC,** 9 Evelyn, see p 339

**JANITOR SUPPLIES**
State Chemical Co, 209 Columbian av
United Chemical Co Inc, 84 Woodstock av

**JEWELERS**
Freeman-Hascal, 76-78 Merchants Row
**HOWARD F B CO INC,** 7 Center, see top lines and p 365
Littler Lawrence G, 72 Wales
**MUNSAT JEWELRY CO,** 11 Center, see p 365
Rudolph's Jewelry Store, 20 Center

***JOB PRINTERS**
(See Printers—Book and Commercial)
**NOVAK PRINTING CO INC,** Bardwell Block, 53 Washington, see insert opp name in alpha dir
**RUTLAND PRINTING CO,** 38 Strongs av, see insert opp name in alpha dir

**JOBBERS**
Vermont Wholesale Co, 22 Evelyn

**JUNK DEALERS**
**DONAHUE SALVAGE SUPPLY CO,** 32 Allen, see p 384
Mac David, 286 N Main
Rutland Waste & Metal Co, 246 West
Wolinsky Joseph, 25 Crescent

**JUVENILE FURNITURE**
**VERMONT JUVENILE MANUFACTURTURING CO,** 87 Pleasant, W Rutland, see p 444

**KENNELS**
Gaytime Kennels, North St ext
Glen Mill Kennels, Mill Village Rte 7, RD1

***KEROSENE**
(See Fuel and Range Oil)
**BACHAND N J,** 257 West, see p 349
**CITY COAL CO INC,** 69 River, see back cover
**DUFFY HUGH COAL CO INC,** 190 West, see front cover
**EDDY OIL CO,** 235 Coolidge av, see p 349
**TERRY'S OIL SERVICE,** 124 River, see p 349

***KILN DRIED LUMBER**
(See Lumber)

***KINDERGARTENS**
(See Schools, Colleges and Academies)

**KITCHEN CABINETS**
**ADAMS & NOE INCORPORATED,** 55 Grove, see front cover and p 329
**CANNEY-PLUE INC,** 74 River, see insert opp name in alpha dir
**DEZERO ROBERT E,** 23 N Main, see back cover
**LINCOLN IRON WORKS,** 245-247 West, see p 2 and p 3
**MYTYCH STANLEY A INC,** 61½ S Main, see p 332
**ROSS-HUNTRESS DEPARTMENT STORE,** 121 West, see p 324A

***KITCHEN CABINETS (BRANDS)**
**CRANE,** Lincoln Iron Works, 245-247 West, see p 2 and p 3
**YOUNGSTOWN,** Adams & Noe Incorporated, 55 Grove, see front cover and p 329

**KITCHEN STEEL (BRANDS)**
**BEAUTYCRAFT,** Vermont Engineering & Supply Co Inc, 207 Flynn av, Burlington, see p 374A

***KITCHEN UNITS (BRANDS)**
**MUTSCHLER,** Stanley A Mytych Inc, 61½ S Main, see p 332

**KITCHEN WARE**
ROSS-HUNTRESS DEPARTMENT STORE, 121 West, see p 324A

***KITCHENS (CUSTOM)**
(See Carpenters, Contractors and Builders)
MYTYCH STANLEY A INC, 61½ S Main, see p 332

**KNITTING MATERIALS**
LEONA'S YARN SHOP, 134 Merchants Row, see p 384

***KODAKS AND SUPPLIES**
(See Photographic Apparatus and Supplies)
WILSON SPORTS EQUIPMENT INC, 41 Center, photo finishing division 365 West, see p 354

***LABOR ORGANIZATIONS**
(See Associations, Clubs etc)

**LADIES' READY-TO-WEAR**
(See Clothing Dealers)
ECONOMY DEPARTMENT STORE INC, 63-65-67 Merchants Row, see p 324
FASHION SHOP THE, 40 Merchants Row, see p 326
ROSS-HUNTRESS DEPARTMENT STORE, 121 West, see p 324A

**LADIES' TAILORS**
(See also Dressmakers)

***LAKE PROPERTIES**
(See Real Estate)
YOUNG IDA J, 16 Crescent

**LAMPS**
HOWARD F B CO INC, 7 Center, see top lines and p 365
HY-WAY FURNITURE CO, West, Center Rutland, see p 354
UNION FURNITURE CO INC, 162 S Main, see p 353

**LAUNDRIES**
Automatic Laundry, 84 Woodstock av
Battles Home Laundry, 77 North
Blanche's Wee Wash Laundry, 209 Columbian av
Foley's Launderers & Dry Cleaners, 35 Merchants Row
Green Mountain Linen Supply, Park av, branch store 42 Merchants Row
PAUL'S INC (shirts), storage plant 293 N Main, down town office 45 Center, see back cover
Rutland Laundromat, 78 Strongs av

**LAWN MOWERS**
WATERMAN'S HARDWARE, 16 Merchants Row, see p 354

**LAWYERS**
ABATIELL JAMES S, 56½ Merchants Row, (522-526), see p 367
ABATIELL & RADIGAN, 56½ Merchants Row (522-526), see p 367
BISHOP EARLE J, 56½ Merchants Row (211A-212A), see p 369
BLOOMER ASA S, 75 Merchants Row, see p 367
BLOOMER JOHN H, 75 Merchants Row, see p 367
BLOOMER ROBERT A, 75 Merchants Row, see p 367
BLOOMER & BLOOMER, 75 Merchants Rlw, see p 367
Bove Peter A, 76 Grove
Brosseau Reginald G, 24½ Center
CANNON FRANCIS E, 56½ Merchants Row (224), see p 370
CARBINE JOHN D, Mead Bldg, 98 Merchants Row, (41-49), see p 368
COOK GEORGE W F, 98 Merchants Row, cor Center (9), see p 368
Corsones Theodore, 79 Merchants Row
COSTELLO BARTLEY J, 47 Merchants Row (1-3), see p 368
DELANY FREDERIC J JR, 128 Merchants Row (208), see p 370
DELLIVENERI MARTIN J, 56½ Merchants Row (201-202), see p 370
DICK BERNARD R, Gryphon Bldg (517-520) 56½ Merchants Row, see p 367
DOUGLAS HOWARD W, 24½ Center, see p 369
DOUGLAS & WARD, 24½ Center, see p 369
FRENCH DONALD M, 82½ Merchants Row, see p 369
HACKEL DONALD H, 47 Merchants Row, (6), see p 369
HARRINGTON GEORGE W, 128 Merchants Row (207), see p 370
HAUGH JAMES T, Mead Bldg, 98 Merchants Row (41-49), see p 368
HINSMAN JOHN A M, 98 Merchants Row (51), see p 368
Jones George F, 83 Center
Jones Lawrence C, Mead Bldg, 98 Merchants Row (19)
Kennedy Jerome D, 56½ Merchants Row (315-316)
KEYES ROBINSON E, 98 Merchants Row (41-49), see p 368
KINNEY CLAYTON H, Mead Bldg, 98 Merchants Row cor Center (9), see p 368
LaBRAKE HAYDEN G, 47 Merchants Row (4-5), see p 366
LAWRENCE EDWIN W, 82½ Merchants Row, see p 369
LOVELAND VERNON J, 47 Merchants Row (6), see p 369
LOVELAND & HACKEL, 47 Merchants Row (6), see p 369
MANGAN THOMAS F, 82 Merchants Row, see p 361
MARRO CHARLES J, 56½ Merchants Row (309-310)
McClallen Edward G Jr, 62½ Merchants Row
O'NEILL, HARRINGTON, DELANY & VALENTE, 128 Merchants Row (207-208-209-210-211-212), see p 370
O'NEILL JOSEPH M, 128 Merchants Row (210), see p 370
RADIGAN JOSEPH F, 56½ Merchants Row (522-526), see p 367
RYAN CHARLES F, Mead Bldg, 98 Merchants Row (41-49), see p 368



**Killington Bank and Trust Company**
RUTLAND, VT. COMPLETE BANKING SERVICE

RYAN, SMITH & CARBINE, Mead Bldg, 98 Merchants Row (41-49), see p 368
SMITH R CLARKE, Mead Bldg, 98 Merchants Row (41-49), see p 368
SPERO ANGELO J, 56½ Merchants Row (221-222), see p 370
STAFFORD ROBERT T, 47 Merchants Row (4-5), see p 366
STAFFORD & LaBRAKE, 47 Merchants Row (4-5), see p 36
VALENTE SILVIO T, 128 Merchants Row (209), see p 370
WARD MARION L, 24½ Center, see p 369
WEBBER CHRISTOPHER A, 47 Merchants Row (1-3), see p 368
WEBBER & COSTELLO, 47 Merchants Row (1-3), see p 368
WING LEONARD F, Mead Bldg, 98 Merchants Row (41-49), see p 368

**LAWYER SPECIALTIES**
TUTTLE STATIONERY CO THE, 13½ Center, see insert opp name in alpha dir

**LEATHER GOODS**
HOWARD F B CO INC, 7 Center, see top lines p 365

**LETTER SHOPS**
RUTLAND BUSINESS COLLEGE, 37½ Merchants Row, see front cover

**LIBRARIES**
FREE DIRECTORY LIBRARY, H A Manning Co owners at Chamber of Commerce Rooms, Mead Bldg (1-2), see p 324B, 446 and 374B
HARTFORD BOOKSHOP THE, 54 Center, see p 383
RUTLAND FREE LIBRARY, Center cor Court, see p 343

***LIFE INSURANCE**
(See Insurance Agents also Companies)
ALLEY JAMES JR AGENCY, 194 Woodstock av cor Stratton rd, see p 363
BELL AND CLARK INSURANCE AGENCY, 98 Merchants Row (41), see p 361
BROWN WARREN H AGENCY THE, 98 Merchants Row (3-4-5-6), see p 363
CONNECTICUT MUTUAL LIFE INSURANCE CO, The Coffin Agency, 98 Merchants Row (31), see p 361
EATON CHESTER B (The Mutual Life Insurance Co of New York), 10 Harvard, see p 364
MANGAN THOMAS F, 82 Merchants Row, see p 361
METROPOLITAN LIFE INSURANCE CO Service Bldg, 128 Merchants Row (405-411) see p 362
MONARCH LIFE INSURANCE CO, Service Bldg (204-207)
PROVIDENT MUTUAL LIFE INSURANCE CO OF PHILADELPHIA, 56½ Merchants Row (311)
UNITED BENEFIT LIFE INSURANCE CO, 56½ Merchants Row (324-325-326), see p 361

**LIGHT HEAT AND POWER COMPANIES**
CENTRAL VERMONT PUBLIC SERVICE CORP, gen offices 77 Grove, warehouse Cleveland av, gas plant Cleveland av, electrical appliance service Cleveland av, see front cover
General Electric Co (apparatus dept), 38½ Center
Vermont Electric Power Co Inc, 15 Wales

***LIME PLASTER AND CEMENT**
(See Building Materials and Supplies)
DIAMOND GARDNER CORP, Pine cor Forest, see top lines
MINTZER BROS, 60 Strongs av, see p 335

***LINGERIE**
(See Clothing Dealers)
FASHION SHOP THE, 40 Merchants Row, see p 326

***LINOLEUM**
(See Carpets, Rugs and Floor Coverings)
GRAND FURNITURE CO INC (Armstrong), 82 West, see p 352
HY-WAY FURNITURE CO (Armstrong), West, Center Rutland, see p 353
MORAN JAMES A JR, 477 West, Rte 4 Center Rutland, see p 339
UNION FURNITURE CO INC (Armstrong), 162 S Main, see p 353

**LIQUOR DEALERS**
Vermont State Liquor Store, No 3, 116 West

**LIVESTOCK DEALERS AND COMMISSION**
Myers Sol, 9 Howard av
Stearns Herrick C, Park

**LOANS**
(See Finance Companies)

***LOCAL AND LONG DISTANCE MOVERS**
(See Trucking)
GLEASON TRANSPORTATION CO, 26 West, see p 385
NORTH AMERICAN VAN LINES, Wilson Fast Freight agents, 176 S Main, see p 386
WILSON FAST FREIGHT, 176 S Main, see p 386

**LOCKSMITHS**
Petraglia Carmine A Jr, 88 Park av
Vermont Key Shop, 13 Elm

***LONG DISTANCE HAULING**
(See Trucking)

**LUGGAGE**
ECONOMY DEPARTMENT STORE INC, 63-65-67 Merchants Row, see p 324

**TEDESCO FUNERAL HOME** 24 Hour Ambulance Service
ROBERT A. TEDESCO
125 GROVE STREET Tel. PR 3-7655 RUTLAND, VT.

**GRACE W E FUR CO INC,** 128 Merchants Row, see p 326
**ROSS - HUNTRESS DEPARTMENT STORE,** 121 West, see p 324A
**WILSON CLOTHING CO INC,** 94 Merchants Row and 5 Center, see insert opp name in alpha dir

**LUMBER**

**BOYNTON WALTER E,** office 105 Lincoln av, lumber yard S Main, see p 335
Congdon Lumber Co Inc, Cold River rd
**DIAMOND GARDNER CORP,** (Rutland Lumber Co), Pine cor Forest, see top lines
Poczobut William M (logging), office 128 Bellevue av
Roving Lumber Inc, 267 Lincoln av
Smith Lumber Co Inc, 321 West

**LUMBER (WHOLESALE)**

**BOYNTON WALTER,** 105 Lincoln av, lumber yard, S Main, see p 335

***LUNCHROOMS**
(See Restaurants)

**BARDWELL GRILL,** 132 Merchants Row, see p 355
**CEDARDALE DAIRY BAR,** Pittsford rd, Rte 7 RD1, see p 347
**LINDHOLM'S DINER,** 2 N Main, see p 358
**LOOKER'S RESTAURANT,** Route 7 opp The Fairgrounds, see p 359
**PROUSE'S RESTAURANT,** 22 Center, see p 324
**RUTLAND RESTAURANT,** 55-57 Merchants Row, see p 357
**SEWARD'S DAIRY BAR,** 224 N Main, Rte 7, see p 346
**SHAPP'S LUNCHEONETTE,** 159-161 West, see p 344
**TERMINAL RESTAURANT,** 124 Merchants Row, see p 359
**VALENTE'S CUT RATE & LUNCHEONETTE,** 103 West, see p 356

***MACHINERY (BRANDS)**

**DELTA,** Woodcraft, 12 Terrill, see p 354

***MACHINERY MANUFACTURERS**
(See Manufacturers)

**LINCOLN IRON WORKS,** 247-255 West, see p 2 and 3
**PATCH-WEGNER CO INC,** 56 Howe, see p 373

**MACHINISTS**

Gilbert Machine Shop, 280 S Main
**LEFRANCOIS & CHAMBERLAND INC,** 37 Strongs av, see p 310
**LINCOLN IRON WORKS,** 247-255 West, see p 2 and 3
**PATCH-WEGNER CO INC** (marble), 56 Howe, see p 373
**RUTLAND AUTO SUPPLY CO,** 138-144 State, see p 307

**MAIL ORDER HOUSE**

Sears, Roebuck and Co (order office), 42 Center

**MANUFACTURERS**

Carris Reels Inc (plywood reels), off West C Rut, PO Box 696 Rut
Dick's Dress Company, 25 Forest
General Electric Co (spare parts testing plant) 210 Columbian av
Glen Falls Machine Co (machinery), 56 Howe
Grimm G H Co Inc (maple sugar makers supplies and hay tedders), Pine
Hinckley Don (radio antennae), rear 81 Harrison av
**HOLMES IRON CO INC,** 232 West, see p 372
**HOWE SCALE CO,** a subsidiary of Safety Industries Inc, Scale av, see p 375
Kard Kraft (greeting cards), 37½ Merchants Row
Keilty Chemical Co, 4 Kingsley ct
Killington Manufacturing Co Inc (gloves), 90 Merchants Row
**LINCOLN IRON WORKS** (machinery), 247-255 West, see p 2 and 3
Luray Lingerie Co Inc (underwear), 13½ Center
**METZGER BROS INC,** 60 Center cor Wales, see p 376
Miller Bros (travel accessories), 18 Chaplin av
**PATCH-WEGNER CO INC,** 56 Howe, see p 373
Rosenblatt Albert & Sons Inc (dresses), 10 Cleveland av
**RUTLAND FIRE CLAY CO** (home repair products), Curtis av, see p 374
Rutland Plywood Corp, off West, C Rut PO Box 696 Rut
**SAMICA CORP** (continuous mica sheet), Windcrest rd, PO Box 65, see p 377
Serviss Mattress & Upholstering Co, 139 Grove
Tampax Inc, Park
**VERMONT ALUMINUM WINDOW CO INC,** 9 Evelyn, see p 339
**VERMONT JUVENILE MANUFACTURING CO** (furniture), 87 Pleasant, W Rutland, see p 444
Whitcomb Supply Co (sweeping compounds), 53 North

**MAP PUBLISHERS**

**MANNING H A CO,** 104 Hanover, Boston, Mass and 33 Lyman, Springfield, Mass, local office Gryphon Building (204), see p 324B, 374B and 446

**MARBLE DEALERS AND WORKERS**

**GAWET J P & SONS** ,West Proctor rd, Center Rutland, PO Box 7, see p 377
**McCUE MEMORIAL CO,** 172 Woodstock av, see p 377
**TEMPLE BROTHERS INC THE,** Route 4 West Rutland, see p 383





Day or Night Full Auto Service PR 5-5545 | **STOWELL * CHEVROLET**

**VERMONT MARBLE CO INC,** mill and finishing plant Ripley nr Center Rutland, quarries West Rutland, main office 61 Main, Proctor, see p 440

**MARBLE AND GRANITE MACHINERY**
(See Machinery Manufacturers)

**LINCOLN IRON WORKS INC,** 247-255 West, see p 2 and 3
**PATCH-WEGNER CO INC,** 56 Howe, see p 373

**MARINE SUPPLIES**

**WILSON SPORTS EQUIPMENT INC,** 41 Center, see p 354

***MASONIC ASSOCIATIONS**
(See Associations, Clubs and Societies)
(See also Page 328)

***MASONRY**
(See Carpenters, Contractors and Builders)

**DiCESARE & CO,** 114 Jackson av, see p 339
**GEE ASA V,** Mendon, see p 338

***MASONS SUPPLIES**
(See Building Materials and Supplies)

***MASSAGE**
(See Beauty Shops)

**ELIZABETH'S BEAUTY MART,** 37½ Center, see p 326

***MATTRESSES (BRANDS)**
(See Furniture Dealers)

**SERTA,** Grand Furniture Co Inc, 82 West, see p 352
**SIMMONS,** Grand Furniture Co Inc, 82 West, see p 352
**WHITE CROSS,** Grand Furniture Co Inc, 82 West, see p 352

**MEATS AND PROVISIONS**

**LINDHOLM BROS MARKET,** 2 S Main, see p 358
**PETER'S MARKET,** 24 Terrill, see p 347
Swift & Co (wholesale), 141 Merchants Row

**MEN'S FURNISHINGS**
(See also Clothing Dealers)

**CARBINE-ANDERSON INC,** 56 Merchants Row, see p 326
**ECONOMY DEPARTMENT STORE INC,** 63-65-67 Merchants Row, see p 324
**ROSS-HUNTRESS DEPARTMENT STORE** 121 West, see p 324A
**WILSON CLOTHING CO INC,** 94 Merchants Row and 5 Center, see insert opp name in alpha dir

**MERCHANDISE JOBBERS (GENERAL)**

Vermont Wholesale Co, 22 Evelyn

**MICA SHEET MANUFACTURERS**

**SAMICA CORP** (continuous), Windcrest rd, PO Box 65, see p 377

***MILITARY ORGANIZATIONS**
(See Associations, Clubs and Societies)

**MILK COOLERS**

**JOHNSON HARRY E** (Empire), 52 Washington, see p 348
**SEWARD'S SALES & SERVICE,** 291 S Main, see p 310

**MILK DEALERS**
(See also Dairy Products)

**ADAMS ALBERT P,** Post rd, RD1, see p 348
Denardo's Dairy, N Grove, RD1
Eitapence Paul H, 9 Marble av
**GOOD PROMISE FARM,** Post rd, RD 1, tel PR 5-5706, see p 348
Johnson H Edward, Mill Village, Rte 7, RD1
Landers H A, 205 North Main
Littler Charles H, 14 Clinton av
Pinnacle Ridge Dairy, Pittsford rd, Route 7, RD1
Russell Donald V, Chittenden rd, RD1
**SEWARD'S DAIRY INC,** 224 N Main, Rte 7, see p 346
Sharp William N, Quarterline rd
**THOMAS ORIN A & SONS INC,** Pittsford rd, Rte 7, RD1, see p 344

***MILKING MACHINES AND COOLERS (BRANDS)**
(See Dairy Supplies and Equipment)

**EMPIRE,** Harry E Johnson, 52 Washington, see p 348

***MILL MACHINERY MANUFACTURERS**
(See Machinery Manufacturers)

**LINCOLN IRON WORKS,** 247-255 West, see p 2 and 3

**MILL SUPPLIES**

**CANNEY-PLUE INC,** 74 River, see insert opp name in alpha dir
**LANDON W C INC,** 18-23 Evelyn and retail store 15 Center, see p 9
**LINCOLN IRON WORKS,** 247-255 West, see p 2 and 3

**MILLINERS**

Mayfair The, 13 Center

***MILLWORK**
(See Planing Mills)

**DIAMOND GARDNER CORP,** Pine cor Forest, see top lines

***MIMEOGRAPHING**
(See Letter Shops)

**RUTLAND BUSINESS COLLEGE,** 37½ Merchants Row, see front cover

**MIMEOGRAPHS AND SUPPLIES**

**MURPHY OFFICE EQUIPMENT CO,** 99 State, see top lines

**MINERALS CLAYS ETC**

**RUTLAND FIRE CLAY CO,** Curtis av, see p 374

# SMITH PAINT AND WALLPAPER CO. - 80 West St.

USE MASURY'S—EMALJ SWEDISH WHITE ENAMEL
COSMO—SPAR—THE VARNISH THAT WON'T TARNISH
MASUR-OIL—WORKS WONDERS WHEREVER USED


**MIRRORS**

(See Glass Dealers—Window and Plate)
**RUTLAND PAINT AND GLASS COMPANY** 67-69 Center, garage and storage rear 43 Washington, see p 354

**MOBILE HOMES**

**DE FORGE TRAILER SALES INC,** 230 N Main, see back cover

***MOBILE HOMES (BRANDS)**

**ALMA,** DeForge Trailer Sales Inc, 230 N Main, see back cover
**ATLAS,** DeForge Trailer Sales Inc, 230 N Main, see back cover
**DETROITER,** DeForge Trailer Sales Inc, 230 N Main, see back cover
**GREAT LAKES,** DeForge Trailer Sales Inc, 230 N Main, see back cover
**NEW MOON,** DeForge Trailer Sales Inc, 230 N Main, see back cover
**PACEMAKER,** DeForge Trailer Sales Inc 230 N Main, see back cover

**MONUMENTAL WORK**

**GAWET J P & SONS,** West Proctor rd, Center Rutland, PO Box 7, see p 377
**McCUE MEMORIAL CO,** 172 Woodstock av, see p 377
Melen Hugo C, 163 Church
Russell Harold C, 90 Edgerton
**TEMPLE BROTHERS INC THE,** Route 4 West Rutland, see p 383

***MORTICIANS**

(See Undertakers)
**ALDOUS FUNERAL HOME,** 134 Church, see top lines
**CLIFFORD BROS FUNERAL HOME,** 2 Washington and 30 N Main, see front cover
**TEDESCO FUNERAL HOME,** 125 Grove, see top lines
**TOSSING FUNERAL HOME,** 39 Washington, see back cone

**MOTELS**

**GREEN-MONT MOTEL,** 138 N Main, see p 356
**OAK KNOLL CABINS,** Woodstock av, Route 4 Mendon Mountain rd, see p 359
**STAR LITE MOTEL,** S Main on Route 7, see p 357

**MOTION PICTURE PROJECTORS ETC**

**WILSON SPORTS EQUIPMENT INC,** 41 Center, photo finishing division 365 West, see p 354

***MOTOR BUS LINES**

(See Bus and Coach Lines)

***MOTOR COURT**

(See Tourist Courts)
**CANDLESTICK THE,** 166 N Main, see p 358
**GREEN-MONT MOTEL,** 138 N Main, see p 356

***MOTOR FREIGHT TRANSPORTATION**

(See Transportation Lines)
**GAY'S EXPRESS INC,** 60 Park, see p 386
**GLEASON TRANSPORTATION CO,** 26 West, see p 385

***MOTOR TRUCK TRANSPORTATION**

(See Trucking)
**KNIPES' EXPRESS,** 149 Pearl, see p 385

***MOTORS REPAIRED AND REWOUND**

(See Electrical Contractors)
**HOBSON'S ELECTRIC SERVICE,** 9 Noyes av, see p 311

***MOVERS**

(See Expressing and Moving, also Trucking)
**KNIPES' EXPRESS,** 149 Pearl, see p 385
**NORTH AMERICAN VAN LINES,** Wilson Fast Freight Agents, 176 S Main, see p 386
**WILSON FAST FREIGHT,** 176 S Main, see p 386

**MUSIC DEALERS (SHEET)**

**BARTER'S MUSIC STORE,** 46 Center, see p 380
**LARRY'S MUSIC STORE & STUDIOS,** 39½ Center (6-7-8-9), see p 380
**WILSON MUSIC CO,** 37 Center, see p 381

**MUSIC MUSICAL INSTRUMENTS AND ACCESSORIES**

**BARTER'S MUSIC STORE,** 46 Center, see p 380
Flagg Russell D (violin maker), 50 Crescent
**LARRY'S MUSIC STORE & STUDIOS,** 39½ Center (6-7-8-9), see p 380
Weiss Philip Music Co, 35 Washington
**WILSON MUSIC CO,** 37 Center, see p 381

**MUSIC TEACHERS**

Bentley Ruth R (piano), 39 Crescent
Ianni Napoleon W (wind instruments), 383 West
L'Ange Theodore J (piano), 119 Park av
**LARRY'S MUSIC STORE & STUDIOS,** 39½ Center (6-7-8-9), see p 380
Newell Gladys H Mrs (piano, guitar), 86 Hazel
Steadman Agnes (piano), 57½ Grove
**WILSON MUSIC CO,** 37 Center, see p 381

**NEEDLECRAFT ACCESSORIES**

**LEONA'S YARN SHOP,** 134 Merchants Row see p 384

**NEWS DEALERS**

Berwick Hotel News Stand, 55 Center
**EASTMAN'S,** 37-39 Merchants Row, see p 382
Hardy Shop The, 114 Merchants Row
Louras', 140-142 West
News Shop The, 52 and 79 Merchants Row
Rutland News Co Inc (wholesale magazines and newspapers), 207 N Main
**VALENTE'S CUT RATE & LUNCHEONETTE,** 103 West, see p 356




# DIAMOND GARDNER CORP. Tel. PR 5-5549

(Rutland Lumber Co.)
**Masons' Supplies a Specialty** **Cement, Lime, Plaster, Etc.**


**NEWSPAPERS**

**RUTLAND DAILY HERALD THE,** 27 Wales cor Willow, see p 10

**NURSERIES**

Bergstrom's Nursery, 6 Porter

**NURSERY (CHILDS)**

Humpty-Dumpty's, 60 Edgerton

***NURSERY STOCK**

(See Florists)
**HUNT G E FLORIST,** flower shop and greenhouses 127-131 Church and greenhouses rear 121 Park, see p 345

**NURSES**

Bachand Ann M Mrs, 132 Robbins
Bauer Mildred M Mrs, 149 Ash
Blue Doris W Mrs, 105 Fairview av
Boehm Frances G P Mrs, 24 Chaplin av
Bowker Helen S Mrs, 217 Adams
Butters Mary Mrs, 19 Piedmont dr
Cannon Genevieve T, 103 River
Canty Agnes G, 25 Royce
Carroll Sheila Mrs, 92 Harrington av
Clifford Mae Mrs, 32 Nichols
Cole Edith E Mrs, 41 Park
Cole Lillian, 63 Chestnut av
Courtemanche Helena Mrs, 126 Forest
Crosby Cornelia B Mrs (practical), 137 Fairview av
Davis Elaine L, 63 Wood av
Dikeman Mabel Mrs, 62 Pleasant
Dodge Millie M Mrs, 50 Kendall av
Dunn Sara F Mrs, 99 Harrington av
Dunton Janet K Mrs, 111 Jackson av
Dupaw Barbara G Mrs, 56 Pleasant
Fleming Marion D Mrs, 21 Emmett av
Forkas Emily S Mrs, 17½ Cottage
Fresell Hannah E, 28 Jackson av
Garbacz Ida E Mrs, 90 Lincoln
Gemo Agnes J, 146 State
Goodspeed Alta S Mrs, 98 Bellevue av
Hanley Carmen E, 73 Forest
Hart Mary F Mrs, 6 East
Hassam Naomi F (practical), 47 Watkins av
Higgins Elizabeth E Mrs, 51 E Washington
Holleran Margaret K Mrs, 7 Sheldon pl
Hudson Marjorie Mrs, Town Line rd
LaBrake Ruth H, 89 Davis (tr)
Lorette Mary A, 52 West
Lyman Edna M Mrs, 43 Grant av
Mack Minnie D Mrs (practical), Pleasant Manor
Mercure Sophie D Mrs, 50 Elm
Minard Ethel M Mrs, 133 Holly
Monette Constance R, 52 Terrill
Moriarty Virginia Mrs, 83 Temple
Morrison Carrie E Mrs (practical), 63 Baxter
Murphy Sarah J Mrs, 38 West
O'Brien Genevieve (practical), 44 Cleveland av
Patnode Irene M Mrs, 20 West (O)
Rabidou Louise E Mrs, 60 North
Rotella Dea M, 51 Chaffee av
Sheehan Madeline A Mrs, 117 Gibson av
Smith Gertrude A Mrs, 100 Gibson av
Smith Ruth M Mrs, 2½ S Main (10)
Sweeney Mary, 75 Forest
Vondette Lottie, 82 Church
Weeks Flora Belle, 7 Marble av
White Bessie W, 8½ E Washington
Wisell Martha E Mrs (LPN), Chittenden rd, RD1

**NURSING HOMES**

**HASKINS CONVALESCENT HOME,** 29 E Washington, see p 379

**OFFICE SUPPLIES AND EQUIPMENT**

**EASTMAN'S,** 37-39 Merchants Row, see p 382
Howard Office Equipment, 20 Wales
**MURPHY OFFICE EQUIPMENT CO,** 99 State, see top lines
**TUTTLE STATIONERY CO,** 13½ Center, see insert opp name in alpha dir

**OFFICES TO RENT**

**GRYPHON BUILDING,** 56½ Merchants Row, see p 316

***OFFSET PRINTERS**

(See Printers Offset)
**NOVAK PRINTING CO INC,** 53 Washington, see insert opp name in alpha dir
**RUTLAND PRINTING CO,** 38 Strongs av, see insert opp name in alpha dir

***OIL BURNERS (BRANDS)**

(See Oil Burners—Sales and Service)
**AMERICAN STANDARD,** W C Landon Inc, 18-23 Evelyn, see p 9
**BECKETT,** Canney-Plue Inc, 74 River, see insert opp name in alpha dir
**BRANDFORD,** Canney-Plue Inc, 74 River, see insert opp name in alpha dir
**CHRYSLER AIRTEMP,** Lyman A Russell Corp, 19 Allen, see p 330
**CRANE,** Lincoln Iron Works, 245-247 West, see p 2 and 3
**ELECTRIC FURNACEMAN,** People's Fuel Co Inc, office and yard 287 West, see top edge
**ESSO OIL BURNER,** Hugh Duffy Coal Co Inc, distributors for Rutland County, 190 West, see front cover
**GENERAL ELECTRIC,** Adams & Noe Incorporated, 55 Grove, see front cover and p 329
**PETRO,** Robert E Dezero, 23 N Main, res Campbell rd, see back cover
**TIMKEN,** Dahlgren Fuel Co, 1 Baxter, see back cover
**TORRIDHEET,** Francis M McLaughlin, 262 N Main, see p 340
**WINKLER,** Ernest H Alexander, Pittsford, Rte 7, tel PR 5-5390, see p 342
**YORK,** People's Fuel Co Inc, office and yard 287 West, see top edge

**ROBERT'S OIL SERVICE** WHOLESALE—RETAIL
ROBERT W. TERENZINI, Owner
76 STRONGS AVE. Tel. PR 3-3419 RUTLAND, VT.
Complete Line of Heating Oils

**OIL BURNER SALES AND SERVICE**
**ADAMS & NOE INCORPORATED,** 55 Grove, see front cover and p 329
**ALEXANDER ERNEST H,** Pittsford, Rte 7, tel PR 5-5390, see p 342
**CANNEY-PLUE INC,** 74 River, see insert opp name in alpha dir
**DAHLGREN FUEL CO,** 1 Baxter, see back cover
**DEZERO ROBERT E,** 23 N Main, res Campbell rd, see back cover
**DUFFY HUGH COAL CO INC,** 190 West, see front cover
**ERWIN FIBERGLASS PRODUCTS,** 171 St John, see p 342
**LANDON W C INC,** 18-23 Evelyn, retail store 15 Center, see p 9
**LINCOLN IRON WORKS,** 245-247 West, see p 2 and 3
**McLAUGHLIN FRANCIS M,** 262 N Main, see p 340
**PEOPLE'S FUEL CO INC,** office and yard 287 West, see top edge
**PINNEY ELECTRIC,** 255 Woodstock av, see p 340
**RUSSELL LYMAN A CORP,** 19 Allen, see p 330

**OIL CONVERSIONS**
**ERWIN FIBERGLASS PRODUCTS,** 171 St John, see p 342

**OILS AND LUBRICANTS**
**ROBERT'S OIL SERVICE,** 76 Strongs av, see top lines
**RUTLAND AUTO SUPPLY CO** (wholesale), 138-144 State, see p 307
**STOWELL CORP,** 263 S Main, see top lines
**TERRY'S OIL SERVICE,** 124 River, see p 349

**OPTICAL GOODS (WHOLESALE)**
Rutland Optical Inc, 98 Merchants Row (27-38)

**OPTICIANS**
**MORRIS HENRY D,** 47 Cleveland av, see p 379

**OPTOMETRISTS**
**PINGREE STUART J OD,** 36 Merchants Row, office hours 9:00 a m to 5:00 p m or by appointment except Thursday, see p 379
Wilson E Craig OD, 97 Park Row
Wyman Frederick L OD, 65 Grove

***ORGANS (BRANDS)**
(See Piano Dealers)
**BALDWIN,** Wilson Music Co, 37 Center, see p 381
**CONN,** Larry's Music Store & Studios, 39½ Center (6-7-8-9), see p 380
**LOWREY,** Wilson Music Co, 37 Center, see p 381
**THOMAS,** Wilson Music Co, 37 Center, see p 381
**WURLITZER ELECTRONIC,** Barter's Music Store, 46 Center, see p 380

***ORGANS FOR RENT AND REPAIRED**
**DOC'S RADIO & TV SHOP** (Hammond Electric), 113 Crescent, see p 380

***ORIENTAL RUGS**
(See Carpets, Rugs and Floor Coverings)
**ORIENTAL RUG SHOP,** 92 Grove, see p 351

**ORNAMENTAL IRON**
**VERMONT STRUCTURAL STEEL CORP,** 207 Flynn av, Burlington, see p 374A

**ORNAMENTAL IRON WORK**
**VERMONT ALUMINUM WINDOW CO INC,** 9 Evelyn, see p 339

***ORTHODONTISTS**
(See Dentists)

**OSTEOPATHIC PHYSICIANS**
Beale Charles D, 98 Merchants Row (17-18 and 21)
MacDonald J Malcolm, 3 S Main
Sherburne Herman K, Mead Bldg 98 Merchants Row (17-18 and 21)

***OUTBOARD MOTORS (BRANDS)**
(See Boat Motors—Outboard)
**EVINRUDE-ELTO,** Wilson Sports Equipment Inc, 41 Center, see p 354
**MERCURY,** DeForge Trailer Sales Inc, 230 N Main, see back cover

***OUTDOOR THEATRES**
(See Theatres)
**RUTLAND DRIVE-IN THEATRE,** S Main nr City line, Route 7, see p 359

***OVERHEAD TYPE DOORS**
(See Doors—Overhead)
**DIAMOND GARDNER CORP,** Pine cor Forest, see top lines
**MYTYCH STANLEY A INC,** 61½ S Main, see p 332
**OVERHEAD DOOR SALES CO,** 13 Pine, see p 331

***OVERNIGHT GUESTS**
(See Tourists Accommodations also Hotels and Motels)
**BARDWELL HOTEL THE,** 130-142 Merchants Row, see p 355
**CANDLESTICK THE,** 166 N Main, see p 358
**GREEN-MONT MOTEL,** 138 N Main, see p 356
**LITTLE'S LODGE & GIFT SHOP,** 92 Center, see p 356
**OAK KNOLL CABINS,** Woodstock av, Rte 4 Mendon Mountain rd, see p 359

***OXYGEN AND ACETYLENE**
(See Welders and Brazers)
**PATCH-WEGNER CO INC,** 56 Howe, see p 373



**Murphy Office Equipment Co.** ROYAL TYPEWRITERS
99 STATE STREET Phone PR 3-6655
SALES—SERVICE—SUPPLIES

***PACKAGE DELIVERY ETC**
(See Expressing and Moving, also Trucking)
**CROWLEY JOSEPH "JOE" D,** 32 Williams, see p 385

**PAINT, OIL AND VARNISH DEALERS**
Carmote Paint Store of Vt Inc, 138 West
**DIAMOND GARDNER CORP** (Rutland Lumber Co), Pine cor Forest, see top lines
**LANDON W C INC,** 18-23 Evelyn, retail store 15 Center, see p 9
**MINTZER BROS,** 60 Strongs av, see p 335
**NORTON PAINT & WALLPAPER CO,** 52 Center, see p 338
**RUTLAND AUTO SUPPLY CO** (auto paints wholesale), 138-144 State, see p 307
**RUTLAND PAINT AND GLASS COMPANY** 67-69 Center, garage and storage rear 43 Washington, see p 354
**SMITH PAINT & WALLPAPER CO,** 80 West, see top lines
**WATERMAN'S HARDWARE,** 16 Merchants Row, see p 354
**WOODCRAFT,** 12 Terrill, see p 354

***PAINT AND VARNISH REMOVERS**
(See Paint Oil and Varnish Dealers)
**RUTLAND FIRE CLAY CO,** Curtis av, see p 374

***PAINTERS (AUTOMOBILE)**
(See Automobile Painters)
**COOTEY JOHN L & CO,** 173 West, see p 304
**RUTLAND BUICK CO INC,** 95 West, see p 305

**PAINTERS AND DECORATORS**
Clark William C, 73 Wood av
Coursey Clarence H (auto), 31 Lincoln av
**CROUCH FRED A,** 37 Williams, see p 336
Decorating Center The, 8 S Main
Eikey Vincent L, 89 Franklin
Fish Harvey H, 25 East
**FRANKIEWICZ STEPHEN & SONS,** 239 Grove, see p 342
Fredette Wilbert F, Post rd
Garvey Herbert, 12 Cottage
Heath George A Sons, 5 Jackson
Johnston Loren J, 191 Crescent
**KUZMA STEVEN M,** 64 Temple, see p 341
LaFountain Joseph E, 35 Cleveland av
Lefrancois Leo R, 99 Baxter
Mack Frank A, 111 Park av
**MERRITT HOWARD W,** 12 Sargent av, see p 340
Plude Lawrence F, 11 Highland av
Plumley Floyd J, 30 Church
Poizello Armand J, 303 West
**SHACKETT WILFORD C JR,** 81 Baxter
**SHACKETT & DANDROW,** 81 Baxter, see p 341
St Lawrence Philip J, 11½ N Main
Wayne Edward H, 157 Porter pl

***PAINTS (BRANDS)**
(See Paint, Oil and Varnish Dealers)
**BENJAMIN MOORE,** Norton Paint & Wallpaper Co, 52 Center, see p 338
**CLOVER LEAF,** Mintzer Bros, 60 Strongs av, see p 335
**HORN A C,** Waterman's Hardware, 16 Merchants Row, see p 354
**KEYSTONE,** Rutland Paint and Glass Company, 67-69 Center, garage and storage rear 43 Washington, see p 354
**MASURY,** Smith Paint & Wallpaper Co, 80 West, see top lines
**NORFOLK,** Diamond Gardner Corp, Pine cor Forest, see top lines
**PATTERSON-SARGENT,** Woodcraft, 12 Terrill, see p 354
**SHERWIN-WILLIAMS,** W C Landon Inc, 18-23 Evelyn, retail store 15 Center, see p 9
**TEXOLITE,** Smith Paint & Wallpaper Co, 80 West, see top lines
**VALSPAR,** Waterman's Hardware, 16 Merchants Row, see p 354

**PAPER DEALERS**
Norcross-Eldridge Inc (whsle), 15-19 Evelyn

***PAPERHANGERS**
(See Painters and Decorators)
**CROUCH FRED A,** 37 Williams, see p 336
**FRANKIEWICZ STEPHEN & SONS,** 239 Grove, see p 342
**KUZMA STEVEN M,** 64 Temple, see p 341
**MERRITT HOWARD W,** 12 Sargent av, see p 340
**SHACKETT WILFRED C JR,** 81 Baxter
**SHACKETT & DANDROW,** 81 Baxter, see p 341

***PARKING AREAS, DRIVEWAYS, WALKS ETC**
(See Carpenters, Contractors and Builders)
**WILK BROTHERS,** Center Rutland, Route 4, see p 333

***PARKING LOTS**
(See Automobile Parking Lots)

**PARKS AND PLAYGROUNDS**
Meadow Street Field, Meadow
Municipal Swimming Pool, 177 N Main
Public Park, S Main cor West

***PASTRY**
(See Bakers)
**BUSH'S MRS HOME BAKERY,** 85 State, see p 348

***PATCHING PLASTER**
(See Building Materials and Supplies)
**RUTLAND FIRE CLAY CO,** Curtis av, see p 374

**PATENT AND PROPRIETARY MEDICINES**
**BEAUCHAMP & O'ROURKE,** 51 Merchants Row, see under name in alpha dir
**STATE CUT RATE,** 97 State, see p 365

***PAVING CONTRACTORS**
(See Carpenters, Contractors and Builders)
**WILK BROTHERS,** Center Rutland, Route 4, see p 333

***PERIODICALS**
(See News Dealers)
**VALENTE'S CUT RATE & LUNCHEONETTE,** 103 West, see p 356

**PEST CONTROL**
All New England Exterminating Co Inc, 52 Washington
Nu-Way Exterminating Co, 69 North
State Exterminators Inc, 209 Columbian av

***PHARMACISTS**
(See Druggists)
**BEAUCHAMP & O'ROURKE,** 51 Merchants Row, see under name in alpha dir

**PHILATELISTS**
Harris Sidney D, 162 Grove

***PHONOGRAPH RECORDS AND RECORD PLAYERS**
**BARTER'S MUSIC STORE,** 46 Center, see p 380
**WILSON MUSIC CO,** 37 Center, see p 381

**PHOTOGRAPHERS**
**BARTLETT STUDIO OF PHOTOGRAPHY,** 90 Merchants Row, see p 382
**PORTER NORM STUDIOS,** 116 Merchants Row, see p 383

**PHOTOGRAPHIC APPARATUS AND SUPPLIES**
**WILSON SPORTS EQUIPMENT INC,** 365 West, see p 354

**PHYSICIANS AND SURGEONS**
Bellerose Alberic H, 19 West
Benson Clara A Mrs, Mead Bldg (35-36)
Bove Edward R, 91 Grove
Brislin William W, 33 Cottage
Cosgrove Kevin M, 23 North
Darrow Robert P, 19 West
Esposito Louis W, 9 Court
Fagan Clarence E, 67 Grove
Fagan Emmett L Jr, 44 Washington
Hammond Weston C, 128 Merchants Row (310-311-312)
Harrington Fred A, Gryphon Bldg (218)
Hubenet Bernard J (orthopedic), 99 Center
Keenan Thomas A, 49 West
Layden Edward J, 57 Chestnut av
McGarry Thomas F, 48A Prospect
Pisanelli Victor J, 39 West
Powers William J, 19 West
Pratt Henry L, 36 Merchants Row
Pratt William A, 36 Merchants Row
Ravit George J, 136 Merchants Row (204)
Ross Stewart, Service Bldg, 128 Merchants Row (604)
Ryan Harry R Jr, 82 Merchants Row
Seeley Ralph H Jr, 79 Center
Small William Drew, Gryphon Bldg (211)
Smith Gordon B, 66 Grove
Stickney J Carleton, 99 Center
Thompson Maxwell H, 128 Merchants Row (509-510)
Thorne Frederick C, 79 Center
Tomasi John J, 40 Washington
Wolk Arthur D (pediatrician), 9 Court

**PHYSICIANS' AND HOSPITALS' SUPPLIES**
Abraham Surgical Appliances, 30 Washington
**BEAUCHAMP & O'ROURKE,** 51 Merchants Row, see under name in alpha dir

**PIANO DEALERS**
**BARTER'S MUSIC STORE,** 46 Center, see p 380
**LARRY'S MUSIC STORE & STUDIOS,** 39½ Center (6-7-8-9), see p 380
**WILSON MUSIC CO,** 37 Center, see p 381

***PIANO MOVERS**
(See Trucking)
**KNIPES' EXPRESS,** 149 Pearl, see p 385

**PIANO TUNERS AND REPAIRERS**
Curtis Walter H, 25 Church
Jasmin Earl L, 123 Baxter

***PIANOS (BRANDS)**
(See Piano Dealers)
**BALDWIN,** Wilson Music Co, 37 Center, see p 381
**CHICKERING,** Wilson Music Co, 37 Center, see p 381
**LESTER,** Larry's Music Store & Studios, 39½ Center (6-7-8-9), see p 380
**STORY & CLARK,** Wilson Music Co, 37 Center, see p 381

**PICTURE FRAMING**
**BARTLETT STUDIO OF PHOTOGRAPHY,** 90 Merchants Row, see p 382

**PIPE (CLAY AND ORANGEBURG)**
**MINTZER BROS,** 60 Strongs av, see p 335

**PIPE (PLASTIC)**
**MINTZER BROS,** 60 Strongs av, see p 335

***PIPE THREADING EQUIPMENT**
**LINCOLN IRON WORKS,** 245-247 West, see p 2 and p 3

**PLANING MILLS**
**DIAMOND GARDNER CORP,** Pine cor Forest, see top lines

***PLASTER AND PLASTER BOARD**
(See Building Materials and Supplies)
**DIAMOND GARDNER CORP,** Pine cor Forest, see top lines

**PLATE GLASS**
**RUTLAND PAINT AND GLASS COMPANY,** 67-69 Center, garage and storage rear 43 Washington, see p 354

**PLATERS**
Vermont Plating Inc, 113 S Main

**PLAYYARDS, CRIBS, BASSINETS**
**VERMONT JUVENILE MANUFACTURING CO,** 87 Pleasant, W Rutland, see p 444

**PLUMBERS, STEAM AND GAS FITTERS**
**ADAMS & NOE INCORPORATED,** 55 Grove, see front cover and p 329
Bratu Joseph L, off Gleason rd
Cioffi Pasquale J, 82 Franklin
Connolly Martin L, 46 E Washington





**Killington Bank and Trust Company**
RUTLAND, VT. COMPLETE BANKING SERVICE

**DEZERO ROBERT E,** 23 N Main, res Campbell rd, see back cover
**GEE VANCE W,** South Chittenden, see p 337
Gilligan David J, 129 Oak
Johnson Gerhard A, 13 Geno av
Laird Robert E, 26 Curtis
Maynard & Wisell, 28 Stratton rd
**McLAUGHLIN FRANCIS M,** 262 N Main, see p 340
Moriarty Edward W, 14 Evergreen av
Mullaney Bernard J, 131 Grove
Preedom Earle J, 40 Elm
Randall Co Inc, 272 S Main
Russell Herbert G, 113 S Main
**RUSSELL LYMAN A CORP,** 19 Allen, see p 330
Rutland Plumbing & Heating Co, 446 West
Savage Howard W, 212 Lincoln av
Seward Henry E, 18 Melrose av
Seward Henry E Jr, 121 Robbins
Stratton Ray H, 24 Stratton rd
Timbers Harold W, 58 Pine
West William T, 114 South
Young Lee W, off Post rd, RD1

***PLUMBING AND HEATING CONTRACTORS**
**ADAMS & NOE INCORPORATED,** 55 Grove, see front cover and p 329
**DEZERO ROBERT E,** 23 N Main res Campbell rd, see back cover
**ERWIN FIBERGLASS PRODUCTS,** 171 St John, see p 342
**RUSSELL LYMAN A CORP,** 19 Allen, see p 330

***PLUMBING FITTINGS AND FIXTURES (BRANDS)**
(See Plumbing Supplies)
**CRANE,** Lincoln Iron Works, 245-247 West, see p 2 and p 3
**ELJER,** Canney-Plue Inc, 74 River, see insert opp name in alpha dir
**KOHLER,** Canney-Plue Inc, State Distributors 74 River, see insert opp name in alpha

**PLUMBING SUPPLIES**
**BERGER WHOLESALE BUILDING SUPPLY INC** (wholesale), 122 Strongs av, see p 334
**CANNEY-PLUE INC** (wholesale), 74 River, see insert opp name in alpha dir
**DEZERO ROBERT E,** 23 N Main see back cover
**LANDON W C INC,** (wholesale), 18-23 Evelyn, see p 9
**LINCOLN IRON WORKS,** (wholesale), 245-247 West, see p 2 and p 3
**MONTGOMERY WARD & CO,** 24-26-28 Merchants Row
**RUSSELL LYMAN A CORP,** 19 Allen, see p 330

**PLYWOOD**
**MINTZER BROS,** 60 Strongs av, see p 335

***POLICE DEPARTMENT**
(See Alpha Directory)

***PORCH CURTAINS AND CANOPIES**
(See Awnings and Tents)
**GREEN MOUNTAIN AWNING CO,** 93 Killington av, see p 315
**METZGER BROS INC,** 60 Center cor Wales, see p 376

**PORTRAITS**
(See Photographers)
**BARTLETT STUDIO OF PHOTOGRAPHY,** 90 Merchants Row, see p 382
**PORTER NORM STUDIOS,** 116 Merchants Row, see p 383

**POST OFFICE**
(See Alpha Directory)
United States Post Office, 151 West

***POTTED PLANTS**
(See Florists)
**COURCELLE FLOWER SHOP & GREENHOUSES,** 12 Evergreen, av, see p 345
**FLOWER FASHIONS,** 13 Cottage, see p 345
**HUNT G E FLORIST,** flower shop and greenhouses 127-131 Church and greenhouses rear 121 Park, see p 345

**POULTRY DEALERS**
Burke J Barry, McKinley av, RD1

***POWER PLANTS (BRANDS)**
**DEMING,** Canney-Plue Inc, 74 River, see insert opp name in alpha dir

***POWER SHOVELS MANUFACTURERS**
**PATCH-WEGNER CO INC,** 56 Howe, see p 373

***PREFABRICATED HOMES (BRANDS)**
(See Real Estate)
**NATIONAL HOMES,** Dwight F Chellis, 30 West, see p 364

***PRESCRIPTIONS**
(See Druggists)
**BEAUCHAMP & O'ROURKE,** 51 Merchants Row, see under name in alpha dir

**PRINTERS (BOOK AND COMMERCIAL)**
Bliss Percy P, 1 Curtis av
**NOVAK PRINTING CO INC,** Bardwell Block, 53 Washington, see insert opp name in alpha dir
Richard's Press, 47 Allen
**RUTLAND PRINTING CO,** 38 Strongs av, see insert opp name in alpha dir
Tuttle Law Print Inc, 4-8 Edson
**TUTTLE PUBLISHING CO INC,** 13½ Center, see insert opp name (Tuttle Stationery Co) in alpha dir

***PRINTERS (OFFSET)**
(See also Printers (Book and Commercial)
**NOVAK PRINTING CO INC,** 53 Washington, see insert opp name in alpha dir

**RUTLAND PRINTING CO,** 38 Strongs av, see insert opp name in alpha dir

**PRISONS JAILS AND REFORMATORIES**

Rutland County Jail, 73 Center
Vermont State Women's Reformatory, 167 State

***PROPERTY MANAGEMENT**
(See Real Estate)

**PSYCHOLOGISTS**

Albrecht Kenneth J, 14 Cottage

**PUBLIC ADDRESS SYSTEMS (RADIO)**

**DOC'S RADIO & TV SHOP,** 113 Crescent, see p 380

**PUBLIC RELATIONS**

Community Counselling Service, 43 Morse pl

***PUBLIC STENOGRAPHERS**
(See Stenographers—Public)

**RUTLAND BUSINESS COLLEGE,** 37½ Merchants Row, see front cover

**PUBLISHERS (BOOK NEWSPAPER AND PERIODICAL)**

**HERALD ASSOCIATION INC** (Rutland Daily Herald), 27 Wales cor Willow, see p 10
**MANNING H A CO** (directories and maps), 33 Lyman, Springfield, Mass and 104 Hanover, Boston, Mass, see p 324B, 374B and p 446

**PULP WOOD**

Haven Harold R, Meadow Lake dr (tr)

**PUMP MANUFACTURERS**

**PATCH-WEGNER CO INC,** 56 Howe, see p 373

**PUMP SALES AND SERVICE**

Vermont Tank & Pump Co, West, C Rut

***PUMPS AND WATER SYSTEMS**

**ADAMS & NOE INCORPORATED,** 55 Grover, see front cover and p 329
**CANNEY-PLUE INC** (Deming), 74 River, see insert opp name in alpha dir
**LINCOLN IRON WORKS** (Myers), 247-255 West, see p 2 and p 3

**RADIO BROADCASTING COMPANIES AND STATIONS**

Central Vermont Broadcasting Corp, W Proctor rd
WHWB Radio, W Proctor rd
WSYB Radio Station, 35 Washington, transmitter station, 264 Creek rd

***RADIO AND TELEVISION REPAIRING**
(See Radio and Television Sales and Service)

**DOC'S RADIO & TV SHOP,** 113 Crescent, see p 380
**MELODY RADIO & TELEVISION SALES & SERVICE,** 88 Grove, see p 381
**VERMONT TELEVISION SERVICE CO,** 28 Allen, see p 381
**WILLIAMSON RADIO & TV,** 45 N Main, see p 381

**RADIO AND TELEVISION SALES AND SERVICE**

**BARTER'S MUSIC STORE,** 46 Center, see p 380
Brown Edmund J, North ext
**DOC'S RADIO & TV SHOP,** 113 Crescent, see p 380
Mainolfi James A, 147 Crescent
**MELODY RADIO & TELEVISION SALES & SERVICE,** 88 Grove, see p 381
Ramson Radio & Television Service, Post rd
Ronie's Radio & Television Service, 48 Forest
Rutland Radio Inc, West, C Rut
Stearns John W, 44 Prospect
Terry's Television Service, 209 Columbian av
**VERMONT TELEVISION SERVICE CO,** 28 Allen, see p 381
**WILLIAMSON RADIO & TV,** 45 N Main, see p 381
**WILSON MUSIC CO,** 37 Center, see p 381

***RADIO AND TELEVISION SETS (BRANDS)**
(See Radio and Television Sales and Service)

**ADMIRAL,** Doc's Radio & TV Shop, 113 Crescent, see p 380
**ADMIRAL,** Wilson Music Co, 37 Center, see p 381
**DUMONT,** Doc's Radio & TV Shop, 113 Crescent, see p 380
**GENERAL ELECTRIC,** Barter's Music Store, 46 Center, see p 380
**MAGNAVOX,** Wilson Music Co, 37 Center, see p 381
**PHILCO,** Doc's Radio & TV Shop, 113 Crescent, see p 380
**PHILCO,** Melody Radio & Television Sales & Service, 88 Grove, see p 381
**PHILCO,** Wilson Music Co, 37 Center, see p 381
**RCA,** Doc's Radio & TV Shop, 113 Crescent, see p 380
**RCA,** Melody Radio & Television Sales & Service, 88 Grove, see p 381
**RCA,** Williamson Radio & TV, 45 N Main, see p 381
**RCA,** Wilson Music Co, 37 Center, see p 381
**RCA VICTOR,** Barter's Music Store, 46 Center, see p 380
**ZENITH,** Melody Radio & Television Sales & Service, 88 Grove, see p 381
**ZENITH,** Williamson Radio & TV, 45 N Main, see p 381

**RAILROADS**

Delaware & Hudson Railroad Corp, Strongs av and C Rut and W Rut
**RUTLAND RAILWAY CORPORATION,** exec offices Pine, local, freight office Strongs av and Center Rutland, see p 8

***RANGE AND FUEL OILS**
(See Fuel and Range Oil)

**BACHAND N J,** 257 West, see p 349
**CITY COAL CO INC,** 69 River, see back cover
**DUFFY HUGH COAL CO INC,** 190 West, see front cover
**EDDY OIL CO,** 235 Coolidge av, see p 349
**PEOPLE'S FUEL CO INC,** office and yard 287 West, Shell distributors 154 Granger, see top edge



**STOWELL TRANSPORTATION** Tel. PR 5-5545
BUS and CAR RENTALS—LEASING 267 S. MAIN ST.

**ROBERT'S OIL SERVICE,** 76 Strongs av, see top lines
**TERRY'S OIL SERVICE,** 124 River, see p 349

**READING ROOMS**

Christian Science Reading Rooms, 8 Cottage

**READY-MIX CONCRETE**

**CARRARA JOSEPH P,** office and plant rear 440 West, off Ripley rd, see p 336

**REAL ESTATE**

Aldrich Lloyd E, Mead Bldg, 98 Merchants Row (55)
**ALLEY JAMES JR AGENCY,** 194 Woodstock av cor Stratton rd, see p 363
Altrui Peter A, 131 Strongs av
Amesloy Realtor, 3 Leonard
Appell L A Agency, 56½ Merchants Row (421-422)
Barney John A, 50 Prospect
**BELL AND CLARK INSURANCE AGENCY,** 98 Merchants Row (41), see p 361
**BOVE JOSEPH R,** 7½ West,
Braislin Edward G, 2 Nickwackett
Burke William J, N Grove, RD1
**BURNHAM INSURANCE AGENCY,** 75 Merchants Row, see back cover
Carbine Joseph S, 54 Vernon
Carbine & Eddy, 54 Vernon 50 Field and 126 N Main
Char-Val Inc (rentals) 268 S Main
**CHELLIS DWIGHT F,** 30 West, see p 364
Clarendon Springs Hotel Corp, 43½ Center
Clement Hugh O, Field av cor Grove
Davis Feed Co Inc, 98 Merchants Row (55)
**DORSEY-KINNEY AGENCY INC,** Mead Bldg, 98 Merchants Row (15-16), see front edge
Dyer H Edward Jr, McKinley av
Eddy Thomas W, 50 Field av
**FIELD FRED A & SON,** 108 Merchants Row, see front cover
Fox Robert W, 76 Harrington
**FUCCI RONALD A,** 120 Oak, see p 364
Ginsburg Realty Co, 22 Evelyn
**GREEN MOUNTAIN HOUSING CORP,** 56½ Merchants Row (522-526)
Hall John L, 5 Meadow la
Handley Edward F, 72 Baxter
**HYLAND B S INSURANCE AGENCY,** 75 Merchants Row, see p 363
Hyland Robert B, 140 S Main
**JAMAC CORPORATION** (rentals), 56½ Merchants Row (522-526)
Landry Arthur H, 33 Church
**LEVINS P BARRETT,** 35 Kendall av
Marro James C, 77 Edgerton
New England Realty Corp, rentals 122-124 Merchants Row
Pisanelli John D, 55 Pleasant
Pond Arlington, 83 Davis
Quesnel Elie, 25 Washington
**RUTLAND REALTY & DEVELOPMENT CO,** 120 Oak, see p 364
**SHOULDICE WILLIAM C,** 67 Litchfield av
Spine Victor A, 3 Marble av
Thomas Orin A Jr, S Main, RD1 N Clarendon
**TYLER CLARENCE E,** 43½ Merchants Row and 9 Phillips, see p 362
Walbridge M E Agency Inc, 41½ Merchants Row
Wilbur Frank A, 3 Flory Hts
**YOUNG IDA J,** 16 Crescent

**REAL ESTATE AGENTS**

**RUTLAND COUNTY BOARD OF REALTORS,** 16 Crescent, tel PR 3-6092, see p 360

**REAL ESTATE FOR RENT**
(See Real Estate)

**ALLEY JAMES JR,** 194 Woodstock av cor Stratton rd, see p 363
**TYLER CLARENCE E,** 43½ Merchants Row and 9 Phillips, see p 362

***REALTORS**
(See Real Estate)

**ALDRICH LLOYD E,** 98 Merchants Row (55)
**ALLEY JAMES JR,** 194 Woodstock av cor Stratton rd, see p 363
**ALTRUI PETER A,** 39 Cramton av
**AMESTOY WILLIAM J,** 3 Leonard
**ANDREWS CHARLES M,** 7 Newton
**ANDRUS J HOLMES,** Pawlet
**APELL LEONARD A,** 56½ Merchants Row (421-422)
**BELL MARGARET F**
**BOVE JOSEPH R,** 7½ West
**BRAISLIN EDWARD G,** 2 Nickwacket
**CHELLIS DWIGHT F,** 30 West, see p 364
**EDSON ELROY,** Brandon
**FIELD FREDERICK A,** 108 Merchants Row see front cover
**FUCCI RONALD,** 120 Oak see p 364
**HANDLEY EDWARD F,** 72 Baxter
**HART WILLIAM,** Castleton
**HEALY DAN J,** 90 Merchants Row
**JOHNSON KATHERINE K,** 140 Bellevue av
**LANDON ARTHUR F, MRS,** Brandon
**LEVINS P BARRETT,** 35 Kendall av
**MARRO JAMES C,** 77 Edgerton
**MARS MERRITT,** Pawlet
**MERRILL LEON L,** E Pittsford
**PAPINEAU DONALD G,** 75 Merchants Row
**PISANELLI JOHN D,** 55 Pleasant
**RUTLAND COUNTY BOARD OF REALTORS,** 16 Crescent, tel PR 3-6092, see p 360
**SEVIGNY VICTOR,** West Rutland
**SHOULDICE WILLIAM C SR,** 67 Litchfield av
**SMITH PERLEY J,** 90 Grove
**SMITH WILLARD,** Cuttingsville
**SPINE VICTOR A,** 3 Marble av
**TENNIEN JEROME,** Pittsford
**THOMAS CLINTON F,** Proctor
**THOMAS FOREST C,** Proctor

THOMAS ORIN A JR, S Main PO, RD1 N Clarendon
WALBRIDGE MAURICE E, 41½ Merchants Row
YOUNG IDA J, 16 Crescent

***RECAPPING TIRES**
(See Automobile Accessories etc)
ABEL'S TIRE CORP, 55 Strongs av cor River, see p 303

**RECORD PLAYERS (HI-FI)**
(See Records and Record Players
WILLIAMSON RADIO & TV, 45 N Main, see p 381

**RECORD PLAYERS—SONIC (WHOLESALE)**
(See Records and Record Players)
VERMONT ELECTRIC SUPPLY CO INC, 50 Center, see p 337

**RECORDS (HIGH FIDELITY)**
(See Records and Record Players and also Music and Musical Instruments)
WILSON MUSIC CO, 37 Center, see p 381

**RECORDS AND RECORD PLAYERS**
BARTER'S MUSIC STORE, 46 Center, see p 380
VERMONT ELECTRIC SUPPLY CO INC, 50 Center, see p 337
WILLIAMSON RADIO & TV, 45 N Main, see p 381
WILSON MUSIC CO, 37 Center, see p 381

**REFRGERATION SALES AND SERVICE**
Carlson Wilfred G, 197 Curtis av (tr)
RUSSELL LYMAN A CORP, 19 Allen, see p 330
Rutland Refrigeration Service, 15 Shedd pl

**REFRIGERATOR DEALERS**
ADAMS & NOE INCORPORATED (Frigidaire), 55 Grove, see front cover and p 329
BREHMER'S INC, 230 S Main, see back cover
CENTRAL VERMONT PUBLIC SERVICE CORP, gen offices 77 Grove, warehouse Cleveland av, gas plant Cleveland av, electrical appliance service Cleveland av, see front cover
GRAND FURNITURE CO INC, 82 West, see p 352
HY-WAY FURNITURE CO, West, Center Rutland, see p 353
JOHNSON HARRY E, 52 Washington, see p 348
UNION FURNITURE CO INC, 162 S Main, see p 353
WARD & SON, 36 Merchants Row, see bottom edge

***REFRIGERATORS (BRANDS)**
(See Refrigerator Dealers)
ADMIRAL, Brehmer's Inc, 230 S Main, see back cover
FRIGIDAIRE, Adams & Noe Incorporated, 55 Grove, see front cover and p 329
FRIGIDAIRE, Hy-Way Furniture Co, West, Center Rutland, see p 353
GENERAL ELECTRIC, Central Vermont Public Service Corp, gen offices 77 Grove, warehouse Cleveland av, gas plant Cleveland av, electrical appliances service Cleveland av, see front cover
GENERAL ELECTRIC, Union Furniture Co Inc, 162 S Main, see p 353
HOTPOINT, Ward & Son, 36 Merchants Row, see bottom edge
NORGE, Central Vermont Public Service Corp, general offices 77 Grove, see front cover
PHILCO, Grand Furniture Co Inc, 82 West, see p 352
PHILCO, Harry E Johnson, 52 Washington, see p 348
RCA, Grand Furniture Co Inc, 82 West, see p 352
SERVEL (Gas), Brehmer's Inc, 230 S Main, see back cover

**REINFORCING STEEL**
VERMONT STRUCTURAL STEEL CORP, 207 Flynn av, Burlington, see p 374A

***RELIGIOUS ARTICLES**
(See Church Goods)

**REPAIRING CEMENT MANUFACTURERS**
RUTLAND FIRE CLAY CO, Curtis av, see p 374

***REST HOMES**
(See Convalescent Homes)
HASKINS CONVALESCENT HOME, 20 E Washington, see p 379
PERHAM'S REST HOME, 14 East, see p 379

**RESTAURANT EQUIPMENT**
Hobart Dayton Sales & Service, 135 Woodstock av

**RESTAURANTS**
A & W Root Beer, 250 N Main
BARDWELL GRILL, 132 Merchants Row, see p 355
BARDWELL HOTEL THE, 130-142 Merchants Row, see p 355
Barrett's Home Type Restaurant, 86 Woodstock av
BERWICK OLD TAVERN, 39 Wales
Bill & Mike's Diner, 1 Strongs av
Bob's Restaurant, 45 Madison
Bove's Grill, 197 West
Brave's Spa (luncheonette and soda spa), 64 Merchants Row
Carousel Grill, 118 Merchants Row
Casa Bianca Restaurant, 76 Grove
CEDARDALE DAIRY BAR, Pittsford rd Rte 7, RD1, see p 347
Center Grill, 33 Center
Coffee Pot The, 35 Center
Fairmont Restaurant Inc, S Main cor Park
Fern's Coffee Shop, 97A State
Flory's Restaurant, West, C Rut
George's Restaurant, 53 Wales
Howard Johnson's Restaurant, S Main
JOHNNY'S GRILL, 35 Strongs av, see p 358
KONG CHOW RESTAURANT, 48 Center, see p 357



**DIAMOND GARDNER CORP. Tel. PR 5-5549**
(Rutland Lumber Co.)
**The Best in Building Material of All Kinds**

LINDHOLM'S DINER, 2 N Main, see p 358
LOOKER'S RESTAURANT, Rte 7 opp The Fairgrounds, see p 359
MacFarlane's Drive Around Snack Bar, 150 S Main
Mac's Deluxe Diner, 96 West
Midway Diner, 120 S Main
Nineteenth Green The, West, C Rut
O K Diner, 153 S Main
Palms Grill The, 36 Strongs av
PROUSE'S RESTAURANT, 22 Center, see p 324B
Ralph's Cafe, 71 Wales
Raven The, 86 Strongs av
Rondeau's Grill, 13 Evelyn
Roxie's Lunch Wagon, Post rd, RD1
RUTLAND RESTAURANT, 55-57 Merchants Row, see p 357
Segale's Restaurant, 31 Center
SEWARD'S DAIRY BAR, 224 N Main, Rte 7 see p 346
SHAPP'S LUNCHEONETTE, 159-161 West, see p 344
Sun Set Restaurant, 239 S Main
TERMINAL RESTAURANT, 124 Merchants Row, see p 359
Thomas Restaurant, 97 B State
VALENTE'S CUT RATE & LUNCHEONETTE, 103 West, see p 356
Wheeler-Williams The, 37 N Main
Zemo's Dug-Out, 95 State

***RETREADED TIRES**
(See Automobile Accessories etc)
ABEL'S TIRE CORP, 55 Strongs av cor River, see p 303

**RIDING STABLES**
Highland Stables, North St ext

***ROAD EQUIPMENT**
(See Contractors Supplies and Equipment)

**ROADS AND DAMS**
EARLE & MERRY INC, 71 Park, see p 341

**ROLLER SKATING**
Meadowbrook Roller Skating Rink, 150 S Main

***ROOF COATING**
(See Asbestos Goods and Materials)
RUTLAND FIRE CLAY CO, Curtis av, see p 374

**ROOFERS**
LACONIA ROOFING & SIDING CO, 357 West, see p 340
VERMONT ROOFING CO INC, rear 57 Jackson av, see p 342

***ROOFING (BRANDS)**
(See Roofing Materials and Supplies)
BIRD, Diamond Gardner Corp, Pine cor Forest, see top lines

**ROOFING MATERIALS AND SUPPLIES**
DIAMOND GARDNER CORP (Rutland Lumber Co), Pine cor Forest, see top lines
LACONIA ROOFING & SIDING CO, 357 West, see p 340
LANDON W C INC, 18-23 Evelyn, see p 9
LINCOLN IRON WORKS, 245-247 West, see p 2 and p 3
MINTZER BROS, 60 Strongs av, see p 335

**ROOFING (WHOLESALE)**
BERGER WHOLESALE BUILDING SUPPLY INC, 122 Strongs av, see p 334

***ROOMS**
(See Boarding and Rooms also Hotel and Tourists Accommodations)
BARDWELL HOTEL THE, 130-142 Merchants Row, see p 355
CANDLESTICK THE, 166 N Main, see p358
GREEN-MONT MOTEL, 138 N Main, see p 356
LITTLE'S LODGE & GIFT SHOP, 92 Center, see p 356
OAK KNOLL CABINS, Woodstock av, Rte 4 Mendon Mountain rd, see p 359
QUIGLEY'S GUEST HOUSE, 88 Center, see p 358
STAR LITE MOTEL, S Main, Rte 7, see p 357

**RUBBER STAMPS**
RUTLAND PRINTING CO, 38 Strongs av, see insert opp name in alpha dir

**RUBBISH REMOVAL**
CROWLEY JOSEPH "JOE" D, 32 Williams, see p 385
Sanitary Disposal Inc, 6 Royce

**RUG CUTTING BINDING**
GREEN MOUNTAIN AWNING CO, 93 Killington av, see p 315

**RUG DEALERS**
(See also Carpets, Rugs and Floor Coverings)
CAHEE HOUSE FURNISHING CO INC, 46 Merchants Row, see p 350
GRAND FURNITURE CO INC, 82 West, see p 352
HY-WAY FURNITURE CO, West Center, Rutland, see p 353
ORIENTAL RUG SHOP, 92 Grove, see p 351
ROSS - HUNTRESS DEPARTMENT STORE, 121 West, see p 324A
UNION FURNITURE CO INC, 162 S Main, see p 353

**RUG MAKING AND MATERIALS**
LEONA'S YARN SHOP, 134 Merchants Row see p 384

**RUG SHAMPOOING**
ALBERICO MATT RUG CLEANER, 10 Clover, see p 325

***RUGS (BRANDS)**
(See also Carpets, Rugs and Floor Coverings)
**ALEXANDER SMITH,** Grand Furniture Co Inc, 82 West, see p 352
**ALEXANDER SMITH,** Union Furniture Co, Inc, 162 S Main, see p 353
**BIGELOW-SANFORD,** Grand Furniture Co Inc, 82 West, see p 352
**BROADLOOM,** Oriental Rug Shop, 92 Grove see p 351
**FIRTH,** Cahee House Furnishing Co Inc, 46 Merchants Row, see p 350
**FIRTH,** Union Furniture Co Inc, 162 S Main, see p 353
**GULISTAN,** Union Furniture Inc, 162 S Main, see p 353
**LEES,** Cahee House Furnishing Co Inc, 46 Merchants Row, see p 350
**MOHAWK,** Hy-Way Furniture Co, West, Center Rutland, see p 353
**ORIENTAL,** Oriental Rug Shop, 92 Grove, see p 351
**WHITTALL,** Oriental Rug Shop, 92 Grove, see p 351
**WILTON,** Oriental Rug Shop, 92 Grove, see p 351

***RUGS CLEANED AND RENOVATED**
(See Carpet and Rug Cleaners)
**ORIENTAL RUG SHOP** (oriental), 92 Grove see p 351
**RUTLAND CLEANERS & DYERS,** 77 Woodstock and and 148 West, see p 325

**RUTLAND CITY OF**
(See Pages 19-20-21-22)

**RUTLAND FIRE ALARM BOXES**
(On red insert opposite State Mutural Ins Co)

***SAFE DEPOSIT BOXES**
(See Banks and Trust Companies)
**KILLINGTON BANK AND TRUST COMPANY,** 85-89 Merchants Row, see top lines and p 4
**MARBLE SAVINGS BANK,** 45 Merchants Row cor West, see p 7
**RUTLAND COUNTY NATIONAL BANK,** 73-77 Merchants Row, see p 6
**RUTLAND SAVINGS BANK,** 104-106 Merchants Row, see p 5

**SAFES (DEALERS)**
**MURPHY OFFICE EQUIPMENT CO,** 99 State, see top lines
**TUTTLE STATIONERY CO,** 13½ Center, see insert opp name in alpha dir

**SALVAGE DEALERS**
**DONAHUE SALVAGE SUPPLY CO,** 32 Allen, see p 384

**SALVATION ARMY**
**SALVATION ARMY,** 32-34 Merchants Row, see p 323

**SAND AND GRAVEL DEALERS**
Crossman Roy W, Woodstock av, RD2

***SANDING MACHINES FOR RENT**
**SMITH PAINT & WALLPAPER CO,** 80 West, see top lines
**WATERMAN'S HARDWARE,** 16 Merchants Row, see p 354
**WOODCRAFT,** 12 Terrill, see p 354

**SASH WINDOWS DOORS AND TRIM**
Aluminum Window & Door Co, 103 Wales
Conway P Edward, 161 State
Davis Theodore E, 256 Chase av
**DIAMOND GARDNER CORP,** Pine cor Forest, see top lines
**KING WEATHERSEAL CORPORATION,** 12 Geno av, see back cover
**MYTYCH STANLEY A INC,** 61½ S Main, see p 322
**OVERHEAD DOOR SALES CO** (sales and installing), 13 Pine, see p 331
**VERMONT ALUMINUM WINDOW CO INC,** 9 Evelyn, see p 339

**SAVINGS AND LOAN ASSOCIATIONS**
Rutland Co-operative Savings & Loan Association, 63 Center

**SCALE MANUFACTURERS**
**HOWE SCALE CO THE,** a subsidiary of Safety Industries Inc, Scale av, see p 375

**SCHOOLS COLLEGES AND ACADEMIES**
**CHRIST THE KING SCHOOL,** 60 S Main
Havenwood School, Clement rd
Hebrew School, 96 Grove
**IMMACULATE HEART OF MARY SCHOOL,** 10 Lincoln av
Jack & Jill (kindergarten), 122 Park av
Mount St Joseph Academy, Convent av
**RUTLAND BUSINESS COLLEGE,** 37½ Merchants Row, see front cover
Rutland City of Schools, Homer B Ashland supt, supt's office Longfellow School
St Joseph Teachers College, Clement rd
**ST PETER'S SCHOOL,** Meadow cor River

**SCRAP IRON AND METALS**
**DONAHUE SALVAGE SUPPLY CO,** 32 Allen, see p 384

**SCULPTORS**
Bruce Herbert T (wood), 36 Morse pl

**SEEDS**
**LANDON'S,** retail store 15 Center, see p 9

**SEPTIC AND FUEL TANKS**
**MINTZER BROS,** 60 Strongs av, see p 335

***SEWER PIPE**
(See Iron Pipe and Fittings)
**DIAMOND GARDNER CORP,** Pine cor Forest, see top lines

**SEWING MACHINES DEALERS**
Singer Sewing Machine Co, 43 Center

**SHEET METAL WORKERS**
**ADAMS & NOE INCORPORATED,** 55 Grove, see front cover and p 329
**DEZERO ROBERT E,** 23 N Main res Campbell rd, see back cover
**HOLMES IRON CO INC,** 232 West, see p 372



24-HOUR Ambulance SERVICE | ALDOUS FUNERAL HOME THOMAS C. BARNHART 134 CHURCH ST. RUTLAND, VT. | TEL. PR 3-6252 Air Conditioned

**LACONIA ROOFING & SIDING CO,** 357 West, see p 340
**VERMONT ROOFING CO INC,** rear 57 Jackson av, see p 342

***SHEET MUSIC**
(See Music Dealers—Sheet)
**BARTER'S MUSIC STORE,** 46 Center, see p 380
**LARRY'S MUSIC STORE & STUDIOS,** 39½ Center, see p 380
**WILSON MUSIC CO,** 37 Center, see p 381

***SHINGLES DEALERS**
(See Lumber)
**DIAMOND GARDNER CORP,** Pine cor Forest, see top lines

***SHIRT LAUNDRY**
(See Laundries)
**PAUL'S INC,** storage plant 293 N Main, down town office 45 Center, see back cover

***SHIRTS BRANDS)**
(See Clothing Dealers)
**ARROW,** Wilson Clothing Co Inc, 94 Merchants Row and 5 Center, see insert opp name in alpha dir
**HATHAWAY,** Carbine-Anderson Inc, 56 Merchants Row, see p 326
**McGREGOR,** Carbine-Anderson Inc, 56 Merchants Row, see p 326
**VAN HUESEN,** Carbine-Anderson Inc, 56 Merchants Row, see p 326

**SHOE DEALERS**
**CARBINE-ANDERSON INC,** 56 Merchants Row, see p 326
David's Shoes Inc, 72 Merchants Row
**ECONOMY DEPARTMENT STORE INC,** 63-65-67 Merchants Row, see p 324
Endicott-Johnson Shoe Co, 66 Merchants Row
Morton's Shoe Store, 74 Merchants Row
Ronay's Famous Shoes, 47 Center
**ROSS - HUNTRESS DEPARTMENT STORE,** 121 West, see p 324A
**WILSON CLOTHING CO INC,** 94 Merchants Row and 5 Center, see insert opp name in alpha dir

**SHOE REPAIRERS**
Abatiello Carmine, 21 Howe
Lenoci's Shoe Service, 88 State
Nemera Frank, 38 Wales
Piscopo Albert, rear 31 Pine
Rutland Shoe Service, 35 Forest
Westin Shoe Shop, 142 Merchants Row

**SHOE SHINE PARLORS**
Frankie's Shoe Shine, 20½ Center
Joe's Shoe Shine, 20 Center

***SHOES (BRANDS)**
(See Shoe Dealers)
**ARCH PRESERVER,** Wilson Clothing Co Inc, 94 Merchants Row and 5 Center, see insert opp name in alpha dir
**BASS,** Wilson Clothing Co Inc, 94 Merchants Row and 5 Center, see insert opp name in alpha dir
**BOSTONIAN,** Carbine-Anderson Inc, 56 Merchants Row, see p 326
**DANIEL GREEN,** Wilson Clothing Co Inc, 94 Merchants Row and 5 Center, see insert opp name in alpha dir
**FREEMAN,** Wilson Clothing Co Inc, 94 Merchants Row and 5 Center, see insert opp name in alpha dir
**MANSFIELD,** Carbine-Anderson Inc, 56 Merchants Row, see p 326
**NETTLETON,** Wilson Clothing Co Inc, 94 Merchants Row and 5 Center, see insert opp name in alpha dir
**PETER PAN,** Wilson Clothing Co Inc, 94 Merchants Row and 5 Center, see insert opp name in alpha dir
**TREADEASY,** Wilson Clothing Co Inc, 94 Merchants Row and 5 Center, see insert opp name in alpha dir

***SIDING AND ROOFING CONTRACTORS**
(See Carpenters, Contractors and Builders)
**VERMONT ALUMINUM WINDOW CO INC,** 9 Evelyn, see p 339
**VERMONT ROOFING CO INC,** rear 57 Jackson av, see p 342

**SIGN PAINTERS AND MANUFACTURERS**
Catozzi Raymond E, 103 Bellevue
**FRANKIEWICZ STEPHEN & SONS,** 239 Grove, see p 342
Ryan Donald J, 1 Harvard

***SILVERWARE**
(See Jewelers)
**HOWARD F B CO INC,** 7 Center, see top lines and p 365
**MUNSAT JEWELRY CO,** 11 Center, see p 365

***SKI LODGE**
**CANDLESTICK THE,** 166 N Main, see p 358

***SKI AND SKI EQUIPMENT**
(See Sporting Goods)
**LANDON W C INC,** 18-23 Evelyn, see p 9
**WILSON SPORTS EQUIPMENT INC,** 41 Center, see p 354

***SMOKE STACKS**
(See Iron and Steel Works)
**HOLMES IRON CO INC,** 232 West, see p 372
**LINCOLN IRON WORKS,** 247-255 West, see p 2 and p 3
**PATCH-WEGNER CO INC,** 56 Howe, see p 373

**SOCIAL SECURITY**
Social Security Administration, 24 Evelyn

**SOCIAL WELFARE**

American Social Hygiene Association, 46½ Center
Vermont Department of Social Welfare, 167 State

**SOUND EQUIPMENT (PUBLIC ADDRESS)**

Fleetwood Sound Studio, 285 S Main

**SOUND PROOFING (CEILINGS)**

**MORAN JAMES A JR,** 477 West, Rte 4 Center Rutland, see p 339

**SPARKLING COMPOUNDS**

**RUTLAND FIRE CLAY CO,** Curtis av, see p 374

**SPORTING GOODS**

Rousseau Sports Shop, 143 Strongs av
Sperry Distributing Co (whsle), 158 Killington av
**WATERMAN'S HARDWARE,** 16 Merchants Row, see p 354
**WILSON SPORTS EQUIPMENT INC,** 41 Center, photo finishing division, 365 West

***SPORTING GOODS (WHOLESALE)**

(See Sporting Goods)
**LANDON W C INC,** 18-23 Evelyn, see p 9

***SPRAY PAINTING**

(See Painters and Decorators)
**CROUCH FRED A,** 37 Williams, see p 336
**MERRITT HOWARD W,** 12 Sargent, see p 340

***SPRINGS AND SPRING WORK**

(See Automobile Accessories etc)
**YOUNG'S SPRING & WELDING WORKS,** 277 West, see p 312

***STAIRS (STEEL)**

(See Iron and Steel Work)
**HOLMES IRON CO INC,** 232 West, see p 372

**STATE AGENCIES**

Vermont Children's Aid Society, 14 Cottage
Vermont State Department of Probation and Parole, 167 State
Vermont State Department Public Health, Nursing Div, 128 Merchants Row (501-502-503)
Vermont State Department of Social Welfare Rutland District, 167 State
Vermont State Employment Service, 19-23 Wales
Vermont State Highway Department, 167 State
Vermont State Medical Society, 128 Merchants Row (608)
Vermont State Motor Vehicle Department (driver test), 15 West
Vermont State Police, C Troop, S Main
Vermont State Rutland Rehabilitation House 194-198 Columbian av

**STATIONERS**

**EASTMAN'S,** 37-39 Merchants Row, see p 382
**HARTFORD BOOKSHOP THE** (social), 54 Center, see p 383
**MURPHY OFFICE EQUIPMENT CO,** 99 State, see top lines
**TUTTLE STATIONERY CO,** 13½ Center, see insert opp name in alpha dir

**STEEL BUILDING PRODUCTS (BRANDS)**

**"ALWINTITE",** Vermont Engineering & Supply Co Inc, 207 Flynn av, Burlington, see p 374A
**BEAUTYCRAFT,** Vermont Engineering & Supply Co Inc, 207 Flynn av, Burlington, see p 374A
**CORNELL,** Vermont Engineering & Supply Co Inc, 207 Flynn av, Burlington, see p 374A
**CORRUFORM,** Vermont Engineering & Supply Co Inc, 207 Flynn av, Burlington, see p 374A
**FENESTRA,** Vermont Engineering & Supply Co Inc, 207 Flynn av, Burlington, see p 374A
**GALBESTOS,** Vermont Engineering & Supply Co Inc, 207 Flynn av, Burlington, see p 374A
**GRANCO,** Vermont Engineering & Supply Co Inc, 207 Flynn av, Burlington, see p 374A
**HAUSERMAN,** Vermont Engineering & Supply Co Inc, 207 Flynn av, Burlington, see p 374A
**IRVICO,** Vermont Engineering & Supply Co Inc, 207 Flynn av, Burlington, see p 374A
**KAWNEER,** Vermont Engineering & Supply Co Inc, 207 Flynn av, Burlington, see p 374A
**LYON,** Vermont Engineering & Supply Co Inc, 207 Flynn av, Burlington, see p 374A
**ROBERTSON,** Vermont Engineering & Supply Co Inc, 207 Flynn av, Burlington, see p 374A
**SANYMETAL,** Vermont Engineering & Supply Co Inc, 207 Flynn av, Burlington, see p 374A
**WESTINGHOUSE,** Vermont Engineering & Supply Co Inc, 207 Flynn av, Burlington, see p 374A
**WOOSTER,** Vermont Engineering & Supply Co Inc, 207 Flynn av, Burlington, see p 374A

**STEEL BUILDINGS (BRANDS)**

**BUTLER,** Vermont Engineering & Supply Co Inc, 207 Flynn av, Burlington, see p 374A

**STEEL ERECTORS**

**VERMONT STRUCTURAL STEEL CORP,** 207 Flynn av, Burlington, see p 374A

**STEEL FABRICATORS**

**HOLMES IRON CO INC,** 232 West, see p 372
**PATCH-WEGNER CO INC,** 56 Howe, see p 373
**VERMONT STRUCTURAL STEEL CORP,** 207 Flynn av, Burlington, see p 374A

***STEEL OFFICE EQUIPMENT**

(See Office Equipment)
**MURPHY OFFICE EQUIPMENT CO,** 99 State, see top lines
**TUTTLE STATIONERY CO,** 13½ Center, see insert opp name in alpha dir




# Killington Bank and Trust Company

RUTLAND, VT. COMPLETE BANKING SERVICE


***STEEL PIPE (BRANDS)**

**SPANG CHALFANT,** Canney-Plue Inc, 74 River, see insert opp name in alpha dir

***STEEL PLATE WORK**

(See Iron and Steel Work)
**HOLMES IRON CO INC,** 232 West, see p 372
**PATCH-WEGNER CO INC,** 56 Howe, see p 373

**STEEL PRODUCTS**

**VERMONT ENGINEERING & SUPPLY CO INC,** 207 Flynn av, Burlington, see p 374A

***STEEL REINFORCING**

(See Iron and Steel Work)
**HOLMES IRON CO INC,** 232 West, see p 372
**PATCH-WEGNER CO INC,** 56 Howe, see p 373

**STEEL AND STEEL PRODUCTS**

**HOLMES IRON CO INC,** 232 West, see p 372
**PATCH-WEGNER CO INC,** 56 Howe, see p 373
**VERMONT STRUCTURAL STEEL CORP,** 207 Flynn av, Burlington, see p 374A

**STENOGRAPHERS (PUBLIC)**

**RUTLAND BUSINESS COLLEGE,** 37½ Merchants Row, see front cover

***STOCKS AND BONDS**

(See Brokers—Stocks and Bonds)
**KIDDER A M & CO INC,** 98 Merchants Row (31), see p 344

***STOKERS (BRANDS)**

**ANCHOR,** Canney-Plue Inc, 74 River, see insert opp name in alpha dir
**CHRYSLER AIRTEMP,** Lyman A Russell Corp, 19 Allen, see p 330
**ELECTRIC FURNACE MAN,** City Coal Co Inc, 69 River, see back cover

***STOKERS—COAL (SALES AND SERVICE)**

**CANNEY-PLUE INC** (Anchor), 74 River, see insert opp name in alpha dir
**CITY COAL CO INC,** 69 River, see back cover
**DAHLGREN FUEL CO,** 1 Baxter, see back cover
**LINCOLN IRON WORKS,** 245-247 West, see p 2 and p 3

***STONE CUTTING MACHINERY**

(See Machinery Manufacturers)
**LINCOLN IRON WORKS,** 247-255 West, see p 2 and p 3
**PATCH-WEGNER CO INC,** 56 Howe, see p 373

**STONE DEALERS**

**GAWET J P & SONS,** West Proctor rd, Center Rutland, PO Box 7, see p 377
**McCUE MEMORIAL CO,** 172 Woodstock av, see p 377
**TEMPLE BROTHERS INC THE,** Rte 4 West Rutland, see p 383

**STONE WORKING MACHINERY MANUFACTURERS**

**PATCH-WEGNER CO INC,** 56 Howe, see p 373

**STORAGE**

**GLEASON TRANSPORTATION CO,** 26 West, see p 385
Vermont Motor Co Inc, 129 Strongs av
**WILSON FAST FREIGHT,** 176 S Main, see p 386

**STORE FIXTURES AND FITTINGS**

Hobart-Dayton Sales & Service, 133 Woodstock av

**STORE FRONTS**

**RUTLAND PAINT AND GLASS COMPANY,** 67-69 Center, garage and storage, rear 43 Washington, see p 354

***STORM WINDOWS AND DOORS**

(See Sash, Windows, Doors and Trim)
**MYTYCH STANLEY A INC,** 61½ S Main, see p 332

**STOVE LININGS**

**RUTLAND FIRE CLAY CO,** Curtis av, see p 374

**STOVES AND RANGES**

**ADAMS & NOE INCORPORATED** (Frigidaire), 55 Grove, see front cover and p 329
**BREHMER'S INC,** 230 S Main, see back cover
**CENTRAL VERMONT PUBLIC SERVICE CORP,** gen offices 77 Grove, warehouse Cleveland av, gas plant Cleveland av, electrical appliance service Cleveland av, see front cover
**GRAND FURNITURE CO INC,** 82 West, see p 352
**HY-WAY FURNITURE CO,** West, Center Rutland, see p 353
**JOHNSON HARRY E,** 52 Washington, see p 348
**UNION FURNITURE CO INC,** 162 S Main, see p 353
**WARD & SON,** 36 Merchants Row, see bottom edge

***STOVES AND RANGES (BRANDS)**

(See Stoves and Ranges)
**CALORIC** (gas), Harry E Johnson, 52 Washington, see p 348
**FLORENCE,** Grand Furniture Co Inc, 82 West, see p 352

**TEDESCO FUNERAL HOME** 24 Hour Ambulance Service
ROBERT A. TEDESCO
125 GROVE STREET Tel. PR 3-7655 RUTLAND, VT.

**FLORENCE,** Union Furniture Co Inc, 162 S Main, see p 353
**FRIGIDAIRE,** Hy-Way Furniture Co, West, Center Rutland, see p 353
**GENERAL ELECTRIC,** Central Vermont Public Service Corp, general offices 77 Grove, warehouse Cleveland av, gas plant Cleveland av, electrical appliance service Cleveland av, see front cover
**GENERAL ELECTRIC,** Union Furniture Co Inc, 162 S Main, see p 353
**GLENWOOD,** Brehmer's Inc, 230 S Main, see back cover
**GLENWOOD,** Cahee House Furnishing Co Inc, 46 Merchants Row, see p 350
**HOTPOINT,** Ward & Son, 36 Merchants Row, see bottom edge
**MAGEE,** Union Furniture Co Inc, 162 S Main, see p 353
**MAGIC CHEF,** Brehmer's Inc, 230 S Main, see back cover
**MAGIC CHEF** (gas), Ward & Son, 36 Merchants Row, see bottom edge
**MONOGRAM,** Grand Furniture Co Inc, 82 West, see p 352
**PHILCO** (gas), Harry E Johnson, 52 Washington, see p 348
**TAPPAN,** Brehmer's Inc, 230 S Main, see back cover
**TAPPLER,** Central Vermont Public Service Corp, general offices 77 Grove, see front cover
**WESTINGHOUSE,** Cahee House Furnishing Co Inc, 46 Merchants Row, see p 350

### *STRUCTURAL IRON WORKS
(See Iron and Steel Work)
**HOLMES IRON CO INC,** 232 West, seep372
**PATCH-WEGNER CO INC,** 56 Howe, see p 373

### STRUCTURAL STEEL
(See Steel Fabricators)
**HOLMES IRON CO INC,** 232 West, see p 372
**PATCH-WEGNER CO INC,** 56 Howe, see p 373
**VERMONT STRUCTURAL STEEL CORP,** 207 Flynn av, Burlington see p 374A

### *SURETY BONDS
(See Insurance Agents also Companies)
**BELL AND CLARK INSURANCE AGENCY,** 98 Merchants Row (41), see p 361
**DORSEY-KINNEY AGENCY INC THE,** Mead Bldg, 98 Merchants Row (15-16), see front edge
**FIELD FRED A & SON,** 108 Merchants Row, see front cover
**PIKE INSURANCE AGENCY,** 43½ Center, see p 363
**PIKE ROGER S INC,** 43½ Center, see p 363

### SURGICAL APPLIANCES
Abraham Surgical Appliances, 30 Washington

### SURVEYS
Seward Eloise M Mrs, 143 Woodstock av

### TAILORS
Altrui Andrew, 4 Chestnut
Bardwell Tailor Shop, 136 Merchants Row
Fappiano Guido, 41½ Merchants Row
Farren Stephen C, 35 Jackson av
Fillippo Cleaners & Tailors, 48 Strongs av
Palmieri Anthony, 24½ Center
**PAUL'S INC,** storage plant 293 N Main, down town office 45 Center, see back cover
**RUTLAND CLEANERS & DYERS,** 77 Woodstock av and 148 West, see p 325

### TALLOW
Rutland Hide & Tallow Co, 241 Mussey

### *TAX CONSULTANTS
(See Accountants and Auditors)

### TAXICAB SERVICE
**DEVINO'S RADIO CABS,** 114 S Main and Union Depot, see p 385
Don's Radio Cab, 1 Harvard
Elkey's Taxi, 203 Lincoln av
Francis' Taxi Service, 114½ Merchants Row
Red's Taxi, 12 Engrem av

### TELEGRAPH COMPANIES
Western Union Telegraph Co, 114 Wales

### TELEPHONE COMPANIES
New England Telephone & Telegraph Co, 55 West

### TELEVISION SALES AND SERVICE
**BARTER'S MUSIC STORE,** 46 Center, see p 380
**DOC'S RADIO & TV SHOP,** 113 Crescent, see p 380
**MELODY RADIO & TELEVISION SALES & SERVICE,** 88 Grove, see p 381
**VERMONT TELEVISION SERVICE CO,** 28 Allen, see p 381
**WILLIAMSON RADIO & TV,** 45 N Main, see p 381
**WILSON MUSIC CO,** 37 Center, see p 381

### *TENTS AND RENTALS
(See Awnings and Tents)
**GREEN MOUNTAIN AWNING CO,** 93 Killington av, see p 315
**METZGER BROS INC,** 60 Center cor Wales, see p 376

### *TERMITE CONTROL
(See Pest Control)

### THEATRES
Grand Theatre, 112 West
Larry's Studio Theatre, 39½ Center
Paramount Theatre, 30-32 Center
**RUTLAND AMUSEMENT CO INC,** (Rutland Drive-In Theatre) S Main nr City line
**RUTLAND DRIVE-IN THEATRE,** S Main, nr City line, Route 7, see p 359



Day or Night Full Auto Service PR 5-5545 | **STOWELL * CHEVROLET**

### *TILE CONTRACTORS
(See Carpenters, Contractors and Builders)
**MORAN JAMES A JR,** 477 West, Rte 4 Center Rutland, see p 339

### *TOBACCO, PIPES AND SUPPLIES
(See Cigars and Tobacco)
**QUEBEC CIGAR CO INC,** 109 Wales, see p 384

### TOILET ARTICLES AND SUPPLIES
**BEAUCHAMP & O'ROURKE,** 51 Merchants Row, see under name in alpha dir
**STATE CUT RATE,** 97 State, see p 365
**VALENTE'S CUT RATE & LUNCHEONETTE,** 103 West, see p 356

### *TOOLS
(See Hardware Dealers)
**LANDON W C INC,** 18-23 Evelyn, retail store 15 Center, see p 9
**MINTZER BROS,** 60 Strongs av, see p 335
**WATERMAN'S HARDWARE,** 16 Merchants Row, see p 354

### *TOOLS (BRANDS)
(See Hardware Dealers)
**BLACK & DECKER,** Waterman's Hardware 16 Merchants Row, see p 354
**DELTA,** Landon's, retail store 15 Center, see p 9
**PORTER CABLE,** Woodcraft, 12 Terrill, see p 354

### TOURISTS ACCOMMODATIONS
Baird Mary D Mrs, Pittsford rd, Route 7, RD1
**BARDWELL HOTEL THE,** 130-142 Merchants Row, see p 355
Bellevue Motel Woodstock av, RD1, Route 4
Blue Star Motel, 152 Woodstock av
**CANDLESTICK THE,** 166 N Main, see p 358
End of the Road, 1 Aiken pl
**GREEN-MONT MOTEL,** 138 N Main, see p 356
Halcyon Guest The, 60 N Main
Hill's Restover Nite, 52 S Main
**LITTLE'S LODGE & GIFT SHOP,** 92 Center, see p 356
Main St Motel The, 39 N Main, office 41 N Main
New Sun-Set Motel, 238 S Main
**OAK KNOLL CABINS,** Woodstock av, Route 4 Mendon Mountain rd, see p 359
Parkview Toutist Home, 48 S Main
Pico Lodge & Cabins, S Main nr Clarendon line
**QUIGLEY'S GUEST HOME,** 88 Center, see p 358
Reynolds' Home The, 48 N Main
Royal Motel, 115 Woodstock av
Rutland Motel, 125 Woodstock av
**STAR LITE MOTEL,** S Main, on Route 7 see p 357
Viking Motel The, 197 and 203 N Main
Wheeler-Williams The, 37 N Main

### TOURISTS COURTS
**CANDLESTICK THE,** 166 N Main, see p 358
**GREEN-MONT MOTEL,** 138 N Main, see p 356

### TOYS AND GAMES
**ECONOMY DEPARTMENT STORE INC,** 63-65-67 Merchants Row, see p 324
**LANDON'S,** 15 Center, see p 9
**ROSS - HUNTRESS DEPARTMENT STORE,** 121 West, see p 324A
**WILSON SPORTS EQUIPMENT INC,** 41 Center, see p 354

### *TRACTOR SALES AND SERVICE
(See Agricultural Implement Dealers)
**SEWARD'S SALES & SERVICE,** 291 S Main, see p 310

### TRAILER RENTALS (U-HAUL)
**BUXTON'S SERVICE STATION,** 137 N Main, see p 314

### TRAILERS SALES AND SERVICE
**DeFORGE TRAILER SALES INC,** 230 N Main, see back cover
Ray's Trailer Sales Inc, 130 S Main

### TRANSPORTATION
**STOWELL TRANSPORTATION CO,** 267 S Main, see top lines
**WILSON FAST FREIGHT,** 176 S Main, see p 386

### *TRANSPORTATION (BUS AND CAR RENTALS)
(See Transportation)
**STOWELL TRANSPORTATION CO,** 267 S Main, see top lines

### TRANSPORTATION LINES
**GAY'S EXPRESS INC,** 69 Park, see p 386
**GLEASON TRANSPORTATION CO,** 26 West, see p 385

### TRANSPORTATION (RAILROADS)
**RUTLAND RAILWAY CORPORATION,** general offices, Pine, local freight office Strongs av, see p 8

### TRAVEL BUREAUS
Vermont Transit Travel Bureau, 122 Merchants Row
Walbridge M E Agency Inc, 41½ Merchants Row

### TREE SERVICE
Bartlett F A Tree Expert Co, 25 High
Fiske Robert, 105A Grove
Miller Frederick P, 186 Mussey (tr)
Tri State Tree Expert, 130 River

### *TRUCK COVERS
(See Awnings and Tents)
**METZGER BROS INC,** 60 Center, cor Wales, see p 376

# SMITH PAINT and WALLPAPER CO.-80 West St.

IMPERIAL PAPERS—MASURY PAINTS—SANDING MACHINES for Rent Tel. PR 3-6477


### TRUCKING

**AMERICAN RED BALL TRANSIT CO INC,** 149 Pearl, see p 385
Belfore Charles D, 88 South
Chamberland Harry E & Son, 110 Forest
**CROWLEY JOSEPH "JOE" D,** 32 Williams, see p 385
DeLong Harry A, 78 Cleveland av
DeLong Howard, 128 State
Drozd Theodore J, 40 Hazel
Dyer's Express, 70 Prospect
Emery Frederick, Town line rd
Fish Marshall B, Prospect Hill rd, RD1
Gallo's Trucking, 113 South
**GAY'S EXPRESS INC,** 69 Park, see p 386
**GLEASON TRANSPORTATION CO,** (motor), 26 West, see p 385
**GREY VAN LINES INC,** 26 West, see p 385
Hall Harland H, 7 High
Hamel Joseph P, 11 Noyes av
Jasmin Art & Roland Bartlett Moving & Trucking, 260 Lincoln av
**KNIPES' EXPRESS,** 149 Pearl, see p 385
Lambert George E, 194 Stratton rd
Lamoria Jerome F, 116 Plain
**MARCELL'S MOTOR EXPRESS INC,** 155 Porter pl, see p 386
National Motor Express, 69 Park
Pelkey George M, 3 Pierpoint av
Pratt Earl H, 92 Library av
Romano Bros Trucking Inc, 11 Meadow
Stevens Percy B, 263 Horton
St Johnsbury Trucking Co, 118 Spruce
Swan Transportation Co, 111 Crescent
Webster Cyril H, 228 Munsey
Welch H P Co, 301 S Main
**WILSON FAST FREIGHT,** 176 S Main, see p 386
Wilson Guy E, 156 Porter pl

### *TRUSSES AND ELASTIC STOCKINGS
(See Physicians' and Hospital Supplies)

**BEAUCHAMP & O'ROURKE,** 51 Merchants Row, see under name in alpha dir

### TUBES—CONDENSERS CAPACITORS (ELECTRONIC)

**RUTLAND ELECTRONIC DISTRIBUTORS** (wholesale), 138-144 State, see p 307

### *TYPEWRITER AND MIMEOGRAPH SERVICE

**MURPHY OFFICE EQUIPMENT CO,** 99 State, see top lines

### *TYPEWRITERS
(See Business Machines)

**MURPHY OFFICE EQUIPMENT CO,** 99 State, see top lines
**TUTTLE STATIONERY CO,** 13½ Center, see insert opp name in alpha dir

### *TYPEWRITERS (BRANDS)
(See Business Machines)

**ROYAL,** Murphy Office Equipment Co, 99 State, see top lines

### UNDERTAKERS

**ALDOUS FUNERAL HOME,** 134 Church, see top lines
**CLIFFORD BROS FUNERAL HOME,** 2 Washington and 30 N Main, see front cover
**TEDESCO FUNERAL HOME,** 125 Grove, see top lines
**TOSSING FUNERAL HOME,** 39 Washington, see backbone

### UPHOLSTERERS

Rutland Upholstering, 82 Woodstock av
Serviss Mattress & Upholstering Co, 139 Grove
Trinci's Upholstering Service, West, C Rut
Vermont Reliable Upholstering, rear 18 Pine

### USED PIPE AND TANKS

**DONAHUE SALVAGE SUPPLY CO,** 32 Allen, see p 384

### VACUUM CLEANER DEALERS

**CAHEE HOUSE FURNISHING CO INC,** 46 Merchants Row, see p 350
**CENTRAL VERMONT PUBLIC SERVICE CORP,** gen offices 77 Grove, warehouse Cleveland av, gas plant Cleveland av, electrical appliance service Cleveland av, see front cover
Electrolux Corp, 100 Gibson av

### *VACUUM CLEANERS (BRANDS)
(See Vacuum Cleaner Dealers)

**EUREKA,** Central Vermont Public Service Corp, gen offices 77 Grove, warehouse Cleveland av, gas plant Cleveland av, electrical appliance service, Cleveland av, see front cover
**HOOVER,** Cahee House Furnishing Co Inc, 46 Merchants Row, see p 350

### VACUUM CLEANERS (REPAIRED)

**APPLIANCE SERVICE CENTER,** 63 Wales, see p 341

### *VALVES (BRANDS)

**CRANE,** Lincoln Iron Works, 247-255 West, see p 2 and p 3
**JENKINS,** Canney-Plue Inc, 74 River, see insert opp name in alpha dir

### VARIETY STORES

Fishman M H Co, 88-90 Merchants Row
Greg's Variety Store, 176 S Main
Kresge S S Co, 68-70 Merchants Row
Sherman's Variety, 70 Forest
Woolworth F W Co, 80-86 Merchants Row

### VENDING MACHINES (CIGARETTE AND CANDY)

Fucci Joseph R, 87 Maple
**GOODRICH, E C & SON INC,** Woodstock av Rte 4 Mendon, Mountain rd, RD, see p 381
**RYAN VENDING CO INC,** 109 Wales, see p 384




# DIAMOND GARDNER CORP.

Tel. PR 5-5549
PINE ST. cor. FOREST

(Rutland Lumber Co.)

**Carries a Full Line of Roofing Materials**


### VENETIAN BLINDS DEALERS

**GRAND FURNITURE CO INC,** 82 West, see p 352
**ROSS - HUNTRESS DEPARTMENT STORE,** 121 West, see p 324A
**VERMONT ALUMINUM WINDOW CO INC,** 9 Evelyn, see p 339

### VETERINARIANS

Cox Norman H, 67 Field av
Rutland Small Animal Hospital, 175 Woodstock av

### *VULCANIZERS
(See Automobile Accessories etc)

**ABEL'S TIRE CORP,** 55 Strongs av cor River, see p 303
**BEANE RAY INC,** 75 Wales, see p 309
**REILLY'S RAY TIRE MART,** 217-223 Woodstock av, see p 313

### WALL AND FLOOR TILE INSTALLATION

**MORAN JAMES A JR,** 477 West, Rte 4 Center Rutland, see p 339

### *WALL TO WALL CARPETING
(See Carpets, Rugs and Floor Coverings)

**ORIENTAL RUG SHOP,** 92 Grove, see p 351

### *WALLBOARD
(See Building Materials and Supplies)

**DIAMOND GARDNER CORP,** Pine cor Forest, see top lines

### WALLBOARD JOINT CEMENT

**RUTLAND FIRE CLAY CO,** Curtis av, see p 374

### *WALLPAPER (BRANDS)
(See Wallpaper Dealers)

**IMPERIAL,** Smith Paint & Wallpaper Co, 80 West, see top lines
**STRAHAM,** Norton Paint & Wallpaper Co, 52 Center, see p 338

### WALLPAPER DEALERS

Decorator Shop The, 141 N Main
**NORTON PAINT & WALLPAPER CO,** (Strahan), 52 Center, see p 338
**SMITH PAINT & WALLPAPER CO,** 80 West, see top lines
**WATERMAN'S HARDWARE,** 16 Merchants Row, see p 354

### WAREHOUSES AND STORAGE

Colonial Warehouse & Distributing Co Inc, 4 Strongs av
**GLEASON TRANSPORTATION CO,** 26 West, see p 385
Refrigerated Warehouse Inc, DBA Rutland Bonded Warehouse, 4 Forest
**WILSON FAST FREIGHT,** 176 S Main, see p 386

### *WASHED SAND
(See Sand and Gravel)

### WASHING MACHINE DEALERS

**ADAMS & NOE INCORPORATED,** (Frigidaire), 55 Grove, see front cover and p 329
**BREHMER'S INC,** 230 S Main, see back cover
**CAHEE HOUSE FURNISHING CO INC,** 46 Merchants Row, see p 350
**CENTRAL VERMONT PUBLIC SERVICE CORP,** gen offices 77 Grove, warehouse Cleveland av, gas plant Cleveland av, electrical appliance service Cleveland av, see front cover
**GRAND FURNITURE CO INC,** 82 West, see p 352
**HY-WAY FURNITURE CO,** West, Center Rutland, see p 353
**JOHNSON HARRY E,** 52 Washington, see p 348
**UNION FURNITURE CO INC,** 162 S Main, see p 353
**WARD & SON,** 36 Merchants Row, see bottom edge

### *WASHING MACHINES (BRANDS)
(See Washing Machine Dealers)

**BENDIX,** Grand Furniture Co Inc, 82 West, see p 352
**BENDIX,** Ward & Son, 36 Merchants Row, see bottom edge
**EASY,** Cahee House Furnishing Co Inc, 46 Merchants Row, see p 350
**EASY,** Central Vermont Public Service Corp gen offices 77 Grove, warehouse Cleveland av, gas plant Cleveland av, electrical appliance service Cleveland av, see front cover
**FAULTLESS,** Grand Furniture Co Inc, 82 West, see p 352
**FIRGIDAIRE,** H Way Furniture Co, West, Center Rutland, see p 353
**GENERAL ELECTRIC,** Central Vermont Public Service Corp, gen offices 77 Grove, warehouse Cleveland av, gas plant Cleveland av, electrical appliance service, Cleveland av, see front cover
**GENERAL ELECTRIC,** Union Furniture Co Inc, 162 S Main, see p 353
**HOTPOINT,** Ward & Son, 36 Merchants Row, see bottom edge
**MAYTAG,** Harry E Johnson, 52 Washington, see p 348
**PHILCO,** Grand Furniture Co Inc, 82 West, see p 352
**WHIRLPOOL,** Brehmer's Inc, 230 S Main, see back cover
**WHIRPOOI,** Grand Furniture Co Inc, 82 West, see p 352
**WHIRPOOL,** Union Furniture Co Inc, 162 S Main, see p 353

### WATCH AND JEWELRY REPAIRERS

**HOWARD F B CO INC,** 7 Center, see top lines and p 365
**MUNSAT JEWELRY CO,** 11 Center, see p 365
Schrank Adolph, 30 Center

**ROBERT'S OIL SERVICE** WHOLESALE—RETAIL
ROBERT W. TERENZINI, Owner
76 STRONGS AVE. Tel. PR 3-3419 RUTLAND, VT.
Complete Line of Heating Oils

**WATCH & CLOCK REPAIR SERVICE,** 95 Grove, see p 365
**WEEKS LINCOLN O,** 95 Grove, see p 365

**WATER COMPANIES**

Rutland Water Works, Post Rd ext, RD1

**WATER HEATER DEALERS**

**ADAMS & NOE INCORPORATED,** 55 Grove, see front cover and p 329
**BREHMER'S INC,** 230 S Main, see back cover
**CANNEY-PLUE INC,** 74 River, see insert opp name in alpha dir
**CENTRAL VERMONT PUBLIC SERVICE CORP,** gen offices 77 Grove, warehouse Cleveland av, gas plant Cleveland av, electrical appliance service Cleveland av, see front cover
**DEZERO ROBERT E,** 23 N Main, see back cover
**LINCOLN IRON WORKS,** 245-247 West, see p 2 and p 3
**RUSSELL LYMAN A CORP,** 19 Allen, see p 330
**WARD & SON,** 36 Merchants Row, see bottom edge

***WATER HEATERS (BRANDS)**

(See Water Heater Dealers)

**CHRYSLER AIRTEMP,** Lyman A Russell Corp, 19 Allen, see p 330
**FRIGIDAIRE,** Adams & Noe Incorporated, 55 Grove, see front cover and p 329
**GENERAL ELECTRIC,** Central Vermont Public Service Corp, gen offices 77 Grove, warehouse Cleveland av, gas plant Cleveland av, electrical appliance service Cleveland av, see front cover
**HYDROHOT,** Canney-Plue Inc, 74 River, see insert opp name in alpha dir
**RHEEM,** Brehmer's Inc, 230 S Main, see back cover
**SANDS,** Canney-Plue Inc, 74 River, see insert opp name in alpha dir
**SEPCO STONESTED,** Central Vermont Public Service Corp, gen offices 77 Grove, warehouse Cleveland av, gas plant Cleveland av, electrical appliance service Cleveland av, see front cover
**SHEPARD,** Canney-Plue Inc, 74 River, see insert opp name in alpha dir

**WATER SYSTEMS**

**ADAMS & NOE INCORPORATED,** 55 Grove, see front cover and p 329
**CANNEY-PLUE INC,** 74 River, see insert opp name in alpha dir
**JOHNSON HARRY E,** 52 Washington, see p 348
**LINCOLN IRON WORKS,** 245-247 West, see p 2 and p 3

***WATER SYSTEMS (BRANDS)**

**DEMING,** Canney-Plue Inc, 74 River, see insert opp name in alpha dir
**DEMING,** Harry E Johnson, 52 Washington, see p 348
**MYERS,** Lincoln Iron Works, 245-247 West, see p 2 and p 3

**WATERPROOFING**

**VERMONT ROOFING CO INC,** rear 57 Jackson av, see p 342

***WEDDING BOUQUETS**

(See Florists)

**COURCELLE FLOWER SHOP & GREENHOUSES,** 12 Evergreen av, see p 345
**DICK'S FLOWERS,** 72 Park, see p 345
**FLOWER FASHIONS,** 13 Cottage, see p 345
**HUNT G E FLORIST,** flower shop and greenhouses 127-131 Church and greenhouses rear 121 Park, see p 345

**WELDERS AND BRAZERS**

**PATCH-WEGNER CO INC,** 56 Howe, see p 373
Potter's Welding Shop, 183 Woodstock av
**VERMONT ROOFING CO INC,** rear 57 Jackson av, see p 342
**YOUNG'S SPRING & WELDING WORKS,** 277 West, see p 312

***WELDING EQUIPMENT AND SUPPLIES**

**WARD & SON,** 36 Merchants Row, see bottom edge

***WET WASH LAUNDRY**

(See Laundries)

**WINDOW CLEANERS**

Mead House & Window Cleaning Co, 24 High
Rutland Window Cleaning Co, 53 Washington

***WINDOWS AND DOORS (ALUMINUM)**

**KING WEATHERSEAL CORPORATION,** 12 Geno av, see back cover
**PEOPLE'S FUEL CO INC,** office and yard 287 West, see top edge
**VERMONT ALUMINUM WINDOW CO INC,** 9 Evelyn, see p 339

***WINDOWS (STORM AND SCREEN)**

(See Sash, Windows, Doors and Trim)

**MYTYCH STANLEY A INC,** 61½ S Main, see p 332

**WIRE ROPE AND CABLE**

**PATCH-WEGNER CO INC,** 56 Howe, see p 373

**WOOD DEALERS**

**BOYNTON WALTER E,** 105 Lincoln av, lumber yard S Main, see p 335
**PEOPLE'S FUEL CO INC,** office and yard 287 Wales, see top edge
Russo Peter, 76 School

***WOODWORKING**

(See Cabinet Makers)

**WOODCRAFT,** 12 Terrill, see p 354

**WOODWORKING EQUIPMENT**

**LANDON W C INC,** 18-23 Evelyn, retail store, 15 Center, see p 9
**WOODCRAFT,** 12 Terrill, see p 354

**WOVEN ARTICLES (HAND)**

Barney John A, 50 Prospect

**YARNS AND NEEDLECRAFT**

**LEONA'S YARN SHOP,** 134 Merchants Row, see p 384





# Publishers' Notice

The following pages are devoted to the interest of industrial educational, mercantile and professional Rutland. In these pages will be found announcements of all classes of business houses, placed here for the purpose of enlightening those who would BUY IN RUTLAND.

In no other place will such a huge amount of data regarding Rutland be found. It represents indefatigable labor on the part of the publishers coupled with the progressive and co-operative spirit on the part of those listed herein. RUTLAND thus writes a milestone in its history that must have far reaching effects on its progress.

If this book serves you and your city you can do no less than give recognition to the men and institutions who have made this possible. Some important men in Rutland have had such belief in this Directory that they have gladly given of their time and finances that some of the institutions might have registration. To these men in particular we wish to offer our congratulations and gratefully acknowledge their civic spirit.

H. A. MANNING CO.
Publishers

## Automobiles and Agencies

| Name of Car | Dealers | Address | Phone | Page |
|---|---|---|---|---|
| AMERICAN | Burke's Garage | 102 Willow | PR 3-2766 | 312 |
| BUICK | Rutland Buick Co. Inc. | 92 West | PR 3-2706 | 305 |
| CADILLAC | John L. Cootey & Co. | 173 West | PR 3-3308 | 304 |
| CHEVROLET | Fredette Chevrolet | 98 South, Proctor | GL 9-3329 | 441 |
| CHEVROLET | Stowell Corp. | 263 S. Main | PR 5-5545 | top lines |
| CHEVROLET (TRUCKS) | Stowell Corp. | 263 S. Main | PR 5-5545 | top lines |
| DeSOTO | Potter's Garage | 147 Main, W. Rutland | HE 8-2330 | 306 |
| FIAT | Killington Motors Inc. | 270 S. Main | PR 5-5597 | 314 |
| FORD | Stinson Ford Sales Inc. | 170 S. Main opp Fair-grounds | PR 5-5574 | front cover |
| FORD (TRUCKS) | Stinson Ford Sales Inc. | 170 S. Main opp Fair-grounds | PR 5-5574 | front cover |
| HUDSON | Burke's Garage | 102 Willow | PR 3-2766 | 312 |
| INTERNATIONAL (TRUCKS) | Seward's Sales & Service | 291 S. Main | PR 3-8160 | 310 |
| JEEP | Shortle Motors Inc. | 279 S. Main | PR 3-8690 | 311 |
| MACK (TRUCKS) | Potter's Garage | 147 Main W. Rutland | HE 8-2330 | 306 |
| METROPOLITAN | Burke's Garage | 102 Willow | PR 3-2766 | 312 |
| NASH | Burke's Garage | 102 Willow | PR 3-2766 | 312 |
| OLDSMOBILE | Killington Motors Inc. | 270 S. Main | PR 5-5597 | 314 |
| PACKARD | Killington Motors Inc. | 270 S. Main | PR 5-5597 | 314 |
| PLYMOUTH | Potter's Garage | 147 Main, W. Rutland | HE 8-2330 | 306 |
| PONTIAC | John L. Cootey & Co. | 173 West | PR 3-3308 | 304 |
| RAMBLER | Burke's Garage | 102 Willow | PR 3-2766 | 312 |
| REO (TRUCKS) | Potter's Garage | 147 Main, W. Rutland | HE 8-2330 | 306 |
| STUDEBAKER | Killington Motors Inc. | 270 S. Main | PR 5-5597 | 314 |
| VAUXHALL | John L. Cootey & Co. | 173 West | PR 3-3308 | 304 |
| VOLKSWAGEN | Lindholm Motors | 283 S. Main | PR 3-6660 | 311 |

## Automobile Batteries (Brands)

| | | | | |
|---|---|---|---|---|
| ATLAS | Walt's Esso Service Station | 142 Strongs Ave. | PR 3-9874 | 313 |
| AUTO-LITE | Ray Beane Inc. | 75 Wales | PR 3-2741 | 309 |
| AUTO-LITE | Burke's Garage | 102 Willow | PR 3-2766 | 312 |
| DELCO | City Auto Electric Service | 108 Strongs Ave. | PR 3-9802 | back cover |
| DELCO | Lindholm Motors | 283 S. Main | PR 3-6660 | 311 |
| DELCO | Potter's Garage | 147 Main, W. Rutland | HE 8-2330 | 306 |
| DELCO | Rutland Auto Supply Co. | 138-144 State | PR 5-5505 | 307 |
| DELCO | Rutland Buick Co. Inc. | 92 West | PR 3-2706 | 305 |
| DELCO | Stowell Corp. | 263 S. Main | PR 5-5545 | top lines |
| DELCO | John L. Cootey & Co. | 173 West | PR 3-3308 | 304 |
| DELCO | White's Tydol Service Station | 130 Grove | PR 3-9825 | 308 |
| FIRESTONE | Davis Shell Service | 202 S. Main | PR 3-9745 | 313 |
| FIRESTONE | Firestone Stores | 1-7 Merchants Row | PR 3-8815 | 314 |
| FORD | Stinson Ford Sales Inc. | 170 S. Main opp Fair-grounds | PR 5-5574 | front cover |
| GOODRICH | Abel's Tire Corp. | 55 Strongs Ave. cor River | PR 3-3700 PR 3-3931 | 303 |
| GULF | Brad's Gulf Service | 260 S. Main | PR 3-9870 | 310 |
| GULF | Orange Disc Service Center | 19 N. Main | PR 3-9802 | 312 |
| PREST-O-LITE | Lafrancois & Chamberland Inc. | 37 Strongs Ave. | PR 3-2788 | 310 |
| U. S. | Ray Reilly's Tire Mart | 217-223 Woodstock Ave. | PR 3-7488 | 313 |
| WILLARD | Burke's Garage | 102 Willow | PR 3-2766 | 312 |
| WILLARD | City Auto Electric Service | 108 Strongs Ave. | PR 3-8790 | back cover |

## Automobile Tires (Brands)

| | | | | |
|---|---|---|---|---|
| ATLAS | Chet's Esso Service | 417 West | PR 3-9753 | 312 |
| ATLAS | Walt's Esso Service Station | 142 Strongs Ave. | PR 3-9874 | 313 |
| COOPER | Abel's Tire Corp. | 55 Strongs Ave. cor River | PR 3-3700 PR 3-3931 | 303 |
| FEDERAL | White's Tydol Service Station | 130 Grove | PR 3-9825 | 308 |
| FIRESTONE | Davis Shell Service | 202 S. Main | PR 3-9745 | 313 |
| FIRESTONE | Firestone Stores | 1-7 Merchants Row | PR 3-8815 | 314 |
| GOODRICH | Abel's Tire Corp. | 55 Strongs Ave. cor River | PR 3-3700 PR 3-3931 | 303 |
| GOODRICH | Potter's Garage | 147 Main, W. Rutland | HE 8-2330 | 306 |
| GOODRICH | Stowell Corp. | 263 S. Main | PR 5-5545 | top lines |
| GOODYEAR | Ray Beane Inc. | 75 Wales | PR 3-2741 | 309 |
| GOODYEAR | Burke's Garage | 102 Willow | PR 3-2766 | 312 |
| GULF | Brad's Gulf Service | 260 S. Main | PR 3-9870 | 310 |
| GULF | Orange Disc Service Center | 19 N. Main | PR 3-9802 | 312 |
| INLAND | Rutland Auto Supply Co. | 138-144 State | PR 5-5505 | 307 |
| U. S. ROYAL | Ray Reilly's Tire Mart | 217-223 Woodstock av | PR 3-7488 | 313 |






# Abel's Tire Corp.

"TIRE ENGINEERS"

55 Strongs Ave. corner River Street
Phone PR 3-3700 and PR 3-3931

**B. F. GOODRICH**

## Tires and Tire Service

Tractor and Farm Service Tires
RETREADING AND VULCANIZING
Batteries and Battery Service

The "KEY" to
MASTER-Retreaded Tires
GREATER TIRE VALUE

# Abel's Tire Corp.

*"No Tire too Large—None too Small"*

RUTLAND, VERMONT

# JOHN L. COOTEY & COMPANY

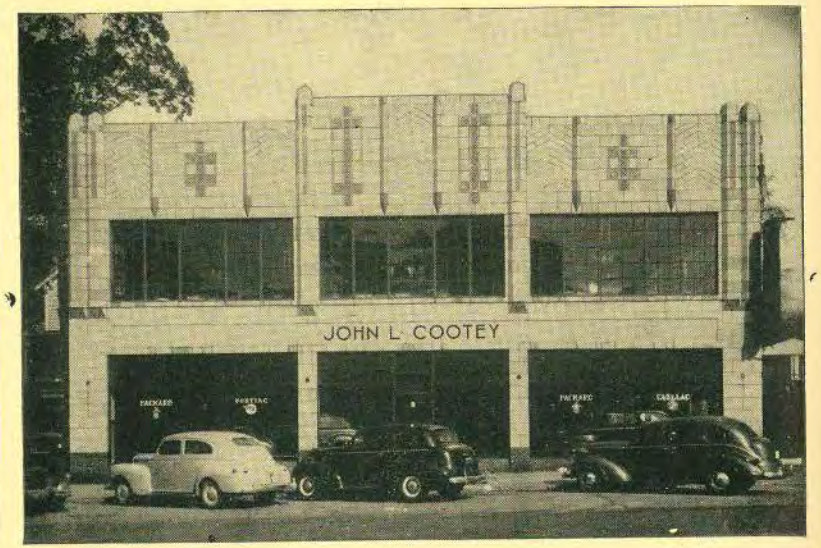


*SALES AND SERVICE*

**CADILLAC :-: PONTIAC**

**VAUXHALL**

Phone PR 3-3308

173 WEST STREET RUTLAND, VT.



# RUTLAND BUICK CO., INC.

GUY E. SEAGER, President and Treasurer

92 WEST STREET RUTLAND, VT.

Telephone PR 3-2706

SALES AND SERVICE

# BUICK

Sales and Service

*The Outstanding Value*

in Price and Performance

- Accessories, Supplies, Repairs -

# POTTER'S GARAGE

WILLIAM F. STOKES, Proprietor

## *DeSoto and Plymouth*

SALES AND SERVICE

## Reo and Mack Trucks

REPAIR SERVICE ON ALL CARS

TEXAS GASOLINE and OILS
DELCO BATTERIES
GOODRICH TIRES

## USED CARS GUARANTEED

TOWING SERVICE—NITE AND DAY
ELECTRICAL APPLIANCES

Phone HE 8-2330
147 MAIN STREET WEST RUTLAND, VT.



# RUTLAND AUTO SUPPLY CO.

138-144 STATE ST. Tel. PR 5-5505 and LD104

GET IT FROM YOUR JOBBER

*Warehouse*

*Distributors*

NATIONAL STANDARD PARTS ASSOCIATION NSPA

## Complete Machine Shop Service

Delco Batteries
Champion Spark Plugs
Gates Belts and Hoses
Maremont Mufflers
Oilzum Oils and Greases
Standard Motor Ignition
Thompson Products
United Motor Service
Tools and Equipment

# ALLIED BEARING & SUPPLY CO.

DIVISION

Dodge
Timken
SKF
MRC
Hyatt
Rex
Shaffer
Fafnir
New Departure
Norma-Hoffmann

INDUSTRIAL BEARINGS
Wholesale TRANSMISSIONS

# RUTLAND ELECTRONIC DISTRIBUTORS

DIVISION

General Electric
Sprague
Chicago Transformer
CDR (Rotors)
Dumont
Channel Master
Claristat
Alliance (Rotors)

## Electronic Supplies

# WHITE'S TYDOL SERVICE STATION

LEO N. WHITE, Proprietor

130 GROVE STREET RUTLAND, VT.

Telephone PR 3-9825

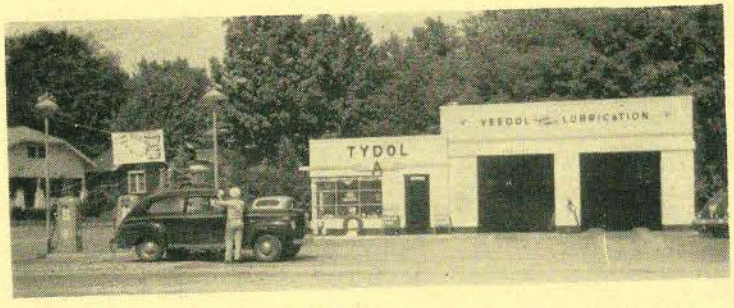


**Flying A Service**

• GASOLINE • OILS • PRODUCTS

Complete Lubrication Service

Tune-up and Minor Repairs

TIRES—BATTERIES—ACCESSORIES

Washing and Polishing

*Prompt and Courteous Service*



# RAY BEANE, INC.

MRS. ETHEL S. BEANE, President

75 WALES STREET RUTLAND, VERMONT

Phone PR 3-2741

Distributors and Retail Service

GOODYEAR TIRES for AUTO-LITE BATTERIES

TIRES AND BATTERIES

Complete Retreading and Vulcanizing Service

# LEFRANCOIS & CHAMBERLAND, INC.

WHOLESALE AND RETAIL DISTRIBUTORS OF

**MOTOR CAR NECESSITIES**

DISTRIBUTORS OF PREST-O-LITE BATTERIES

GET IT FROM YOUR JOBBER

**MEWA**

Carburetor and Magneto Service
Machine Shop Service
Crank Shaft Grinding

Member of Manufacturers Equipment Wholesalers Association

37 STRONGS AVE. Tel. PR 3-2788 RUTLAND, VT.

# Seward's Sales & Service

RAYMOND S. SEWARD, Proprietor

**International Motor Trucks and Parts**

Farmall Tractors International Farm Equipment

*Louden Barn Equipment*

Farm Operating Equipment and Repairs

291 S. MAIN ST. Phone PR 3-8160 RUTLAND, VT.

BRAD ROUSSEAU, Proprietor

# BRAD'S GULF SERVICE

**Gulf Products**

GULF REG. U.S. PAT. OFF.

Gasoline, Oil, Lubrication, Tires, Batteries and Accessories
Pick Up and Delivery Service
EMERGENCY ROAD SERVICE
SNOW PLOWING AUTO REPAIRS
GUNS AND AMMUNITION

260 S. MAIN ST. Phone PR 3-9870 RUTLAND, VT.



# LINDHOLM MOTORS

**VOLKSWAGEN**

SALES AND SERVICE

JEEPS—AUTOS—TRUCKS

Bought USED CARS Sold

283 SOUTH MAIN ST. Tel. PR 3-6660 RUTLAND, VT.

# HOBSON'S ELECTRIC SERVICE

LAWRENCE E. HOBSON, Proprietor

**ELECTRICAL MOTORS & MOTOR PARTS**

INDUSTRIAL — DOMESTIC
Motors Repaired and Rewound
Electrical Appliances Repaired
DELCO, WAGNER, CENTURY, G. E. MOTORS
PROMPT SERVICE

9 NOYES AVE. Tel. PR 5-5280 RUTLAND, VT.

# SHORTLE MOTORS INC.

Willys CARS-TRUCKS Jeep

*Sales Service*

FOUR WHEEL DRIVE TRUCKS
STATION WAGONS—JEEPS
Values 2nd to None
NEW—USED CARS
BOUGHT—SOLD—EXCHANGED
"See The Rest Then Buy the Best"

279 SOUTH MAIN ST. Tel. PR. 3-8690 RUTLAND, Vt.

# HENDEE'S GARAGE

GENERAL AUTO REPAIR

USED CARS

BODY AND FENDER WORK

McKINLEY AVE. Tel. PR 3-9850 RUTLAND, VT.

# BURKE'S GARAGE

SALES AND SERVICE

Rambler

AMERICAN - RAMBLER
METROPOLITAN

General Automobile Repairing — Wrecking Service
Body and Fender Work and Automobile Painting
Phone PR 3-2766
102 Willow St., opposite Parking Area — RUTLAND, VT.

# YOUNG'S SPRING & WELDING WORKS

LOUIS A. ALTOBELL, Proprietor
Established 1922

**NEW SPRINGS REPAIRED**

**Complete Automotive Spring Service**

Out-of-Town Work Solicited—Estimates Gladly Given
Portable Welding—All Work Guaranteed—Frame Straightening
277 WEST STREET — Phone PR 3-7237 — RUTLAND, VT.

# CHET'S ESSO SERVICE

CHESTER T. BROADWELL, Proprietor

GASOLINE — TIRES—BATTERIES
LUBRICATION — WASHING—POLISHING

Esso

*24 Hour Wrecker Service*

Tel. PR 3-9753—Night Tel. PR 5-5453
417 WEST STREET — RUTLAND, VT.

# ORANGE DISC SERVICE CENTER

I. W. MARANVILLE, Proprietor

GULF
REG. U.S. PAT. OFF.

Gasoline
Tires, Batteries, Accessories
Complete Lubrication
Washing—Polishing
ELECTRICAL TUNE-UPS AND MINOR REPAIRS
19 NORTH MAIN ST. — Tel. PR 3-9802 — RUTLAND, VT.



# Walt's Esso Service Station

WALTER J. PATCH, Proprietor

**Complete Lubrication Service**

Esso

Gasoline, Oils, Greases
Tires and Accessories
Batteries and Battery Service
Esso Products
142 STRONGS AVE. — Phone PR 3-9874 — RUTLAND, VT.

# RAY REILLY'S TIRE MART

U. S. Royal Tires, Tubes, Batteries

U.S. ROYAL TIRES

Shell Gas and Oil
TIRE RECAPPING AND RETREADING
VULCANIZING AND QUALITY REPAIRING
Prompt, Courteous Service
Phone PR 3-7488
217-223 WOODSTOCK AVE. — RUTLAND, VT.

# VAN G. MELEN

BEAR

Bear Wheel and Axle Alignment
Automobile Frame Straightening
Brake Service
Tire Retruing
General Automobile Repairing
Phone PR 3-8566
131 WOODSTOCK AVE. — RUTLAND, VT.

# DAVIS SHELL SERVICE

BRYCE I. DAVIS, Proprietor

SHELL

**SHELL PRODUCTS**

FIRESTONE Tires, Batteries and Accessories
WASHING, LUBRICATION and MINOR REPAIRS
Towing — S & H Green Stamps — Snow Plowing
Phone PR 3-9745
202 SOUTH MAIN ST. — RUTLAND, VT.

# Firestone STORES

*Tires and Tire Service*

TRACTOR AND TRUCK TIRES
RETREADING AND BATTERIES
HOME AND AUTO SUPPLIES
BRAKE SERVICE
"Your Safety Is Our Business at Firestone"
Phone PR 3-8815

1-7 MERCHANTS ROW RUTLAND, VT.

# KILLINGTON MOTORS INC.

OLDSMOBILE
STUDEBAKER-PACKARD
FIAT

SALES AND SERVICE

Phone PR 5-5597

270 SOUTH MAIN ST. RUTLAND, VT.

# BUXTON'S SERVICE STATION

MAURICE R. BUXTON, Proprietor
SPECIALIZING IN AUTO TRANSMISSION SERVICE

Gas Lubrication
SUNOCO
Motor Oils Washing—Polishing

TIRES—BATTERIES—ACCESSORIES
ELECTRICAL WORK and MOTOR TUNE-UPS
U-Haul Trailer Rentals

137 N. MAIN ST. Tel. PR 3-9747 RUTLAND, VT.

# GIBBS' WHEEL SHOP

(Next to Burke's Garage)

**WHEEL ALIGNMENT and BALANCING**

COMPLETE BRAKE SERVICE
POWER STEERING SPECIALISTS

102 WILLOW ST. Tel. PR. 3-8635 RUTLAND, VT.



# GREEN MOUNTAIN AWNING CO.

HAROLD D. VALIQUETTE, Proprietor

*"The Best Shade Under the Sun"*

TARPAULINS TENTS CANVAS GOODS

ALUMINUM FIBERGLAS AWNINGS CANVAS TENTS

- FLAGS
- DECORATIONS
- CANOPIES

WATERPROOF TRUCK COVERS RUG BINDING

93 KILLINGTON AVE. Dial PR 3-8422 RUTLAND, VT.

# GRYPHON BUILDING

56½ MERCHANTS ROW and 122 WEST STREET RUTLAND, VT.
EARL S. WRIGHT, Agent
A MODERN FIREPROOF OFFICE BUILDING FOR BUSINESS AND PROFESSIONAL PEOPLE

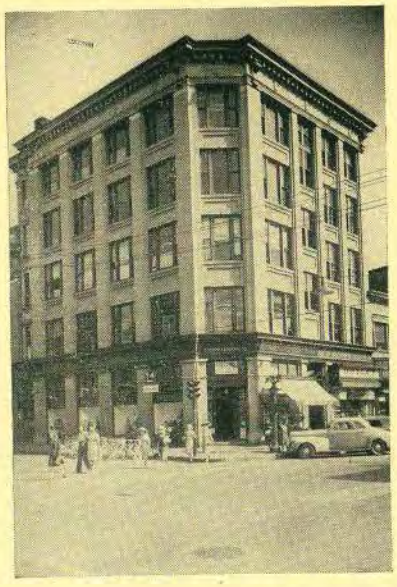

OFFICES

Second Floor

201-202 Martin J. Delliveneri, lawyer
206 Vacant
207-208 Paul Revere Life Insurance Co.
207-208 Massachusetts Protective Association
209 Boynton Hotel Interests Inc.
210 New England Mutual Life Insurance Co.
211 William Drew Small, physician
212A-212B-212C Advertising and Public Relations
211A-212A Earle J. Bishop, lawyer
215-216 Ivor M. Mills & Co., CPA
218 Fred A. Harrington, physician
219-220 Smith-Roberts Insurance Agcy
221-222 Angelo J. Spero, lawyer
223 Vacant
224 Francis E. Cannon, lawyer
225-226 H. H. Kinsman Inc., insurance adjusters

Third Floor

301 Mortimer C. Tompkins, dental laboratory
302 Theodore Nicolet, food broker
303 Credit Bureau of Rutland Inc.
304 Earl S. Wright, office
306-307-308 General Motors Acceptance Corp, financing
309-310 Charles J. Marro, lawyer
311 Provident Mutual Life Insurance Co. of Philadelphia
312A-312B Vacant
315-316 Jerome D. Kennedy, lawyer
317 Vacant
319-320 Burditt Bros.
321-323 Eldred E. Bloodworth, dentist
324-325-326 Mutual Benefit Health & Accident Assn.
324-325-326 United Benefit Life Insurance Co.

Fourth Floor

417-420 Tidewater Oil Co.
421-422 L. A. Appell Agency, real estate and insurance
423-425 Webber & Erickson, architects

Fifth Floor

517-520 Bernard R. Dick, lawyer
522-526 Abatiell & Radigan, lawyers
522-526 Jamac Corporation, real estate
522-526 Green Mt. Housing Corp.



# The Churches

WITH A TOTAL OF TWENTY-SIX CHURCHES representing all the leading denominations, Greater Rutland is well supplied with churches.

These noble edifices placed at intervals about the city add much to its attractiveness and charm.

It is the belief of many Rutlanders of vision that this full and adequate supply of churches is one of the greatest of the many resources of the city.

That for newcomers it is a factor that makes for the ready assimilation into the religious and social life of the community and hastens the time required to make citizens of the strangers who come to us.

The church of today is the greatest of all institutions for the planting of good thoughts in the minds of the people and stands as the bulwark against degrading influences that surround us. Therefore let us give a thought to these institutions that form so great a part of our city life and in visualizing our future greatness let us remember their value as

## A Factor for Progress

VISITORS IN OUR CITY ARE WELCOME IN ALL CHURCHES, REGARDLESS OF FAITH, CHURCH, OR CREED

# Church of Christ the King

66 SOUTH MAIN ST. Tel. PR 3-6820 RUTLAND, VT.

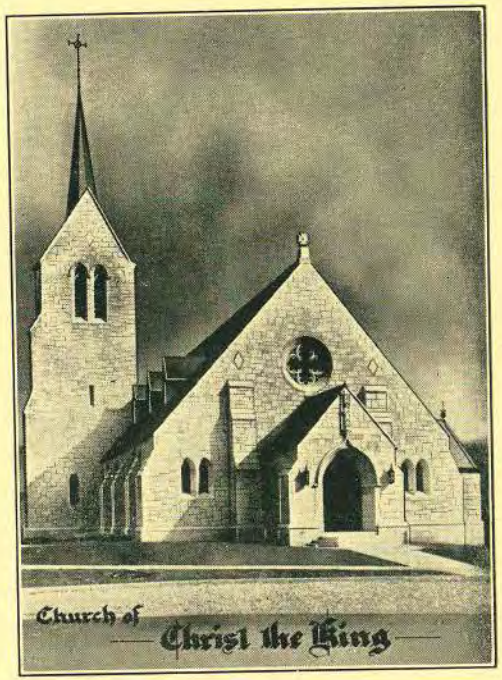


RIGHT REV. JOHN M. KENNEDY, Pastor
REV. CHARLES E. FITZPATRICK, Assistant Pastor
REV. JOSEPH A. LIVELY, Assistant Pastor

SERVICES

Sunday Masses—7:00, 8:15, 9:30 and 11:00 a. m.

Week Day Masses—6:45, 7:15, and 7:45 a. m.

Holy Days of Obligation Masses—6:00, 7:00, 8:30 a. m. and 5:45 p. m.

Sunday School—10:30 a. m. and 12 m.

Benediction—4:00 p. m.

Confessions—Saturday 4:00 and 7:30 p. m.



# St. Peter's R C Church

Convent Avenue corner Meadow Street

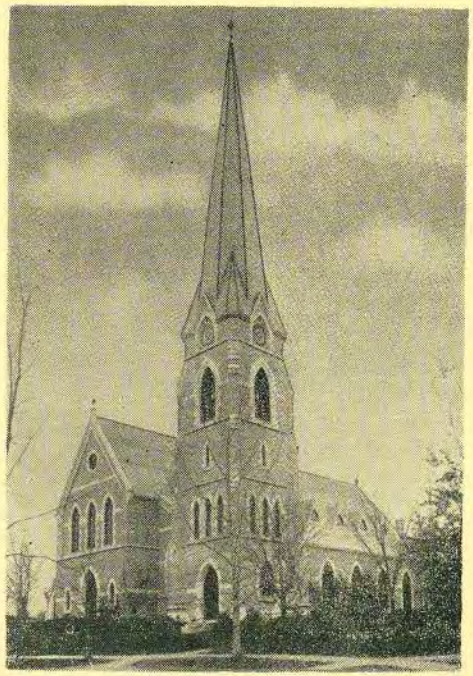

RT. REV. MSGR. WILLIAM A. CROWLEY, Pastor
REV. HAROLD T. ROSS, Assistant Pastor
REV. JOSEPH E. CAMPBELL, Assistant Pastor

Rectory, 134 Convent Avenue Phone PR 3-8722

SERVICES

Sunday Masses—6:30, 8:00, 9:30, 11:00 a. m. and 7:00 p. m.

Week Day Masses—7:00 and 8:00 a. m.

Holy Days of Obligation Masses—6:00, 7:00, 8:00, 9:00 a. m. and 7:00 p. m.

Confessions—Saturdays 4:00 to 6:00 p. m. and 7:30 to 9:00 p. m. and Eves of Holy Days and First Fridays

# Immaculate Heart of Mary (R C) Church

REV. ALFRED L. DESAUTELS, Pastor

LINCOLN AVENUE RUTLAND, VT.

Rectory, 13 Nichols Street Phone PR 3-3611

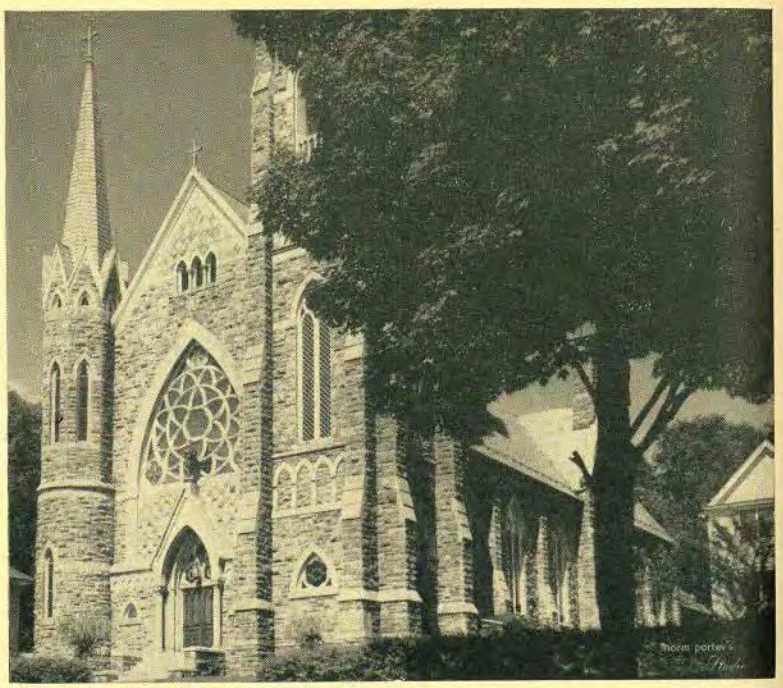

Sunday Masses—7:00, 8:00, 9:00 and 10:30 a. m.

Week Day Masses—7:30 a. m.

Holy Days of Obligation Masses—7:00, 8:00 and 9:00 a. m. and 7:30 p. m.

Confessions—Saturdays 4:30 and 7:30 p. m., also Eve of First Friday and of Holy Days



# First Methodist Church

Williams Street at Chestnut Avenue RUTLAND, VT.

Tel. PR 3-2460

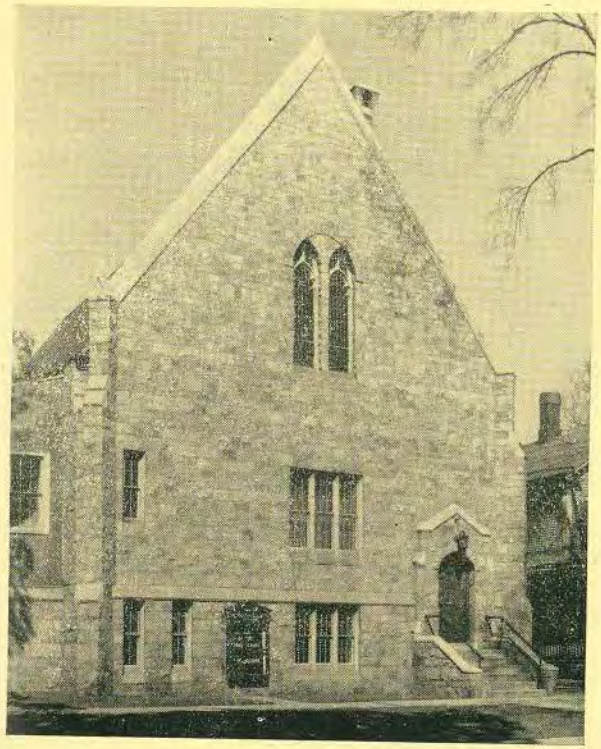

REV. DALE D. RUSSELL, Pastor

SUNDAY SERVICES

9:00 and 11:00 a. m.—Divine Worship

9:45 a. m.—Church School for all the family

6:30 p. m.—Methodist Youth Fellowship

Parsonage
73 WILLIAMS STREET

Church Study
71 WILLIAMS STREET

Tel. PR 3-8431

# Congregational Church

8 COURT STREET RUTLAND, VT.

Tel. PR 3-3400

Church Office at Mead Community House—86 Center Street

REV. GORDON M. ALDRICH, B.A., B.D., Minister

REV. MEAD M. BAILEY, Assistant Minister

Residence, 23 Court Street Tel. PR 3-7164

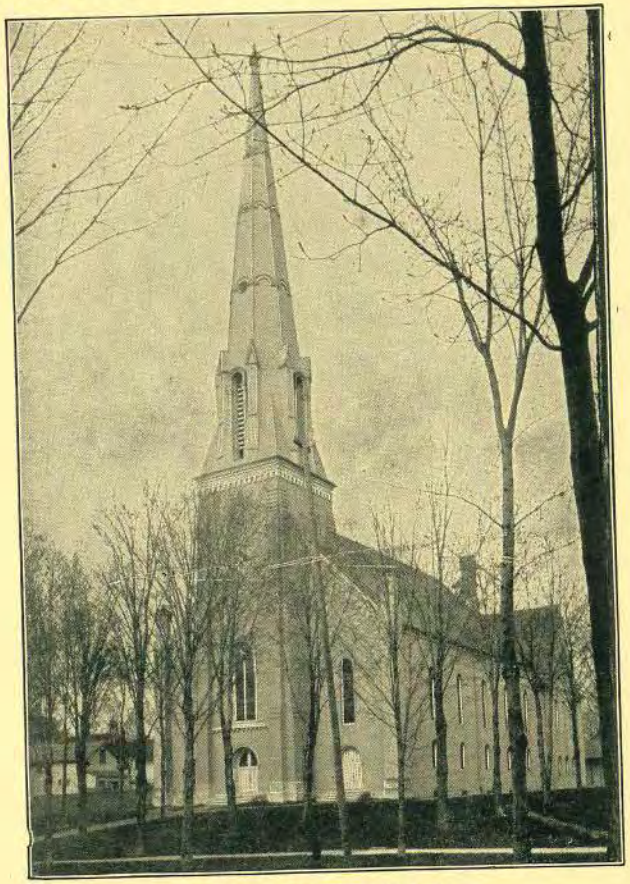

SUNDAY SERVICES

9:30 a. m.—Church School
10:45 a. m.—Morning Worship
7:00 p. m.—Pilgrim Fellowships



# The Salvation Army

Phone PR 5-5150

32-34 MERCHANTS ROW RUTLAND, VT.

MAJOR and MRS. ROBERT A. BUSH
Officers in Charge

RELIGIOUS ACTIVITIES

Gospel Services, Open Air Services, Sunday School.
Prison Work

WELFARE ACTIVITIES

Transient Bureau
Family Welfare, Christmas Cheer
Educational Classes
Recreational Groups
Consultations
Religion with a Social Service Aim
Social Service with A Religious Aim

---

Sunday Services—11:00 a. m. and 7:30 p. m. Sunday School at 10:00 a. m.

Group Activities Every Day, Inquire at Office for Complete Schedule

Ladies' Group Meets Wednesday at 7:30 p. m.

There Are....
"No Shopping Problems"

Plan Your First Stop At
**ECONOMY**
**DEPARTMENT STORE INC.**

Vermont's Largest Headquarters for
**National and World**
Famous Brand
**Merchandise**
for Home and Family at Prices
and Payment
Plans Acceptable to You

Phone PR 3-3311 RUTLAND, VT.



THE NEW
*Ross-Huntress*
DEPARTMENT STORE
MERCHANTS ROW AT WEST ST. IN RUTLAND

26 BIG DEPARTMENTS FEATURING
COMPLETE SELECTIONS
OF FINE QUALITY MERCHANDISE
AND UP-TO-THE-MINUTE FASHIONS

- MEN'S AND BOYS' WEAR
- WOMEN'S WEAR
- CHILDREN'S AND INFANTS' WEAR
- NURSES UNIFORMS
- CURTAINS & DOMESTICS
- HOUSEWARES & APPLIANCES
- SHOES
- JEWELRY
- TOYS
- RUGS
- LUGGAGE

MERCHANTS ROW AT WEST ST.

# Prouse's Restaurant

A Half a Century
of Serving
"Good Food Always"

Down Town Rutland

ALBERT W. MACAULEY, Proprietor

## Statistics Show Directory Advertising

GETS more prospective buyers per dollar than any other kind of advertising

BEFORE the buying public twenty-four hours of the day.

THE PUBLIC is using your DIRECTORY on an average of once every six minutes in every twenty-four hours

Display Your Business Properly in Your Local Directory to Get Results





# Rutland Cleaners and Dyers

Tel. PR 5-5044

77 Woodstock Ave. and 148 West St. RUTLAND, VT.

## Cleaners and Dyers

**Rug Cleaning**

*QUALITY* *SERVICE*

## Matt Alberico Rug Cleaner

Rugs and Upholstery Shampooed

WE SPECIALIZE IN WALL TO WALL CARPET CLEANING
Recoloring We Go Anywhere
All Work On Location Done by Appointment

10 CLOVER ST. Tel. PR 3-8078 RUTLAND, VT.

MATTHEW A. ALBERICO, Proprietor

PLACE YOUR DIRECTORY WHERE THE PUBLIC MAY USE IT AND INCREASE ITS BENEFITS. IT IS TOO EXPENSIVE A PROPERTY NOT TO RECEIVE MAXIMUM USE

# The Fashion Shop

N. GOLDMAN, Proprietor

*Always Something Different*

Ladies' Ready-to-Wear—Furnishings
Hosiery—Lingerie

40 MERCHANTS ROW RUTLAND, VT.

# CARBINE-ANDERSON INC.

The Home of
TIMELY, HASPEL, DON RICHARDS
AND PALM BEACH CLOTHING

BOSTONIAN SHOES DOBBS AND CHAMP HATS
MacGREGOR SPORTSWEAR

Phone PR 3-7117 RUTLAND, VT.

# W. E. GRACE FUR CO. INC.

## High Grade Furs

CLEANING, REPAIRING and REMODELING

Our Cold Storage Vault Insures Furs and Cloth Coats Against Fire, Theft and Moths

128 MERCHANTS ROW Phone PR 5-5033 RUTLAND, VT.

# ELIZABETH'S BEAUTY MART

## "The Beauty Salon of Distinction"

AIR CONDITIONED for Your Comfort

All types of Expert Permanents including Hair Shaping and Personal Hair Styling, Hair Tinting and Scalp Treatments—Manicuring—No waiting
6 Expert Operators—Air conditioned

Phone PR 3-2011
37½ CENTER ST. RUTLAND, VT.




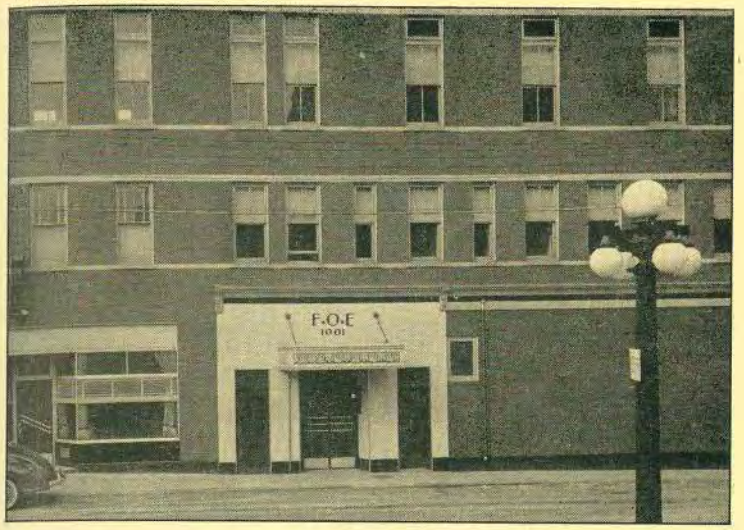


# Rutland Aerie, No. 1001

## Fraternal Order of Eagles

51 WALES STREET RUTLAND, VT.

OFFICERS

President.....C. LOUIS SALEBRA
Vice President.....WILLIAM P. REILLY
Treasurer.....JOHN H. KELLEY
Secretary.....MARTIN J. CARMODY
Chaplain.....EARLE B. FULLER
Conductor.....HENRY D. CANTY
Inside Guard.....ROBERT E. HARRISON
Outside Guard.....LOUIS P. BOUCHARD
Trustee.....EDWARD J. FOX
Trustee.....ROBERT J. COSTELLO
Trustee.....CHARLES F. BARRETT

Yearly dues $13.00.
We pay our members $10.00 a week Sick Benefit.
We pay to the dependents of our members $250.00 funeral benefits.
Our National Organization of over one million and a half members was founder of the Mother's Pension Law, Mother's Day, Workmen's Compensation Law and "Old Age Pension" Movement, and "Jobs after 40"

PAST WORTHY LIVING PRESIDENTS

Jack Crowley
Charles F. Ryan
T. Edward Halpin
William S. Ellwood
John R. Carrigan
Francis D. Gallagher
Stuart J. McDevitt
Ernest J. Lanthier
Gerald B. McCue
J. Richard Rousseau
Carlton W. Southgate
John W. Burke
James E. Nolan
James F. Farrell
Raymond T. Hannon

Our Four Great Principles
Liberty, Truth, Justice and Equality

# Masonic Temple

Phone PR 3-2488

A. A. O. N. of Mystic Shrine—Meets at call of Potentate
Killington Commandery, No. 6, K. T.—Meets 1st Tuesday of each month
Davenport Council, No. 12, R. & S. M.—Meets 2nd Monday of each month
Davenport Chapter, No. 17, R. A. M.—Meets 2nd Monday of each month
Center Lodge, No. 34, F. & A. M.—Meets 1st Thursday of each month
Rutland Lodge, No. 79, F. & A. M.—Meets 1st Wednesday of each month
Delta Lodge of Perfection 140, A. A. S. R.—Meets 2nd Friday of each month
Otter Creek Council P. of J. A. A. S. R.—Meets at call of S. P.
Otter Creek Chapter Rose Croix, A. A. S. R.—Meets at call of M. W. M.
Orion Grotto, M. O. V. P. E. R.—Meets at call of Monarch
Order of DeMolay, Lincoln Chapter—Meets at call of M. C.
Eastern Star, Phyllis Chapter No. 56—Meets 1st Friday of each month
Oriac Club (Shriners)—Meets 122 Merchants Row (2nd Floor)

Rutland Masonic Association annual meeting 2nd Tuesday of March

51 WASHINGTON STREET RUTLAND, VT.



# ADAMS and NOE, INC.

## *PLUMBING, HEATING AND SHEET METAL CONTRACTORS*

55 GROVE STREET RUTLAND, VT.
Tel. PR 3-2733

**LEADING MAKES OF PLUMBING SUPPLIES**

**SALES AND SERVICE**

**General Electric Heating Equipment**

LENNOX
FURNACES

Youngstown Kitchens
KITCHEN EQUIPMENT

FRIGIDAIRE

**Refrigerators—Ranges—Washers**

**Pumps and Water Systems**

# Lyman A. Russell Corp.

CHRYSLER AIRTEMP

**Plumbing, Heating, Cooling and Refrigeration Contractors**

Bathroom Fixtures
and Plumbing Supplies

**Chrysler Airtemp Products**

Chrysler Air Conditioning, Heating, Coolers
Industrial Refrigeration

Sales and Service
Sheet Metal and Ventilation Contractors

Phone PR 3-3386

19 ALLEN STREET RUTLAND, VT.

# John A. Russell Corp.

**Construction Contractors**

**and**

**Builders**

Phone PR 3-3386

19 ALLEN STREET RUTLAND, VT.





*Greater beauty, longer service!*

● Buy The "OVERHEAD DOOR" with the Miracle Wedge and be assured of a quality door, expertly installed. This door wedges tightly, yet opens easily. Millions of users depend upon it for uninterrupted service year in and year out in all weathers. Handsome simplicity of design adds to the beauty of homes large and small. Whether building or remodeling, specify The "OVERHEAD DOOR."

**MANUAL OR ELECTRIC OPERATION**

THE "OVERHEAD DOOR" TRADE MARK
WITH THE
MIRACLE WEDGE

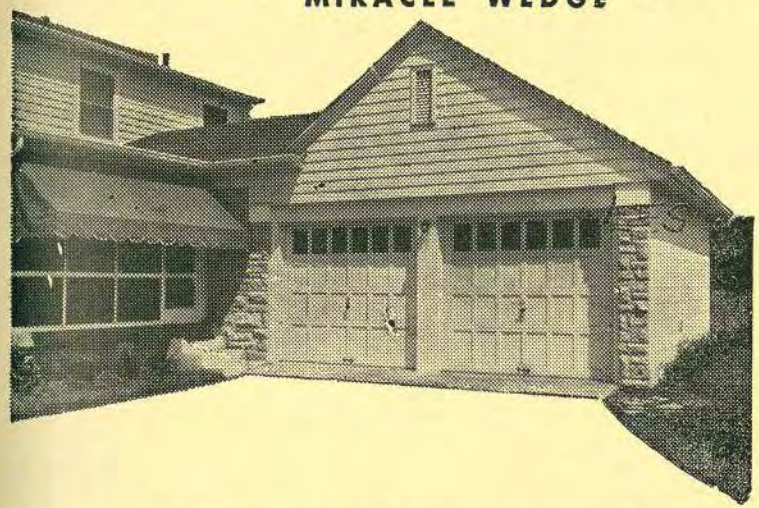

# OVERHEAD DOOR SALES CO.

SALES—SERVICE—INSTALLATION

Telephone PR 5-5711

13 PINE ST. RUTLAND, VT.

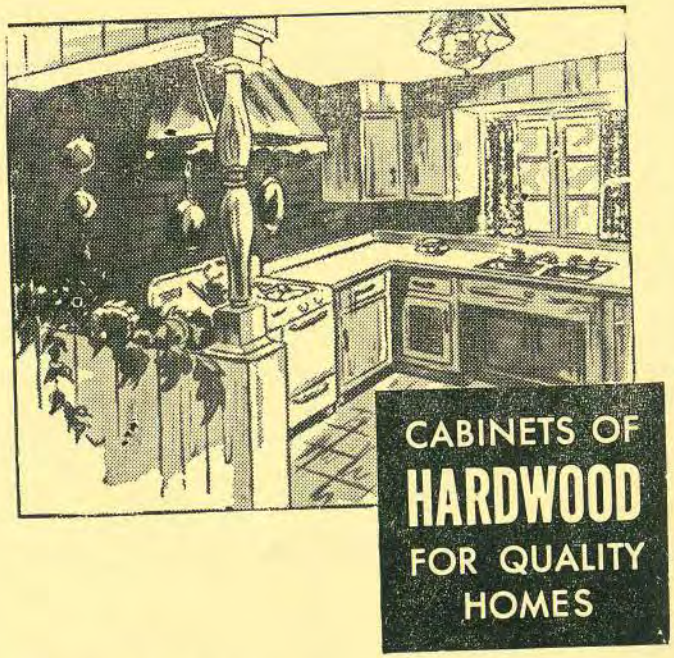


**Free Plans and Estimates of Kitchens**

*Custom Kitchens by*

**STANLEY A. MYTYCH, INC.**

**General Contractors and Builders**

**TEL. PR 3-7413**

61½ S. Main Street Rutland, Vt.



**WILK BROS.**

CENTER RUTLAND, VERMONT

Tel. HE 8-2352

**PAVING CONTRACTORS**

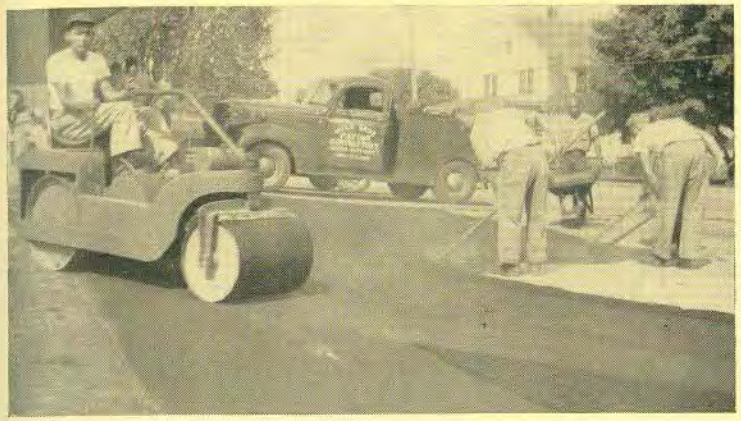

**BLACK TOP DRIVEWAYS**

Also Colored

- Parking Areas
- Gas Stations
- Sidewalks
- Tennis Courts

COMMERCIAL INDUSTRIAL
RESIDENTIAL

# BERGER

## WHOLESALE BUILDING SUPPLY INC.

*"Building Supplies for Every Purpose"*

### WHOLESALERS

- Medicine Cabinets
- Cabinet Hardware
- Heatilators
- Ceiling Tile
- Plastic Wall Tile
- Wall Board—Tinsmith Supplies
- Roofings—Coatings—Rock Lath
- Asphalt—Rubber—Vinyl and Cork Flooring
- Plumbing Supplies—Hardboard
- Lock Sets—Sheet Rock—Nails
- Parkwood Laminates
- Contact Cements—Mastics

**Beauty Queen Kitchens - our Specialty - IXL Kitchens**

**Adhesives for Every Type of Material**

- Tile—Crest Plastic Tile and Ceramic Tile
- Parkwood Counter Laminates
- B. F. Goodrich Floorings
- Yale Builders Hardware
- Trade Wind Exhaust Fans
- Richmond Plumbing Fixtures
- Washington Steel Cabinets and Architectural Hardware
- Col. Logan Ornamental Iron
- Hager Hinges and Forged Iron
- Carey Medicine Cabinets and Bathroom Fixtures
- Western Lock Residential Lock Sets

**Prompt Delivery out of Warehouse**

Telephones PR 3-2761—PR 3-2762—PR 3-3340

122 STRONGS AVENUE RUTLAND, VT.



# Lumber

## WOOD

Finished Lumber Hard and Soft Wood
Rough Grain Lumber Sawdust
Slabs

*WHOLESALE* *RETAIL*

# WALTER BOYNTON

105 Lincoln Avenue Rutland

**Lumber Yard**

SOUTH MAIN STREET RUTLAND, VT.
Office Phone 3-3130 Home Phone PR 3-2138

# MINTZER BROS.

## BUILDING MATERIALS

Roofing • Insulation • Nails • Glass

**CLOVER LEAF PAINTS**

Septic and Fuel Tanks

Clay and Orangeburg Pipe

**CEMENT • LIME • PLASTER**

Doors and Plywood

BUILDERS HARDWARE MASON SUPPLIES
PLASTIC PIPE
WALL BOARD WALL and CEILING TILE

60 STRONGS AVE. Tel. PR 3-7555 RUTLAND, VT.

# CENTRAL ELECTRIC CO. INC.

VINCENT J. PICONI, President

**Commercial** **Industrial**

## ELECTRICAL CONTRACTORS

**Tel. PR 3-9660**

WOODSTOCK AVE. RUTLAND, VT.

# JOSEPH P. CARRARA

## READY-MIX CONCRETE

**Excavations**

Plant, Rear 440 WEST off RIPLEY RD. Tel. PR 3-9391
Residence, COLD RIVER RD. Tel. PR 3-8984

# FRED A. CROUCH

All Types of

## PAINTING

SPRAY PAINTING A SPECIALTY
PAPERHANGING

37 WILLIAMS ST. Tel. PR 3-3765 RUTLAND, VT.



# WILLIAM C. McNAMARA

## General Contractor

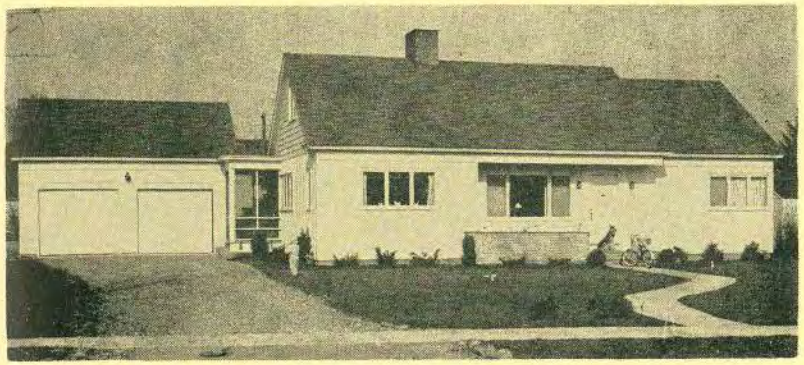

## Residential Construction

REMODELING—CABINET WORK

131 CRESCENT ST. Tel. PR 3-2928 RUTLAND, VT.

# VERMONT ELECTRIC SUPPLY CO. INC.

## ELECTRICAL

WHOLESALE DISTRIBUTORS

50 CENTER ST. Tel. PR 3-2736 RUTLAND, VT.

# VANCE W. GEE

***Plumbing*** ***Heating***

***Electrical***

CONTRACTOR

SOUTH CHITTENDEN, VERMONT

# ASA V. GEE

## GENERAL CONTRACTOR

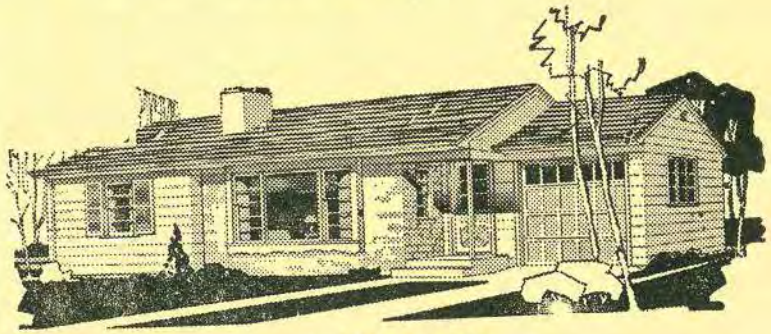

## BUILDER

REMODELING—CABINET WORK—MASONRY

Tel. PR 3-6795
MENDON, VERMONT

# Norton Paint & Wallpaper Co.

## Quality Wall Papers

Moore Paint and Varnishes

52 CENTER ST. Phone PR 3-8977 RUTLAND, VT.

# P. J. SMITH

## BUILDER

● RESIDENTIAL CONSTRUCTION

REMODELING

90 GROVE ST. Tel. PR 3-3838 RUTLAND, VT.



# Di CESARE & CO.

DOMINICK DiCESARE Tel. PR 3-7548
FRANCIS R. AQUISTAPACE Tel. PR 3-2406

## GENERAL CONTRACTORS

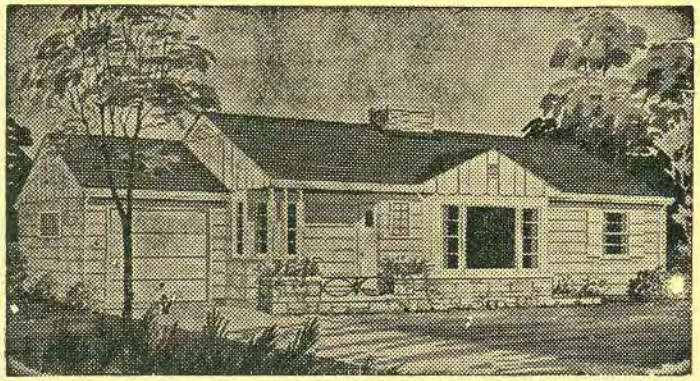

## HOME BUILDERS

REMODELING FREE ESTIMATES MASONRY

114 JACKSON AVE. RUTLAND, VT.

# VERMONT

## ALUMINUM WINDOW CO., INC.

KENNETH F. HADLEY, Pres.-Treas.
Manufacturers and Distributors
ALUMINUM COMBINATION STORM, SCREEN
WINDOWS and DOORS, JALOUSIES
Distributors of
Aluminum and Fiber Glass Awnings
Ornamental Iron Work, Door Grills, Siding, Roofing

9 EVELYN ST. Tel. PR 3-6623 RUTLAND, VT.

# JAMES A. MORAN, JR.

## CONTRACTOR

Acoustical Ceiling Units
Tile and Linoleum Floors
PLASTIC and CERAMIC WALL TILING A SPECIALTY
AUTHORIZED DEALER FOR JOHNS-MANVILLE
Free Estimates

477 West St., Rte. 4 Tel. PR 3-3850 CENTER RUTLAND

# Pinney Electric

C. S. PINNEY, Proprietor

**Electrical Contracting and Wiring**

**Fixtures and Appliances**

Phone PR 3-2132

255 WOODSTOCK AVE. RUTLAND, VT.

---

# LACONIA ROOFING & SIDING COMPANY

CONTRACTORS

Barrett*

*Reg. U.S. Pat. Off.

ROOFING SHEET METAL WORK

Bonded Tar and Gravel Roofs
Asphalt Shingles—Roof Repairs—Slate
Asbestos Siding—Insulation—Air Conditioning
Sound Proofing—Water Proofing—Skylights
Cornices—Gutters—Conductors—Caulking

FLORIEN ST. GELAIS, Proprietor

357 WEST ST. Phone PR 5-5919 RUTLAND, VT.

---

# HOWARD W. MERRITT

## PAINTING CONTRACTOR

**Commercial • Industrial • Residential**

**Paperhanging**

Tel. PR 3-6293

12 SARGENT AVE. RUTLAND, VT.

---

# F. M. McLAUGHLIN

## Plumbing and Heating

TORIDHEET HEATING EQUIPMENT

OIL BURNERS FURNACES

SALES—SERVICE

262 N. MAIN ST. Tel. PR 5-5757 RUTLAND, VT.



# SHACKETT & DANDROW

PAINTING AND DECORATING CONTRACTORS OF AMERICA 1884

*Painting and Decorating*

PAPERHANGING

ESTIMATES GLADLY GIVEN

Tel. PR 3-6615

81 BAXTER STREET RUTLAND, VT.

---

# STEVEN M. KUZMA

PAINTING PAINTING AND DECORATING CONTRACTORS OF AMERICA 1884 DECORATING

PAPERHANGING

Tel. PR 3-8781

64 TEMPLE STREET RUTLAND, VT.

---

William F. Harvey, Jr., Pres. Roderic J. Maynes, Treas.

# EARLE & MERRY INC.

*Engineers* *Road and Dam Contractors*

**HEAVY CONSTRUCTION INDUSTRIAL BUILDINGS**

71 PARK ST. Phone PR 3-8656 RUTLAND, VT.

---

# APPLIANCE SERVICE CENTER

JOSEPH P. MASLACK, Proprietor

REPAIRS—Irons, Toasters ,Mixers, Lamps, Coffee Makers, Fans, Electric Fry Pans, Deep Fryers, Vacuum Cleaners Electric Shavers, Etc.

*"Factory Authorized Service"*

63 WALES ST. Tel. PR 3-2390 RUTLAND, VT.

# STEPHEN FRANKIEWICZ & SONS

Stephen, Julian H. and Thaddeus A. Frankiewicz

PAINTING AND DECORATING CONTRACTORS OF AMERICA

**Painting and Decorating Contractors**

COMMERCIAL SIGNS

239 GROVE ST. Tel. PR 3-7257 RUTLAND, VT.

# Ernest H. Alexander

## Electrical Contractor

HOUSE WIRING COMMERCIAL

WINKLER HEATING EQUIPMENT

SALES (Low and High Pressure Burners) SERVICE

Tel. PR 5-5390 Res., PITTSFORD, VT.

# Erwin Fiberglass Products

## Contractors & Consultants

OIL BURNER SERVICE AND CONVERSIONS

Plumbing Heating

24 Hour Service
General Contractors

171 ST. JOHN ST. Tel. PR 3-9502 RUTLAND, VT.

# VERMONT ROOFING CO. INC.

BONDED ROOFERS

MAURICE A. THERRIEN, President

## ROOFING

SIDING—SHEET METAL—WATERPROOFING
CONTRACTORS
WELDING

Rear 57 Jackson Ave. Tel. PR 3-9550 RUTLAND, VT.




# RUTLAND FREE LIBRARY

CENTER STREET corner COURT

Phone PR 3-6880

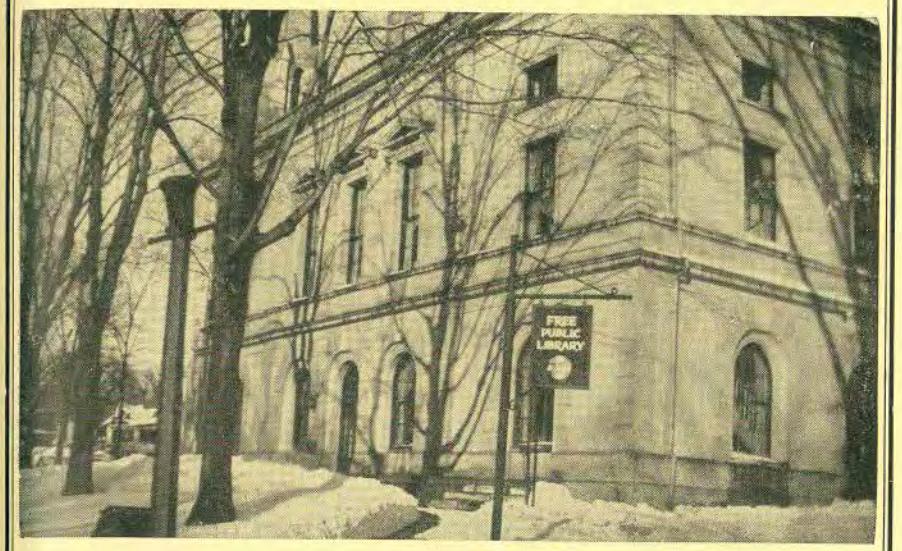


OFFICERS

SEARGENT P. WILD, President
ELLERY R. PURDY, 1st Vice President
MRS. EMMA L. ALLCOTT, 2nd Vice President
MRS. LORING R. STINSON, JR., Secretary
EDMUND P. SHAW, Treasurer

TRUSTEES (With Above Officers)

Mrs. Francis N. Hinchey
Mrs. Charles F. Nassau
Rabbi Jacob Handler
Miss Katherine Kelly
Horace J. Lyne
Mrs. George H. Sloan
Bradford N. Smith
Mrs. Olive Russell (Ex Officio Town of Rutland)

LIBRARY STAFF

Leonard B. Archer, Jr., Director

Vivian R. Hewitt
Mrs. Barbara Douglas
Mrs. Anne P. Libbey
Mrs. Lillian Fowler

LIBRARY HOURS

Every weekday 9 a. m. to 9 p. m. except Saturdays 9 a. m. to 6 p. m. July and August 9 a. m. to 6 p. m., except Mondays 9 a. m. to 9 p. m.

Number of books 57,427. Current Magazines and Daily Newspapers. Citizenship and English Classes for the Foreign Born. Children's Movies 10 a. m. Saturdays.

The Library extends a cordial welcome to all citizens and to all visitors.

# A. M. KIDDER & CO. INC.

D. ARNOLD SKELLY, Vice President
JOHN E. HILL, Resident Branch Manager
JAMES J. DERVIN, Registered Representative
ALLAN H. KELLEY, Registered Representative

**Member of New York and Toronto Stock Exchange**

Telephone PR 3-2751
98 Merchants Row, Mead Building (31) RUTLAND, VT.

# CREDIT BUREAU OF RUTLAND INC.

"FACTBILT"
Credit Reports — Collections

Phone PR 3-9116

56½ MERCHANTS ROW Gryphon Building (303)

RUTLAND, VERMONT

# ORIN A. THOMAS & SONS INC.

HOMOGENIZED, PASTEURIZED, VITAMIN D

**MILK**

SINCE — *Dairy Products* — 1920

Quality Products Friendly Service

Pittsford Rd., Rte. 7 Tel. PR 3-6788 RUTLAND, VT.

# Shapp's Luncheonette

IRVING, RUSSELL and VINCENT SHAPPY

*Booth Service*

BORDEN'S ICE CREAM

ICE CREAM and SODA FOUNTAINS

159-161 WEST ST. Tel. PR 3-9771 RUTLAND, VT.



# COURCELLE FLOWER SHOP and GREENHOUSES

Flowers for All Occasions

"For Fresh Flowers—Try Ours"
K nown for Service
Phone PR 3-3944

12 EVERGREEN AVE. RUTLAND, VT.

# Flower Fashions

(BLAKELY AND GROVER)
Trained to Serve Your Every Flower Need
WEDDING BOUQUETS—CORSAGES
FRESH CUT FLOWERS
POTTED PLANTS
FUNERAL PIECES
Delivery Service
Tel. PR 3-7911
13 COTTAGE ST. RUTLAND, VT.

# G. E. HUNT, FLORIST

LAWRENCE E. HUNT, Proprietor

*Fresh Flowers for All Occasions*

"We Grow Our Own"
Member of the Florists Telegraph Delivery Association Since 1922
Flower Shop and Greenhouses
127-131 Church Street

Phone PR 3-3374 RUTLAND, VT.

# Dick's Flowers

RICHARD H. CHEVALIER, Proprieto

**"Our Flowers Speak for Themselves"**

Phone PR 3-6555

Bonded Member
Florists Telegraph Delivery Association

Salesroom and Greenhouses, 72 Park St. RUTLAND, VT.

FOR DAIRY PRODUCTS AT THEIR BEST

*In Every Delicious Form*

STOP AT

SEWARD'S
DAIRY and DAIRY BAR

224 NORTH MAIN ST., Route 7 RUTLAND, VT.

MILK - CREAM - ICE CREAM

FOR HOME DELIVERY SERVICE CALL
RUTLAND PR 3-2738

Try Our Creamy Country Style Ice Cream
In Air Conditioned Comfort

SANDWICHES—SALADS—COFFEE, ETC.

WINDOW SERVICE AMPLE PARKING AREA



MARBLE COUNTY MILK PRODUCTS

STANLEY E. WISELL, Proprietor

COTTAGE, CHEDDAR AND BAKERS

**Cheese**

WHOLESALE

209 N. MAIN ST. Tel. PR 3-6669 RUTLAND, VT.

MRS. BUSH'S HOME BAKERY

85 STATE STREET

ALL KINDS OF BAKERY GOODS

**HOME BAKED**

FRESH EVERY DAY

Specializing in Wedding, Anniversary, Birthday and All Holiday Cakes

Try Our Doughnuts—Fried Continuously

GOOD PROMISE FARM

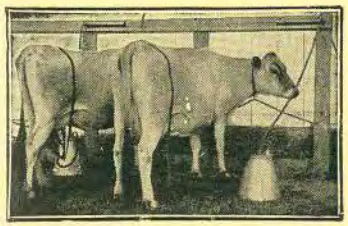

A. P. ADAMS, Proprietor

Dairy Products

FARM FRESH EGGS

Cottage Cheese, Maple Syrup
Chocolate Milk, Orange-Nip
Tropicana Orange Juice

Phone PR 5-5706
Post Road, R.D.1 RUTLAND

HARRY E. JOHNSON

EMPIRE MILKERS, ESCO COOLERS AND FREEZERS
JAMESWAY BARN AND POULTRY EQUIPMENT
MAYTAG AND PHILCO APPLIANCES
MOBIL-FLAME BOTTLED GAS AND APPLIANCES

52 WASHINGTON ST. Tel. PR 3-3877 RUTLAND, VT.

# PETER'S MARKET

PETER LUBINSKY, Proprietor

## Complete Food Market

2nd Class License

Tel. PR 3-6565

24 TERRILL ST. RUTLAND, VT.

# SEVEN-UP BOTTLING CO. OF RUTLAND

ELMERINE B. FINN, Proprietor

*Nothing Does it like*

Tel. PR 3-9677

401 WEST STREET RUTLAND, VT.

# Cedardale Dairy Bar

Owned and Operated by
ROBERT E. CREED

Our Own Farm Fresh Ice Cream

FOUNTAIN ● GRILL ● DINING ROOM

Tel. PR 3-3592

Route 7, 3 Miles North of City RUTLAND, VT.

# TWIN STATE FRUIT CORP.

WHOLESALE

## Fruits and Vegetables

FROZEN FOODS BEVERAGES

Tel. PR 3-8023

4 FOREST STREET RUTLAND, VT.

Dependable
Heating Oils
Complete
line of

Esso

Products

# TERRY'S OIL SERVICE

M. J. TERENZINI, Manager

Tel. PRospect 3-7321

124 RIVER STREET RUTLAND, VT.

# EDDY OIL CO.

HAROLD A. EDDY, Proprietor

Mobilheat

**Socony Mobile**
**Range and Fuel Oils**

METERED SERVICE

Phone PR 3-3844

235 COOLIDGE AVE. RUTLAND, VT.

# N. J. BACHAND

WARNER GARTNER, Owner

Distributor of

"AIR-FLIGHT GAS"
HEATING OILS

Telephone PR 3-7865

257 WEST STREET RUTLAND, VT.

# Cahee House Furnishing Co. Inc.

46 MERCHANTS ROW Tel. PR 3-7666 RUTLAND, VT.

Established 1893

Rutland's Leading Furniture Store

## Furniture, Carpets and Rugs

HOUSE FURNISHINGS—GLENWOOD RANGES

Where Quality, Price and Service Give Satisfaction

CARPETS REFRIGERATORS



NISHAN H. BIZDIKIAN

# ORIENTAL RUG SHOP

RUTLAND, VERMONT

## FINE RUG CLEANING & REPAIRING

*WE SELL*

- IMPORTED NOVELTIES
- BROADLOOM CARPETS
- CANADIAN HOOKED RUGS
- ORIENTAL RUGS

*Lowest Prices*

**USED RUGS BOUGHT & SOLD**

**DYEING - STORAGE - CARPET LAYING**

*Your Rugs Are Insured While in Our Possession*

HOME & OFFICE
92 Grove St., Rutland, Vt.

RUTLAND
PR 5-5822
★

*Phone*

PICK-UP & DELIVERY ANYWHERE IN VERMONT

WILTON WALL TO WALL CARPET LAYING

An Exciting World of Beauty Devoted to Elegant Home Furnishings At Popular Prices
25,000 Square Feet of Floor Space Offering A Complete Assemblage of Exclusive
FURNITURE—CARPETS—DRAPERIES—LAMPS
ACCESSORIES
"Use Our Free Decorator Service"

"Better Furniture for Better Living"
**Godnick's** fine furniture
259 NO. MAIN STREET - RUTLAND, VERMONT

---

"Satisfying Customers for over a Quarter of a Century"
3 Floors of Nationally Advertised Home Furnishings

USE OUR
EXTENDED BUDGET PLANS—FREE DELIVERY—STORAGE

Simmons Beauty Rest Mattresses—Kroehler Living Rooms
Ethan Allen Maple—Lane Cedar Chests—Douglas Chrome Kitchen Sets

NEVER KNOWINGLY UNDERSOLD

Alexander Smith, Bigelow Carpets—Florence, McGee, Bengal, Philco Ranges and Heaters—Whirlpool, Woman's Friend Washing Machines, RCA Whirlpool, Philco Refrigerators—Inlaids, Tiles, Wall-to-Wall Carpeting Floor Coverings—Thayer and Trimble Children's Furnishings Juvenile Furniture and Toys

Phone PRospect 5-5526

**GRAND**
**FURNITURE COMPANY**
82 WEST STREET • RUTLAND, VERMONT



*Vermont's*
*Leading Furniture Store*

# UNION FURNITURE CO.

**Opposite the Fairgrounds**

162 S. MAIN ST., Route 7 Tel. PR 3-7155 RUTLAND

---

# HY-WAY FURNITURE CO.

WEST STREET CENTER RUTLAND, VT.

Tel. PR 3-2533

**MAIN HIGHWAY ROUTE 4 CENTER RUTLAND, VT.**

For Complete Home Furnishings

Featuring Nationally Advertised Products

MODERN and TRADITIONAL
Living Room—Dining Room—Bedroom Suites
Carpets and Linoleums

Easy Parking—Free Delivery—Easy Terms

Get The Best For Less

# WATERMAN'S HARDWARE

VALSPAR—A. C. HORN—PAINTS and VARNISHES
APPLIANCES—HOUSEWARES—WALLPAPER
SPORTING GOODS—TOYS—BUILDING SUPPLIES
POWER TOOLS—POWER MOWERS
FLOOR SANDING MACHINES FOR RENT
GUNS AND AMMUNITION—FREEZER SUPPLIES

16 Merchants Row Phone PR 3-8955 RUTLAND, VT.

# WOODCRAFT

ERWIN A. BUTTERFIELD, Proprietor

Hardware :-: Cabinet Making

DELTA MACHINERY—B. P. S. PAINTS
PORTER CABLE TOOLS

Sanding Machines for Rent

12 TERRILL ST. Tel. PR 3-6626 RUTLAND, VT.

# RUTLAND PAINT AND GLASS COMPANY

GLASS—PAINTS—MIRRORS—AUTO GLASS INSTALLED

**Store Front Construction**

67-69 CENTER ST. Tel. PR 3-7000 RUTLAND, VT.

# *Sporting Goods*

BOATS—EVINRUDE MOTORS—CAMERAS—TOYS
FISHING—SKIING—HUNTING—CAMPING

# WILSON SPORTS

Phone PR 5-5503 RUTLAND, VT.





# The Bardwell Hotel

GEORGE N. PATCH, Manager

130-142 MERCHANTS ROW RUTLAND, VT.

Tel. PR 3-3341

*Rutland's Finest Hotel*

**One Hundred Rooms - - European Plan**

**Facilities for Meetings & Banquets**

Air Conditioned

Fireproofed by Sprinkler System

# LITTLE'S LODGE & GIFT SHOP

MRS. TELMA P. LITTLE, Proprietor

Clean, Pleasant Rooms for Tourists and Business Men

Gifts for All Occasions

92 CENTER ST. Tel. PR 3-3661 RUTLAND, VT.

# GREEN-MONT MOTEL

"In the Heart of the Green Mountains"

30 MODERN ROOMS

Each with Private Bathroom and Cross Ventilation
All Modern Furnishings Including "AIRFOAM" Mattresses
Electric Radiant Heat with Thermostat Control in Each Room

Open Year Around Tel. PR 3-6838
138 North Main St., on Route U. S. 7 RUTLAND, VT.

# VALENTE'S CUT RATE

ANGELO J. and JOHN R. VALENTE

*Luncheonette-Ice Cream Bar*

COSMETICS—PATENT MEDICINES—BABY NEEDS

Newspapers—Confectionery—Greeting Cards—Tobacco

103 WEST ST. Tel. PR 3-8556 RUTLAND, VT.



# RUTLAND RESTAURANT

*FOOD AT ITS BEST*

Booth SERVICE Counter

AIR CONDITIONED

Prompt and Courteous Service

CHICKEN
**BAR-B-Q** SEE IT SERVED DIRECTLY
FROM OUR NEW ROTISSERIE
Served Here or To Take Out

# RUTLAND RESTAURANT

55-57 Merchants Row Tel. PR 3-9748 RUTLAND, VT.

# Kong Chow

"THE POPULAR PRICE"

# Restaurant

Quality Chinese-American Foods At Popular Prices
Served and To Take Out

Air Conditioned Open 11 a. m. to 11 p. m.
48 CENTER ST. Tel. PR 5-5244 RUTLAND, VT.

# STAR LITE MOTEL

MR. and MRS. ADOLF HANSEN, Props.

**Open All Year Skier's Welcome**

INDIVIDUAL SELECT TEMP. HEAT
FULLY INSULATED KITCHENETTE
ONE AND TWO ROOM SUITES

1 Mile South of Rutland on Route 7 Tel. PRospect 3-3714

# LINDHOLM'S

Fine Foods **DINER** Air Conditioned

2 N. MAIN ST. Tel. PR 3-9793 RUTLAND, VT.

## MARKET

CHOICE—MEATS, FRUITS, GROCERIES

2 S. MAIN ST. Tel. PR 3-6000 RUTLAND, VT.

# The CANDLESTICK

**CABINS** **SKI LODGE**

*Modern* *Comfortable* *Distinctive*

GOLF—HORSEBACK RIDING—HIKING

RESTFUL COMFORT MODERN COTTAGES

ON ROUTE U. S. 7

SKI LODGE OPEN ALL YEAR

CABINS MAY TO NOVEMBER

166 N. MAIN ST. Phone PR 3-8409 RUTLAND, VT.

# JOHNNY'S GRILL

HUGH T. COLOMB, Proprietor

**RESTAURANT and GRILL**

1st and 3rd Class Licenses

35 STRONGS AVE. Tel. PR 3-9864 RUTLAND, VT.

# QUIGLEY'S GUEST HOUSE

One Block South of Route 4 and West of Route 7

*Open All Year*

SPECIAL ACCOMMODATIONS FOR SKIERS

FREE PARKING

88 CENTER ST. Tel. PR 3-7027 RUTLAND, VT.



# Looker's Restaurant

*GOOD FOOD*

IN

*Air-Conditioned Comfort*

Route 7 Opposite Fairgrounds RUTLAND, VT.

# OAK KNOLL CABINS

MRS. CHARLES R. SEWARD, Proprietor

**Heated Cabins with Showers**

ROOMS

MENDON MOUNTAIN RD., Route 4

Tel. PR 3-7882

WOODSTOCK AVENUE RUTLAND, VT.

# Terminal Restaurant

(VERMONT FOODS INC.)

HOWARD W. KEATING, Pres.-Treas.

**Fine Foods**

Tel. PR 3-8720

124 MERCHANTS ROW RUTLAND, VT.

# RUTLAND DRIVE-IN THEATRE

(RUTLAND AMUSEMENT CO. INC.)

Featuring

The Latest in Fine Pictures

Supervised Playground

EDWIN A. MORGAN, President and Treasurer

Route 7 Phone PR 3-3995 RUTLAND, VT.

# RUTLAND COUNTY BOARD OF REALTORS

## *When You Buy, Sell or Build*

## LOOK FOR THIS SEAL

The **SEAL** of the **REALTOR** is a Symbol of **PROTECTION**

Remember: All Real Estate dealers are NOT Realtors. The term Realtor has been coined for the protection of the Public. It designates those persons who are members of the National Association of Real Estate Boards, who have pledged themselves to a definite code of ethics.

MEMBERS OF THE BOARD
RUTLAND, VERMONT

Lloyd E. Aldrich
Leonard A. Appell
Peter A. Altrui
Charles M. Andrews
William J. Amestoy
Margaret F. Bell
Joseph R. Bove
Edward G. Braislin
Dwight F. Chellis
Fred A. Field, Jr.
Ronald A. Fucci
Edward F. Handley
Dan J. Healy
Katherine K. Johnson
P. Barrett Levins
James C. Marro
Leon L. Merrill
Donald G. Papineau
John D. Pisanelli
William C. Shouldice, Sr.
Perley J. Smith
Victor A. Spine
Orin A. Thomas, Jr.
Maurice E. Walbridge
Ida J. Young

OUT OF CITY

J. Holmes Andrus, Pawlet
Elroy Edson, Brandon
William Hart, Castleton
Mrs. Arthur F. Landon, Brandon
Merrit Mars, Pawlet
Victor A. Sevigny, West Rutland
Willard Smith, Cuttingsville
Jerome Tennien, Pittsford
Clinton F. Thomas, Proctor
Forrest C. Thomas, Proctor

OFFICERS

JOHN D. PISANELLI, President
JOSEPH R. BOVE, Vice President
IDA J. YOUNG, Secretary-Treasurer, 16 Crescent St., Tel. PR 3-6092



**BELL AND CLARK INSURANCE AGENCY**
BENNETT D. BELL, Proprietor
*Complete Insurance Service*
FIRE, THEFT, AUTOMOBILE, BONDS
LIFE, ACCIDENT, HEALTH, HOSPITALIZATION
CONTINENTAL LIFE ASSURANCE COMPANY
HARTFORD ACCIDENT AND INDEMNITY CO.
LUMBERMAN'S MUTUAL CASUALTY CO.
Phone PR 3-3274
98 MERCHANTS ROW, Mead Building (41) RUTLAND, VT.

**THOS. F. MANGAN**
**Insurance Lawyer**
82 MERCHANTS ROW (Over Woolworth's)
Tel. PR 3-2401 RUTLAND, VT.

**MUTUAL BENEFIT HEALTH AND ACCIDENT ASSOCIATION**
AND
**UNITED BENEFIT LIFE INSURANCE COMPANY**
Southern Vermont District Office
F. D. BRESNAHAN, District Manager
Phone PR 3-8850
56½ MERCHANTS ROW (324-325-326) RUTLAND, VT.

**THE COFFIN AGENCY**
**Estate Analysis Employee Plans**
**Business Insurance**
Mead Building (31) Tel. PR 3-3306 RUTLAND, VT.
*The Connecticut Mutual* LIFE INSURANCE COMPANY • Hartford
OVER 100 YEARS

**Shouldice Insurance Agency**

WILLIAM C. SHOULDICE, JR., General Agent
PAUL M. PAYNE, Special Agent
FRANKLIN LIFE INSURANCE CO.
Tel. PR 5-5259
79 MERCHANTS ROW RUTLAND, VT.

**Metropolitan Life Insurance Co.**

ARTHUR E. BURKE, Rutland District Manager
Emmett L. Fagan, Assistant Manager
Robert F. Smith, Assistant Manager
John R. Elari, Consultant
128 MERCHANTS ROW — Service Building (405-411)
Phone PR 3-7200 RUTLAND, VERMONT

**VERMONT ACCIDENT INSURANCE CO.**

Comprehensive Health and Accident
BLUE CROSS HOSPITALIZATION
POLIO AND DREAD DISEASES
Phone PR 5-5579
33 COTTAGE ST. RUTLAND, VT.

**C. TYLER**

*"Action Is Our Motto"*
**Real Estate Broker**
ALL KINDS OF REAL ESTATE
Buy—Sell—Lease or Rent
Phone PR 3-9833
43½ MERCHANTS ROW & 9 PHILLIPS RUTLAND, VT.



**Pike Insurance Agency**

**ROGER S. PIKE, INC., Proprietors**
**Insurance and Bonds**
Telephone PR 3-2768
43½ CENTER STREET RUTLAND, VT.

**B. S. Hyland Insurance Agency**

D. F. FLORY D. G. PAPINEAU
COMPLETE INSURANCE SERVICE
Real Estate
Phone PR 3-6877
75 MERCHANTS ROW RUTLAND, VT.

**The Warren H. Brown Agency**

Writing All Forms of Insurance
State Manager Craftsman Insurance Co.
Accident, Health and Hospital Expense Insurance
Phone PR 3-2796
98 MERCHANTS ROW (3-4-5-6) RUTLAND, VT.

**James Alley Jr. Agency**

**INSURANCE and REAL ESTATE**
LIFE—ACCIDENT—HEALTH—HOSPITALIZATION
AUTO FIRE
Monthly Payments on All Types of Insurance
Bus. Tel. PR 3-7451 Res. Tel. PR 3-2561
194 Woodstock Ave. cor. Stratton Rd. RUTLAND, VT.

# DWIGHT F. CHELLIS

Real Estate and Insurance

BUILDER OF

**NATIONAL HOMES**

MORE HOUSE FOR LESS MONEY

Telephone PR 5-5110

30 WEST STREET RUTLAND, VT.

# CHESTER B. EATON

10 HARVARD ST. Phone PR 3-6567 RUTLAND, VT.

*Life Insurance—Accident and Sickness—Hospitalization—*
*Retirement Plans . . . FOR INDIVIDUALS AND EMPLOYEE GROUPS*

*Representing*

**MUTUAL OF NEW YORK**

The Mutual Life Insurance Company of New York

# RUTLAND REALTY & DEVELOPMENT CO.

RONALD A. FUCCI, Proprietor

Builders of Quality Low Cost Homes

*Realtor* Buying and Selling All Kinds of Real Estate

Tel. PR 3-7209 and PR 3-7942

120 OAK STREET RUTLAND, VT.

# Smith-Roberts Insurance Agency

CHARLES J. SMITH, Proprietor

**General Insurance**

Regional Office for Combined Insurance Co. of America

Phone PR 5-5655

56½ Merchants Row (219-220) RUTLAND, VT.



# *J. B. Howard Co., Inc.*

*Jewelers*

Diamond ● Watches ● Jewelry ● Silverware

Glassware, China, Pottery, Lamps

Fine Watch Repairing and Engraving

7 CENTER ST. Phone PR 5-5844 RUTLAND, VT.

DIAMONDS JEWELRY

WATCHES SILVERWARE

FOR QUALITY PLUS...TRY US

*Munsat*

JEWELRY COMPANY

*Fine Watch and Jewelry Repairing*

CREDIT TERMS AT NO EXTRA COST

11 CENTER ST. Phone PR 3-7277 RUTLAND, VT.

# WATCH & CLOCK REPAIR SERVICE

LINCOLN O. WEEKS, Proprietor

**EXPERT REPAIRING**

Phone PR 3-8944

95 GROVE STREET RUTLAND, VT.

# STATE CUT RATE

97 STATE STREET

PATENT MEDICINES—HOSPITAL SUPPLIES

BABY NEEDS

CAMERAS SUPPLIES

PROMPT PHOTO FINISHING

# COURTS

Municipal Court, 167 State—Judge, Edward G. McClallen, Jr., clerk, Nancy E. Baker; court officer, Sheriff J. Frederick Carbine.
Juvenile—see Municipal Court.

RUTLAND COUNTY COURT

Assistant judges, Hon. Elmer R. Preston, Fair Haven; Hon. Elbridge T. Williams, Mendon; court officer, Deputy Sheriff Mrs Maud A. Canty.

RUTLAND DISTRICT PROBATE COURT

Judge, George F. Jones; registers, Mrs. Marie L. Frazier and Mrs. Hazel W. Leach. Open daily except Saturdays at Courthouse.

UNITED STATES DISTRICT COURT

District judge, Ernest W. Gibson, Brattleboro; clerk, Arnold A. Murray, Burlington; chief deputy clerk, Edward J. Trudell, Burlington; deputy clerks, Frank A. Keogh, Burlington; Robert A. Russell, Burlington; district attorney, Louis G. Whitcomb, Springfield; assistant district attorney, Thomas W. Lynch, West Rutland; U. S. marshal, Dewey H. Perry, Burlington; chief deputy marshal, Esther E. Anderson, Rutland; field deputy marshals, John M. Breen, Burlington; Clifton E. Yates, Brattleboro; referees in bankruptcy, Charles J. Marro, Rutland; John J. Conley, Burlington; administrative clerk office U. S. attorney, Helen E. Smith, Rutland, Federal Building (302).

SUPERIOR JUDGES OF VERMONT

Chief judge, Albert W. Barney, Jr., St. Johnsbury; judges, F. Ray Keyser, Chelsea; Leonard W. Morrison, Bennington; Milford K. Smith, Rutland; Harold C. Sylvester, Burlington; Natt L. Divoll, Jr., Bellows Falls.

SUPREME COURT OF VERMONT

Chief justice, Walter H. Cleary, Newport; associate justices, Percy L. Shangraw, St. Albans; Charles B. Adams, Waterbury; James S. Holden, Bennington; Benjamin N. Hulburd, Burlington; clerk, Norman E. Peduzzi, Montpelier. General terms at Montpelier first Tuesday in January, May, September, November and first Wednesday of March. Special terms at direction of court. Examining board, R. Clarke Smith, Rutland; Clifton Parker, Barre; Alban J. Parker, Springfield; Horace H. Powers, St. Albans; Norton Barber, Bennington; A. Pearley Feen, Burlington.

SUPREME COURT OF THE UNITED STATES

Chief justice, Earl C. Warren, California; associate justices, Tom C. Clark, Texas; William Joseph Brennan, Jr., New Jersey; William O. Douglas, Connecticut; Hugo L. Black, Alabama; Harold H. Burton, Ohio; Charles Evans Whittaker, Missouri; Felix Frankfurter, Massachusetts, John Marshall Harlan, New York; clerk, John T. Fey, Washington D. C.; reporter, Walter Wyatt, (Colorado); marshal, T. Perry Lippitt, Washington, D. C.; librarian, Helen Newman; press information, Banning E. Whittington.

STAFFORD and LA BRAKE

ATTORNEYS-AT-LAW

Phone PR 3-6670

47 MERCHANTS ROW, Rooms 4-5 RUTLAND, VT.



James S. Abatiell Joseph F. Radigan

ABATIELL & RADIGAN

Attorneys-at-Law

Phone PR 3-2108

56½ MERCHANTS ROW (522-526) RUTLAND, VT.

Asa S. Bloomer Robert A. Bloomer John H. Bloomer

BLOOMER & BLOOMER

Attorneys and Counselors at Law

Rutland County National Bank Building

Phone PR 3-6115

75 MERCHANTS ROW RUTLAND, VT.

BERNARD R. DICK

LAWYER

Phone PR 5-5556

Gryphon Building (517-520) RUTLAND, VT.

PLACE YOUR DIRECTORY WHERE THE PUBLIC MAY USE IT AND INCREASE ITS BENEFITS. IT IS TOO EXPENSIVE A PROPERTY NOT TO RECEIVE MAXIMUM USE

## JOHN A. M. HINSMAN

ATTORNEY-AT-LAW

Phone PR 3-8400

98 MERCHANTS ROW (51) 128 MERCHANTS ROW

RUTLAND, VERMONT

---

Clayton H. Kinney Residence Phone PR 3-7207

## CLAYTON H. KINNEY

GEORGE W. F. COOK, Associate

Attorney and Counselor-at-Law

Telephone PR 3-6532

Room 9, Mead Building

98 Merchants Row cor. Center RUTLAND, VT.

---

Charles F. Ryan R. Clarke Smith John D. Carbine
James T. Haugh Robinson E. Keyes Leonard F. Wing

## RYAN, SMITH & CARBINE

**Attorneys-at-Law**

Phone PR 3-3344

41-49 Mead Building

98 MERCHANTS ROW RUTLAND, VT.

---

Christopher A. Webber Bartley J. Costello

## WEBBER & COSTELLO

COUNSELORS-AT-LAW

Office Telephone PR 3-9109

1-3 Marble Savings Bank Building

47 MERCHANTS ROW RUTLAND, VT.



## EDWIN W. LAWRENCE

DONALD M. FRENCH, Associate

Attorneys and Counselors-at-Law

Tel. PR 5-5750

82½ MERCHANTS ROW RUTLAND, VT.

---

## EARLE J. BISHOP

**Attorney-at-Law**

Gryphon Building Phone PR 3-2389 RUTLAND, VT.

---

VERNON J. LOVELAND DONALD H. HACKEL

## LOVELAND & HACKEL

ATTORNEYS-AT-LAW

6 Marble Savings Bank Building

47 MERCHANTS ROW Tel. PR 5-5616 RUTLAND, VT.

---

HOWARD W. DOUGLAS MARION L. WARD

## DOUGLAS & WARD

ATTORNEYS and COUNSELORS-AT-LAW

Tel. PR 3-7776

24½ CENTER ST. (Chaffee Building) RUTLAND, VT.

MARTIN J. DELLIVENERI
ATTORNEY-AT-LAW
Phone PR 3-9500
56½ MERCHANTS ROW (201-202) RUTLAND, VT.

A. J. SPERO
ATTORNEY-AT-LAW
Tel. PR 5-5935
Gryphon Building (221-222) Rutland, Vt.

FRANCIS E. CANNON
ATTORNEY-AT-LAW
Tel. PR 3-3196
Gryphon Building (224) Rutland, Vt.

LAW OFFICE OF
O'NEILL, HARRINGTON, DELANY & VALENTE
Joseph M. O'Neill
George W. Harrington
Frederic J. Delany, Jr.
Silvio T. Valente
Phone PR 3-2020
128 Merchants Row (207-208-209-210-211-212) RUTLAND

THE CITY DIRECTORY
Does not compete
with any toher advertising medium
It plesupments and complements all other
forms of mercantile publicity.



# INDUSTRIAL RUTLAND

As an industrial center Rutland dates to the beginning of Vermont. It is surrounded by natural resources for Industrial Marble, Fire Clay, Slate, Lime, Talc and Soapstone, Agriculture, Forest Products, Dairying. It has Location, Hydro-Electric Power, Transportation. Within 500 miles live 34,000,000 consumer population.

A diversity of products that stabilize the labor market and encourage manufacturers to do long term planning. Rutland offers many opportunities for industries to locate here and has many fine splendid sites for large and small plants with or without railroad sidings.

There is an exceptional supply of labor to be drawn from Rutland and adjacent counties. Freedom from labor troubles and opportunities for taking care of housing problems are especially good.

The many products made here include Antiseptics and Medical Products, Awnings, Flags, Barrels, Books, Confectionery, Cement, Reels for Electrical Wiring, Brake Drums, Mica Insulating Paper, Electrical Harnesses, Tile, Dairy Machinery, Creamery Machinery, Women's Clothing, Roof Cement, Ice Cream, Printing, Maple Sugar Utensils, Marble, Mattresses, Sand, Pumping Machinery, Scales, Hand Trucks, Beverages, Medical Bandages and Pads, Steam Boilers, Iron Work, Stone Working Machinery, Wood Working Materials, Granite, Slate, Garden Tools, Toys, Artificial Stone Finish, Iron Castings, Fruit Packing, Dairy Products.

There are 49 plants making a variety of more than 50 products valued at over $22,000,000; employing 7,500 with a payroll of nearly $5,000,000 annually. Materials cost $6,000,000. In the greater Rutland Industrial district there are 113 plants with 5,112 employees, a payroll of $11,000,000, value of products annually $45,000,000. Quarrying of Marble, Slate, Lime, Talc, Soapstone is extensively carried on. Agriculture, Fruit Raising and Dairying are important in the county. There are over 45,000 Farm Animals in the county. 92% of labor supply is native boarn.

# HOLMES IRON COMPANY INC.

*Plate and Structural Steel*

STORAGE TANKS

SMOKESTACKS and BREECHINGS

Buildings, Light Bridges, Fire Escapes

Steel Stairs and Balconies
Miscellaneous Construction
General Repairs Handled Promptly by Competent Workmen

*We Carry a Stock of*
Plates and Sheets, Angles, Beams
Channels, Flats, Rounds, Reinforcing Bars
Bolts, Boiler Tubes, Etc.

232 WEST ST. Tel. PR 3-8430 RUTLAND, VT.





# PATCH-WEGNER CO. INC.

Manufacturers of
STONE WORKING MACHINERY

COMPLETE MACHINE SHOP AND FOUNDRY FACILITIES

Gray Iron Castings
General Machining
Structural Steel Fabrications
Welding—Gas and Electric
Metallizing
Repair Work
Nomralizing
Sand Blasting

# PATCH-WEGNER CO. INC.

Tel. PRospect 3-3351

56 HOWE STREET RUTLAND, VERMONT

# RUTLAND
## FIRE CLAY COMPANY

## REPAIR

## PRODUCTS

KEX Spackling
Patching Plaster
Glazing Compound
Caulking Compound
Joint Cement
No. 4 Roof Cement
Roof Coating
*Wash-off* Paint Remover
Pipe Joint Cement
Concrete Patcher
Furnace Cement

CURTIS AVENUE RUTLAND, VERMONT

OUR *75th* YEAR



# Supplying All Your Needs In

# STEEL AND ALLIED METAL BUILDING PRODUCTS

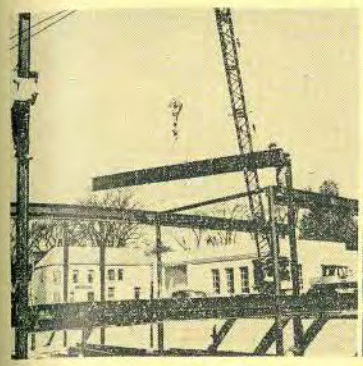

## From Structural Steel . . . To Finished Building!

Our large steel fabricating plant and warehouse serve Northern New York and Northern New England, providing structural steel, Versteel longspan steel trusses, ornamental iron, fabricated platework, and allied metal building products.

We keep on hand large stocks of warehouse products, including beams, channels, angles, plates, sheets, bars and reinforcing steel . . . plain, fabricated or cut to size. We supply efficient fabrication at economical costs, and offer prompt delivery.

To complete the building job we offer such finished products as metal windows, metal doors, Tin Clad doors, Kalamein doors, rolling doors, overdoors, steel roof deck, Foldoors, RGM roofing and siding, steel floors, ventilators, gratings, skylights, metal partitions, fencing, hoists, kitchen equipment, lockers, shelving, shop equipment, and miscellaneous building supplies.

Our consulting engineers are always at your service. Let us quote on your requirements—no obligation.

VERMONT STRUCTURAL STEEL CORP. ENGINEERING & SUPPLY COMPANY VERMONT

Main Office and Plant
207 FLYNN AVENUE BURLINGTON, VT.
Phone UN 4-9844

TWO COMPANIES LINKED TOGETHER TO SERVE YOUR EVERY NEED IN STEEL AND ALLIED METAL BUILDING PRODUCTS

# Every City Must Have a Directory

....not only to give the names, business and addresses of its citizens, but also to give that character of the progressiveness that would record the information of its people and institutions for present usefulness and historical purposes.

The biographical history of the masses is contained in the City Directory and no other place. That stamps its importance to the individual, business and organization. To make your history and benefit from its purpose to locate and identify you, watch your Directory registration to see that it accurately records your positions in life from year to year.

The merchants and organizations that sponsor and use this service will be glad to have you consult their Directories so that you may see that your information is correctly and completely listed. We will appreciate your suggestions.



*The* **HOWE SCALE** *Co.*

A Subsidiary of Safety Industries, Inc.

*Rutland, Vt.*

OFFICERS

President, HAROLD F. KNEEN
Exec. Vice President, JOHN G. FENTON
Secretary-Treasurer, HAROLD McK. DODGE
General Sales Manager, FRANK E. PRINGLE, JR.
Production Manager, PETER KURDEKA
General Purchasing Agent, ALBERT C. MARCONI
Dir. of Engineering-Research, CHARLES E. ROESSLER, JR.

**Scale Avenue** **Rutland, Vt.**

**1857 SCALES 1958**

**HOWE BEAM SCALES — TAPE DRIVE SCALES**
**DIALS — WEIGHTOGRAPHS**
**ELECTRONIC REMOTE WEIGHT RECORDERS**

*"Weight Control is Cost Control"*

Telephone Prospect 5-5541

# METZGER BROS. INC.

*Established 1876*

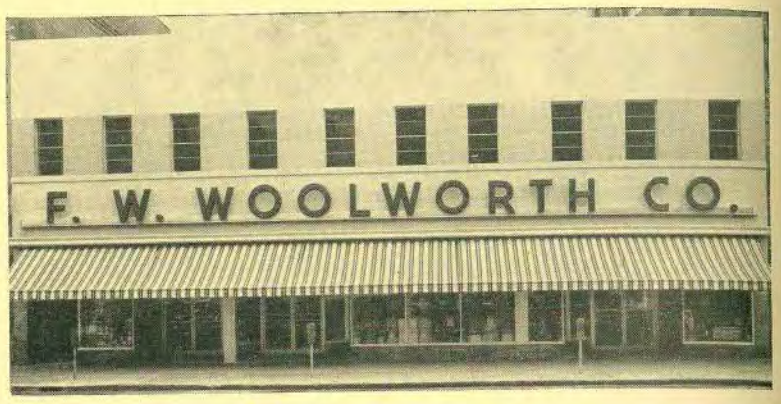


*Manufacturers*

AWNINGS • TENTS • FLAGS • TARPAULINS

Terrace and Entrance Canopies

Advertising Banners Gym Mats

Canvas Products to Your Specifications

Convention Decorators Exhibition Tents

60 CENTER STREET RUTLAND, VT.

**Tel. PR3-2377**



# SAMICA CORPORATION

MANUFACTURERS OF

*Continuous Mica Sheet*

P. O. Box 65 Tel. PR 5-5528

RUTLAND, VERMONT

EST. 1919

## J. P. GAWET & SONS

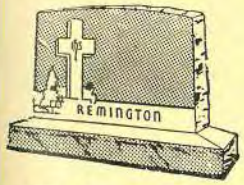


Marble and Granite
MONUMENTS
Cemetery Lettering
Marble Building,
Veneer and Flagstone

ROCK OF AGES

W. Proctor Rd. Tel. PR 3-8868 CENTER RUTLAND

# McCUE MEMORIAL CO.

G. B. McCUE MRS. R. A. McCUE

Select BARRE MEMORIAL

BARRE GUILD

## MEMORIAL ARCHITECTS

GRANITE AND MARBLE MONUMENTS AND MARKERS

Over 50 Years of Service

172 Woodstock Ave. Phone PR 3-8383 RUTLAND, VT.

THE CITY DIRECTORY'S IMPORTANCE TO THE GENERAL PUBLIC IS EMPHASIZED WHEN YOU REALIZE THAT ITS INFORMATION IN OVER 60% OF THE NAMES REGISTERED IS UNOBTAINABLE ELSE WHERE AND IN NO OTHER MEDIUM CAN IT BE FOUND IN FULL DETAIL

# The Rutland Hospital, Inc.

Allen cor. Stratton Rd. Tel. PR 5-5551 RUTLAND, VT.

OFFICERS

HAROLD L. DURGIN, President
RAYMOND S. SEWARD, 1st Vice President
LAURENCE D. WARD, 2nd Vice President
JOHN D. CARBINE, Secretary
GEORGE G. SMITH, Treasurer
FRANCIS C. HOUGHTON, Administrator
ALEX I. NEMETH, Assistant Administrator

DIRECTORS

Harold L. Durgin
Albert A. Cree
Joseph M. Foley
George G. Smith
John Fenton
Louis Kazon
Raymond S. Seward
John D. Carbine
William H. Adams
Henry M. Carris
William B. Shangraw
George D. Williams
Roland Q .Seward
Laurence D. Ward
Charles Montgomery
William A. Onion, Jr.

EX-OFFICIO MEMBERS

Mayor Francis F. Waterman
Mrs. William H. Farwell

VISITING HOURS

Private Rooms, Semi-Private and Wards—11:00 a. m. to 8:30 p. m.
Pediatrics—2:00 p. m. to 7:00 p. m.
Maternity—10:30 a. m. to 11:30 a. m., 3:00 p. m. to 4:00 p. m. and 7:00 p. m. to 9:00 p. m.



# Dr. Stuart J. Pingree
## OPTOMETRIST

Office Hours 9:00 a. m. to 5:00 p. m. or by Appointment
Except Thursday
Phone PR 3-2550

36 MERCHANTS ROW RUTLAND, VT.

# HENRY D. MORRIS
## OPTICIAN

Glasses Repaired
Prescriptions
Duplicated

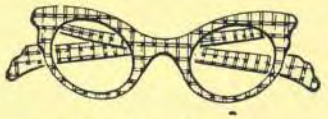

1-to-24 Hour
Eye Glass
Service

*Finest Quality Eyeglasses*

Tel. PR 3-2993

47 CLEVELAND AVE. RUTLAND, VT.

# Perham's Rest Home
## *Convalescent Home*

For the Aged, Invalid and Convalescent Cases

Phone PR 3-6633

14 EAST STREET RUTLAND, VT.

# Haskins Convalescent Home

MRS. JULIA B. HASKINS, Proprietor

Convalescent Home
FOR
Invalids - - Semi-Invalids - - Aged

24 HOUR NURSING CARE

29 E. Washington St. Tel. PR 3-2044 RUTLAND, VT.

# DOC'S RADIO & T V SHOP

EARLE HAYLES, Proprietor

## Radio and Television Sales and Service

RCA DUMONT ADMIRAL PHILCO
TELEVISION SETS AND SUPPLIES

Home and Commercial Installation of Television Sets

ANTENNA INSTALLATION

FOR RENT

Hammond Electric Organ

ELECTRIC ORGAN REPAIRS

All Work Guaranteed—27 Years of Experience

113 CRESCENT Tel. PR 3-7862 RUTLAND, VT.

OUR MOTTO

*Guaranteed Service—Service Guaranteed*

# LARRY'S MUSIC STORE & STUDIOS

LARRY COUTERMARSH, Proprietor

**Musical Instruments and Repairing**

Conn Band Instruments and Organs
Edgeware Wood Winds
Sonola Accordions

**Instruction**

Lester Pianos
Gretsch Drums
and Guitars

39½ Center St. (6-7-8-9) Tel. PR 3-6855 RUTLAND, VT.

# BARTER'S MUSIC STORE

46 CENTER STREET Tel. PR 3-3121 RUTLAND, VT.

PIANOS—SOHMER, WINTER-MUSETTE, WURLITZER
ORGANS—WURLITZER ELECTRONIC
TELEVISION—RCA VICTOR RADIOS—RCA VICTOR, G. E.
HI-FIDELITY PHONOGRAPHS AND EQUIPMENT
BAND INSTRUMENTS—MARTIN, HOLTON, PEDLER
WM. S. HAYNES AND LeBLANC
GIBSON AND MARTIN GUITARS
ACCORDIONS—LEADING MAKES
DRUMS—SLINGERLAND AND ROGERS
RECORDS, MUSIC, RECORD PLAYERS, NEEDLES, SUPPLIES



# VTV

TELEVISION (Black and White and Color)
RADIO—PHONO—ALL MAKES and MODELS

*Service and Installation Only*

ONE DAY SERVICE

8:30 a. m. to 9 p. m. Weekdays—8:30 a. m. to 6 p. m. Saturdays

DEALERS SERVICE REPRESENTATIVE

## VERMONT TELEVISION SERVICE CO.

DON JOHNSON GERALD GALLISON
28 ALLEN STREET Tel. PR 3-6303 RUTLAND, VT.

# WILSON MUSIC COMPANY

MAGNAVOX TELEVISION—HI-FI PHONOGRAPHS
BALDWIN, LOWREY and THOMAS ORGANS
BALDWIN—STORY—CLARK—CHICKERING PIANOS
OLDS and KING BAND INSTRUMENTS
Records—Sheet Music—Art Supplies

37 CENTER ST. Tel. PR 3-2163 RUTLAND, VT.

# WILLIAMSON RADIO & TV

## RADIOS and TELEVISION

Sales and Service

R. C. A. ZENITH

Antenna Installations
Hearing Aid Batteries

45 N. MAIN ST. Phone PR 5-5118 RUTLAND, VT.

# MELODY RADIO & TELEVISION SALES & SERVICE

GORDON W. SPAULDING, Proprietor

**Philco - - RCA - - Zenith**

Antenna Installations

88 GROVE ST. Tel. PR 3-6444 RUTLAND, VT.

# BARTLETT STUDIO OF PHOTOGRAPHY

Distinctive Portraiture

Expert Commercial Photography

WEDDINGS

FORMALS and CANDID ALBUMS

FAMILY GROUPS

BANQUETS and CONVENTIONS

PASSPORTS

PICTURE FRAMING

Phone PR 3-8480 or Res. Phone PR 3-3148

90 MERCHANTS ROW RUTLAND, VT.

# EASTMAN'S

BUSINESS EQUIPMENT

OFFICE SUPPLIES

FRANCHISE DEALER

Old Town Corporation
Steelage Office Furnishings
Smith-Corona, Inc.
Southworth Company
Sturgis Posture Chairs

DIRECT REPRESENTATIVE

Art Steel Company Inc.
Acco Products, Inc.
National Blank Book Co.
Oxford Filing Supply

37-39 MERCHANTS ROW Tel. PR 3-8533 RUTLAND, VT.

# E. C. GOODRICH & SON, INC.

CENTRAL VERMONT'S MOST COMPLETE

**Vending Machine Service**

Tel. PR 3-8204

Woodstock Ave., Route 4 RUTLAND, VT.



# Norm Porter Studios

Portrait Commercial

## PHOTOGRAPHERS

ANYTHING — ANYTIME — ANYWHERE

Legal
Publicity
Photostats
Picture Framing
Advertising
Passports
Photo Copying

Groups
Banquets
Weddings
Portraits
Window Displays
Photo Murals
Interiors—Exteriors

Tel. PR 3-3660

116 MERCHANTS ROW RUTLAND, VT.

# The Hartford Bookshop

LAURA K. DOWST, Proprietor

*Books, Stationery and Greeting Cards*

Lending Library
Juvenile Book Room

Phone PR 3-3000

54 CENTER STREET RUTLAND, VT.

# The Temple Brothers, Inc.

HUGO W. MELEN, Pres. ERNEST E. OLSON, V-Pres.
DAVID R. MELEN, Treas.

Builders and Designers of

**Cemetery Memorials**

MARBLE AND GRANITE MONUMENTS

Phone HE 8-2466

Route 4, West Rutland WEST RUTLAND, VT.

Rutland Directory 1958

Angelo Spero, V-Pres. Richard M. Ryan, Pres.-Treas.
Lillian G. Ryan, Sec.

# RYAN VENDING CO., INC.

## Cigarette and Candy Vending Machines

109 WALES ST. Phone PR 3-7890 RUTLAND, VT.

Lillian G. Ryan, V-Pres. Richard M. Ryan, Pres.-Treas.
Anna Marie Vette, Sec.

# QUEBEC CIGAR CO., INC.

## Serving Southern Vermont

Fine Cigars, Cigarettes, Tobacco and Pipes
WHITE OWL—ROBERT BURNS—BLACKSTONE
YANKEES—ROI TAN—EL PRODUCTO—KING EDWARD
PETER SCHUYLER—WEBSTER—DEXTER—7-20-4
WILLIAM PENN—TAMPA CUBS

VERMONT OLD FASHIONED FACTORY SMOKERS

109 WALES ST. Phone PR 3-7890 RUTLAND, VT.

# Donahue Salvage Supply Co.

GEORGE W. DONAHUE, JR., Proprietor

◆ ◆ "We Scrap for You" ◆ ◆

Dealers in

## Scrap Iron and Metals

TIN FOR OUR HYDRAULIC PRESS

We Cater to Factories Used Pipe, Angle Iron, Etc.
House and Building Wrecking

32 ALLEN ST. Phone PR 3-6244 RUTLAND, VT.

# Leona's Yarn Shop

## Complete Line of Yarns

Needlecraft Accessories Rugs and Embroidery

Instruction Including Materials

Mail Orders Filled the Same Day Received

134 MERCHANTS ROW RUTLAND, VT.



# DEVINO'S RADIO CABS

**Prompt Service Courteous Drivers**

## Tel. PR 5-5100

114 S. MAIN ST. RUTLAND, VT.

# *JOE CROWLEY*

## General Trucking

MOVER—PACKAGE DELIVERY—RUBBISH

Phone PR 5-5142

32 WILLIAMS STREET RUTLAND, VT.

# KNIPES' EXPRESS

## Local and Long Distance Moving

Agent for

AMERICAN RED BALL TRANSIT CO., INC.

To Move The Red Ball Way Dial PRospect 3-7747

# GLEASON TRANSPORTATION CO.

*Local MOVERS Long Distance*

Agents for GREY VAN LINES, INC.

PACKING STORAGE WAREHOUSE

26 WEST STREET Tel. PR 3-3488 RUTLAND, VT.

**Marcell's Motor Express Inc.**

PHONES
Tel. 5-7055 or 62-3416, Albany N. Y.; Tel. GR 6-4941, Barre, Vt.; Tel. ST 2-8010, Boston, Mass.; Tel. MA 5-0662—63—64, Brooklyn, N. Y.; Tel. UN 4-5705—6—7, Burlington, Vt.; Tel. HE 5-7405—6, Jersey City, N. J.; Tel. EL 2-9240, Keene, N. H.; Tel. BU 9-4307, Hartford, Conn.; Tel. PO 8-7470, Montreal, Que.; Tel. MA 2-6764, Newark, N. J.; Tel. PR 3-3301—02, Rutland, Vt.; Tel. RE 2-1672, West Springfield, Mass.; Tel. SW 9-6745, Worcester, Mass.; Tel. UN 8-3886, Swanton, Vt.
SERVING
Vermont, New York, Massachusetts, New Hampshire, New Jersey
Connecticut
Direct Service to Montreal—Sherbrooke
Complete Interchange Arrangements to All Points at Albany and New York and at Montreal and Sherbrooke to Provinces of Quebec and Ontario
3 Hours to Albany 8 Hours to New York City
BONDED AND INSURED MOTOR CARRIERS
Main Office 947 SHELBURNE ROAD SO. BURLINGTON, VT.

**Wilson Fast Freight**
REGINALD C. WILSON, Proprietor
**MOVERS**
LOCAL LONG DISTANCE
Packing—Shipping—Storage
Agent for North American Van Lines
176 S. MAIN ST. Phone PR 3-6070 RUTLAND, VT.

**GAY'S EXPRESS INC.**
A. W. EMERY, Branch Manager
**Motor Transportation**
Serving All Points in
**New England and New York**
Phone PR 3-8300
69 PARK ST. RUTLAND, VT.



**Murphy Office Equipment Co.**
99 STATE STREET Phone PR 3-6655
ADDING—CALCULATING
DUPLICATING MACHINES
SUPPLIES—SERVICE

MANNING'S

# West Rutland Streets, Roads and Avenues

# 1958

**Copyright 1958, by H. A. Manning Co.**

**Albertson rd,** continuation of Marble northerly to Pittsford Town line
**Anderson** (Rebel Hill), from 437 Pleasant westerly to Gilson
**Barnes,** from Main northerly to D&HRR
**Baxter** (Rebel Hill), from 473 Pleasant westerly
**Blanchard av,** from 68 Clarendon av westerly byd Franklin
**Boardman Hill,** from Rutland rd southeasterly to Rutland Town line
**Brown,** from 17 Smith westerly to Barnes
**Campbell av,** from Marble southerly to Main opp High
**Castleton rd,** continuation of Main from 217 westerly to Ira Town line
**Causeway,** from Smith's Corner east to RR crossing (now part of Main)
**Chapel,** from Main opp Marble southerly to Ross
**Church** (Rebel Hill), from 395 Pleasant westerly to Highland av (formerly School)
**Clarendon av,** from Smith's Corner southerly to Dewey av (continues as Upper Clarendon rd)
**Clark Hill rd,** from Dewey av westerly to Ira Town line
**Crescent,** from Marble nr D&HRR easterly to 329 Pleasant (also known as New)
**Depot,** from Marble westerly to Barnes
**Dewey av,** from 110 Clarendon av southwesterly to Ira Town line
**Dewey la,** from Dewey av westerly
**Durgy Hill,** from 540 Pleasant easterly
**East Pleasant,** from Durgy Hill northerly
**Elm,** from 204 Main easterly to Proctor and beyond
**Fairview av,** from 103 Clarendon av easterly
**Franklin,** from Ross opp United Church to Blanchard av
**Gilmore av,** from 100 Main northerly
**Gilson** (Rebel Hill), from end Anderson southerly
**Harrison av,** from Sheldon av nr Thrall av northerly to Slason
**High,** from Ross northerly to Main
**Highland av** (Rebel Hill), from 97 Crescent northerly to Church
**Main,** from D&HRR and Rut Ry west and northwest to 217 (continues as Castleton rd and No 445)
**Marble,** from Main northerly to VMCo plant
**Mead,** from Blanchard av
**Pleasant,** from Rutland rd nr RR northerly to Whipple Hollow Cross rd
**Proctor,** from Main to Elm
**Ross,** from Smith's Corner westerly
**Rutland rd,** continuation of Main byd RR to Rutland Town line
**Sheldon av,** from Pleasant nr Rutland rd northeast to Crescent nr Marble
**Slason,** from 243 Pleasant to 90 Crescent
**Smith,** from Marble southerly to Brown
**Smith's Corner,** jct Main, Causeway and Clarendon av
**Thrall av,** from opp 33 Marble easterly to 189 Pleasant
**Upper Clarendon rd,** continuation of Clarendon av from Dewey av southerly to Clarendon Town line
**Water,** from Albertson rd nr VMCo to Whipple Hollow rd
**Whipple Hollow Cross rd,** from Pleasant west to Whipple Hollow rd
**Whipple Hollow rd,** from Castleton rd northerly to Pittsford Town line
**Woodward av,** from 97 Clarendon av easterly

Copies Of This Directory
For Sale By The Publishers
**H. A. MANNING CO.**

WEST RUTLAND

F. B. HOWARD CO, Inc. - Jewelers
CUT GLASS, CHINAWARE, GLASSWARE, POTTERY
Phone PR 5-5844 7 CENTER STREET

MANNING'S

# West Rutland Alphabetical Directory 1958

Copyright 1958, by H. A. Manning Co.

PUBLISHERS' NOTICE

The information in this directory is obtained as far as possible by actual canvass, compiled in a way to insure maximum accuracy. While the publishers will in no way be held responsible for any errors that may occur, they will be pleased to have any inaccuracies called to their attention for correction in succeeding editions.

**TO FIND A NAME YOU MUST KNOW HOW TO SPELL IT**

**There are many ways of spelling some names with practically the same pronunciation**

ABBREVIATIONS

AR&Sons Albert Rosenblatt & Sons Inc
GMMCo Green Mountain Marble Co
VMCo Vermont Marble Co

AINES HERBERT E (Daisy) retired h364 Pleasant
" Robert A truck driver r11 Proctor
" Ronald R USMC r11 Proctor
" Russell L (Ruth I) shovel opr Joseph Carrara Rut h11 Proctor
Albright Roger L Rev pastor Union Church res inq do
Alexander Florence student r316 Main
" Peter A (Catina) wholesale fruit dealer Rut h316 Main
Allard Crayton r Pleasant Manor
Allen Virginia emp Edward Bruce r Edward Bruce
American Legion W Rutland Post No 87—Com Peter P Zuk, fin officer Maurice J Bartlett, adj Leonard Digang. Meets 2nd Thurs 8:00 p m at club rooms 333 Pleasant cor Crescent
" Legion W Rutland Post No 87 Auxiliary—Pres Mrs Nellie T Herbert, sec Rita Hall, treas Ann Zawistoski. Meets 3rd Tues at Legion Hall
Amsden Catherine O (Mrs James F) (Amsden's Variety) h54 Marble
" James F (Catherine O) (Amsden's Variety) h54 Marble
Amsden's Variety (James and Catherine O Amsden) 54 Marble
Anderson Amanda wid August h31 Anderson
" Arthur farmer h Whipple Hollow rd PO Florence RD1
" George eng r31 Anderson
" Gerda wid Martin h17 Gilmore av
" Gustave V clk VMCo r31 Anderson
Angelo's Barber Shop Angelo Lio prop 59 Marble
Arnado Benjamin emp PWCo h46 Harrison av
" Benjamin Jr USA r46 Harrison av
Ascoli Gustav (Lea C) retired h40 Ross
" Thomas (Rita) emp HSCo h80 Ross
Aslin John F Jr (Eva F) carbo mach opr VMCo h3 Baxter
Atchison Mary tchr WRHS res Vernon

BAGDZIEWICZ ALEXANDER retired h 740 Pleasant RD1
" Boleslaw retired r Marble
Baginski Eleanor L IBM opr AR&Sons r Castleton rd
" Francis J unit mgr Commercial Credit Corp Rut r Castleton rd
" Helen F (Mrs John F) emp AR&Sons h Castleton rd
" John F (Helen F) emp VMCo h Castleton rd
Bailey Clayton D (Theresa M) shipping clk VMCo h24 Anderson
Baird Frederick B (Ellen) emp Ray Reilly h Whipple Hollow rd RD PO W Rut
Baker John (Lena) retired h201 Main
" Peter E (Margaret E) retired h Rutland rd PO C Rut
Balch Edith L (Mrs Hammond A) nurse Perham Rest Home Rut h5 Dewey av
" Hammond (Edith L) carp VMCo h5 Dewey av
Bania Albert F (Genevieve J) emp Rut Hosp h39 Harrison av
" Eleanor emp Washington D C r37 Harrison av
" Joseph F carp Rut r37 Harrison av
" Walter T emp Rut Hosp h37 Harrison av
Barber Susan B Mrs emp AR&Sons h16 Proctor
Barnard Delbert J (Sibyl) retired h27 Woodward av



Killington Bank and Trust Company
RUTLAND, VT. COMPLETE BANKING SERVICE

Baron Gertrude (Mrs Walter J) window trimmer F W Woolworth Co Rut h461 Pleasant
" Walter J (Gertrude) emp Rosmus Bakery h461 Pleasant
Barrett Charles E (Geraldine I) bulldozer opr h Whipple Hollow rd RD
Bartlett Arthur J (Albertine S) blacksmith h301 Main
" Aurore A clk NY Clothing Co Rut h95 Ross
" Florence E office clk AR&Sons h19 High
" Lucien emp Kenny's Creamery r301 Main
" Maurice J (Barbara C) appr printer Rut Herald Rut h243 Clarendon
" Norbert G (Marguerite I) foreman Staso Milling Co Castleton h92 Ross
" Philip M (Mary T) emp Kenny's Creamery h87 Ross
" Therese M beautician Bertha's Beauty Shop Rut r301 Main
Bateman Charles A clk RutRyCorp h15 Franklin
Bathalon Albert (Theresa) farmer h Whipple Hollow rd PO Florence
Battles Francis T (Elizabeth) emp P-WCo Rut h Dewey av
" John J (Cecelia D) retired and moderator town of W Rutland h96 Clarendon av
Bell James W (Eleanor C) retired h61 Ross
Belock Charles A (Theresa M) auto body mech Stinson Ford Sales Rut h134 Pleasant
Bengtson Alma W bkpr VMCo h20 High
" Anna S r20 High
Benham William T (Ruth E) mech Pico Motors Rut h140 Main
Bersaw Francis (Hannah) real estate broker Clarendon av PO RD W Rut h do
" Hannah (Mrs Francis) emp Rut h Clarendon av
Bianchi Gasparo (Mary) retired h236 Clarendon av
" John M (Leola) emp P-WCorp Rut h236 Clarendon av
" John M Jr USA r236 Clarendon av
Bioty Frank (Genevieve) h120 Marble
" Genevieve (Mrs Frank) emp AR&Sons h120 Marble
Birch Ebe H (Alice) bus opr Vt Transit Co h110 Main
Bishop Earle H (Gladys) slsm Hiram Walker Beverages and member of school board h19 Clarendon av
" Ernest (Jane) emp VMCo h99 Marble
" Francis (Leona) emp Spfld h26 High
" Louis R (Norma S) emp Howe Scale Co Rut r16 High
" Lucille wid Louis r16 High
" Norma S (Mrs Louis R) prop Norma's Beauty Shop r16 High
Blair James D emp GMMCo h Castleton rd
Blicharz Stanley H (Stephanie) emp Castleton h36 Smith cor Brown
Bliss Margaret A music supvr and tchr W R Schools r106 Sheldon av
" Mary E D wid Charles J h106 Sheldon av
**BLOOMER ASA S (Florence E) lawyer (Bloomer & Bloomer) Rutland and State Senator h243 Main cor Chapel**
**BLOOMER JOHN (Bloomer & Bloomer) Rutland r243 Main**
Bondreau Fred P (Veronica D) carp h Proctor cor Elm
Borecki Elizabeth wid Alexander emp KMfg Co h427 Pleasant
" Irene emp AR&Sons r427 Pleasant
Botkus Katherine wid Joseph r5 Baxter
Boucher Barbara A student r21 Elm
" Henry J (Clarissa B) quarry wkr VMCo h21 Elm
Bourne Ernest J (Clara W) emp VMCo h40 High
Boutwell Elwin W (Helen R) patrolman State Highway Dept h63 Elm
" Helen R (Mrs Elwin W) sec Vt State Dept Social Welfare Rut h63 Elm
" Leon G emp Fabien r269 Main
" Mary M wid Arthur G h269 Main
Bowen Harry R retired h383 Pleasant
Bowker Arthur M prop Bowker & Son r101 Clarendon av
" Mabel R wid Benjamin M h101 Clarendon av
" & Son Arthur M Bowker prop granite and marble memorials 101 Clarendon av
Brand Furniture Store Samuel E Brand prop 175 Main
" Samuel E prop Brand Furniture Store res Rutland
Brennan Delia C r624 Pleasant RD1
" M Jane h624 Pleasant RD1
Brezniak Stanley (Mary) moulder HSCo Rut h Marble cor Campbell av
" Stanley Jr lumber wkr r63 Elm
Briggs Fred E (May) retired h102 Main
Brink Jennie L wid John h Rutland rd PO C Rut
Brown Alene C tchr Clarendon r Boardman Hill
" Andrew R r Whipple Hollow rd
" John W (June) emp VMCo h Whipple Hollow rd
" Walter A (Hazel M) emp VMCo Proctor h Whipple Hollow rd PO Florence RD1
Broza John J student r133 Thrall av
" Marion A (Stella P) marble polisher VM Co h113 Thrall av
Bruce Adam W (Helen J) emp GMCCo h149 Pleasant
" Edward K (Jean) emp Walter E Boynton Rut h Whipple Hollow rd RD W Rut
" Helen J (Mrs Adam W) emp AR&Sons h149 Pleasant
" John J (Julia A) mach LIWks Rut h210 Marble
" Julia A (Mrs John J) insp Tampax Inc h210 Marble

Bruce Wilbur retired r Whipple Hollow rd RD W Rut
Brudz Paul retired h Rutland rd PO C Rut
" Vincent (Margaret) retired h92 Crescent
Bruno Croce (Mary) retired h64 Highland av
" Frank (Olga) emp HSCo h40 Ross
Brutkoski Alice wid John h23 Highland av
Brytowski Skolastika wid Ladd r469 Pleasant
" Vincent J (Marion) mill wkr h469 Pleasant
" Zygmunt emp Berwick Hotel Rut r469 Pleasant
Brzoza Stanley J (Joanne I) town treasurer and public acct Town Hall h241 Pleasant
Budnicki Alec J (Angela P) mill supt VMCo h50 Blanchard cor Franklin
" Angela P (Mrs Alec J) clk White Pigment Corp h50 Blanchard cor Franklin
" Charles emp VMCo r245 Main
Burglund Emil r Pleasant Manor
Burney Norman J lab VMCo Proctor r561 Pleasant
" Rollin H (Frances I) coremaker PWCo h 561 Pleasant
" Russell C student r561 Pleasant
Burns Angeline (Mrs Erwin L) emp AR&Sons h218 Main
" Ellen F opr NETCo Rut r14 Woodward av
" Erwin L (Angeline) yard foreman City Coal Co Rut h218 Main
" Felicia (Mrs Robert A) clk HSCo h48 Franklin
" Francis G (Barbara M) mech Potter's Garage r516 Pleasant
" Frank J (Julia) marble polisher GMMCo h14 Woodward av
" George A (Violet) clk D&HRR C Rut h12 Blanchard
" Joseph J emp Green Mt Awning Co r14 Woodward av
" Robert A (Felicia) emp VMCo Proctor h64 Franklin
" Robert L equipment opr US Forest Service r Durgy Hill
" T Walter retired h Durgy Hill
Bush Joseph retired h30 Smith
" Stella nurse Dr Stewart Ross Rut r30 Smith
" Stephen emp VMCo r30 Smith
Buswell Frank student r756 Pleasant RD1

CAIN FRANCIS J (Angeline M) USA h61 Clarendon av
" Gertrude r33 Barnes
" Mary tchr White River r33 Bornes
" Robert H marble wkr GMMCo h231 Clarendon av
" Rose E tchr Nutley N J r33 Barnes
" William R emp GMMCo r231 Clarendon av
Calvin John J emp Quality Lumber Co res Hubbardton
Cameron Alexander USAF r4 Baxter
" Edward F (Betty J) emp GMMCo h6 Baxter
" Rachel S Mrs cook h4 Baxter
Canavan Caroline wid Herbert J h Campbell av
" Edward C emp Forestry Dept r Campbell av

Carlson Bernadette M (Mrs Paul B) emp AR &Sons Rut h126 Main
" Eric (Christine) farmer h Whipple Hollow rd PO Florence RD1
" Paul B (Bernadette M) h126 Main
" William J derrick opr r126 Main
Carter Elizabeth tchr and prin elementary school res Rutland
Cassidy Thomas r Pleasant Manor
Cecot Frank (Stephanie) emp VMCo h429 Main
" John S emp VMCo r25 Baxter
" Peter (Frances) retired h25 Baxter
Cendrowski Louis (Josephine) emp VMCo h Whipple rd RD W Rut
Center Jack (Eva Annette) shipping clk AR& Sons h342 Main
" Thomas emp Florence Stone Upper Clarendon rd r do
Cheney Roy S (Florence G) night watchman Rut Fire Clay Co Rut h27 Elm
" Shirley Jean packer Rutland Fire Clay Co Rut r27 Elm
Chet's Westside Restaurant (Chester U and Mrs Etta S Parkman) Marble
Chmielowiec Mary emp AR&Sons h56 Harrison av
Choquette Dominic R emp G E Hunt Florist Rvt r20 Smith
" Roch A (Georgianna) emp VMCo h20 Smith
" Rosario R emp Rut Lumber Co r20 Smith
Chrusciel Felicia hskpr Rev V Michaulka r do
" Joseph F (Mary T) sexton St Stanislaus Church h25 Smith
" Mary T (Mrs Joseph F) nurse Rutland Hosp h25 Smith
" Sophia D tchr Northeast Elementary Sch Rut r116 Sheldon av
" Thomas (Victoria) retired h116 Sheldon av
Churches: Sacred Heart of Jesus Church Main opp Barnes Rev Alfred L Desautels rector. Mass 9:00 a m (winter) 8:30 a m (summer)
" St Bridget's Church (RC) Rev Lawrence W Mann pastor Church cor Pleasant. Masses Sundays 8:00 and 10:00 a m, Weekdays 7:30 a m, Holy Days 5:30 and 7:30 a m
" St Stanislaus Church (RC) Rev Valentine Michulka rector Barnes cor Main
" United Church (Congregational, Methodist, Baptist) pastor Rev Roger L Albright. Sunday Services 10:30 a m, Sunday School 9:30 a m, YP Youth Fellowship Wed 7:00 p m, Vestry of Church Chapel
Cijka Frank S emp GMMCo r49 Harrison av
" Jane A emp AR&Sons r49 Harrison av
" Stephen V student r49 Harrison av
Cimonette Louis (Jennie) emp VMCo h24 Franklin
Cioffi Catherine Mrs nurse Pleasant Manor res Rutland
" Salvatore r Pleasant Manor
Clark John A (Helen L) emp HSCo Rut h Chapel
Clarke Agnes K wid Wayne S h14 Clarendon av



STOWELL TRANSPORTATION
BUS and CAR RENTALS—LEASING
Tel. PR 5-5545
267 S. MAIN ST.

Clodgo Harold F driver Rosenberger r199 Main
" Lucy wid Fred h199 Main
" Theodore emp GMMCo r199 Main
" Victor emp VMCo r199 Main
Cohen Florence clk Edison Auto Supply Rut h50 Ross
Coldstone Raymond farmhand h Whipple Hollow rd
Cole Vida wid Alfred r200 Main
Collins Agnes r Edward W Powers Proctor cor Elm
Community Room (basement) W Rut Public Library
Conlon Charles L (Lena) emp CVPSCorp h53 Blanchard av
" Lena (Mrs Charles) opr NETCo Rut h53 Blanchard av
Connell Robert A emp Quality Lumber Co h60 Elm
" Thomas retired h off Upper Clarendon rd
Conroy Angeline wid James h Main
Copeland Catherine I (Mrs Lawrence A) emp Rutland h Whipple Hollow rd PO Florence
" Lawrence A (Catherine I) emp office HS Co h Whipple Hollow rd PO Florence
Corey Charles C sta agt D&HRR Sta Castleton h27 Ross
" Irving (Verline) emp VMCo h2 Clarendon av
" Jack emp Randall Co Rut r27 Ross
" John lab r Town Farm
" Mary V sec Vt State Dept Social Welfare r27 Ross
" Verline (Mrs Irving) clk F W Woolworth Rut h2 Clarendon av
**CORNELIUS JOHN L (Germaine) pres Sevignys' Inc h6 Marble**
Costello Mary Elizabeth student and emp Rut r228 Main
" Patrick J (Mary E) asst supt Vt State Prison h228 Main
Cota Earl L (Anna) emp VMCo h245 Main
Covalt Dorothy B student r sum Boardman Hill
" George J (Dorothy B) CPA NYC h sum Boardman Hill
Crampton Ellis H (Ruth) asst sec-treas Nat Farm Loan Assn and asst sec-treas Farmers Production Credit Assn res RD
Culvin Frances emp Pleasant Manor res Chippinhook Clarendon
Czachor Adam (Mary) farmer h Durgy Hill
" Anthony A (Sophie) emp VMCo h Rutland rd PO C Rut
" Caroline emp AR&Sons Rut r Durgy Hill
" Henry J (Helen T) emp VMCo Proctor h 33 Blanchard av
" Joseph H (Emily M) prop Czachor's Auto Service Rut h Pleasant opp Anderson
" Stephen J (Anna) carp Middle Granville N Y h Rutland rd PO C Rut
" William A student r Anthony A Czachor

Czapla Anna I (Mrs John) sec Vt Srate Dept of School Welfare Rut h58 Harrison av
" Helen nurse USAF r59 Highland av
" John E (Anna Z) emp VMCo h58 Harrison av
" Josephine hostess USO France r59 Highland av
" Louis S marble wkr VMCo r59 Highland av
" Mary nurse USAF r59 Highland av
" Sophie student r59 Highland av
" Stanley (Josephine) quarry wkr VMCo h 59 Highland av
" —see Chapla

DALEY IRENE R (Mrs William J) nurse Rut Hosp h Durgy Hill
" William J (Irene R) emp GE Rutland h Durgy Hill
Dandrow Bertha (Mrs Raymond L) emp AR&Sons h21 High
**DANDROW RAYMOND L (Bertha) (Shackett & Dandrow) Rutland h21 High**
" William J (Mary) retired h105 Ross
Davine Margaret A retired r96 Clarendon
Davis Albert H (Theresa) emp GMCCo r Anthony Dido
" Lena S wid Allan P h231 Main
" Walter (Lorraine) emp Sevignys' Inc h16 Woodward av
Delaware & Hudson Railroad Corp Lawrence J Ryan station agt Depot cor Marble
Dempsey Elizabeth J r671 Pleasant
" John J retired r671 Pleasant
Deo Arthur J (Gladys I) quarry wkr VMCo h23 Harrison av
Desautels Alfred L Rev pastor Sacred Heart of Jesus Church res Rutland
Digangi Josephine Mrs r61 Clarendon av
" Leonard agt Met Life Ins Co Rut h45 Blanchard av
" Mary wid Santo h45 Blanchard av
Dikeman Harold A emp Vermarco Lime Co h off Marble
Dion Leon A (Marguerite) (Pleasant Manor) h102 Pleasant and 29 Clarendon av
" Marguerite (Mrs Leon A) (Pleasant Manor)h102 Pleasant and 29 Clarendon av
Dodds Richard C (Mavis) farmer h Clarendon av
Domurot Mary Mrs emp AR&Sons h516 Pleasant RD1
Dorr Carol (Mrs Robert) emp Wilson Sport Equipment Inc Rut h236 Main
" Robert (Carol) h236 Main
Douglas Harry J (Elizabeth S) const foreman VMCo h Rutland rd
" Julia r Pleasant Manor
Drop Adam emp GMMCo h116 Marble
" Marie h61 Marble
Drozd Bert J (Grace M) emp Staso Milling Co Castleton h163½ Pleasant
Drzewiczewski Leon P mill wkr r28 Baxter
" Valentine C (Valeria) steward American Legion h66 Highland av
" Wladyslawa wid Wicenty h28 Baxter

WEST RUTLAND
Rutland Directory 1958

DuBois—see Woods
Duffik Frank r Pleasant Manor
Dulski John M (Mary) retired h Rutland rd PO C Rut
Dusekiewicz Bernie A (Leocadia) painter h 114 Marble
" John emp VMCo C Rut h Barnes
Dwyer Elizabeth I r2 Barnes
" Gertrude V tchr Graded Sch Proctor h2 Barnes
" Mary C wid Thomas R h246 Main
" Rita M r112 Marble
" Thomas W grocer 112 Marble h do
Dydo Anthony (Frances) reitred h Castleton rd RD W Rut
" Anthony Jr (Catherine) emp GMMCo r Anthony Dydo
" William (Mary) mech Hurley Bros Rut h298 Main
Dziubek John (Jean) emp Castleton h288 Main
" Michael (Mary) retired h55 Marble
" Nellie emp AR&Sons r rear 24 Marble
" Paul emp VMCo r55 Marble
" Peter emp VMCo Rut r55 Marble
" Stanley (Betty) emp VMCo h57 Marble
" Vincent r Marble

EDDIE'S GULF SERVICE Edward J McGann prop 169 Main
Edinger Walter (Eileen B) emp Rut Ry Corp h58 Franklin
Edwards Albert L (Helen) emp Cartmell Sales Rut h Boardman Hill
" Helen (Mrs Albert L) emp Luras Rut h Boardman Hill
Egan Thomas tchr WRHSch res Castleton
Elkey Ada Mrs r Pleasant Manor
Ellis William (Charlotte) emp Blissville h109 Marble cor Smith
Erickson Bernard A farmer 114 Clarendon av r do
" Hannah wid Anton E h114 Clarendon av
" Harry C farmer r114 Clarendon av
" Harry W student r114 Clarendon av
" Helma Mrs r114 Clarendon av
" John R farmer r114 Clarendon av
Evarts Jeanette Mrs r Roy L McCullough

FABIAN ANTHONY P (Mary G) trucking 583 Pleasant h do
" Edward (Hattie) const wkr h32 Ross
" Edward J student r32 Ross
" John S (Catherine) cont excavating 14 h do
" Mary wid Walter h Castleton rd RD W Rut
Fadden David F (Beryl) painter 207 Main h do
" Robert J lab h29 High
" Ronald H r207 Main
" Susan sec Rutland r207 Main
Felician Sisters Sister Monica superior 47 Barnes
Fields Albert H truck driver VMCo r4 Barnes
" Anna M wid Joseph H h4 Barnes
" Blanche M emp AR&Sons r4 Barnes
" Emery r Pleasant Manor
Fish Charles H (Mabel T) emp VMCo h Castleton rd RD W Rut
" Della K wid Bert S r94 Dewey av

**FISH DOROTHY N (Mrs Guy B) asst librarian West Rutland Public Library h94 Dewey av**
" Guy B (Dorothy) emp S E Smith Co h94 Dewey av
" Marie A emp Burlington r94 Dewey av
Fitzgerald John E (Irene) emp VMCo h rear 38 Marble
Fitzsimmons Robert W (Genevieve J) retired h39 Fairview av
Fleming Edward retired r76 Franklin
" Margaret M h76 Franklin
Flynn Raymond r Pleasant Manor
Flory Foster (Eva) emp Castleton h108 Ross
Fonseca Pauline Mrs emp Tampax Inc r Frank Kapitan Durgy Hill
Foster Lawrence R (Margaret M) slsm NY Clothing Co Rut h144 Main
Fowler Philip (Lorraine) emp Quality Lumber Co res Rutland
Fox Ida h Clark Hill rd (sum res)
Frac John emp GMMCo r36 Highland av
Fredette Anne wid Edmund h104 Ross
" Anna wid Wilfred h74 Marble
" Arlene wid Francis J emp Amsden's Variety h67 Marble
" Florida M emp AR&Sons r74 Marble
" Francis J student r67 Marble
" Genevieve asst bkpr HSCo r74 Marble
" Leo F (Anna) emp GMMCo h36 Highland av
" Mary J wid Nelson h134 Pleasant
" Maurice (Elizabeth E) emp S E Smith Co h39 Ross
" Richard USMC r67 Marble
Frigon—see Fagon
Fryzel Albert A (Josephine) prop Modern Barber Shop h30 Smith
" Francis (Katherine) mach P-WCo h190 Pleasant
" Josephine (Mrs Albert A) emp AR&Sons Rut h30 Smith
Fuller Duane H (Blanche B) foreman RutRy Corp h95 Ross
Furtak John (Catherine) emp Rut r82 Marble

GAFFNEY FRANCIS mach GMMCo h212 Clarendon av
Gallagher Charles A (Yvonne) mach HSCo h4 Brown
" Edward r4 Brown
" James R USAF r4 Brown
Gallipeau Walter P (Mary E) gas station attdt Robert A Stafford Rut h63 Clarendon av
Garbacz Edward lab VMCo r5 Ross
" Sophia wid Joseph h5 Ross
Gavin Mildred emp AR&Sons h4 Brown
**GAWET JOZEF P (Katherine) (J P Gawet & Sons) Center Rutland h Castleton rd RD West Rutland**
" Stanley student r Castleton rd RD W Rut
**GEORGIA MARBLE CO Green Mountain Marble Co Marble cor Main see p 438**
Gersoski Julius retired r429 Main
Geryk Felix J (Anna M) bulldozer opr h533 Pleasant
" Natalie wid Wincenty h Albertson rd
Giebutowski Edward USA r38 Clarendon av
" Genevieve emp Kozan's h38 Clarendon av



**Builders' Hardware** **See Us for the Best**
(Rutland Lumber Co.)
**DIAMOND GARDNER CORP.** Tel. PR 5-5549 PINE ST.

" Theodore (Genevieve) emp GMMCo h38 Clarendon av
Gilfeather Charlotte B (Mrs James P) sec Burke's Garage Rut and treas Beehive Rut h80 Clarendon av
" James C emp Waltham Mass r80 Clarendon av
" James P (Charlotte B) postmaster W Rutland h80 Clarendon av
" William emp White River Jct r419 Main
Gill Walter J (Genevieve) slsm h12 Harrison av
" Walter J Jr USN r12 Harrison av
Gillian Albert F (Susan) pulpwood dealer 4 Clarendon h do
Gilligan James A (Cecile) emp VMCo h Dewey av
Glodzik Edward T (Josephine H) emp Union Furniture Co Rut h98 Crescent
" Mary (Mrs Theodore) emp Tampax Rut h61 Barnes
" Theodore (Mary) clk IGA Store h61 Barnes
Godek Frank W USA r468 Pleasant
" Michael L emp VMCo r468 Pleasant
" William (Julia) retired h468 Pleasant
Godlewski Mary (Mrs Stephen) emp Rut h Castleton rd PO RD W Rut
" Stanley r E Pleasant RD1
" Stephen (Mary) emp GMMCo h Castleton rd PO RD W Rut
" Wadislaw retired h E Pleasant
Godrick Chester P (Antoinette M) tool mkr HSCo h33 Clarendon
Godzik Anthony (Pauline) emp VMCo h39 Smith
**GODZIK CHARLES W (Jane B) yard foreman Diamond Gardner Corp Rutland h731 Pleasant RD1**
" Mary J emp Rut Hosp r22 Slason
" Sophie C emp AR&Sons r39 Smith
" Stanislaw (Henrietta) retired h22 Slason
Gola Albert S (Caroline G) emp VMCo h25 Smith
" Caroline G (Mrs Albert S) emp AR&Sons h25 Smith
" Louis retired h82 Marble
Golfin Francis E (Lillian) emp GMMCo h374 Pleasant
Gorham Charles H farmer h off Upper Clarendon rd
" Frank J farmer r off Upper Clarendon rd
Grabowski Anthony farmer r Boardman Hill
" Carol emp HSCo r Whipple Hollow rd RD W Rut
" Frank K (Sophie) farmer r Castleton rd RD W Rut
" Joseph retired h Main
" Joseph F (Evelyn F) drill sharpener VMCo h40 Highland av
" Paul (Rose) farmer and emp VMCo h Boardman Hill
" Stanley M (Beverly M) quarry wkr GMMCo h278 Pleasant
" Stella C (Mrs Theodore A) emp Rut h Whipple Hollow rd RD W Rut
" Theodore A (Stella C) emp Vermarco Lime Co h Whipple Hollow rd RD W Rut
Gradziel Catherine (Mrs Henry) clk HSCo Rut h99 Thrall av
" Charles C (Julia T) r37 Harrison av
" Henry J (Catherine) clk P-WCorp Rut h99 Thrall av
" Joseph emp GMMCo h99 Thrall av
" Therese V office sec HSCo r99 Thrall av
Graham Raymond J (Frances L) painter HS Co Rut h18 Baxter
Grandchamp Norbert (Rose) r Walter Brown
Graves Lena wid Wyman A forelady AR&Sons Rut h215 Main
Gray Fred L (Vida) emp VMCo h200 Main
" George E emp CVPSCorp r25 Fairview av
" Harry D (Mary C) retired h25 Fairview av
" Harry S r25 Fairview av
**GREEN MOUNTAIN MARBLE CO Division of Georgia Marble Co Marble cor Main v-pres-gen mgr Henry M Kupferer, asst sec Erling O Omland see p 438**
Greenwood Henry (Mary) mech Potter's Garage h77 Ross
Grembo Samuel retired h43 Marble
" Theodore A (Helen) mgr meat dept Boston Mkt Rut h43 Marble
Groonell Cecelia A r394 Pleasant
" George S carp h394 Pleasant
" Grace M tchr W Rut Grammar Sch r394 Pleasant
Guardyak Alexander (Jennie) emp VMCo h429 Pleasant
" Mary wid Fred h off Marble
Guertin Antoinette L (Mrs Francis L) clk M H Fishman Co Rut h Depot
" Francis L (Antoinette L) emp VMCo h Depot
Guiltinan Lillian wid Joseph B h16 Barnes
Guy Caroline H emp AR&Sons h116 Crescent

HADYKA TEOFIL (Barbara) polisher GMMCo h227 Pleasant
Haick Leo (Gertrude) const wkr h340 Pleasant
Hall Harry H (Rita) watchmaker h120 Clarendon av
Hamlin Maxime retired h332 Main opp High School
Hanley Kenneth r77 Clarendon av
Hanlon Mary T Mrs emp AR&Sons r163 Pleasant
Hanson Roy retired r27 Baxter
" Walter E (Helen S) emp VMCo h27 Baxter
Harmon Edith wid Richard C h69 Clarendon av
Harrison Patrick mason Rut Hosp r39 Marble
Harte Anna wid Thomas r192 Clarendon av
" Michael student r176 Clarendon av
" Rose wid John h176 Clarendon av
" Rosemarie student r176 Clarendon av

Harte Thomas USA r176 Clarendon av
Hartwell Harry H (Aline B) emp GMMCo h15 Harrison av
Haven Hawley R (Florence L) mach h12 Slason
Haynes Jennie A wid Frank J retired h39 Marble
" —see Aimes
Heleba Lorraine clk Freeman Hascall Rut r200 Pleasant
" Michael (Genevieve S) truck driver VM Co h200 Pleasant
" Michael Jr USN r200 Pleasant
Herbert Kathleen nurse Rut Hosp r28 Blanchard av
" Margaret A dom r4 Ross
" Nellie T wid John J h28 Blanchard av
" Robert r28 Blanchard av
Herrick William H (Aurore) emp HSCo Rut h14 Proctor
Hewitt Edgar F (Florence J) driver Sunshine Biscuit Co h35 Baxter
" James C (Beulah) parts mgr Potter's Garage res Ira
" James R (Zella R) mech Potter's Garage h Marble opp Thrall av
Hier Anna (Mrs William L) emp Lurie Lingerie Co h335 Main
" Hazel Mrs nurse Pleasant Manor res Clarendon PO W Rut
" William L (Anna) retired h335 Main
Higgins Charles (Leona) supt finishing shop GMMCo h110 Marble
" Julia V tchr Clarendon h58 Fairview av
" Robert J (Anna N) clk Board of Selectmen and clk GMMCorp h141 Pleasant
Hinchey Bernice tchr WRHS res Hydeville
" Francis N (Katherine C) prin W Rut HS res Rutland
Hinckley Harry C (Anna E) retired h Boardman Hill
Hobbs Wilson H (Cecelia) emp US Govt h8 Barnes
Houle John (Helen) emp VMCo h52 Marble
Hults Charles E (Margery T) veterinarian 83 Blanchard av h do
" Edward C USN r83 Blanchard av
Humphreys Hubert S (Phyllis B) superintendent White Pigment Corp h39 Blanchard av
Hunter Vernon A (Elsie F) coremkr HSCo h15 Proctor
Hus Henri r Pleasant Manor
Hyjek Adam (Mary) lab h Main
" Benedict (Katherine) emp VMCo h64 Dewey av
" Felix P (Matilda L) emp VMCo h Thrall av nr Marble
" John J Jr (Mollie) emp VMCo h34 Franklin
" Magdalena wid John h Whipple Hollow rd PO W Rut
" Michael (Caroline) retired h293 Main
" Mollie (Mrs John J Jr) emp AR&Sons Inc h34 Franklin
" Sophie seamstress AR&Sons Inc r293 Main
" Theresa bkpr Kenny's Creamery r34 Franklin
" Valentine J (Helen T) emp VMCo h Campbell av
" Walter A (Wilhelmina) jan WRHS h350 Main

IGA STORE Jacob E Pluta prop 58 Marble

JACKSON CHARLES A (Mary M) emp P-WCo h39 Ross
Jacobs Jacqueline M opr NETCo Rut r39 Elm
" Margaret C Mrs seamstress AR&Sons h39 Elm
Jaginski Adam (Anna M) emp HSCo Rut h118 Pleasant
" Henry emp VMCo r Rutland rd
" Joseph farmer r Rutland rd
" Paul (Anna) farmer h Rutland rd
" Stanley farmer r Rutland rd
Jakubiak Frank J (Jane) saw setter VMCo r John Oscielowski
" Jennie A (Mrs Stanley) emp AR&Sons Rut h349 Pleasant
" Stanley W (Jennie A) emp VMCo h349 Pleasant
Jakubowski Anna wid Alexander h33 Baxter
" Frank (Marcianna) emp VMCo h562 Pleasant
" Henry A (Katherine) polisher VMCo h15 Anderson
" Josephine A r87 Pleasant
" Peter A emp VMCo r33 Baxter
**JAKUBOWSKI STANLEY A (Patricia) gen mgr Vermont Juvenile Manufacturing Co res Proctor**
" Stanley J (Micoline S) emp Castleton h81 Marble
**JAKUBOWSKI TONY C (Josephine) prop Vermont Juvenile Manufacturing Co h87 Pleasant**
" Valentine lab r81 Marble
Jankowski Helen emp Rut Hosp r70 Marble
" Marjorie (Mrs Richard) emp Rutland Savings Bank h72 Marble
" Mary emp Rut Hosp h160 Marble
" Richard (Marjorie) emp AR&Sons Rut h72 Marble
" Stella B wid Stephen emp AR&Sons h70 Marble
" Walter S r160 Marble
Jarrosak Anna wid Fritz r34 Baxter
" John (Shirley) sawyer VMCo h17 Elm
" Joseph mach h34 Baxter
" William mach GMMCo r34 Baxter
Jasmin Sidney N (Theodosia) pressman Rut Daily Herald h2 Brown
Joe's Restaurant Inc 99 Marble pres-treas-mgr Anthony Pietrodangelo
Johnson Arthur emp GMMCo r Whipple Hollow rd PO Florence
" Axel H (Inez C) mech Carl Johnson Motors h23 Anderson
" Axelina Mrs r Pleasant Manor
" Carl A (Edna) prop Carl Johnson Motors h275 Main cor High
" Carl G (Elsie) emp P-WCo Rut h223 Main
" Carl Motors Carl A Johnson prop autos and gen repairing 176 Main opp Clarendon av
" Edward A (Betty A) appr printer Rut Printing Co h211 Pleasant
" Edward O (Gladys C) emp VMCo h Whipple Hollow rd RD W Rut



24-HOUR Ambulance SERVICE | ALDOUS FUNERAL HOME THOMAS C. BARNHART 134 CHURCH ST. RUTLAND, VT | TEL. PR 3-6252 Air Conditioned

" Engnai A (Birdie) foreman VMCo h283 Main
" Florence C (Mrs Robert J) tchr Rut r651 Pleasant
" Francis W (Rosemary D) emp The Texas Co Rut r346 Main
" Lawrence USA h Whipple Hollow rd
" Lester Carl student r273 Main
" Marcellete A student r651 Pleasant
" Marilyn C student r651 Pleasant
" Oscar retired r Castleton rd
" Robert J (Florence C) collection officer US Internal Revenue Service h651 Pleasant
" Walter emp VMCo r Castleton rd
" Winifred T r Castleton rd
Johnston C Betty (Mrs Owen F) emp GMM Co h44 Clarendon av
" Owen F (Betty) emp Samica Corp Rutland h44 Clarendon av
" William J (Helen D) caretaker American Legion Home h341 Pleasant
Jones Frank I (Mary E) mach opr VMCo Rut h376 Pleasant

KAKOWKA THOMAS (Genevieve) emp VMCo h103 Crescent
Kalinowski Mary A wid Barney emp AR& Sons Rutland h249 Main
" Zygmund (Regina) carpenter h28 Franklin
Kamuda Joseph retired r38 Clarendon av
Kantorski Henry J (Anna R) lineman CVPS Corp h11 Depot
" Joseph Z (Mary) emp Kenny's Creamery h118 Marble
" Mary S (Mrs Joseph Z) emp AR&Sons h118 Marble
Kapitan Frank (Mary) farmer h Durgy Hill
" Frank Jr emp GMMCo r Frank Kapitan
" Harry (Stella I) emp GMMCo h16 Anderson
" Paul (Elvira) emp GMMCo and grocer 537 Pleasant h do
Kapitanski Anthony coremkr P-WCo r Marble opp Smith
" Joseph (Pauline) emp Castleton h10 Smith
" Susan wid Felix h Marble opp Smith
Kapusta Anthony (Helene) emp GMMCo h20 Franklin
" Francis student r20 Franklin
" Irene emp HSCo Rut r20 Franklin
" Leon USN r20 Franklin
" Theresa emp Rutland News Co r20 Franklin
" Walter emp VMCo r333 Main
Kasper Anna (Mrs John) emp Modern Linen Co Rut h Whipple Hollow rd RD PO W Rut
" John (Anna) emp Vermarco Lime Co h Whipple Hollow rd RD PO W Rut
Kasprzak Joseph (Mary) emp VMCo h Castleton rd
" Joseph retired h53 Harrison av
" Joseph student r Castleton rd
" Mary (Mrs Joseph) emp Rut h Castleton rd
" Mary emp AR&Sons r53 Harrison av
" Stanley (Caroline) emp VMCo h49 Harrison av
Kaszuba Charles J (Kamella) emp VMCo h h32 Clarendon av
" Charles J Jr (Doris M) trucking 235 Clarendon av h do
" Joseph J (Elaine M) insp GE Rut h38 Highland av
Kazon Building Marble
" Louis (Eva) v-pres-gen mgr Albert Rosenblatt & Sons Inc res Rutland
Kearney John E (Margaret G) retired h31 Franklin
" Margaret T opr NETCo r23 Franklin
" Patrick J (Mary A) blacksmith shop 23 Franklin h do
" William emp Patrick Kearney r23 Franklin
Keavney Bernard retired h225 Clarendon av
" Margaret F r49 Fairview av
**KEAVNEY WILLIAM P saw mill supt Green Mountain Marble Co h49 Fairview av**
Kehoe James Jr (Florence) emp VMCo Rut h Whipple Hollow rd RD PO Florence
" James Sr retired r Whipple Hollow rd RD PO Florence
Kelley Charlotte C wid Patrick J h293 Main
" Francis R emp Washington D C r293 Main
" Joseph E USA r293 Main
Kenny Edward A emp GMMCo h122 Crescent
" Matthew (Bernice W) emp Kenny's Creamery h77 Clarendon av
**KENNY THOMAS J prop Kenny's Creamery r122 Crescent**
**KENNY'S CREAMERY Thomas J Kenny prop milk dealers dairy products 118 Marble** **see p 436**
Kent Edward (Louise) student h411 Main
Kerrigan Dorothy wid Edward tchr Watkins Av Sch Rut r93 Clarendon av
" Rose Marie tchr Park St Sch Rut h43 Pleasant
Kingsbury George R (Joan I) instal-repairman NETCo Rut h Rutland rd PO C Rut
Kish Andrew emp VMCo Rut r15 Baxter
" Mary wid Andrew h15 Baxter
Korziuk Konstanty (Adeline) retired h243 Clarendon av
Kosmider Helen emp AR&Sons h21 Depot
Krakowka Thomas S (Genevieve E) retired h103 Crescent
" Thomas S Jr (Zoe E) emp VMCo h67 Slason
Kramarz Frank (Helen) emp GMMCo h33 Elm
" Helen rep clk NETCo Rut h220 Clarendon av

Kramarz Marie R (Mrs Theodore J) sec Vernon Extension Service h11 Barnes
" Mary wid Stanley J h220 Clarendon av
" Theodore J (Marie R) emp Tampax Rut h11 Barnes
Krempa Adam const wkr r Durgy Hill
" Frank C (Stephania A) emp Staso Milling Co Castleton Rut h Durgy Hill
" Jane M sec John L Cootey & Co Rut r Durgy Hill
" John J Jr (Joyce E) welder h17 Baxter
" Sophie wid John h Durgy Hill
" Stanley J (Veronica G) mech Staso Milling Co Castleton h Durgy Hill
" Valentine emp HSCo Rut r Durgy Hill
Kruszewski Ignac (Sophie) emp VMCo h Whipple Hollow rd nr Castleton rd
" Joseph emp Brockton Mass r Whipple Hollow rd
Krysztofik John J (Lillian M) mach HSCo h Whipple Hollow rd
" Mary student r344 Main
" Matthew F (Sophie J) foreman VMCo h 344 Main
Kuchinski Barney r5 Baxter
" Katherine wid Michael h5 Baxter
Kulig Bernice (Mrs Joseph) emp Rutland News h89 Clarendon av
" Francis (Sophie) emp VMCo h230 Clarendon av
" Helen (Mrs Walter S) dental asst Van Sanford Rut r429 Pleasant
" John (Agnes) emp VMCo h251 Pleasant
" John J Jr (Theresa M) clk Tarbell Watters Inc Rut h5 Slason
" Joseph (Bernice) emp GMMCo and oil dealer 251 Pleasant h89 Clarendon av
" Leo W (Patricia A) marble checker VMCo C Rut h99 Crescent
" Stanley B (Celia) sand polisher VMCo h87 Clarendon av
" Walter S (Helen) tel opr D&HRR r429 Pleasant
Kupferer Beverly (Mrs Robert) bkpr Carl Johnson Motors h18 Marble
**KUPFERER HENRY M (Beatrice) v-pres-gen mgr Green Mountain Marble Co h57 Blanchard av**
" Robert (Beverly) emp GMMCo h18 Marble
Kupiec Victoria wid Anthony h Castleton rd
Kurant Adam (Frances) emp VMCo h E Pleasant
" Alexander (Mary) retired h333 Main
" Edmond W (Catherine) CO repairman NETCo Rut h340 Pleasant
" John (Frances) farmer h756 Pleasant RD1
" Julian (Mary) retired h17 Anderson
" Lottie P emp AR&Sons r17 Anderson
Kusina Anthony emp VMCo r28 Smith
" Frank (Katherine) retired h28 Smith
Kuzyk Michael J (Catherine) h650 Pleasant RD1

LABELLE AURORE (Mrs Norbert L) emp AR&Sons Rutland h59 Marble
" Edward A (Mary A) retired h44Ross
" Edward A Jr emp GMMCo r44 Ross
" Mary A (Mrs Edward A) town treasurer h44 Ross
" Norbert L (Aurore) h59 Marble
Lacz Alec (Mary) quarry wkr VMCo Rut h300 Pleasant
" Edward F (Irene) emp VMCo r Pleasant
" Irene H (Mrs Edward F) clk Rut r Pleasant
" Sophie wid John h Pleasant
LaFond Henry (Mary) farmer h Whipple Hallow rd PO Florence
" Reginald emp CRut r Whipple Hollow rd PO Florence
Lamouria Irene Mrs emp Rut h54 Clarendon av
**LAMPHERE EMMETT D (Margaret) grocer and general merchandise 213 Main h122 Clarendon av see p 436**
" George W (Eva) retired h6 Clarendon av
Lane George H radio repairman 204 Clarendon av h do
Lanthier Alfred J (Elizabeth) retired h310 Main
" Doris I tchr Irvington NJ r310 Main
" Genevieve tchr Irvington NJ r310 Main
" Marjorie E (Mrs Robert A) emp AR&Sons Rut h288 Main
" Robert A (Marjorie E) emp HSCo h288 Main
" Theresa student r288 Main
Laplaca Anthony J (Viola) slsm John L Cootey & Co Rut and prop Tony's Market h104 Ross
" Joseph J (Beatrice) retired h163 Pleasant
" Joseph J Jr lab r163 Pleasant
" Thomas E student r104 Ross
LaRock Marie emp AR&Sons r102 Main
Lavallee Emma G r Durgy Hill
" Leah E nurse Durgy Hill h do
LaVictoire Alice Mrs dom Pleasant Manor res Clarendon PO W Rut
LaVoie Wilfred r Walter Brown
Leamy James P Jr r164 Main
**LEAMY MARGARET L wid James P trustee West Rutland Library Association representative to legislature h164 Main**
Lebuda Mary A wid Adam emp AR&Sons Rut h42 Blanchard av
Lee Michael J (Sophie) emp VMCo h284 Main
" Samuel T (Emily P) retired h144 Pleasant
" Sophie (Mrs Michael) emp AR&Sons Rut h284 Main
LeFebvre Richard G (Sylvia) emp Kenny's Creamery h Durgy Hill
Lehr Catherine wid Leo hskpr Barre h33 Barnes
Lejeski Alec (Josephine) retired h26 Clarendon av
Leliukas Rose Mrs emp AR&Sons h9 Depot
Lewis Clarence H USN r Whipple Hollow rd PO Florence RD1
" Clarence P (Dorothy I) emp VMCo h Whipple Hollow rd PO Florence RD
" Dorothy I (Mrs Clarence P) emp Mac's Diner h Whipple Hollow rd PO RD Florence
" Edward USN r Clarence Lewis
Linder Chaister Mrs r Pleasant Manor
Lio Angelo C (Mildred) barber 267 Main and emp Staso Milling h29 Smith
" Mildred D (Mrs Angelo C) emp AR&Sons Rutland h29 Smith





**Killington Bank and Trust Company**
RUTLAND, VT. COMPLETE BANKING SERVICE

Lipnickas Anthony (Sophie) emp VMCo h107 Ross
Liptak John (Mary) emp VMCo C Rut h10 Smith
" Mary (Mrs John) emp Flory's Restaurant h10 Smith C Rut
Listwan Helen Mrs emp AR&Sons Rut r Albert Maciag
" Thomas student r Albert Maciag
Lloyd Joseph R (Janice) emp VMCo h91 Ross
Loveland M Irene wid Hollis I clk Evergreen Cemetery Rut h64 Franklin
Lowell Harry C (Helen) retired h43 High
Lundrigan William F (Patricia A) slsm h59 Elm
Lynch Thomas W (Marolyn) asst US Atty PO Bldg Rut h97 Clarendon av

MACIAG ALBERT retired h Durgy Hill
" Lucy emp AR&Sons r Durgy Hill
Maciejewski Joseph (Helen) retired h578 Pleasant R D
Meck Minnie D Mrs nurse Pleasant Manor res 47 Grant av Rut
Mackerney Frederick H (Helen) plant foreman Vermarco Lime Co h55 Elm
Mailhoit Daniel (Joane) emp Quality Lumber Co res N Clarendon
Main St Cash Market Albert L Orzell prop 192 Main
Malinski Alex r Pleasant Manor
Mann Lawrence W Rev pastor St Bridget's R C Church h369 Pleasant
" Lillian M hskpr Rev Lawrence W Mann r 369 Main
**MANNING H A CO directory publishers 33 Lyman Springfield Mass see p 446**
Marble Valley Restaurant Henry G Sutkowski prop 23 Marble
Marchinkoski Edward J (Rose M) carp Donald Noyes Rut h32 Anderson
" Frank (Elizabeth) foreman GMMCo h 466 Pleasant
" Richard student r34 Anderson
" Theresa H r466 Pleasant
" William V (Anna M) auto mech Rut h34 Anderson
" William W (Travis B) lab h466 Pleasant
Markowski Mary wid Martin r413 Main
Marsh Louis J (Emma C) production mgr GMMCo h Dewey la
Masonic: Gilman Chapter OES No 88 WM Mrs Elsie Johnson, WP Chauncey Osborne, sec Mrs Eva E Capron (Rut). Meets 2nd Tues Masonic Hall
" Hiram Lodge F & A M No 101 WM Wilbur C Nelson, sec Winton W Wetherell (Rut), treas Carl A Johnson. Meets 1st Mon 8 p m at Masonic Hall
Maybury Edward r Pleasant Manor
McCarthy James K collector Water Works h164 Main
" Julia A tchr W R Grammar Sch r164 Main
McClellan Mary Mrs r Pleasant Manor
McCormack Edmund J student r108 Clarendon av
" Irene wid Patrick F h108 Clarendon av
" Irene Patricia tchr L I N Y r108 Clarendon av
" John C student r108 Clarendon av
" Michael (Ada A) retired h45 Ross
" Patrick J (Mary) mech Westside Service Station Rut h212 Main
" Thomas M r108 Clarendon av
McCullough Harry L (Barbara H) scale sealer HSCo h49 Clarendon av
" Olive (Mrs Roy L) waitress Castleton h Whipple Hollow rd RD PO W Rut
" Roy L (Olive) h Whipple Hollow rd RD PO W Rut
McDevitt Cordelia E wid William C h19 Elm
" Margaret tchr W R Grammar Sch res inq do
" Patrick J USN r19 Elm
McGann Catherine wid John E h671 Pleasant
" Charles F (Agnes D) retired h166 Pleasant
" Edward J (Patricia) prop Eddie's Gulf Service h Dewey av
" John D const wkr Donald Noyes r166 Pleasant
" Leo F stone ctr GMMCo r671 Pleasant
" Mary E service repr NETCo Rut r166 Pleasant
" Thomas J (Mary M) Cemetery Memorials Rutland rd and 125 Clarendon av h do
McGinney Winifred wid John clk Emmett D Lamphere h218 Main
McIntyre John E USN r466 Pleasant
McLaughlin Allan emp VMCo h Marble cor Smith
" Allen L Jr r Marble
" Edward M (Mary M) sales order clk GMMCo h125 Clarendon av
" Elizabeth A tchr Greenfield Mass h Dewey av
" John emp GE Ludlow r Dewey av
" Mary M (Mrs Edward M) emp personnel dept CVPSCorp h125 Clarendon av
McNamara Edward Jr (Florence E) carp cont 33 Anderson h do
" Edward P (Anna) retired h418 Main
" James (Janice) emp VMCo Rut h333 Main
" Shirley C r33 Anderson
McNeil Agnes G clipper AR&Sons r651 Pleasant RD1
" Francis C (Angeline C) moulder HSCo Rut h Boardman Hill
" William F (Catherine) retired h Campbell av
McQuade Mary E h Castleton rd
" Rose A r Castleton rd
**MEAD MABEL F wid George F prop S E Smith Co and treas West Rutland Public Library Association h51 Clarendon av**
" Richard H (Grace I) retired h154 Clarendon av

PROCTOR

**TEDESCO FUNERAL HOME** 24 Hour Ambulance Service
ROBERT A. TEDESCO
125 GROVE STREET Tel. PR 3-7655 RUTLAND, VT.

Meleady John P emp Vt State Women's Reforamtory r32 Fairview av
" Margaret r2 Chapel
**MELEN DAVID R (Betty Ann) treas-gen mgr The Temple Brothers Inc res Rutland**
**MELEN HUGO W (Marie R) pres The Temple Brothers Inc res Rutland**
Merchant Henry J (Dora) retired h435 Main
Michulka Valentine Rt Rev rector St Stanislaus Church h9 Barnes
Miller Robert (Joan B) slsm Hobart Dayton Sales & Service Rut h55 Clarendon av
Mills Harley retired h Whipple Hollow rd PO Florence
" Richard emp Rut r Harley Mills
Mirti Josephine wid Rosario h340 Pleasant
" Salvatore (Carrie) prop Sal's Barber Shop h356 Pleasant
Mlynarski Alexander retired r116 Marble
Modern Barber Shop Albert A Fryzel prop 100 Marble
Molaski John (Alice) emp VMCo h646 Pleasant
Monaghan Anne r516 Pleasant RD1
**MONTGOMERY CHARLES L (Ann) dir Clarendon & Pittsford Railroad Co pres West Rutland Public Library Association and gen mgr White Pigment Corp Proctor h 50 Barnes**
Moody Ernest E (Hazel) emp GMMCo h17 Smith
" Ernest E Jr r17 Smith
" George r17 Smith
" Willard E USA r17 Smith
Moore Claude G r624 Pleasant
" Harry r Pleasant
Morawski Rose wid Alexander h26 Church
" Stanislaw presser Foley's Rut r26 Church
Moreau William J (Doris J) emp Adams & Noe Rut h342 Main
" William J r342 Main
Moylan Elizabeth r23 Franklin
" William emp GMMCo h23 Franklin
Mulhern Loretta Mrs tchr Home Economics WRHS res Rut
Mullaney Anna T tchr W R Grammar Sch h Durgy Hill
" Edward R jan Town Hall r Durgy Hill
" Elizabeth R emp AR&Sons r Durgy Hill
" Hedwidge S wid James mach opr AR& Sons Rut h274 Pleasant
" Mary C emp Spfld Mass r Durgy Hill
Mullin Funeral Home Mrs Theresa Z Mullin prop 2 Brown
" Theresa Z Mrs prop Mullin Funeral Home h32 Brown
Mumford Elizabeth wid James F h93 Clarendon av
" F L Memorials Francis L Mumford prop 68 Clarendon av
" Francis L (Margaret E) prop F L Mumford Memorials h68 Clarendon av
" James F (Patricia) student r68 Clarendon av
" James P rural mail carrier PO h213 Clarendon av
" Mary E student r68 Clarendon
" Mollie E tchr Watkins Av Sch Rut h93 Clarendon av
Munger Ellen M Mrs hskpr Florence Stone r do

NAPOLITANO REGINA D (Mrs Robert A) bkpr People's Fuel Co Inc Rut h68 Clarendon av
" Robert A (Regina D) psychiatric social wkr Brandon h68 Clarendon av av
Nartowicz Stanley J (Leona) emp GMMCo h Marble
Nash Bernard F (Frances E) emp Ray Beane Rut h32 Franklin
Nelson Edward S (Esther P) clk McNeil and Reedy Rut h26 Baxter
" Esther P (Mrs Edward S) school nurse h 26 Baxter
" Goldie C (Mrs Wilbur C) sec Vt State Div Probation and Parole Rut h125 Clarendon av
" Wilbur C (Goldie C) insp State Liquor Control h125 Clarendon av
" Winifred G Mrs h18 High
Newton E Daisy r Pleasant Manor
Niemaltowksi Frank (Louise) emp HSCo Rut h Dewey av
" Joseph emp HSCo Rut r Dewey av
Niemiera Joseph emp Staso Milling Co r298 Main
Nilsson Fay E r E Pleasant
" Swan (Winona M) mach VMCo h2 E Pleasant
Norma's Beauty Shop Mrs Norma Bishop prop 229 Main
Novak Peter (Catherine) emp VMCo h14 Harrison av
Noyes Eva wid Harry opr AR&Sons Rut h 257 Main

OATHOUT CHARLES farmhand r Arthur Anderson
Obara Frank (Bernice) h368 Pleasant
" Frank B Jr header filler r368 Pleasant
" John M r368 Pleasant
" Sophie M emp KMfgCo Rut r368 Pleasant
" Stephen F (Velma L) sawyer VMCo h28 Church
Ocohoski—see Oczechowski
Oczechowski Elizabeth (Mrs Stanley C) emp AR&Sons Rut h452 Main
" Michael retired r22 High
" Peter(Agnes) emp VMCo h22 High
" Stanley C (Elizabeth) emp VMCo h452 Main
**OLSON ERNEST E (Edith) v-pres The Temple Brothers Inc res 53 Barrett Hill Center Rutland**
" Fritz blacksmith VMCo r23 Anderson
**OMLAND ERLING O (Carolyn J) office mgr and asst sec Green Mountain Marble Co h Town Hill rd Rutland Town**
Oprendek John (Elizabeth) mech h359 Pleasant

Rutland Directory 1958



Day or Night Full Auto Service PR 5-5545 **STOWELL CHEVROLET**

O'Rourke Margaret A tchr W R Grammar Sch h212 Main
Orzech Joseph J (Alice J) driver Romano Bros Trucking Inc Rut h226 Main
" Paul Rev asst pastor St Stanislaus R C Church r47 Barnes
" Pauline J emp Modern Cleaners & Tailors Rut r26 Clarendon av
" Walter J emp Rut RyCorp h26 Clarendon av
Orzell Albert L prop Main St Cash Market r 192 Main
" Alex J (Jennie C) maintenance man School Dept h157 Pleasant
" Frank A (Bernice K) emp Castleton r251 Main
" John J (Avis I) mgr Main St Cash Market h192 Main
" Paul A (Frances M) carp r118 Thrall av
Osborne Ann emp Nat Grange Ins Co r136 Clarendon
**OSBORNE CHAUNCEY D (Janice M) mgr S E Smith Co h136 Clarendon av**
Oscielowski Edward J sawyer VMCo r Pleasant RD1
" Frank emp VMCo r Pleasant RD1
" John (Mary) retired h Pleasant RD1
" Joseph (Martha) emp GMMCo h Campbell av
" Martha Mrs r Pleasant Manor
" Peter (Stella) emp VMCo h Albertson rd
" Stella Mrs r578 Pleasant
" Stephen r Campbell av
" Walter r Campbell av
Oskoski Elizabeth D (Mrs Stanley C) emp AR&Sons h Main
" Stanley C (Elizabeth D) emp VMCo h Main
Ostrander Leslie J (Catherine C) emp United Traction Co Albany N Y h420 Pleasant

PANARELLO FRANK D (Lucy J) emp CV PSCorp Rut h21 Highland av
" Lucy J (Mrs Frank D) pay roll clk AR& Sons Rut h21 Highland av
Paquette John L (Lillian V) emp VMCo h24 Franklin
" Lillian (Mrs John L) emp Marble Valley Restaurant h24 Franklin
Parker George N (Nellie K) deputy sheriff Rut County h209 Clarendon av
" Minnie N wid Myron O h93 Ross
" Rollin W (Gazella C) pressman Rut Daily Herald Rut r Durgy Hill
Parkman Chester U (Etta S) (Chet's Westside Restaurant) h Castleton rd
" Earle H (Ruth) farmer h Dewey av
" Etta S (Mrs Chester U) (Chet's Westside Restaurant) Rut h Castleton rd
" Robert M student r Chester U Parkman
Pawalczyk Henry F carp hlpr h30 Barnes
" Michael saw setter VMCo r18 Anderson
" Stanley (Sophie) emp VMCo h67 Ross
" Theodore student r67 Ross
" Wanda Mrs seamstress AR&Sons r16 Anderson
Pawlusiak Francis M (Charlotte) farmer h Castleton rd RD W Rut
" Jacob (Mary) retired h Castleton rd RD W Rut
" Martin J h Whipple Hollow rd
" Mary wid John h Rutland rd
" Stephenia r Jacob Pawlusiak
Pecor Charles J emp Town h Whipple Hollow rd RD W Rut
" Clinton R (Evelyn A) emp GMMCo h Whipple Hollow rd RD W Rut
" Evelyn A (Mrs Clinton R) emp Modern Linen h Whipple Hollow rd RD W Rut
" Frank E Jr (Jennie) emp VMCo h Main
" Richard r Frank E Pecor Jr
" Theodore B (Florence) emp VMCo h Upper Clarendon rd RD W Rut
" Wilbur N r Whipple Hollow rd RD W Rut
" William emp VMCo Rut r Frank E Pecor Jr
Pelkey Raymond r Harold Dekeman
Perkins Jessie wid Charles A r27 Elm
Perron Tina Mrs nurse Pleasant Manor res Rutland
Peterson Harold K (Elizabeth) tree surgeon Proctor h49 Clarendon av
Petty John E emp VMCo r445 Pleasant
" Nina M wid Amos J h445 Pleasant
Phalen Joan C acct State Teachers College Castleton r47 Franklin
" John H (Margaret G) repr Veterans Employment Service Montpelier h47 Franklin
" Margaret M tchr W R Grammar Sch r266 Main
" Mary C bkpr Metzger Bros Inc Rut r279 Main
" Patricia A emp CVPSCorp r279 Main
" Patrick J (Catherine M) shipping clk Tampax Inc Rut h279 Main
" Robert J bus office rep NETCo Rut r279 Main
Pidgeon Cosmos (Dora) lab h69 Marble
Pietrodangelo pres-treas-mgr Joe's Restaurant res Rut
Pietryka Eva M (Mrs John J) emp Tampax Inc h593 Pleasant
" John J (Eva M) mach HSCo h593 Pleasant RD1
" John V (Katherine) retired h26 Campbell av
" Mary T sec Joseph O'Neill Rut r61 Franklin
" Stanley D (Mary) fire chief deputy sheriff Rut County and emp VMCo Proctor h61 Franklin
" Theresa emp Hartford Conn r Pleasant
Pilch Ferdinand (Anna) emp P-WCo Rut h28 Highland av
" Theresa emp Hartford Conn r28 Highland av
Pinkowski Florence (Mrs Frank H) emp AR& Sons Rut h Castleton rd
" Frank H (Florence) emp GMMCo h Castleton rd
" Nellie emp AR&Sons r55 Marble

**SMITH PAINT AND WALLPAPER CO. - 80 West St.**
USE MASURY'S—EMALJ SWEDISH WHITE ENAMEL
COSMO—SPAR—THE VARNISH THAT WON'T TARNISH
MASUR-OIL—WORKS WONDERS WHEREVER USED

Piontek Lawrence (Caroline) retired h99 Marble av
" Stella wid Joseph emp AR&Sons r90 Crescent
" Walter (Mary) emp VMCo h62 Clarendon av
Piper Charles A (Ruth) auditor Town h35 Smith
Pleasant Manor (Leon A and Mrs Marguerite Dion) convalescent home 102 Pleasant
" Street Cemetery Pleasant cor Rutland rd
Pluta Jacob E (Mary) prop IGA Store h58 Marble
**PLUTA MARY (Mrs Jacob E) trustee West Rutland Public Library Association h58 Marble**
" Mary Ann nurse Mary Fletcher Hosp Burlington r58 Marble
Poczobut Bernard L (Frances) logger r Mrs Mary Pawlusiak
" John (Malvina) emp VMCo h42 Barnes
" Steve A (Helen R) lab Randall Co Rut h 126 Thrall av
Podlaski Walter r596 Pleasant RD1
Pokrywka Anthony J (Emily C) emp RutRy Corp h55 Barnes
" Genevieve (Mrs Joseph J) emp Tampax Inc Rut h55 Barnes
" Joseph J (Genevieve) emp VMCo h55 Barnes
Poplaksi Charles J (Esobelle) clk Oakman Electric Supply Inc Rut h136 Main
" Henry (Irene) USA h136 Main
" Julius (Anna) retired h600 Pleasant
Poploski Marguerite O (Mrs Stanley J) attdt Petco Oil Co C Rut h17 Smith
" Stanley J (Marguerite O) emp HSCo h17 Smith
Porter Francis S r202 Pleasant
" Joseph John tchr Granville N Y r202 Pleasant
" Marjorie L Mrs r340 Pleasant
" Mary B wid Harold E emp AR&Sons h 202 Pleasant
Post Office James F Gilfeather postmaster Marble
Potowniak Alexander J USA r142 Main
" Peter (Sophie) emp VMCo h142 Main
Potter Harriett W (Mrs John J) emp Tampax Inc Rut h23 Blanchard av
" John J (Harriett W) mech Potter's Garage h23 Blanchard av
" Lillian B emp Rut Hosp Rut r204 Clarendon av
**POTTER'S GARAGE William F Stokes prop DeSoto and Plymouth Motors Cars Mack Truck sales and service, Delco batteries, Goodrich tires, towing service, automobile repairing, gasoline etc 147 Main see p 306**
Powers Edward W (Elizabeth M) retired h Proctor cor Elm
" Exilda Mrs r Pleasant Manor
" Lawrence A (Eunice F) emp S E Smith Co h108 Dewey av
Pratt Hall Chapel
Prenevost Beatrice wid Fred emp AR&Sons r80 Clarendon av
" Philias J (Eva V) retired h80 Clarendon av
" Richard P (Genevieve H) emp HSCo h95 Marble
Preston Richard H (Wilma W) emp NETCo h73 Ross
" Wilma W (Mrs Richard H) clk Carpenter's Pharmacy Rut h73 Ross
Przybylo Ella (Mrs Stanley A) emp AR&Sons Rut h Woodward av
" John (Mary D) emp Randall Co Inc Rut h241 Clarendon av
" Stanley A (Ella) emp Adams & Noe Inc Rut h19 Woodward av
" Stanley P (Anna) emp Rut h Castleton rd RD W Rut
Putnam Bert D (Sara E) emp VMCo h116 Main
" John C mechanical draftsman Champlain N Y r116 Main

QUALITY LUMBER CO Bradley M Sanborn prop whsle lumber Castleton rd Rte 4

RACZKA LAWRENCE F r17 Proctor
" Mary emp AR&Sons Rut h17 Proctor
Radomski Beatrice Mrs clk Economy Dept Store Rut h Main
" Joseph emp VMCo h22 Elm
" Stanley emp VMCo r22 Elm
Rajda Anthony J (Helen M) mech VMCo Proctor h32 Highland av
" John emp VMCo r34 Highland av
" Mary Mrs h34 Highland av
Ravenna Geno F (Elma) stone cutter GMM Co h59 Blanchard av
" Raymond F emp Wallingford r59 Blanchard av
Razanouskos George emp GMMCo r555 Pleasant
" Joseph emp P-WCo Rut h551 Pleasant
" Veronica F emp Hartford Corn r555 Pleasant RD1
" Vincent A emp GMMCo r555 Pleasant
" Vincent J (Josephine) retired h555 Pleasant
" Vital USN r555 Pleasant
Reczek Eva emp AR&Sons Rut r30 Barnes
" Eva wid Stephen h114 Crescent
" Felicia nurse Rut Hosp r114 Crescent
" Francis R r53 Slason
" Joseph J (Josephine C) moulder HSCo Rut h252 Pleasant
" Martin R (Cathrine A) mach VMCo h53 Slason
" Peter emp VMCo h30 Barnes
Rhem Sophie wid Harry emp Lingerie Shop Rut r55 Marble
Rice William J (Anna I) retired h16 Barnes
Ringius Ella Mrs h423 Main



**We Are as Near To You as Your Telephone**
**Call PR 5-5549 DIAMOND GARDNER CORP.** Pine St.

Robinson Edith L (Mrs Newman R) dental asst Earle E Johnson Rut h8 Barnes
" Newman R (Edith L) h8 Barnes
Rogers John H (Rose) emp Castleton h88 Ross
" Romaine emp VMCo h rear 54 Marble
Roman John r Pleasant Manor
Rosenblatt Albert & Sons Inc cotton frocks and housecoat mfrs storage Marble and 10 Cleveland av, Rut home office 170 Broadway N Y pres Ely Ross N Y,v-pres-gen mgr Louis Kazon
Rosmus John J (Beverly) emp Quebec Cigar Co Rut h27 Harrison av
" Joseph M (Julia) retired h102 Clarendon av
" Josephine C sten Killington Bank and Trust Co Rut r102 Clarendon av
" Michael J (Antonina) quarry wkr GM MCo h27 Harrison av
" Stanley emp GMMCo r27 Harriso av
" Stephen J (Helen) baker 102 Clarendon av h131 do
" William W (Patricia) emp GMMCo h21 Harrison av
Ross A Dolores emp NETCo Burlington r27 Pleasant
" Albert I (Eleanor L) h205 Pleasant
" Albert I Jr emp NETCo r205 Pleasant
**ROSS DONALD (Harriet M) trust officer and asst sec Proctor Trust Co Proctor and trustee West Rutland Public Library Association h137 Clarendon av**
" Doreen A X-ray tech r205 Pleasant
" Ely pres Albert Rosenblatt & Sons Inc res New York
Royce Hugh E (Dorothy S) mach LIWks Rut h162 Clarendon av
" Laura wid Herbert E h218 Main
Ryan Dennis retired h Clarendon av RD W Rut
" Lawrence J sta agt D&HRR res Whitehall N Y
" Margaret Mrs r Pleasant Manor
" Timothy (Celia) farmer h Clarendon av RD W Rut
Ryder Lena wid Frank r Florence Stone Clarendon av
Rydewski Alec J (Joan) emp VMCo h Castleton rd
" Alexander (Josephine) retired h26 Clarendon av
Rydzeski Stanley T (Alice F) retired h11 Gilmore av
" Stanley A state trooper r11 Gilmore av
Rzezik—see Reznik

SABATINO CHARLES lab h18 Highland av
" Leo C (Rita B) repairman Wilson Sports Equipment Co Rut h20 Highland av
" Samuel emp VMCo r18 Highland av
Sadowski John (Emily) retired h67 Marble
" John Jr USN r67 Marble
Sal's Barber Shop Salvatore Mirti prop 120 Marble
Salengo Francis clk John J Salengo r21 Depot
" John J (Anna S) grocer 132 Marble h do
" Stanley A (Mary) emp GMMCo h21 Depot
" Stanley A Jr emp GMMCo r21 Depot
" Valentine A USA r21 Depot
Sanborn Bradley J (Joan) emp Quality Lumber Co res C Rut
" Bradley M (L Ceno) prop Quality Lumber Co res Rut
Sankowski Charles S lab r Durgy Hill RD1
" Joseph (Stephania) emp Tampax Co h56 Clarendon av
" Stanley J USN r56 Clarendon av
" Stephen (Alexandria) retired h Durgy Hill RD1
" Zygmunt emp GMMCo r Durgy Hill RD1
Sargent Belle wid Harry F h261 Main
" George r Pleasant Manor
" Kenneth K emp LIWks Rut r261 Main
Schollar Benjamin emp Vermarco Lime Co r 199 Clarendon av
" Theodore (Alice) emp Vt State Highway Dept h199 Clarendon
Seaver John L (Hazel M) bkpr LIWks Rut h132 Main
Senecal Ella wid Edward hskpr Maurice Fredette r do
Senicle Walter r Pleasant Manor
Sevigny Charlotte A clk Sevigny Pharmacy 35 Ross
**SEVIGNY NORBERT D (Jeanette) asst prin West Rutland High School, treas Sevignys' Inc and sec West Rutland Public Library Association h39 Woodward av**
**SEVIGNY PHARMACY Victor A Sevigny prop Main cor Marble see p 437**
**SEVIGNY VICTOR A (Ethel P) realtor prop Sevigny Pharmacy, town clk and corp clk Sevignys' Inc h Dewey la**
**SEVIGNYS' INC hardware, electrical appliances and fuel oil, paints and wallpaper Main cor Marble pres John L Cornelius, treas Norbert D Sevigny, corp clk Victor A Sevigny see p 437**
Seymour Donald W student r274 Pleasant
" Sophie M wid Walter R r274 Pleasant
Shangraw Mary B wid William D h11 Chapel
Sharrow Wendell (Dorothy) emp Riverside Garage Proctor h333 Main
Sheloski Teodore (Theresa) emp GMMCo h298 Main
Sherman George (Wilma) farmer h Whipple Hollow rd PO Florence
Sherowski Alexander J (Jennie M) sawyer Tatko Bros W Poultney h109 Crescent
" Henry R (Viola M) emp Rut News Co h Rutland rd PO C Rut
Sienicki Frances wid Philip h18 Harrison av
" Louis F (Mary L) barber Hollywood Barber Shop Rut h22 Harrison av
" Stanley emp GMMCo r18 Harrison av
Simentkowski Celia M student r18 Anderson
" Stanley L (Helen J) emp RutRyCorp h18 Anderson

**ROBERT'S OIL SERVICE** WHOLESALE—RETAIL
ROBERT W. TERENZINI, Owner
76 STRONGS AVE. Tel. PR 3-3419 RUTLAND, VT.
Complete Line of Heating Oils

Sister Monica prin St Stanislaus School St Kosta School and superior Felician Sisters Convent r47 Barnes
Sitek Anthony S (Valeria T) driver Diamond Gardner Corp Rut h435 Pleasant
Skaza Anthony emp VMCo C Rut h118 Thrall av
" Joseph (Genevieve) foreman VMCo h21 Clarendon av nr Main
" Stanislaus (Stanley) curate St Stanislaus Church r9 Barnes
Sklodowski James A (LucyJ) emp HSCo h298 Main
Smith Alma wid Richard W h64 Pleasant
" John F (Marcia F) emp Baslow Const Co h Dewey av (tr)
" Lloyd W (Natalie M) emp VMCo h16 Harrison av
" Richard J USAF r16 Harrison av
" Robert emp Barre Mass r132 Main
**SMITH S E CO Mrs Mabel F Mead prop Chauncey D Osborne mgr grain and coal and fuel oils 52 Marble see p 437**
Smith's Corner ice cream and confectionery Main cor Clarendon av (sum)
Smolinski Frank J (Frances) town health officer and physician 206 Main h do
Smyrski Andrew J (Helen B) crane opr VM Co h Rutland rd
" Anna (Mrs Henry J) emp AR&Sons h33 Blanchard av
" Helen B (Mrs Andrew J) emp AR&Sons h Rutland rd
" Henry J (Anna) grader VMCo h38 Blanchard av
" John A (Helen M) h111 Marble cor Smith
" Joseph student r236 Pleasant
" Justine wid Anthony r Andrew J Smyrski
" Richard H student r88 Blanchard av
" Wladyslaw retired h236 Pleasant
Sobotka Anna wid Paul h335 Main
Socinski Adam W (Eva B)monumental dealer 50 Pleasant h do
" Anthony A student r50 Pleasant
" Frank (Frances) retired h25 Barnes
" Henry L emp Adam W Socinski r50 Pleasant
" Leocadia B r25 Barnes
" Stephanie H organ instr organist St Stanislaus Church r25 Barnes
" Valentine J emp VMCo r25 Barnes
Sodis—see Strzelec
Sokolik Elizabeth r Pleasant
" John emp VMCo r Pleasant RD1
" Julia r Pleasant RD1
" Mary wid Wasil h Pleasant RD1
Springer Craig (Lydia) emp Cities Service Rut h Main
" James retired r Main
**STAFFORD THOMAS B (Sarah) gen supt of quarries Vermont Marble Co and mgr Vermarco Lime Co res Proctor**
Stanhope George (Virginia) farmhand Florence Stone h Boardman Hill
Stanowski Eva wid Harry r Whipple Hollow rd RD W Rut
" Walter (Evelyn) crane opr VMCo r Whipple Hollow rd RD W Rut
St Arnold Bertha M emp CVPSCorp Rut r21 Smith
" Ernestine M prop Ernestine's Beauty Salon Rut h21 Smith
St Bridget's Cemetery Main opp Barnes
" Church (R C) Rev Lawrence W Mann pastor Church cor Pleasant
St Clair Frederick B emp VMCo h96 Ross
Stevens Beatrice J r Dewey av
" Charles W (Lillian) retired h Dewey av
St Kosta School Sister Monica prin Barnes
St Louis Ellen L wid George W h81 Ross
" Mary R town auditor r81 Ross
Stokes Adele M sec Potter's Garage r29 Blanchard av
**STOKES WILLIAM F (Adele) prop Potter's Garage h29 Blanchard av**
Stomper Dorothy A student nurse r217 Pleasant
" Valentine A (Jane A) elec VMCo h217 Pleasant
Stone Ella M wid Fred r Whipple Hollow rd RD W Rut
" Florence wid Hugh supt W Rut Town Farm h do
" Mildred Mrs h86½ Marble
Stowell Robert J (Angelette W) quarry foreman VMCo h67 Ross
St Pierre Gaspard (Kathleen) emp Quality Lumber Co h Whipple Hollow rd RD W Rut
Strzelec Frank emp HSCo Rut r158 Pleasant
" Joseph J const wkr r158 Pleasant
" Peter retired h158 Pleasant
" Sophia r158 Pleasant
St Stanislaus Church Rt Rev Valentine Michulka rector Rev Stanley Skaza asst pastor Barnes cor Main
" Convent Felician Sisters Sister Monica superior Barnes
" School Sister Monica prin Barnes
Sullivan Margaret wid Daniel r419 Main
Sutkowski Alice wid John h Castleton rd
" Charles W (Pauline) agt John Hancock Mut Life Ins Co Rut h413 Main
" Henry G (Marble Valley Restaurant) r Castleton rd
" Irene nurse Rut Hosp r Castleton rd
Swierzewski Charlotte (Mrs Walter) emp AR & Sons h465 Pleasant
" Joseph Z (Agnes F) emp VMCo h58 Highland av
" Theresa student r465 Pleasant
" Walter (Charlotte) quarry supt VMCo h 465 Pleasant
Szwaczka Joseph retired r Anthony Dydo

TACONIC SPORTSMEN'S CLUB pres Harold Peterson Meets Whipple Hollow rd
Tade Jacqueline Ann clk Nat Grange Mutua Liability Co Rut r33 Clarendon av





**Murphy Office Equipment Co.** STEELCASE FURNITURE
99 STATE STREET Phone PR 3-6655 DESKS CHAIRS—SYSTEMS

" John (Catherine) emp VMCo h33 Clarendon av
Taggart Arthur R (Rita) emp GMMCo h86 Marble
" Azel J (Blanche) emp GMMCo h207 Clarendon av
" Harry (Mary A) emp Castleton h68 Fairview av
" Lawrence (Marie) emp GMMCo h Main
" Richard R (Sophie M) emp Stasco Milling Co Castleton h90 Crescent
Tamulevich William (Anna) emp Tampax Rut h104 Ross
Taylor Mary wid Henry r Clarence Lewis
" Mary T r58 Fairview av
**TEMPLE BROTHERS INC THE memorials Route 4 West Rutland pres Hugo W Melen, v-pres Ernest E Olson, treas-gen mgr David R Melen see p 383**
Terry Harvey M (Marie) (Terry's Esso Service) h228 Main
" Stanley G (Terry's Esso Service) r228 Main
Terry's Esso Service (Stanley G and Harvey M Terry) Main cor Ross
Thornton Gladys P wid Henry clk W Rut PO h78 High
Thrall Rollin C (Sarah) plumbing 70 Fairview av h dl
Tomaszewski Frances Mrs emp Green Mt Supply r52 Franklin
Tony's Market Anthony LaPlaca Marble cor Campbell
Toth Harriet Mrs r Pleasant Manor
Town Hall Main cor Marble
Towne Esther wid Clarence h Castleton rd
Trepanier Leo H (Beatrice) carp h20 Smith
" Louis R (Jennie) emp Proctor h43 Blanchard av
" Norbert D (Dorothy S) emp AR&Sons Rut h35 Ross
" Pauline wid Edward H h101 Ross
" Wilbrod J (Aurore M) foreman VMCo h 297 Main
" Yvonne O Mrs dom r9 Smith
Tretowicz John P (Mary M) emp VMCo h224 Clarendon av
" Mary M (Mrs John P) emp Albert Rosenblatt h104 Clarendon av
Trombley Paul R (Della G) builder cont Rutland rd h do PO C Rut
Tumielewicz Anthony (Helen) emp Tampax Co r562 Pleasant RD1
" Helen (Mrs Anthony) emp AR&Sons r562 Pleasant RD1
" William K (Regina H) emp VMCo h52 Fairview av
" William F Jr (Anna) emp Tampax Inc h 534 Pleasant
Tuohy Dorothy emp Hotel Berwick Rut r7 Ross
" Joseph B USA r7 Ross
" Thomas Bernard (Jennie C) retired h7 Ross
Turner Andrew R emp VMCo h Durgy Hill
" Dorothy J emp CVPSCorp Rut r Durgy Hill
" Joseph J Jr (Frances B) emp VMCo h512 Pleasant
" Mildred M r Castleton rd
" Robert W (Anita) emp Ray Beane Inc Rutland h44 Woodward av
Twitchell Dorothy E Mrs r466 Pleasant
Tyl Edward Jr emp HSCo Rut r443 Main
" Wanda wid Edward h443 Main
Tyminski Frank USA r Clarendon rd
" Jane J r Clarendon av
" Peter (Jennie) emp Poultney h Clarendon rd
" Stanley J (Patricia) emp David Mac h Clarendon av

UNITED CHURCH (Congregational Methodist Baptist) Chapel cor High—Rev Roger L Albright pastor Sunday School 9:30 a m, Sunday Services 10:30 a m, Youth Fellowship 7:00 p m Wed
" States Post Office—see Post Office

VACCARELLA DAMIEN USA r67 Highland av
" Joseph USN r67 Highland av
" Josephine emp Tampax Inc Rut r67 Highland av
" Leonardo (Libby) emp VMCo h67 Highland av
Valach Clarence (Caroline) truck driver VM Co h200 Pleasant
" Matthew retired h Durgy Hill
" Samuel (Priscilla T) emp VMCo h536 Pleasant
" Victor superintendent Vermarco Lime Co res Proctor
**VERMARCO LIME CO division of Vermont Marble Co Thomas B Stafford mgr 61 Main Proctor**
**VERMONT JUVENILE MANUFACTURING CO Tony C Jakubowski prop mfrs play yards, doll cribs, bassinets Porta cribs and bed guards 87 Pleasant see p 444**
**VERMONT MARBLE CO (quarries) Thomas B Stafford gen supt Marble ext main office 61 Main Proctor see p 440**
Visi Sophie wid Louis h596 Pleasant
Vondett Donald (Betty) const wkr h106 Main
Von Dette William farmer George Sherman r Whipple Hollow rd RD PO Florence

WALCZUK ALEX (Anna) mp P WCo Rut r Whipple Hollow rd RD W Rut
" John Jr r Pleasant
" Joseph emp GMMCo h559 Pleasant
Wallace Mary R h380 Pleasant
Wallett Marcel M (Sally A) emp VMCo r42 Blanchard av
Walsh Thomas F retired h192 Clarendon av
" William r Mrs Florence Stone
Warzocha Anthony (Mary) emp GMMCo h 52 Franklin
" Joseph emp VMCo r52 Franklin

Wasik Albert J (Sophie) chief eng The Rut Hosp Rut h55 Clarendon av
" Andrew retired r252 Pleasant
" Celestine J emp Tampax Inc Rut r242 Pleasant
" Eugene A USA r55 Clarendon av
" Francis J (Mary) plumber Middlebury h55 Clarendon av
" Jacob emp VMCo h242 Pleasant av
" John (Caroline) retired h7 Smith
" John A (Stella J) plumber Randall Co Rut h111 Clarendon av
" Leonore T Mrs clk Rut Wholesale Grocery Co Rut r67 Ross
" Lucille J student r242 Pleasant
" Marie T nurse Greenwich Conn r55 Clarendon av
Wasilewski Marilyn tchr WRHS res Rut
Waters Eleanora R wid Patrick H h702 Pleasant RD1
" John J farmer r702 Pleasant
Weber Edward F emp VMCo r473 Pleasant
" Jennie H wid Ecward h473 Pleasant
Wedin Carl H emp GMMCo r Whipple Hollow rd
" Gustaf H (Catherine) mechanic Vermarco Lime Co h Whipple Hollowrd
" Harry J r Harley Mills Whipple Hillow rd
Wedin Leo J emp Vermarco Lime Co r Whipple Hollow rd
**WEINREBER CLARA B (Mrs E Clare) librarian West Rutland Public Library h13 Chapel**
" E Clare (Clara) insp RutRyCorp Rut h13 Chapel
" John E (Olive F)emp Bowker & Sons h305 Main
" Ralph M student r13 Chapel
Welch Richard T (Margaret) slsm The Dubois Co and School Commissioner r18 Barnes
Wener Carl B (Gertrude C) foreman HSCo Rut h546 Pleasant
" Judith E student nurse r546 Pleasant
" Robert C USN r546 Pleasant
Werchenski Adolph (Doris) emp N Y h56 Fairview av
" Ronald emp N Y r56 Fairview av
West Rutland Community Rooms Library Bldg
" Rutland Fire Alarm Boxes Now red phone system which gives a general alarm in case of fire
" Rutland High School—see West Rutland town of schools
**WEST RUTLAND PUBLIC LIBRARY Mrs Clara B Weinreber librarian, Mrs Dorothy N Fish asst librarian Main hours 3-5 and 6:30 to 8 p m Mon, Tues, Wed, Thurs and Fri see p 435**
**WEST RUTLAND PUBLIC LIBRARY ASSOCIATION Board of Trustees pres Charles L Montgomery, treas Mrs Mabel F Mead, sec Norbert D Sevigny, trustees Mrs Lydia R Winslow, Mrs Margaret Leamy, Mrs Mary Pluta and Donald Ross see p 435**
" Rutland Rotary Club—Pres Frank J Bruno, v pres HB Pratt, sec Frank Zechner. Meets W Rutland Community Rooms Mon 6:30 p m. Next election 1959
" Rutland Town Farm Mrs Florence Stone superintendent Clarendon av
" Rutland Town of Auditors Charles A Piper, Mary St Louis and John L Battles
" Rutland Town of Clerk Victor A Sevigny
" Rutland Town of Collector of Taxes George Parker
" Rutland Town of Constables Stanley Pietryka and John Krystofik
" Rutland Town of Fire Department Stanley Pietryka chief
" Rutland Town of Fire Warden Stanley Pietryka
" Rutland Town of Health Officer Dr Frank J Smolinski
" Rutland Town of Law Agent Asa Bloomer
" Rutland Town of Listers Louis Marsh, Harry H Hall, Jacob Pawlusiak
" Rutland Town of Moderator John L Battles
" Rutland Town of Overseers of Poor selectmen
" Rutland Town of Road Commissioner John Wilks
" Rutland Town of School Department commissioners Richard Welsh, chr Earl H Bishop, clk Mrs Frank Smolinski
" Rutland Town of Schools high school principal Francis N Hinchey Main
" Rutland Town of Schools grammar school principal Elizabeth Carter
" Rutland Town of School Department Music supervisor Margaret Bliss
" Rutland Town of School Department Nurse Mrs Esther Nelson
" Rutland Town of Selectmen Robert Higgins, chr John Kulig, Anthony Tumelewicz
" Rutland Town of Town Hall Main cor Marble
" Rutland Town of Treasurer Stanley Brzoza
" Rutland Town of Tree Warden Harold Peterson
" Rutland Town of Trustee of Public Money Philias J Prenevost
Wetmore Charles E (Helen) prop Wetmore's Garage h172 Main
Wetmore's Garage Charles E Wetmore prop 170 Main
Whitcomb Antoinette V (Mrs Lloyd H) clk S S Kresge Co Rut h23 Anderson
" Lloyd H (Antoinette V) driver h23 Anderson
White Charles E (Julia) carp Rut h Dewey av cor Dewey la
Wierzbicki Leona C clk State Mut Ins Co Rut r422 Main
" Theodore (Reba) tchr Meldon Sch Rut h424 Main
" Vincent J (Victoria A) crane opr VMCo h422 Main
Wilczynski Helen S emp AR&Sons r636 Pleasant RD1
" Lottie wid Roman h636 Pleasant
**WILK BROTHERS (Frank, John and Joseph Wilk) paving contractors black top Center Rutland Route 4 see p 333**
**WILK FRANK L (Sarah) (Wilk Brothers) res N Clarendon**



**Killington Bank and Trust Company**
RUTLAND, VT. COMPLETE BANKING SERVICE

" John P (Julia) retired h Rutland rd PO C Rut
**WILK JOHN F (Wilk Brothers) and town road commissioner h Rutland rd Center Rutland Route 4**
**WILK JOSEPH P (Wilk Brothers) r Rutland rd Post Office Center Rutland Route 4**
" Josephine emp HSCo Rut r Rutland rd PO C Rut
Wilkins Harold C (Catherine T) saw setter VMCo h108 Crescent
" Harold C Jr (Helen M) emp VMCo h238 Pleasant
" Mary C nurse Fanny Allen Hospital Winooski r108 Crescent
Williams George F tchr Londonderry r13 Elm
" Joan C checker Rut Dry Cleaners Rut r13 Elm
" Ralph K student r13 Elm
" Ruth E wid Fred J emp Dick's Dress Shop Rut h13 Elm
Winch Bertha Mrs r Pleasant Manor
Wing Bertha J wid Daniel h210 Clarendon av
" Harriet B tchr W R Grammar School r210 Clarendon av
Winnie Theodore C (Katherine) mech h Rutland rd PO C Rut
Winslow Howard C (Lydia) retired h34 Blanchard av
**WINSLOW LYDIA (Mrs Howard C) trustee West Rutland Library Association h Blanchard av**
Wiskoski Stanley (Mary) retired h200 Clarendon av
" Stanley F (Barbara) emp Kenny's Creamery h36 Franklin
Witham Arthur W (Bertha) farmer Thomas Connell h210 Marble
" Hazel A wid Earl hskpr T Connell r do
" Myrtha student r Thomas Connell
Wojick Joseph quarry wkr VMCo h51 Slason
Wood Katherine wid Perry E r231 Clarendon
Woods Charles E (Ellen B) crane opr VMCo h16 Baxter
" Dona h14 High
" Ellen B (Mrs Charles E) emp AR&Sons Rut h16 Baxter
Wos Anastasia (Mrs Stanley J) emp Rut h 302 Main
" Anna wid John 302 Main
" Stanley J (Anastasia) foreman Vt Juvenile Mfg Co h302 Main
Wozniak Bernice emp AR&Sons r289 Pleasant
" Elizabeth wid Frank h289 Pleasant
" Jane E emp AR&Sons r289 Pleasant
Wright Louis emp GMMCo r Main
" Veva A wid William M emp AR&Sons Rut h213 Main
Wyka Henrietta wid Michael emp AR&Sons h22 Elm

YANCOSKI—see Jankowski
Yankowski John USN r162 Marble
" Stanley J (Julia) emp P-WCo Rut h162 Marble
Yatsik James student r Marble
" Mary student r Marble
" Paul (Anna) retired h42 Marble
" Thomas emp VMCo r Marble
Young James L (Florence M) clk RutRy Corp h22 Barnes
" Margaret wid Jack h Castleton rd
" Truman retired r Pleasant Manor

ZAGROBA EDWARD r60 Marble
" Frances wid Teofil r41 Main
" Joseph (Mary) retired h60 Marble
Zakrzewski Michael S (Mary) retired h Marble opp Thrall av
Zavistaski Louis C (Stephania) emp HSCo Rut h357 Pleasant
" Stanley J student r357 Pleasant
Zawistoski Ann T (Mrs Stephen) sec Guidance C Rut h184 Clarendon av
" Joseph J (Mary G) tchr WRHS h62 Clarendon av
" Mary G (Mrs Joseph J) stenographic reporter h62 Clarendon av
" Stephen (Ann T) clk PO h184 Clarendon av
Zechner Frank (Elizabeth) assistant mgr VMCo h52 Clarendon av
Zuk Bernard J (Jane) emp HSCo Rut h15 Harrison av
" Peter P agt Met Life Ins Co r23 Anderson
" Rose wid Albert h23 Anderson
Zygo John F lab h Main cor Proctor
" John F Jr clk Boston Mkt r Main cor Proctor
" Mary clk Rut r Main cor Proctor
" Stanley r Main cor Proctor

Copies Of This Directory
For Sale By The Publishers
H. A. MANNING CO.

The Classified Business Headings in the City Directory will tell you. The City Directory is the most complete local

BUYER'S GUIDE

available to residents of any city.

CONSULT THE CITY DIRECTORY

H. A. MANNING CO., Publishers

MANNING'S

# West Rutland Classified Business Directory

## 1958

Copyright 1958, by H. A. Manning Co.

*Indicates heading given by special arrangement with the publisher.

**ACCOUNTANTS AND AUDITORS**
Brozoza Stanley, Town Hall

**ASSOCIATIONS**
**West Rutland Rotary Club**—Pres Frank J Bruno, v-pres H B Pratt, sec Frank Zechner. Meets every Mon 6:30 p m at W Rut Community Rooms

**AUTOMOBILE ACCESSORIES, DEALERS, GARAGES AND REPAIRERS**
Johnson Carl Motors, Main opp Clarendon av
**POTTER'S GARAGE,** 147 Main, see p 306
Wetmore's Garage, 17 Main

***AUTOMOBILE AGENCIES**
(See Automobile Accessories etc)
**DeSOTO,** Potter's Garage, 147 Main, see p 306
**PLYMOUTH,** Potter's Garage, 147 Main, see p 306

***AUTOMOBILE LUBRICATION SERVICE**
(See Automobile Accessories etc)
**POTTER'S GARAGE,** 147 Main, see p 306

***AUTOMOBILE PARTS AND SERVICE**
(See Automobile Accessories etc)

**AUTOMOBILE REPAIRING**
**POTTER'S GARAGE,** 147 Main, see p 306

***AUTOMOBILE TIRES**
(See Automobile Accessories etc)

**AUTOMOBILE TIRES (BRANDS)**
(See Automobile Accessories etc)
**GOODRICH,** Potter's Garage, 147 Main, see p 306

***AUTOMOBILE TOWING AND WRECKING SERVICE**
(See Automobile Accessories etc)
**POTTER'S GARAGE,** 147 Main, see p 306

**BAKERS**
Rosmus Stephen J, 104 Clarendon av

**BARBER SHOPS**
Angelo's Barber Shop, 59 Marble
Lio Angelo C, 59 Marble
Modern Barber Shop, 100 Marble
Sal's Barber Shop, 20 Marble

**BATTERY DEALERS AND SERVICE**
**POTTER'S GARAGE,** 147 Main, see p 306

**BEAUTY SHOPS**
Norma's Beauty Shop, 229 Main

***BOTTLED GAS (RURAL)**
(See Gas—Bottled)
**SEVIGNYS' INC,** Main cor Marble, see p 437

**CARPENTERS, CONTRACTORS AND BUILDERS**
Fabian John S, 14 Franklin
McNamara Edward H Jr, (carp) 33 Anderson
Trepanier Leo, (carp), 20 Smith
Trombley Paul R, Rutland rd, PO C Rut
**WILK BROTHERS** (paving), Center Rutland, Route 4, see p 333

**CEMETERIES**
Pleasant Street Cemetery, Pleasant cor Rutland rd
St Bridget's Cemetery, Main opp Barnes

**CHURCHES**
**Sacred Heart of Jesus Church,** Main opp Barnes



**STOWELL TRANSPORTATION** Tel. PR 5-5545
BUS and CAR RENTALS—LEASING 267 S. MAIN ST.

**St Bridget's Church (RC),** Church cor Pleasant
**St Stanislaus Church (RC),** Barnes cor Main
**United Church,** Church cor High

**COAL DEALERS**
**SMITH S E CO,** 52 Marble, see p 437

**CONFECTIONERY AND ICE CREAM**
**KENNY'S CREAMERY,** 118 Marble, see p 436
**SEVIGNY PHARMACY,** Main cor Marble, see p 439
Smith's Corner, Main cor Clarendon (sum)

**CONVALESCENT HOMES**
Pleasant Manor, 102 Pleasant

**DAIRIES**
(See Milk Dealers)
**KENNY'S CREAMERY,** 118 Marble, see p 436

**DAIRY PRODUCTS**
**LAMPHERE EMMETT D,** 213 Main, see p 436

***DIRECTORY PUBLISHERS**
(See Publishers)
**MANNING H A CO,** 33 Lyman, Springfield, Mass, see p 446

**DRUGGISTS**
**SEVIGNY PHARMACY,** Main cor Marble, see p 437

***ELECTRICAL APPLIANCES**
(See Household Appliances)
**POTTER'S GARAGE,** 147 Main, see p 306
**SEVIGNYS' INC,** Main cor Marble, see p 437
**SMITH S E CO,** 52 Marble, see p 437

**FUEL AND RANGE OIL**
**SEVIGNYS' INC,** Main cor Marble, see p 437

**FURNITURE**
Brand Furniture Store (retail), 175 Main
**VERMONT JUVENILE MANUFACTURING CO,** 87 Pleasant, see p 444

**GAS (BOTTLED)**
**SEVIGNYS' INC,** Main cor Marble, see p 437
Eddie's Gulf Service, 169 Main

**GASOLINE AND OIL**
Eddie's Gulf Service, 169 Main
**POTTER'S GARAGE,** 147 Main, see p 306
Terry's Esso Service, Main cor Ross

**GENERAL MERCHANDISE**
**LAMPHERE EMMETT D,** 213 Main, see p 436

**GRAIN AND FEED**
**SMITH S E CO,** 52 Marble, see p 437

***GRANITE AND MARBLE MEMORIALS**
(See Monumental Work)
**TEMPLE BROTHERS THE INC,** Route 4, see p 383

**GREETING CARDS**
**SEVIGNY PHARMACY,** Main cor Marble, see p 437

**GROCERS**
Dwyer Thomas W, 112 Marble
IGA Store, Marble
Kapitan Paul, 537 Pleasant
**LAMPHERE EMMETT D,** 213 Main, see p 436
Main Street Cash Market, 192 Main
Salengo John J, Marble opp Depot
Tony's Market, Marble cor Campbell

**HALLS, BLOCKS AND BUILDINGS**
Community Rooms, Library Bldg, Main
Kazon Building, Marble
Pratt Hall, Chapel

**HARDWARE DEALERS**
**LAMPHERE EMMETT D,** 213 Main, see p 436
**SEVIGNYS' INC,** Main cor Marble, see p 437

**HOUSEHOLD APPLIANCES**
**POTTER'S GARAGE,** 147 Main, see p 306
**SEVIGNYS' INC,** Main cor Marble, see p 437

**ICE CREAM MANUFACTURERS**
**KENNY'S CREAMERY,** 118 Marble, see p 436

**LIBRARIES**
**WEST RUTLAND PUBLIC LIBRARY,** Main, see p 435

**LIVESTOCK DEALERS AND COMMISSION**
Connell Thomas, off Upper Clarendon rd

**LUMBER (WHOLESALE)**
Quality Lumber Co, Castleton rd

**MANUFACTURERS**
Rosenblatt Albert and Sons Inc, 16 Cleveland av, storage Marble
**VERMARGO LIME CO,** Marble ext
**VERMONT JUVENILE MANUFACTURING CO,** 87 Pleasant, see p 444

**MARBLE PRODUCERS AND DEALERS**
Bowker & Son, 101 Clarendon av
**GEORGIA MARBLE CO,** Marble cor Main, see p 438
**GREEN MOUNTAIN MARBLE CO,** Marble cor Main, see p 438
McCann Thomas J, Rutland rd and 125 Clarendon av
**TEMPLE BROTHERS INC THE,** Route 4, see p 383
**VERMONT MARBLE CO,** Marble, office 61 Main, Proctor, see p 440

Rutland Directory 1958

***MEDICAL SUPPLIES**
(See Druggists)
**SEVIGNY PHARMACY,** Main cor Marble, see p 437

***MEMORIALS AND MONUMENTS**
(See Monumental Works)
**TEMPLE BROTHERS INC THE,** Route 4, see p 383

***MILK AND CREAM**
(See Milk Dealers)
**KENNY'S CREAMERY,** 118 Marble, see p 436

**MILK DEALERS**
**KENNY'S CREAMERY,** 118 Marble, see p 436

***MONUMENTAL MARBLE**
**GREEN MOUNTAIN MARBLE CO,** off Marble cor Main, see p 438

**MONUMENTAL WORK**
Bowker & Son, 101 Clarendon av
Mumford F L Memorials, 68 Clarendon av
Socinski Adam W, 50 Pleasant
**TEMPLE BROTHERS INC THE,** Route 4, see p 383

**NEWSPAPERS AND MAGAZINES**
**LAMPHERE EMMETT D,** 213 Main, see p 436
**SEVIGNY PHARMACY,** Main cor Marble, see p 437

**NURSES**
Lavallee Leah E (practical), Durgy Hill

**PAINT, OIL AND VARNISH DEALERS**
**LAMPHERE EMMETT D,** 213 Main, see p 436
**SEVIGNYS' INC,** Main cor Marble, see p 437

**PAINTERS AND DECORATORS**
**D ANDROW RAYMOND,** 21 High
F adden David, 207 Main

***PAVING CONTRACTORS**
(See Carpenters, Contractors and Builders)
**WILK BROTHERS,** Center Rutland, Route 4, see p 333

**PHYSICIANS AND SURGEONS**
Smolinski Frank J, 206 Main

**PLAY YARDS AND CRIBS**
**VERMONT JUVENILE MANUFACTURING CO,** 87 Pleasant, see p 444

**PLUMBING AND HEATING**
Thrall Rollin C, 70 Fairview av

**PUBLISHERS**
**MANNING H A CO,** 33 Lyman, Springfield, Mass, see p 446

**RADIO REPAIRING**
Lane George H, 204 Clarendon av

**RAILROADS**
Delaware & Hudson Railroad Corp, Depot cor Marble

**REAL ESTATE**
Bersaw Francis (broker), Clarendon av, PO RD West Rutland

**RESTAURANTS**
Chet's Westside Restaurant, Marble
Joe's Restaurant Inc, Marble
Marble Valley Restaurant, 23 Marble

**SCHOOLS**
St Kosta School, Barnes
St Stanislaus School, Barnes
West Rutland Public Schools, Main

**SPORTING GOODS**
**LAMPHERE EMMETT D,** 213 Main, see p 436

**STONE DEALERS**
**TEMPLE BROTHERS INC THE,** Route 4, see p 383

**THEATRES**
Joy Theatre, Marble

**TOILET ARTICLES AND SUPPLIES**
**SEVIGNY PHARMACY,** Main cor Marble, see p 437

**TRUCKING**
Fabian Anthony P, 583 Pleasant, RD1
Kezuba Charles J Jr, 235 Clarendon av

**UNDERTAKERS**
Mullin Funeral Home, 2 Brown

**VARIETY STORES**
Amsden's Variety, 54 Marble

**VETERINARIANS**
Hults Charles E, Blanchard av

**WALLPAPER (RETAIL)**
**SEVIGNYS' INC,** Main cor Marble, see p 437

**WOOD DEALERS**
Gilliam Albert F, 4 Clarendon av

**H. A. Manning Co.** Directory and Map Publishers





# WEST RUTLAND PUBLIC LIBRARY

MAIN STREET WEST RUTLAND, VT.

Dedicated January 6, 1929, Gift of Mrs. Fletcher D. Proctor

OFFICERS
CHARLES L. MONTGOMERY, President
NORBERT D. SEVIGNY, Secretary
MRS. MABEL F. MEAD, Treasurer

TRUSTEES
Mrs. Margaret Leamy
Mrs. Mabel F. Mead
Charles L. Montgomery
Mrs. Jacob A. Pluta
Norbert D. Sevigny
Mrs. Lydia R. Winslow
Donald Ross

STAFF
MRS. CLARA B. WEINREBER, Librarian
MRS. DOROTHY N. FISH, Assistant Librarian

LIBRARY HOURS
Monday, Tuesday, Wednesday, Thursday, Friday 3 to 5 p. m. and 6:30 to 8 p. m.

A cordial welcome is extended to all strangers and visitors to use this library. A room with kitchen is maintained for the use of the community.

# KENNY'S CREAMERY

HOMOGENIZED AND PASTEURIZED

**MILK and CREAM**

In Paper and Glass Containers

*"Cellophane Tops Them All"*

ICE CREAM
WHOLESALE AND RETAIL

**Daily Deliveries Throughout West Rutland and Rutland**

118 Marble St. Tel. HE 8-2300 WEST RUTLAND, VT.

# EMMETT D. LAMPHERE

*Seward's Dairy Products*

Groceries and General Merchandise

Dealer in

Hardware - Paints - Sporting Goods

**Newspapers and Magazines**

213 MAIN ST. Tel. HE 8-2255 WEST RUTLAND, VT.



# S. E. SMITH CO.

52 MARBLE ST. Tel. HE 8-2221 WEST RUTLAND, VT.

**GRAIN and COAL**

GULF **FUEL and RANGE OILS**

HEATING OILS

*Cement, Seed, Roofing*

*Blue Seal and Smith*
*Poultry and Dairy Feeds*

# SEVIGNY PHARMACY

V. A. SEVIGNY, Proprietor
MEDICAL SUPPLIES
Greeting Cards, Magazines, Stationery, Novelties, Wallpaper
Masury Paints, Glass, Sanding Machines, etc.
Cor. MAIN and MARBLE STS. WEST RUTLAND, VT.
Tel. HE 8-2977

# SEVIGNYS', INC.

Esso

Sporting Goods, Bottled Gas, Hardware

Electrical Appliances

FUEL OILS

Cor. MAIN and MARBLE STS. WEST RUTLAND, VT.
Tel. HE 8-2977

Rutland Directory 1958

# GREEN MOUNTAIN MARBLE CO.

WEST RUTLAND, VERMONT

A DIVISION OF GEORGIA MARBLE CO.

PRODUCERS AND MANUFACTURERS OF

## MARBLE

Finished Building and Monumental

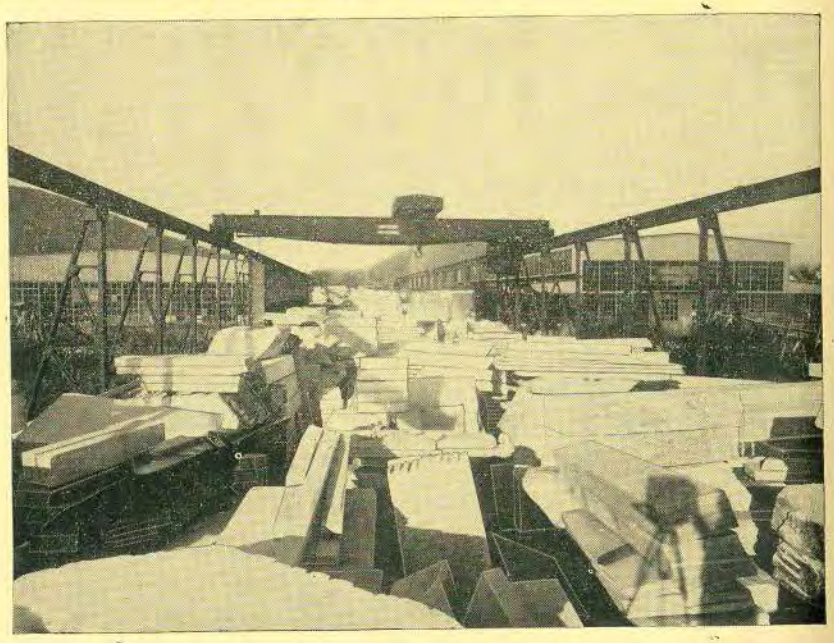

FINISHING MILL

Lying under The Village of West Rutland and forming the Floor of the Valley is the Bed of the finest Marble to be found on Earth.

This beautiful and lasting product is quarried or mined by drilling to a depth of ninety feet and tunneling operations from bottom of shaft 400 feet long and 250 feet wide.

Above is shown the Thousands of Tons of Roughly Hewn Marble waiting for operations in the Finishing and Polishing Mills. Over one fourth mile of Marble is shown in this Picture.

Sole Producers of West Rutland White and Clarendon Blue and Variegated Marble.

Send specifications for estimates and Samples.





# Proctor Trust Company

## PROCTOR, VERMONT

Established 1891

Check Accounts

Savings Accounts
Christmas Clubs
Mortgage Loans
Collateral Loans
Automobile Loans

Trust Accounts
Safe Deposit Boxes
Insurance Loans
Personal Loans
Business Loans

Equipment Loans

*A Friendly Bank With Friendly Service*

OFFICERS

WILLIAM H. ADAMS, President
E. A. BOYCE, Executive Vice President
ROBERT D. PROCTOR, Vice President
M. THORBURN FAY, Treasurer and Asst. Sec.
E. R. PETERSON, Assistant Treasurer
WELLS T. HADLEY, Assistant Treasurer
S. T. ALLEN, Secretary
DONALD ROSS, Trust Officer and Assistant Secretary
L. A. GUSTAFSON, Assistant Trust Officer
M. C. ERLANDSON, Auditor

Member of Federal Deposit Insurance Corp.

BRANCH BANK AT POULTNEY, VERMONT
WELLS T. HADLEY, Branch Manager

# VERMONT MARBLE COMPANY

## HOME OFFICE, PROCTOR, VERMONT

Branch Offices in Boston, Chicago, Cleveland, Dallas, Houston, Los Angeles, New York, Philadelphia, San Francisco, Washington, D. C., in Canada, Ontario, Marble Co. Limited. Peterboro and Toronto, Ontario and Continental Marble Co., Limited, Vancouver, B. C.

We Cordially Invite You to Visit the Marble Exhibit



# FREDETTE CHEVROLET

*Sales* for Economical Transportation CHEVROLET *Service*

*General Automobile Repairing*

Socony Products, Tires, Batteries, Accessories

Road and Wrecking Service

98 SOUTH ST. Phone GLobe 9-3329 PROCTOR, VT.

# Proctor Super Market

PAUL D. TRAPENI, Proprietor

YOUR

COMPLETE FOOD STORE

Tel. GLobe 9-7309

MAIN STREET PROCTOR, VT.

# FOREST C. and CLINTON F. THOMAS

28-30 MAIN ST. Tel. GLobe 9-3551 PROCTOR, VT.

*General Insurance*

REAL ESTATE

Automobile—Burglary—Compensation—Fire

Health and Accident—Liability—Surety Bonds

# Proctor Pharmacy

27 MAIN ST. Tel. GLobe 9-3549 PROCTOR, VT.

*Soda Fountain and Cafeteria Service*

*Drugs, Paints, Greeting Cards*

Registered Pharmacists

WEST RUTLAND
PROCTOR
Rutland Directory 1958

# St. Dominic's Church

REV. FREDERICK CROWLEY, Pastor
39 SOUTH STREET PROCTOR, VT.
Residence, 45 South Street Telephone GLobe 9-2221

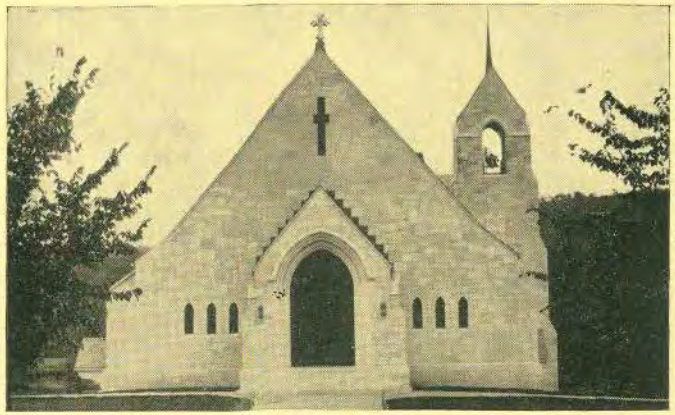

SERVICES
Sunday Masses—8:30 and 10:00 a. m.
Week Day Masses—7:00 a. m.

# PROCTOR CREAMERY INC.

21 NORTH STREET PROCTOR, VT.

## Quality Dairy Products

*Regular Delivery Service*

**Proctor Pittsford RUTLAND Brandon Forestdale**

**Tel. Proctor GLobe 9-3322**

**Pasteurized-Homogenized-Milk and Cream**



# PROCTOR PUBLIC SCHOOLS

Our Public Schools Offer the Broadest Opportunities for Our Young People

Reasonable Tuition Charges for Non-Resident Students

High School Erected in 1953—Valuation $350,000

PRUDENTIAL COMMITTEE
George D. Johnson, Chairman Charles Rogers, Clerk
Cecil L. Curtis

Supt. of Schools, Frank O. Stiles, 103 Main St., Fair Haven
Tel. Bus. 43—Res. 153

Office Hours, Proctor Elementary and High Schools, Each Wednesday of School Year

Secretary to Superintendent and Principal—Tel. GLobe 9-3353

High School
Robert F. Belding Principal
Office Hours 8:30 a. m. to 3:30 p. m.
Warner Athletic Field in Connection
Year Around Sports Activities

# PROCTOR COAL CO.

## HUDSON COAL

FUEL GULF SOLAR HEAT OILS

**Utility-Gas** Gas Appliances

Hotpoint APPLIANCES

41 SCHOOL ST. Tel. GLobe 9-3349 PROCTOR, VT.

# VERMONT JUVENILE MFG. CO.

Manufacturers of

Play Yards • Porta Cribs • Bassinets
Doll Cribs • Bed Guards

87 Pleasant St. Tel. HE 8-2231 WEST RUTLAND, VT.

# THIS DIRECTORY

Covers a territory from which you derive a portion at least of your income. The appearance of this publication is important to you. If it reflects discredit on the community it hits you Are YOU helping the publishers in their efforts to advertise RUTLAND through the City Directory.




# PROCTOR FREE LIBRARY

4 MAIN STREET PROCTOR, VT.

Dedicated May 10, 1913, Gift of Mrs. Emily J. Proctor
In Memory of Arabella Proctor Holden

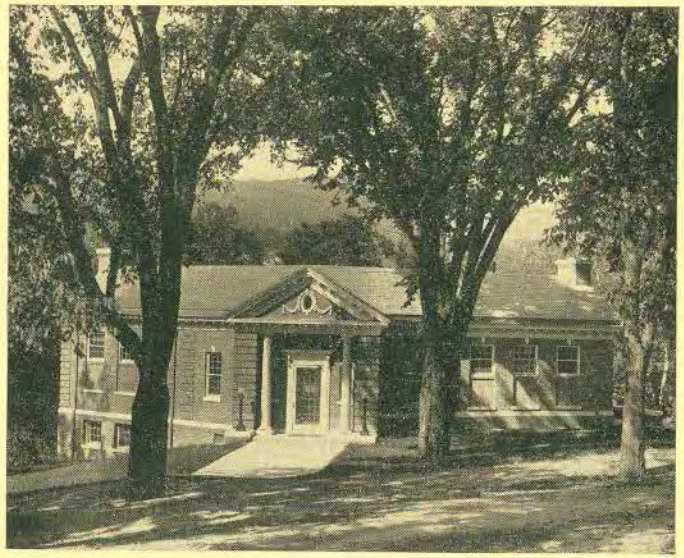

OFFICERS

VAUGHAN F. BOYCE, President
CLINTON F. THOMAS, Vice President
M. THORBURN FAY, Secretary
JOHN H. NORTHRUP, Treasurer

TRUSTEES

Vaughan F. Boyce
M. Thorburn Fay
Miss Edith Johnson
Mrs. Charles Partridge
Mrs. C. A. Rogers
John H. Northrup
Clinton F. Thomas

STAFF

ANNA I. McLAUGHLIN, Librarian
MRS. HELEN P. WILLIAMS, Assistant Librarian

LIBRARY HOURS

Daily 9:00 to 11:00 a. m.—3:00 to 8:00 p. m. Monday through Friday—9:00 to 11:00 a. m. and 2:00 to 8:00 p. m. Saturday.

# CITY DIRECTORY

*"The City in Book Form"*

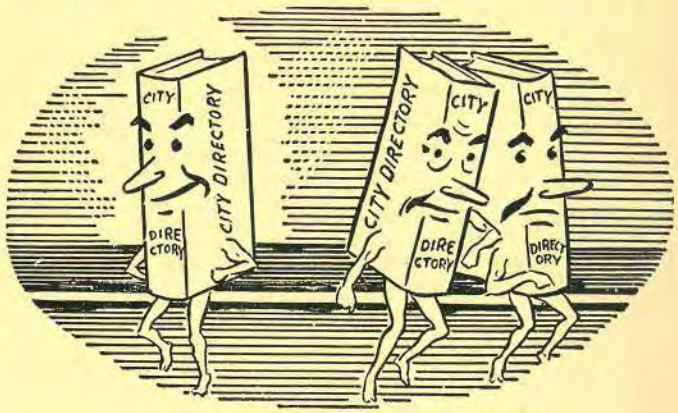


THE MODERN TOWN CRIERS

A Personal Family, Neighborhood, Business, Social, Historical Service.

Opens the channels of Trade and Social Intercourse.




**DIAMOND GARDNER CORP.** **Tel. PR 5-5549**
(Rutland Lumber Co.)
**Masons' Supplies a Specialty** **Cement, Lime, Plaster, Etc.**

MANNING'S

# Proctor Streets, Roads and Avenues

## 1958

Copyright 1958, by H. A. Manning Co.

**Beaver Pond rd,** from 23 West northerly
**Beech,** from opp 33 Meadow southerly
**Bluff,** from Taylor Hill southwesterly
**Cain,** from 27 West westerly
**Center,** from 36 Cain northerly
**Charles,** from Pleasant northwesterly
**Chatterton Park,** from South end of Park southerly in circular direction back to Park
**Church,** from Main nr RR bridge to High
**Cliff,** from Pine to Church
**Cross,** from School to West
**Curry,** from opp 54 West westerly
**Curtis,** from 68 East southerly to Williams
**East,** from Main opp South northeasterly to line
**East Proctor rd,** continuation of South southerly to Town line
**Eden,** from east to west across 13 Pleasant
**Elm,** from opp 28 Gorham Bridge rd easterly
**Field,** from 81 East northerly opp Williams
**Florence rd,** from North northerly to Town line
**Garden,** from 105 East westerly
**Gibbs,** from 17 School southerly to Taylor Hill
**Gorham Bridge rd,** from North west and north to Town line
**Green sq,** from 49 North westerly in semicircle to 67 North
**Grove,** from 7 River east to Park
**High,** from North opp Market southerly to Pine
**Holden,** from opp 85 South easterly
**Main,** from beginning of South northwest to North opp Market
**Maple,** from Oak to 52 Ormsbee av
**Market,** from opp Cross north and east to 25 North opp Main
**McGarry,** from 43 Cain southerly
**Meadow,** from Gorham Bridge rd easterly to Willow
**Newton,** from East along Village line
**North,** from School opp Taylor Hill northerly to Meadow
**Oak,** from Ormsbee av southeast to Warner av
**Olympus rd,** from Park opp Grove to Warner av
**Ormsbee av,** from East opp Main easterly to Warner av
**Park,** from 25 Grove opp Warner av south to Chatterton pk
**Patch,** from East northeasterly in semi circle to East
**Pearl,** from Beaver Pond rd southwesterly
**Pine,** from rear VMCo office southerly across Church
**Pleasant,** from Florence rd northerly
**Powers sq,** from 13 Church southeasterly
**Primary,** from 22 Gibbs to 9 School
**River,** from opp 12 Reynolds south to Grove
**School,** from High to West
**South,** from Main opp East southerly to Town line
**Taylor Hill,** from 27 School opp North southerly
**Terrace Hill,** from 92 North easterly
**Warner av,** from opp 25 Grove northeasterly to Olympus rd
**West,** from end of School southerly to West rd
**West rd,** continuation of West south to Town line
**Williams,** from 42 East southeasterly in semi circle to East opp Field
**Willow,** from end of Meadow southerly

Copies Of This Directory
For Sale By The Publishers

**H. A. MANNING CO.**

MANNING'S

# Proctor Alphabetical Directory

# 1958

Copyright 1958, by H. A. Manning Co.

PUBLISHERS' NOTICE

The information in this directory is obtained as far as possible by actual canvass, compiled in a way to insure maximum accuracy. While the publishers will in no way be held responsible for any errors that may occur, they will be pleased to have any inaccuracies called to their attention, for correction in succeeding editions.

## TO FIND A NAME YOU MUST KNOW HOW TO SPELL IT

**There are many ways of spelling some names with practically the same pronunciation**

ABBREVIATIONS

PFD Proctor Fire Dept

**ADAMS WILLIAM H (Edna M) v-pres-sec Vermont Marble Co Town agent and sec White Pigment Corp and pres Proctor Trust Co h20 Oak**
Allard Agnes M (Mrs Arthur G) supvr nurse Proctor Hosp h17 Park
" Andrew R (Helen) retired h31 West rd
" Andrew R Jr emp VMCo r31 West rd
" Arthur G (Agnes M) emp VMCo h17 Park
" John student r17 Park
" Julia M wid Ernest W h49 West
" Raymond F (Lena) emp VMCo h13 Pine
" Robert G student r171 Park
" Roscoe (Carolyn) emp Otter Valley Poultry Farm h rear 124 West
**ALLEN SINCLAIR T (Katherine) sec Proctor Trust Co h44 Oak**
Ambrose Stephen retired r79 North
American Legion Proctor Post No 6—Comdr Joseph R McGarry, v-comdr Alexander R Varga, adj Richard E Shand, fin officer Bruno Lucarini Main Meets 2nd Wed at Memorial Building
" Legion Rooms Memorial Bldg Main
Anderson Axel I (Imogene) emp VMCo h8 Meadow
" Axel I Jr (Margaret G) emp VMCo h10 Meadow
" Carl H (Agnes S) draftsman VMCo h50 Pleasant
" Elaine (Mrs Robert) nurse Rut Hosp Rut h9 Grove
" Eric W (Jennie) emp VMCo r22 Pleasant
" Esther wid Paul village and town clk and town treas-village clk h31 Chatterton pk
" Gustaf (Ethel) retired h43 Taylor Hill
" John (Margaret) emp VMCo h71 North
" John H (Viola C) emp VMCo h9 Meadow
" Leander O (Louise) emp VMCo h73 North
" Linnea wid Alfred B prop Anderson's Florists h29 Gorham Bridge rd
" Louis I (Christina J) retired h73 South
" Margaret G (Mrs Axel I Jr) clk VMCo h 10 Meadow
" Paul B emp Fredette's Garage r31 Chatterton pk
" Paul G (Beatrice C) emp VMCo h15 Meadow
" Robert (Elaine) emp VMCo h9 Grove
Anderson's Florists Mrs Linnea Anderson prop 29 Gorham Bridge rd
Anoe C Archibald (Elizabeth) foreman VM Co h31 Williams
" Paul V (Viola) emp VMCo h29 Williams
" Raymond (Anna) emp C&PRR h17 East
Aqualina Erma K (Mrs Guy) sec to pres VMCo Rut h29 Chatterton pk
" Guy (Erma K) acct T A Tucker Inc Rut h29 Chatterton Park
Armory Building Main
**ARONSON FREDERICK E (Ruth L) asst to gen sales mgr Vermont Marble Co h92 South**
Ashley Larry F emp Bowman's Garage r101 West
Audiphone Co Christopher M Hartnett prop 50 North
Austin Richard G (Ellen F) emp Ludlow h38 Beaver Pond rd
" Robert J (Fedelis F) emp Ludlow h8 Pearl

BABCOCK GEORGE A (Beverly A) polisher VMCo h Florence rd nr Pittsford line
Baccei Alfred H (Ina) emp VMCo h20 Park
" Almo T (Blanche) emp VMCo h10 Terrace Hill
" Blanche (Mrs Almo T) emp P Hosp h10 Terrace Hill
" Bruce E tech Rut Radio Inc h inq do
" Bruno C (Gladys E) emp VMCo and town and village auditor h15 Pine
" Clito R (Leonora) emp Brandon h88 Park
" Dino L (Shirley) emp VMCo h7 Powers sq
" Edward F (Mary) postmaster Prctor PO h71 South
" Ina (Mrs Alfred H) clk VMCo h20 Park
" Ione C student nurse r8 Powers sq
" Jone R wid Andrew h13 Market
" Jean student r10 Terrace Hill
" Joseph A (Marion J) asst supt of finishing Shop VMCo h20 Olympus rd



24-HOUR Ambulance SERVICE | ALDOUS FUNERAL HOME THOMAS C. BARNHART 134 CHURCH ST. RUTLAND, VT. | TEL. PR 3-6252 Air Conditioned

" Nellie (Mrs Renato) floorlady AR&Sons Rut h8 Powers sq
" Renato (Nellie) emp VMCo h8 Powers sq
" Shirley (Mrs Dino L) clk VMCo h7 Powers sq
Baker Reginald C (Ellen M) emp VMCo h18 Cain
" William (Dorothy) mech Fredette Chevrolet h36 Beaver Pond rd
Baki Alex emp town r31 Beaver Pond rd
Ball Alice P (Mrs Herman J) asst town clk h16 Olympus rd
" Gerda M acct White Pigment Corp h28 Park
" Herman J (Alice P) grader VMCo h16 Olympus rd
Banks Frederick (Carolyn L) adjuster Gen Adjustment Bureau Rut h112 Park
Bardi Pilade retired r25 Meadow
Barnes Gwen M wid William E h8 Olympus rd (sum res)
Baron Anthony emp VMCo r118 North
" Bernice rep WUTelCo New York City r 118 North
" John emp VMCo h118 North
Bartenstein Claus (Eve) chief eng Callahan Can Machine Co res Sherburne
Bartlett Jerome C (Margaret S) emp A&P Tea Co Brandon h5 McGarry
" Roland L (Sylvia) emp Rut h West rd
Bartoli Frank A (Millie R) pattern mkr VM Co h25 High
" Millie R (Mrs Frank A) clk Proctor Trust Co h25 High
Bassett Ada J (Mrs Milo D) mgr Marble Town Inn h25 South
" Milo D (Ada J) asst mgr Marble Town Inn h25 South
Bauer William M (Mary M) barber PO Bldg 4 Church h61 Gorham Bridge rd
Beauregard Joseph M (Florence M) emp VM Co h8 Beaver Pond rd
Belcher Henry C retired h9 School
**BELDING ROBERT F prin Proctor High School res inq do**
Belisle Cecelia A wid Albert F tchr Pittsford h9 Pine
Beretta Francis A (Minnie) retired h92 North
" Hilda emp Cincinnati Ohio r92 North
Bergstrom Anna W wid Eric A r13 Park
Bessette Cecil R (Helene H) excavating contractor West rd h do
" Paul C emp Cecil Bessette r West rd
Beyette Raymond A (Joyce) emp VMCo h86 Gorham Bridge rd
Bibeau William (Colleen) emp VMCo h37 Meadow
Bickford Willard L (Arlene R) serviceman Wirthmore Grain Co h19 Chatterton pk
Biczko George (Anna) emp VMCo h40 Beaver Pond rd
Billings Charles H (Lillie) mach VMCo h24 Park
" Lillie (Mrs Charles H) clk Economy Dept Store Rut h24 Park
Biro Mary wid Stephen r103 Chatterton pk
" Mildred (Mrs Stephen) nurse Proctor Hosp h103 Chatterton pk
" Stephen (Mildred) asst purchasing agt Vermarco Supply Co h103 Chatterton pk
Bjork Bernard E (Anna J) emp VMCo h25 William
Bjorklund Astrid sec VMCo h11 Patch
Blaise William C Jr (Rita) office clk VMCo h11 Park
" William J (Edith) mach VMCo h33 Eden
Blanchard Jason W (Thora) foreman carp shop VMCo and Inspector of Lumber h 84 Olympus rd
" Thora F (Mrs Jason W) bkpr clk Proctor Hosp h84 Olympus rd
Blood Guy A Sr (Irene B) pres Marble Top Restaurant Inc h226 South (tr)
Blow Ernest (Evelyn) mech Fredette Chevrolet Sales res Pittsford rd
Bolla Joseph emp VMCo r1 Gorham Bridge rd
Boni Alexander retired h8 Gibbs
Bostwick Eileen Mrs emp KMfgCo Rut r224 South
Boudreau George (Rena) carp and pntr h60 South
" Rena (Mrs George) nurse Pittsford Sanitarium h60 South
Bowers Howard truck driver h34 Williams
Bowman Ellen L clk VMCo h8 Cain
" Robert N (Stella M) prop Bowman's Garage h8 Market
" Willard O emp VMCo r8 Cain
Bowman's Garage Robert N Bowman prop auto repairing 8 Market
**BOYCE EARLE A (Beatrice A) exec v-pres Proctor Trust Co h4 Ormsbee av**
" Guy H retired Justice of the Peace r20 Ormsbee av
**BOYCE VAUGHAN F (Louise) production mgr Vermont Marble Co town moderator pres Proctor Free Library and v-pres Clarenden & Pittsford Railroad h20 Ormsbee av**
Bragg Cecelia Mrs companion 24 Oak r do
Brandt Frederick (Marion) storekeeper VM Co h137 South
" Marion (Mrs Frederick) nurse P Hosp h 137 South
Brennan William P retired h91 West
Bresnehan John P USMCr20 Grove
**BRESNEHAN PAUL J (Mary C) supt Clarendon & Pittsford Railroad and town fence viewer h20 Grove**
Briggs Egbert R (Christine L) mach opr VM Co h70 West
Broadwell Ralph F (Katie) int repr of Stone Workers Union CIO h261 West rd
Brolin John W retired h21 Meadow
" Otilia M tchr Proctor Elementary Sch r21 Meadow
Brown Abbie M (Mrs Warner L) nurse Rut Hosp h67 Beaver Pond rd

Rutland Directory 1958

Brown Frank emp Freeman Hascall Rut r67 Beaver Pond rd
" George H (Marjorie E) assembler VMCo h5 Patch
" John R (Patricia R) clk VMCo h28 North
" Raymond H (Marion A) watch mgr h25 West
" Warner L (Abbie M) emp C&PRR h67 Beaver Pond rd
Bruce Albert R (Joyce G) meat cutter First Nat Stores Rut h26 Park
" Joyce (Mrs Albert R) emp VMCo h26 Park
Bruyette Lena wid Edward hskpr 23 Williams r do
Buehl Harry (Selma) agt Paul Revere Ins Co agt Mass Protective Assn Rut h32 Olympus rd
Buggiani Almo F (Greta) custodian Proctor HS h34 School
" Andrew A (Agnes) emp VMCo h12 North
" Aristides H retired h South nr Town line
" Greta (Mrs Almo F) nurse P Hosp h34 School
" Katherine M student r34 School
" Lena C nurse Pittsford r South nr Town line
" Mary M nurse Philadelphia Pa r12 North
" Norma A nurse Philadelphia Pa r12 North
Bump Frank E (Irene K) general contracting 23 Green sq h do
Burgess Dean r96 South
" Donald H (Charlotte) sub carrier PO h7 Gorham Hill rd
" Myrtle C emp Hartford Conn r31 East
" Rollin H (Irene M) emp VMCo h20 Patch
" Roy H (Bruna) emp VMCo h31 East
Burney Robert C (Gladys M) emp Carroll Verge andWhipple h7 McGarry
Burns Cecil H (Margaret) emp Tuttle Printing Co Rut r40 Cain
**BURNS STANLEY L (Barbara W) counsel Vermont Marble Co h28 Ormsbee av**
Buskey Nelson emp VMCo h24 Pine
Buzzell Robert E (Vincenzina R) emp HSCo Rut h84 Park
Byrne John P student r79 West
**BYRNE W LEONARD (Lucille M) slsm mgr Killington Motors Inc Rutland h79 West**

CAIN ANNA tchr NY r33 West
" Francis L emp VMCo h33 West
**CALLAHAN CAN MACHINERY CO DIV OF VERMONT MARBLE CO Henry A Collin gen mgr 61 Main**
Canapa Bernard J (Marion) emp VMCo h14 Pine
" Clarice wid Ettore h112 North
" Josephine clk VMCo h5 Florence rd
" Robert (Pauline C) emp Eastern Air Lines Rut h85 North
Candon James M (Ann M) emp Vermarco Supply Co h21 Gibbs
Canfield John S (Frances) driver Vt Transit Co Rut h48 West
Canning Charles H (Gladiola M) emp VMCo Rut h8 School
Capen Charlton (Cecilia M) farmer h West rd
Capman Clarence R (Euna M) emp VMCo h 27 Market
" Clarence R Jr emp VMCo r27 Market
" Eunice E r27 Market
Caridi Nicola emp Town r23 Williams
Carleton Frank (Lucy) retired h28 Green sq
" Maurice E (Jessie K) emp VMCo h5 Meadow
" Roland E (June A) emp VMCo h28 Green sq
Carlson Adolph (Marie) retired h9 Patch
" Carl B (Agnes) retired h85 South
" Carl G emp VMCo r33 Eden
" Carl J S (Hilda) retired h11 Pleasant
" Herman C emp VMCo r38 Eden
" Hilda wid Henning h38 Eden
" Ruth L wid Carl A h8 Warner av
Carpenter Mildred H wid Ray r27 Oak
Carrigan Mary Mrs nurse Proctor Hosp res Rut
Carrington Glenn E (Barbara) carp h263 West rd
Casey Harold R (Flora) emp VMCo h12 Beaver Pond rd
" Helena wid James prop Helena's Beauty Mart h18 Patch
" Raymond G (Anna) emp VMCo h13 Cain
Chamberland Loretta tchr Proctor Elementary Sch res Rut
Champine Darwin (Marietta) empVMCo h24 Green sq
" Donald (Bernice) emp VMCo h72 South
" Elaine student r31 Gorham Bridge rd
" Elmer W (Leila) emp VMCo h31 Gorham Bridge rd
" Frank C (Katherine A) emp VMCo h24 Pine
" Katherine A (Mrs Frank C) dom 41 Ormsbee h24 Pine
" Patricia A clk Proctor Trust Co r24 Green sq
" Richard B emp VMCo r31 Gorham Bridge rd
" Rose M emp VMCo r24 Green sq
Chapin Sylvia B (Mrs Lyndon M) clk Proctor Trust Co res Wells
Charzewska Anelia Mrs r23 Chatterton pk
Chehy Charles (Jean) emp VMCo h61 North
" Kathleen Mrs wid John h91 Beaver Pond rd
Chisholm Maud F Mrs h24 Oak
Chruschiel Daniel A (Elizabeth) quarry foreman VMCo res Florence
" Martin (Mary) emp VMCo h9 William
Churches: Independent Christian Church East pastor supplied
**CHURCHES: ST DOMINIC'S CHURCH 39 South Rev Frederick Crowley pastor Masses Sun 8:30 and 10:00 a m, Week Day Masses 7:00 a m see p 442**
" St Paul Evangelical Lutheran Church Gibbs—Rev Robert H Stromberg pastor Services Sun 9:30 a m, Sun School 10:30 a m
" Union Church The School—Rev Charles R Harrah pastor, Church Service Sun 11:00 a m, Church School 9:45 a m, Young Peoples Service 5:00 p m at parsonage
Cioffi Alvin M (Yolanda M) treas B&B Beverages Rut h13 Garden
" John J (Helen) emp VMCo h48 Patch



**Killington Bank and Trust Company**
RUTLAND, VT. COMPLETE BANKING SERVICE

" Yolanda M (Mrs Alvin M) v-pres B&B Beverages Rut h13 Garden
Citorik Sandor (Mary) emp VMCo h66 East
**CLARENDON & PITTSFORD RAILROAD CO 61 Main pres Wallace M Fay, v-pres Vaughan F Boyce**
Clarino James J (Nicolina M) emp VMCo h14 Patch
Clarke Herbert (Ethel) quarry foreman VM Co res Brandon RD
Clifford Josephine W Mrs tchr Proctor Elementary Sch res Rut
Colburn Floyd L (Irene J) emp RutRyCorp Rut h East Proctor rd
**COLLIN HENRY A (Mila A) gen mgr Callahan Can Machinery Co division Vermont Marble Company h4 Warner av**
" Mila A (Mrs Henry A) tchr Park St Sch Rut h4 Warner
Collins Elizabeth wid Wilfred r57 North
Comstock Carroll P (Hazel) retired h20 Elm
" Carrol P Jr (Marguerite) emp AR&Sons Rut h10 Cain
Conner Ralph I (Helen S) pharmacist Proctor Pharmacy h3 West
Cook Arthur A Jr (Veronica) emp VMCo and town lister h101 Olympus rd
Cooke Arnold L (Elaine H) USMC r21 Elm
Corey William M (Mary L) county agricultrual agent Rut h23 Church
Corridi Nicola emp Town r23 Williams
Creed Ida M Mrs nurse Proctor Hosp res Rut
**CROWLEY FREDERICK REV pastor St Dominic's Church h45 South**
Curtis Adrian A (Carmen C) emp VMCo h6 Beaver Pond rd
**CURTIS CECIL L (Stella S) supt building maintenance Vermont Marble Company and tax collector constable and member Proctor Prudential Committee and deputy sheriff Rutland County h10 Pine**
" Gladys C (Mrs Herbert L) nurses' aide P Hosp h27 Williams
" Herbert L (Gladys C) emp VMCo h27 Williams
" Jean M emp Proctor Trust Co r6 Beaver Pond rd
**CURTIS JOHN H (Margaret) director research Vermont Marble Co h72 South**
" Margaret F student nurse r27 Williams
Cutler Charlotte supt Proctor Hosp r do
Cutting Lillian wid Daniel r Maurice Hanson E Proctor rd

DAHLIN HAROLD A emp VMCo r7 Meadow
" Helen E waitress Palms Grill Rut r7 Meadow
" John H (Anna) emp VMCo h7 Meadow
" Leonard H (Hazel) emp VMCo h29 Eden
Dankanics Carles emp Tampax Inc Rut r20 Garden
" John (Bertha) retired h20 Garden
" Margaret A clk Proctor Trust Co r20 Garden
Dawson Ewart R (Ruth A) asst dist mgr Esso Standard Oil Co of Vt Rut h97 Olympus rd
" John R student r97 Olympus rd
" Phyllis student r97 Olympus rd
DeBarge Eunice W Mrs music supvr Proctor Pub Schs res Rut
DeMarco Michael P (Carmela A) slsm h1 McGarry
Dickinson Stanley emp VMCo r224 South
Dido Theodore J (Marion J) lab VMCo h25½ West
Doane Benn P (Clara) emp VMCo h6 Meadow
" Marvin G emp Proctor Creamery r6 Meadow
Donah Norma Mrs emp VMCo h46 North
Donahue Julia C r65 South
Donaldson Rubin retired h83 North
Doty Laurence (Rena) emp Spfld h101 West
" Mary Mrs h16 Elm
Drumkeller Hal H USN r40 High
DuBeau Albert P (Audrey B) emp Randall Co Rut h55 Gorham Bridge rd
" Cleophas (Mae L) retired h55 Gorham Bridge rd
Duchene Arthur G (Kathleen) emp VMCo h 54 West
" Arthur J (Evelyn) emp VMCo h52 West
Dumas Laura C wid Archie r5 Florence
Duprey Harold W (Ruth E) clk Wilson's Boys and Students Store Inc Rut h25 Gibbs
" Joseph C (Frances) emp VMCo h80 West
" Margaret wid William F h79 West
" Ruth E (Mrs Harold W) clk VMCo h25 Gibbs
" William USA r25 Gibbs
Dupris Ernest (Aurore) emp VMCo h16 Terrace Hill
Duskett Henry (Marguerite R) foreman VM Co h100 Park
Dutelle Anna (Mrs Daniel H) emp AR&Sons Rut h1 North
" C Ernest (Florence M) emp P-WCo Rut h41 West
" Daniel H (Anna) emp VMCo h1 North
" James A retired r42 Est
Dwyer Dale S (Elizabeth J) woodsman h20 Curry
" Gertrude tchr Proctor Elementary Sch res W Rut
" Robert (Constance) emp VMCo h11 Market
Dydo Frances M Mrs r41 Meadow
Dynan Alice (Mrs Frederick J) tchr Pittsford h5 Williams
" Ann T student r5 Williams
" Frederick J (Alice) supvr VMCo and Justice of the Peace h5 Williams
" John F slsm VMCo r68 South
" Kathleen J emp Burlington h68 South

EATON JULIAN G (Mary P) agent Bankers Life & Casualty Co Rut h12 Florence rd

**TEDESCO FUNERAL HOME** 24 Hour Ambulance Service
ROBERT A. TEDESCO
125 GROVE STREET Tel. PR 3-7655 RUTLAND, VT.

Eaton Mary P (Mrs Julian G) sec Stafford and LaBrake Rut h12 Florence rd
Eckley Jessie wid Frank S h13 Main
" Nina tchr r Wollaston Mass r13 Main
Eddy Paul (Millicent G) asst sec-treas Nat Farm Loan Assn Rut and asst sec-treas Farmers Production Credit Assn Rut h 34 Pleasant
Ellsbury Roland J (Margaret) emp VMCo h 10 Powers sq
Elrick James r32 Park
" Robert J (Caroline M) eng VMCo h32 Park
Emerson Burton L (Ruth S) phys 33 High h do
" Robert USA r33 High
Erickson Carl J (Bertha C) retired h28 Gibbs
" Dorothy E emp Rut r20 Pleasant
" Elmer K (Myrtle B) fire inspector VMCo and village fire warden h79 High
" Erick (Frances) emp VMCo h20 Terrace Hill
" Ernest L emp VMCo h17 Meadow
" Grace D (Mrs Toge) typist VMCo h114 South
" Harry E (Anna) retired h20 Pleasant
" Ruth V clk VMCo r7 North
" Toge (Grace D) asst personnel officer VMCo and commissioner Cemeteries h 114 South
Erlandson Carl R (Mildred C) clk VMCo h7 School
**ERLANDSON MILDRED C (Mrs Carl R) auditor Proctor Trust Co h7 School**

FAY GARETH M r12 Olympus rd
" Inez E (Mrs Murray K) sec VMCo h12 Olympus rd
" John M student r90 Olympus rd
**FAY M THORBURN (Bernice M) treas-asst sec Proctor Trust Co and sec Proctor Free Library h90 Olympus rd**
" Margaret H (Mrs Wallace M) pres Vt Association For The Crippled Inc Rut h59 Olympus rd
" Murray K (Inez E) general superintendent VMCo h12 Olympus rd
" Ronald L student r90 Olympus d
" Sheila emp US Govt r59 Olympus rd
**FAY WALLACE M (Margaret H) v-pres Vermont Marble Co chr of board Rutland Railway Corporation h59 Olympus rd**
Fenton Edna nurse Proctor Hosp res Rut
Fields Marion G wid Fred A Jr emp G E Hunt Florist Rut h29 Wlliams
Fischer Margaret h28 Olympus rd
Flanagan Edward emp Town of Proctor h14 Main
" John B retired h15 Beaver Pond rd
Forrest Martha I wid Edward W r55 Cain
Forro Louis (Theresa) retired h51 Beaver Pond rd
Fortier John I (Lillian) retired h33 Williams
Fowler Mary treas Proctor Woman's Club h 89 Olympus rd
Fox Mary G wid Charles J dom h8 Pearl
" Matthew B r8 Pearl
Frank Bailey R newspaper writer h76 South
" Dorothy G student r76 South
Frappier Dianna r7 Green sq
" Henry J (Mary H) driver Proctor Creamery Inc h6 Pearl
" Josephine wid Cornelius W emp Marble Town Inn h49 Pine
" Mary H (Mrs Henry J) prop Marriette's Dinette h6 Pearl
" Mary E wid Michael h53 North
" Richard C emp VMCor182 East
" Rita r53 North
" Thomas A mach VMCo r53 North
" Tilson F (Isabelle) emp VMCo h55 Cain
Fraser William (Juliana) emp VMCo h56 East
Fraternal Hall 4 Church
Freden J Emile (Regina) retired h12 Patch
**FREDETTE CHEVROLET Lawrence A Fredette prop Chevrolet Sales and Service 98 South see p 441**
**FREDETTE LAWRENCE A (Mildred G) prop Fredette Chevrolet h96 South**
Freeborn Angelo (Mary E G) h24 East
" Virginia B Mrs r24 East
Fregosi Anita student r25 Meadow
" Edward J emp VMCo r25 Meadow av
" Geno (Vera) emp VMCo h25 Meadow
" Henry J town health officer and physician 21 Park h do
" Jean nurse Burlington r25 Meadow
" Julia wid Alfeo r21 Park
French Charles E (Grace W) retired h2 Grove
" Herman E emp Bridgeport Conn r2 Grove
" Ruth E tchr Atlantic City N J r2 Grove
Friend Floyd F (Olena R) asst mgr VMCo home office building sales estimating and Town lister h104 Park
Frisk Eric F tchr PHS res Pittsford
Fryndenberg Louis (Ruth) emp VMCo h15 South

GALLIPEAU AGNES MRS emp Rut h83 South
" Mary Margaret opr NETCo r83 South
Gallus Daniel (Catherine) grader VMCo h12 Field
" Jean (Mrs John Jr) emp VMCo h108 Park
" John retired h10 Field
" John Jr (Jean) emp VMCo h108 Park
**GALLUS PAUL P (Helen D) mgr Vermarco Supply Co Division Vermont Marble Co and purchasing agt Vermont Marble Co h29 Gibbs**
" Samuel (Rita) emp VMCo h3 Charles
Galo George (Theresa) tchr Meldon Sch Rut h91 Olympus rd
Garrapy Alma Mrs r39 Taylor Hill
Garron Carl E r9 Reynolds
" Corneille E acct VMCo h9 Reynolds
" Marie E r9 Reynolds
Garrow Edward (Elaine) emp Proctor Creamery h12 Terrace Hill
" Gerald (Mary) emp GE Rut h18 West
Gates Charles W USN r73 High



**STOWELL TRANSPORTATION** Tel. PR 5-5545
BUS and CAR RENTALS—LEASING 267 S. MAIN ST.

**GATES HAROLD C (Margaret J) mgr home office building sales estimating and drafting Vermont Marble Co h73 High**
Gatti Louis retired h55 North
" Mario A (Natalie A) sales representative VMCo h24 North
Geagan John H retired h27 Florence rd
Gee Robert (Frances M) emp Proctor Coal Co h17 Cain
Geno Doris P (Mrs Howard V) music supvr Rut Town h5 Reynolds
" Howard V (Doris P) supervisor Schenley Co h5 Reynolds
" Thomas H tchr Pittsford r5 Reynolds
Giancola Donato emp VMCo h23 Williams
Gianola Carmen clk VMCo r61 Beaver Pond rd
" John retired h61 Beaver Pond rd
Gill Joseph (Margaret) emp Miglonie Garage h West rd
Gilmore Howard G (Carmen M) emp VMCo h33 South
" Robert C asst prof UofNH Durham N H r33 South
Gimignani Carlo (Adelle) emp VMCo h31 Meadow
Gladski Jennie R nurse Proctor Hosp h26 Green sq
" Josephine wid Bronslaw r26 Green sq
Glason Glenna M sec Proctor Woman's Club emp Proctor Free Library r41 High
" Minnie wid James h41 High
" Nellie N h17 East
Gleason Betty Ann (Mrs Lawrence P) emp VMCo r56 Gorham Bridge rd
" Lawrence P (Betty Ann) USN r56 Gorham Bridge rd
Godette Marcia (Mrs Theodore) clk Rut h19 h19 Garden
" Theodore (Marica) plumber Randall Co Rut h19 Garden
Gollstrom Fritz E emp VMCo h56 Gorham Bridge rd
" Oscar H emp VMCo r56 Gorham Bridge rd
" Ruth E r56 Gorham Bridge rd
Goodrich Earl A Jr (Jeannette) printer h West rd
Goss Ernest C (Anna) emp VMCo h189 South
" Fred R (Caroline F) janitor Union Church h88 South
Grace Alton L (Mary E) emp RutRyCorp h25 Beaver Pond rd
Gradziej Joseph (Juanita) emp GE Rut h42 Taylor Hill
**GREENE HAVEN V (Louise F) supt Vermont Marble Company, village trustee and town selectman h113 South tel 219**
Griffin Claude (Joan) emp VMCo h8 Field
Grochot Frank W (Alice C) emp VMCo h23 Chatterton pk
Gulseth Christine wid Hilmer dom P Hosp r do
" Helen M (Mrs Hilmar K) sec VMCo h18 Pleasant
" Hilmar K (Helen M) cont 18 Pleasant h do
Gunnarson Jennie wid Andrew h36 Pleasant
Gurbach Vincent (Anna) retired h1 Gorham Bridge rd
Gurbacs Adelyn I (Mrs Steven G) clk VMCo h15 Patch
" Elizabeth wid Stephen h13 Patch
" Gary student r15 Patch
" Steven G (Adelyn I) mach VMCo h15 Patch
Gustafson Andrew G (Laura A) grader VM Co h17 Holden
" Carl emp Rut h80 South
**GUSTAFSON LAURA A (Mrs Andrew G) asst trust officer Proctor Trust Co h17 Holden**
" Ludwig A retired h18 Meadow
" Oscar (Jennie) retired h24 Gibbs
" Otto W (Anna) retired h14 East
Gyorfi Alex (Ann H) parts mgr Stinson Ford Sales Rut h East Proctor rd
" Ann H (Mrs Alex) sten WECorp Rut h East Proctor rd
" Emre emp VMCo r47 Taylor Hill
" Julia V wid Emre h47 Taylor Hill
" William (Barbara) emp Coca Cola Bottling Co of Rut Inc Rut h185 South

**HADLEY WELLS T (Priscilla) asst treas Proctor Trust Co branch mgr Proctor Trust Co Poultney branch res Poultney**
Haley Bernard (Joan A) emp Proctor Coal Co h65 East
" Catherine M estimator monument sls VM Co r1 River
" Helen J sten VMCo r1 River
" James P emp Eastern States Farmers Exchange Rut r1 River
" John C (Madeline K) emp VMCo h23 Beaver Pond rd
" John W (Helen J) retired h1 River
" Joseph E (Myrtice M) carrier PO h5 Grove
" Madeline K (Mrs John C) clk Proctor Trust Co h23 Beaver Pond rd
" Thomas J (Elsie) emp VMCo h59 North
Hamilton Merrill T (Patricia) emp VMCo h5 Terrace Hill
Hammond Charles R (Olive R) retired h60 Gorham Bridge rd
Hance Henry J (Anna R) emp National Motors Express h36 Cain
Hancock John E (Anne M) asst mgr New York Life Ins Co (Vt Branch Rut) h2 Chatterton pk
Hancsarik Emil A (Helen) farmer h Florence rd nr Pittsford line
" John J (Margaret) retired h Florence rd nr Pittsford line
Hansen Hans (Florence) emp VMCo h19 South
Hanson Maurice H (Flora) emp VMCo h E Proctor rd
Harrah Charles R Rev (Joyce) pastor The Union Church h72 High
Harrison David J (Dorothy E) emp VMCo h17 Elm

Rutland Directory 1958

**SMITH PAINT and WALLPAPER CO.-80 West St.**

**IMPERIAL PAPERS—MASURY PAINTS—SANDING MACHINES for Rent Tel. PR 3-6477**

Harrison James (Marjorie) farmhand Emil Hancsarik h Florence rd nr Pittsford line
Hartnett Christopher M prop Audiphone Co h50 North
Haslett Jacqueline G physical education tchr PHS r20 Olympus rd
Heavy Reginald (Doris) emp VMCo h57 North
Heitmann Arthur emp Vt Forestry Service h 11 East
Helena's Beauty Mart Mrs Helena Casey prop 18 Patch
Hella Barbara student nurse Albany N Y r1 Patch
" Eino B (Katherine T) cost acct VMCo h1 Patch
" Eino B Jr USAF r1 Patch
" Iva B retired h23 Meadow
" Katherine T (Mrs Eino B) clk VMCo h1 Patch
Hendee Beatrice (Mrs Wendell) factory wkr Rut h17 Garden
" Wendell (Beatrice) emp HSCo h17 Garden
Henningsen Harold (Jane C) clk Proctor Trust Co res Pittsford
Higbee Paul W (Katherine S) town weigher of coal h34 High
Hitchock Vina wid Allen E h46 North
Holden Laura B h69 High
**HOLDEN ROBERT F JR (Sally C) adv mgr-marble exhibit mgr Vermont Marble Co res Brandon**
Hood Sophia wid Charles J h11 Park
Horan Catherine wid James h9 Cain
**HORAN MARION E prin and tchr Proctor Elementary School r9 Cain**
Horvath Patricia tchr Island Falls r83 South
" Peter (Ida) retired h83 South
" Peter Jr student r83 South
" Theresa wid John h40 Cain
**HOWE ALVA T (Elizabeth A) v-pres-gen sales mgr Vermont Marble Co res Center Rutland**
" Donald (Helen M) milk slsm h8 Garden
Hughes Mary B (Mrs Robert C) sec Rut Savings Bank Rut h17 East
" Robert C (Mary B) emp VMCo h17 East
Humphrey Harriet W Mrs tchr Proctor Elementary Sch res Rut
" Sarah B h17 Gibbs
" Tenney R (Nettie D) prop Otter Valley Poultry Farm h124 West
Hunter Claude I (Elizabeth) retired h61 Ormsbee av
Hurhula Leonti (Mary) emp VMCo h87 Beaver Pond rd
Hyde Douglas A (Mildred P) regional mgr Vt Transit Co and mgr Vt Transit Co Travel Bureau Rut h8 Primary
" Judith A r8 Primary

ILLINGWORTH WILLIAM T (Patricia A) h24 Pleasant
Illinski Andro (Emily) emp VMCo h33 Patch
" Anna L (Mrs Frank) finish Dick's Dress Co h6 Curtis
" Elaine nurses aide P Hosp r35 Patch
" Emily (Mrs Andro) laundress P Hosp h33 Patch
" Frank (Anna L) planer opr VMCo h6 Curtis
" George emp VMCo r42 Patch
" John (Mary) elec Proctor Elec Co h40 Patch
" Mary wid Ivan h42 Patch
" Mary M (Mrs Michael) laundress P Hosp h35 Patch
" Michael (Mary) emp PMCo Rut h35 Patch
" Michael Jr emp San Francisco Calif r35 Patch

JACOBSON ELIZABETH R wid Carl A cashier First National Store h24 Grove
" Helmer A draftsman VMCo r24 Grove
" John T retired r39 Beaver Pond rd
Jakubowski Patricia M (Mrs Stanley A) clk Proctor Trust Co h29 Beaver Pond rd
" Stanley A (Patricia M) factory wkr W Rut h29 B aver Pond rd
Janoski Henry (Laura) emp VMCo h22 Cain
" Joseph emp VMCo r8 Cain
Johnson Alice P sten VMCo r21 Eden av
" August retired h45 Eden
" Axelina S wid Charles W r73 High
" Cecile M (Mrs Hilmer T) sec Proctor Coal Co h51 West
" Edith O sec PHS r119 South
" Elinor emp Boston Mass r66 High
" Ellen r26 North
" Freda wid Alfred h13 Florence rd
**JOHNSON GEORGE D (Mary K) prop Proctor Coal Co and chr Prudential Committee and pres Dist School Board h66 High**
" George O (Elsie) supt VMCo and Justice of the Peace h13 Pleasant
**JOHNSON HERBERT W (Anna M) marble expert Vermont Marble Company and town fence viewer r91 South**
" Herbert W Jr (Patricia A) marble setter VMCo h36 Gibbs
" Hilda r45 Eden
" Hilmer T (Cecile M) tree surgeon h51 West
" John E (Olga) emp VMCo h110 North
" Olga (Mrs John E) emp Rut h110 North
" Oscar L (Hilda C) retired h21 Eden av
" Otto T retired h80 North
" Robert L (Lois E) emp GE Rut h29½ Beaver Pond rd
Jones Clayton E (Helen) regional repr American Social Hygiene Assn Rut h Ormsbee av
" Sidney H (Patricia J) clk Proctor Trust Co h38 West
" Stanley H (Elizabeth R) emp VMCo h13 Powers sq
**JUNIOR-SENIOR HIGH SCHOOL Arthur P Silvester prin Park**





**DIAMOND GARDNER CORP. Tel. PR 5-5549**
(Rutland Lumber Co.)
**The Best in Building Material of All Kinds**

KABASTURA JOHN (Mary L) emp VMCo h West rd nr Village line
Kallen William (Lois E) emp VMCo h8 North
Kallio Leonard (Fanny) retired h1 Meadow
" O Peter (Julia M) clk PO h27 School
Kamuda John retired h6 Williams
" Steve J (Eleanor V) prop Kamuda's Food Market h48 East
Kamuda's Food Market Steve J Kamuda prop 48 East
Kapitan Andrew (Helen) emp VMCo h27 West
" Andrew (Mary) retired h30 Williams
" Charles emp VMCo r17 Newton
" Charles G (Phoebe B) slsm N Y h93 West
" George (Bertha) emp VMCo h17 Newton
" George retired r93 West
" Leah emp VMCo r17 Newton
" Marion emp Rut r17 Newton
" Michael (Frances) emp VMCo h23 Garden
" Samuel (Evelyn A) emp HSCo h West rd
Kaszas George (Mary) retired h90 South
Kaszuba Frances (Mrs Joseph J) emp AR& Sons Rut h52 Ormsbee av
" Joseph J (Frances) emp VMCo h52 Ormsbee av
Kendall William N emp VMCo r25 South
Kidder Mary wid Joseph r70 Ormsbee av
Kimball Leroy W (Theresa B) emp VMCo h 12 Cross
" Theresa B (Mrs Leroy W) factory wkr Rut h12 Cross
King Alfred E USA r15 Cain
" Frank L (Alberta M) foreman VMCo h37 Cain
" Hazel r20 Cain
" Nellie Mrs emp Proctor Hosp r do
" Robert L (Beverly J) carp r15 Cain
" Theresa wid Thomas h45 North
" Walter F retired h20 Cain
Kish Ernest (Leona) emp VMCo h1 West
Kivisto Albert S emp Columbus Ohio r9 Meadow
" Arvid J (Mary) retired h19 Meadow
" Toiva (Helga) h9 Gorham Bridge rd
Klebeck August J USA r41 Gorham Bridge rd
" Edward J (June H) agt Met Life Ins Co Rut h6 Chatterton pk
" Grocery Store Mrs Sophie Klebeck prop 37 Gorham Bridge rd
" Sophie wid August J prop Klebeck Grocery Store h41 Gorham Bridge rd
Korkiscko Anna wid Philip h18 Elm
Kostrowski—see Ostriwski
Kovach Catherine wid Alexander h64 Beaver Pond rd
Kratzer John r25 South
Kupferer Emma wid Gustav r23 Beaver Pond rd
Kuzma Jane F chief clk H P Hood & Sons Rut r23 Pleasant
" Josephine wid Michael h23 Pleasant
Kynoski Edward W (Dorothy A) emp VMCo h7 Patch
" Frank G (Eileen) emp VMCo h10 Willow
" Katherine wid Adam h12 Willow

LAAKSONEN OSCAR A (Selina) retired h 12 Meadow
Ladabouche Edmund P (Lydia) retired h West rd
" Emile G (Margaret) asst to postmaster PO res Pittsford
" John C (Kaarin) patrolman PPD and deputy sheriff Rut County h74 South
" Joseph J (Margaret E) emp VMCo h16 Grove
" Kaarin (Mrs John C) emp VMCo h74 South
" Leon G (Violet C) meats 25 North res Pittsford
" Lucille nurse Proctor Hosp res Pittsford
" William S (Madeline) emp VMCo h3 Williams
LaFrance Lawrence W (Theresa M) jan NET Co Rut r48 Cain
" Leo (Valada) sexton St Dominic's Church h48 Cain
" Leo Paul (Evelyn) clk Vermarco Supply Co h10 Curtis
Lajoie Alma wid Frank r51 West
Landon Carl J (Hazel H) mach VMCo h44 North
" Carroll E r44 North
" Peggy A student r44 North
" Robert H USA r44 North
LaPenna Albert (Nina) emp VMCo h16 Garden
LaPine Aline R (Mrs Paul) emp Dick's Dress Co Rut h43 West
" Paul (Aline R) emp VMCo h43 West
Larsen Anna C wid Carl r68 Warner av
" Cecil C artist and caretaker M R Proctor h68 Warner av
" Edwin A (Olivene) asst mgr service dept VMCo h14 Reynolds
Larson Albena wid George h95 South
" Charles G retired h42 Eden
" Emma r42 Eden
" Lennart C (Mavis B) prop Larson Dental Laboratory and mgr Vt Products Rut h 30 Chatterton
Latuch Lewis F (Shirley) chief warrent officer Vt Nat Guard 4637th Transportation Truck Co (Lt) res Pittsford
Lavallee Martha E (Mrs Wilfred) nurse P Hosp h9 Willow
" Wilfred (Martha E) emp VMCo h9 Willow
LaValley Erma F (Mrs M Peter) clk VMCo h 44 Beaver Pond rd
" Hazel wid Frank E r8 School
" M Peter (Erma F) emp VMCo h44 Beaver Pond rd
LaVictorie Gordon J emp VMCo r23 Elm
" Joseph emp VMCo h23 Elm
" Marcel J (Janet L) emp VMCo h46 West
Lavigne Raymond A (Malva) slsm h116 Park
Layn Mildred C Mrs tchr PHS res Rut

**ROBERT'S OIL SERVICE** WHOLESALE—RETAIL
ROBERT W. TERENZINI, Owner
76 STRONGS AVE. Tel. PR 3-3419 RUTLAND, VT.
Complete Line of Heating Oils

Lebo Andrew (Helen I) lineman VMCo h36 Williams
" Anne clk Killington Bank and Trust Co Rut r202 South
" Frank farmer r202 South
" George (Signe) emp VMCo h28 Eden
" John (Mary) retired h202 South
" John Jr r202 South
" Michael (Patricia) emp VMCo h19 Newton
LeFrancois Florida asst supt Proctor Hosp r do
LeGresley Norris retired r23 Church
Lendway John (Anne C) road com, forest fire warden cemetery commissioner tree warden, clk Proctor Village Fire Dept and trustee Loyal Order of Moose Inc h22 High
Lengyel Paul (Sophie) emp VMCo h12 Curtis
Lertola Lionello R (Mary) prop Riverside Service Station h47 West
" Louis D sub carrier PO r5 Holden av
" Louis J (Dorothy) asst supt of finishing shop VMCo and Justice of the Peace h5 Holden
" Mary Ann (Mrs Lionello R) seamstress P Hosp h47 West
" Thomas J student r47 West
Leves Michael (Rose) emp VMCo h15 Eden
" Rose (Mrs Michael) emp Rut h15 Eden
L'Herault Charles E (Pauline) power div supt VMCo res Pittsford
" Flora wid Joseph A h73 West
" Francis G (Melzina) cutter VMCo h2 North
" Lucille emp Rut r73 West
" Melzina (Mrs Francis G) nurse Rut Hosp Rut h2 North
" Rita H clk GMAC Rut r73 West
**LIBRARIES: PROCTOR FREE LIBRARY Anna I McLaughlin librarian 4 Main. Hours daily 9:00 to 11:00 a m and 3:00 to 8:00 p m, Sat 9:00 to 11:00 a m and 2:00 to 8:00 p m see p 445**
**LINDER CARL G (Elvera E) paymaster Vermont Marble Co h34 Gibbs**
Lindquist Edith V clk Proctor Trust Co and and Town and Village auditor h32 Eden
" Ingeborg sec Proctor Trust Co r32 Eden
" Martin O (Esther) retired h32 Eden
Ling Amanda C wid Marcus E r12 Florence rd
Listzwan Stanley (Josephine) retired h2 Willow
Livak Helen E (Mrs Michael) addressogaph opr VMCo h8 Curtis
" Michael (Helen E) clk VMCo h8 Curtis
" Sophia emp VMCo h101 East
Lofquist Fletcher R (Pauline) mach VMCo h 19 Pleasant
" Pauline E (Mrs Fletcher R) tchr PHS h19 Pleasant
Loraine Frank retired and constable h224 South
Loso Charles J (Mae) tracer VMCo h240 South
" Elsie M Marble Top Restaurant r240 South
" George A emp VMCo r30 West
" George N (Vilma C) mach VMCo and town lister and Justice of the Peace h30 West
" Guy (Isabelle) emp VMCo h39 Meadow
Loyzelle Harry F (Ada P) tchr PHS h9 Chatterton pk
Lucarini Bruno (Ophelia) emp VMCo and fin officer American Legion Proctor Post No 6 h51 South
" Ophelia (Mrs Bruno) emp VMCo h51 South
" Pilade retired h51 South
Luckachina Charles retired h60 West
" Charles Jr (Mary H) emp VMCo h27 Cain
" Helen L X-ray tech Montpelier r60 West
" Veronica r60 West
Lundberg Albin H (Anna) retired h13 Park

MACEK ANDREW (Julia) retired h9 Newton
MacGregor Cora E wid Robert S h33 South
Macjewski John emp Proctor Hosp r do
Madigan Eugene F student r9 Gibbs
" John J Jr (Mary H) retired h9 Gibbs
" John J III student r9 Gibbs
" Mary Jane student r9 Gibbs
Magnuson Hulda E E tchr Mass r18 Pleasant
" Linnea M r18 Pleasant
Mainolfi James (Mary) retired h35 Williams
Maki Marion (Mrs Viljo) clk VMCo h56 North
" Oscar E (Rose) emp VMCo h27 Bluff
" Sheila A student r56 North
**MAKI VILJO (Marion) chief photographer Vermont Marble Co h56 North**
Maloney Raymond G Jr student r74 West
" Raymond G (Anna) emp Town h74 West
Malquist Arvid (Sirie) retired h39 Beaver Pond rd
Manfredi John (Bianca M) emp VMCo h127 West
Manganelli Alfred (Maria) emp VMCo h17 Market
" Anthony (Joanne) retired h18 Garden
Manley Richard R (Alice G) supt Carris Reels Inc Rut h39 Taylor Hill
**MANNING H A CO directory publishers 33 Lyman Springfield Mass see p 446**
Marble Top Restaurant Inc pres Guy A Blood Sr 226 South
" Town Inn The Mrs Ada Bassett mgr 25 South
Marfuggi Joseph (Mary A) plumber VMCo h 36 East
" Mary A (Mrs Joseph) clk Economy Store Rut l 36 East
Mariette's Dinette Mrs Mary Frappier prop 40 School
Markham Gerald F power house opr VMCo h59 South
" Mary A tchr Casleton r59 South



**Murphy Office Equipment Co.** A COMPLETE SOURCE FOR EQUIPMENT AND SUPPLIES FOR THE OFFICE
99 STATE STREET Phone PR 3-6655

Mattson Albert W emp CVPSCorp r52 Gorham Bridge rd
" Gordon W emp Johnson Tree Surgeons r 52 Gorham Bridge rd
" Helen H student r52 Gorham Bridge rd
" Swan O (Lillie) emp VMCo h52 Gorham Bridge rd
May Paul A (Dorothy E) emp VMCo h89 East
" Roger USN r89 East
Mayo Joseph S (Kathleen A) millwright VM Co h15 Powers sq
Mazut Anna (Mrs Joseph) emp AR&Sons h27 Meadow
" Fedor retired h19 Elm
" John (Mary) emp VMCo r3 Gorham Bridge rd
" Joseph (Anna) retired h27 Meadow
" Mary (Mrs John) emp AR&Sons h3 Gorham Bridge rd
McCourt Charles F retired r17 Beaver Pond rd
McCullough Burton H (Shirley A) farmhand r West rd
" Homer M (Ruth R) farmer h West rd
" Warren A (Anita) farmhand h West rd
" William (Bertha) sharpener shop foreman VMCo res Hubbardton
McDevitt Elizabeth nursery school 55 South h do
McGarry D W & Co Joseph R McGarry prop grocers 36 West
" Dominic W (Cora C) cemetery commissioner and Justice of the Peace h1 Beaver Pond rd
" Joseph R (Mary E) prop D W McGarry Co and comdr American Legion Proctor Post No 6 res Rut
McIntyre Gladys M emp KMfgCo Rut r3 Patch
" Glenn A retired h3 Patch
McKenzie Anna (Mrs Robert B) emp VMCo h13 Florence rd
" Robert B (Anna) emp VMCo h13 Florence rd
McKinstry Irving S (Barbara) USA r20 Elm
**MC LAUGHLIN ANNA I librarian Proctor Free Library r65 South**
" Edward J retired h65 South
McMahon Bernard P (Mary L) mech Killington Motors Inc Rut h34 Taylor Hill
Mead Arthur B (Florence) town pound keeper h West rd
" Florence (Mrs Arthur B) piano tchr West rd h do
Memorial Building Main
Mercier Bernard (Shirley) emp VMCo r31 Gorham Bridge rd
Mezzetta Emma (Mrs Robert) emp CVPS Corp h8 Cliff
" Robert (Emma) emp VMCo h8 Cliff
Miglorie Carolyn (Mrs Jerry J Jr) clk Proctor Trust Co h89 Park
" Jerry J Jr (Carolyn J) slsm Smith Motors Inc Rut h89 Park
Miller Doris P Mrs tchr PHS res Rutland
Mohan Ethel (Mrs Thomas) nurse Proctor Hosp h9 Green sq
" Helen (Mrs Thomas J) tchr PHS r9 Green sq
" Thomas J (Helen) agt Metropolitan Life Ins Co r9 Green sq
" Thomas N (Ethel) agt Metropolitan Life Ins Co and constable h9 Green sq
Monahan Clarence A (Signe) bus Thomaston Conn h15 Cain
" Clifford J (Ruth F) pntr VMCo h50 West
" Elsie L tel opr P-WCo Rut r50 West
" Eugene C USN r50 West
Monmancy Douglas (Nancy) tchr Proctor Elementary Sch res Castleton
**MONTGOMERY CHARLES L (Ann) gen mgr White Pigment Corp res West Rutland**
**MOODY JOHN G (Lois R) controller Vermont Marble Co h3 Ormsbee av**
Moore Harriet M wid Harold C h69 Ormsbee av
" James retired h27 Green sq
Moran Bernice clk VMCo r42 Beaver Pond rd
" Charles (Evelyn) emp VMCo h19 Market
" Edward emp VMCo r42 Beaver Pond rd
" Gunhild wid Harold A h42 Beaver Pond rd
Morganson Frank F (Christeen) retired h101 South
Morrison Austin B (Ruth) emp CVPSCorp h 68 Gorham Bridge rd
Mortenson Horold E (Rose) prop Mortenson's Barber Shop h16 West
Mortenson's Barber Shop Harold E Mortenson prop 16 West
Municipal Bldg Main
Murdock Gerald C student r21 Elm
" Martin E Jr (Mary M) emp VMCo h21 Elm
Murphy Mary B Mrs tchr PHS res Wallingford
Murray David J (Jean P) admn asst Vt Nat Guard h45 Pine
" Jean P (Mrs David J) sec PTrust Co h45 Pine
Muttiorfeo P (Vanda) emp VMCo h49 South
" Stella wid Umberto h49 South

NAGY BESSIE wid John h39 East
" Joseph (Carolyn) retired h7 Eden
**NAGY JOSEPH JR (Doris J) gen supt mills, yard and block file Vermont Marble Co West Rutland h77 High**
" Mary M emp Boston Mass r39 East
Nash Oliver (Bessie) emp Hunt's Florists Rut h West rd (tr)
Navari Angelo (Noema) retired h129 West
" Joseph A (Julia) mach VMCo h1 High
" Peter J emp VMCo h12 Warner av
Nelson Albert S (Edith) marble wir VMCo h7 North
" Arthur mach VMCo h15 Market
" Bernard E (Rose E) emp VMCo h11 West
" Bert (Alma) emp C&PRR h Beaver Pond rd
" Gunnar (Mary) draftsman VMCo h26 Park

F. B. HOWARD CO., Inc. - *Jewelers*
WATCHES AND SILVERWARE
Phone PR 5-5844 7 CENTER STREET

Nelson Henry (Louise T) fireman C&PRR h63 Beaver Pond rd
" Mary (Mrs Gunnar) emp PHS h26 Park
" Sigur W (Alice) retired h7 West
Nemeth Dez (Beatrice) emp VMCo h11 Beech
New England Telephone & Telegraph dial station Pine
Nichols Charles B Jr (Helen A) emp Rut and treas Parent Teachers Assn h1 Holden
" William (Patricia) com trav h37 Beaver Pond rd
Nordquist Allan R (Esther) emp VMCo h2 Charles
Noren Allan S (Elsie V) emp VMCo r50 Taylor Hill
" Allan S Jr student r50 Taylor Hill
" Carl O retired h50 Taylor Hill
" Leonard F emp Town r50 Taylor Hill
" Phillip emp VMCo r50 Taylor Hill
Northrop Celestia wid Eugene G h19 Church
" Dean S tchr Johnson City N Y r19 Church
**NORTHRUP JOHN H (Mary M) treas Proctor Free Library emp Vermont Marble Co and Town of Grand Juror h10 School**
Nourse Mildred B Mrs hskpr 36 Oak r do
Noyes Irene Mrs dom Berwick Hotel Rut r45 North

OBERG C G ALBERT (Daisy W) retired h 38 Gibbs
O'Connor Clarence J (Iva B) state dir-sec Loyal Order of Moose Rut Lodge No 1122 Inc (Rut) h24 West
" Joseph E emp Norwich Conn r24 West
" Leo (Beatrice) trucking 68 Beaver Pond rd h do
Olney Frank J (Helen C) selectman, village trustee and cemetery commissioner and service dept mgr VMCo h94 Olympus rd
" Frank J Jr student r94 Olympus rd
Olson Charles B retired r29 Gibbs
**OLSON EDWARD W (Jennie B) office mgr Vermont Marble Co and gen frt agt Clarendon & Pittsford Railroad h28 Park**
" Ellen M (Mrs Emil) emp Jones Bakery Rut h47 North
" Emil (Ellen M) mach retired h47 North
" Emma wid Alfred O h29 Gibbs
" Enid wid Emil V r43 Taylor Hill
" Hanna A h26 North
" Herbert E (Doris C) music tchr 4 Church h12 Florence rd
" Hulda r28 Pleasant
" Jennie B (Mrs Edward W) clk VMCo h28 Park
" Oscar R (Linice T) emp VMCo h40 High
" Raymond A (Patricia B) asst traffic mgr VMCo and village fire warden h32 Olympus rd
" Richard E emp Spfld Mass r28 Park
Oscarson Algot N (Martha) emp VMCo h9 Williams
" Carl O (Hilma) retired h82 North
" Erick retired h36 Pleasant
Ostrowski Edward (Lillian) emp RutRR h14 Meadow
" Kasimer (Carolina) retired h50 Gorham Bridge rd
" Kasimer Jr emp VMCo r50 Gorham Bridge rd
Otter Valley Poultry Farm Tenney R Humphrey prop 124 West

PARKER ELLEN (Mrs Roy J) cook Proctor Hosp h34 South
" Evelyn A clk Proctor Trust Co res Pittsford
" Gladys (Mrs Roy Jr) clk VMCo h11 Holden
" Nancy dental hygienist Dr Earle E Johnson Rut r34 South
" Robert G (Virginia L) emp NETCo h14 Beaver Pond rd
" Roy J (Ellen) chauf Mrs Mary H Proctor h34 South
" Roy Jr (Gladys) emp Proctor Coal Co h11 Holden
" Samuel H emp Rut h16 Elm
" Theodore O emp VMCo r16 Elm
" Virginia L (Mrs Robert C) nurse Rut Hosp Rut h6 Green sq
Parrow Thad (Mildred) quarry foreman VMCo res Florence
**PARTRIDGE CHARLES F (Mary M) mgr and foreign Marble expert of the import div Vermont Marble Company h49 Warner av**
" David bus Stowe r62 Ormsbee av
" Ruth chemist N J h62 Ormsbee av
" Sanborn student r62 Ormsbee av
Patterson Amos R (Maie C) retired h65 Ormsbee av
Paul George A (Ruth M) mach VMCo h41 Meadow
Paxal Michael emp VMCo r39 Beaver Pond rd
Pelchat Anna acct VMCo r9 Powers sq
" Emile N (Eleanor M) foreman plumber shop VMCo h13 School
" John J r13 School
Pellistri Norman C r25 Bluff
" Peter H retired h25 Bluff
Penn Tibor emp VMCo r31 Beaver Pond rd
Pentek Alex emp VMCo r16 Willow
" Charles Jr (Freda) emp VMCo h14 Willow
" Lydia wid Charles h16 Willow
Pentowski Theodore (Helen) emp P-WCo Rut h239 South
Penzenik John (Helen) emp VMCo h95 East
" Michael r95 East
Perfetti Paul H (Mary E) station agt Northeast Airlines Clarendon h22 Garden
Peterson Ada K clk Proctor Trust Co h44 Taylor Hill
" Chester E (Olive) truck driver h9 Florence rd
**PETERSON EVELYN R asst treas Proctor Trust Co r16 Olympus rd**
" Harry A (Ethel) retired h4 Meadow
Petho Alex (Esther) retired h19 West



Killington Bank and Trust Company
RUTLAND, VT. COMPLETE BANKING SERVICE

Petrulenicz John (Sophie) retired h15 Garden
Phillips Hubert C (Bertha E) emp VMCo h33 Gibbs
Pockett Earl J (Norma) emp VMCo h45 Cain
" John F emp HSCo r45 Cain
" Margaret A student r45 Cain
" Robert E (Lillian I) emp VMCo h37 Cain
Pogarellow Cashian (Maria) emp VMCo h88 Gorham Bridge rd
Pokorady Mary wid John dom Edith V Lindquist h52 East
Poljacik Irene (Mrs John) dom Proctor Hosp h East
" John (Irene) emp Rutland h East
Pomainville Anna F (Mrs Leo A) sec Clara A Benson Rut h West rd
" Leo A (Anna F) meter tester CVPSCorp Rut h West rd
" Paul A (Laura) farmer h West rd
" Rene A (Beverly J) emp Thomas P Burke C Rut h13 Bluff
Post Office postmaster Edward F Baccei, asst to postmaster Emile G Ladabouche, clks O Peter Kallio, Gerald F Preedon, carriers Joseph E Haley, Anthony J Sienkiewicy, sub clk John C Shand, sub carriers Donald H Burgess and Louis Lertola 4 Church cor Main
" Office Building 4 Church cor Main
Pratt Harry C (Miriam M) chr of Board Proctor Hosp h50 Ormsbee av
Preedom Gerald F (Madeline E) clk PO h37 East
Principe Margaret M (Mrs Nicholas J) clk VMCo h19 Bluff
" Nicholas J (Margaret M) chief warrant officer Vt Nat Guard 40th Army Band h19 Bluff
**PROCTOR COAL CO George D Johnson prop also fuel oils bottled gas gas and Hotpoint electrical appliances 41 School see p 444**
**PROCTOR CREAMERY INC 21 North pres-treas Ralph E Tillberg, v-pres Arnold J Tillberg, sec Joel Tillberg see p 442**
**PROCTOR ELEMENTARY SCHOOL Marion E Horan prin School see p 443**
**PROCTOR FREE LIBRARY pres Vaughan F Boyce, v-pres Clinton F Thomas, treas John H Northrup, sec M Thorburn Fay, librarian Anna I McLaughlin, asst librarian Mrs Helen P Williams 4 Main see p 445**
**PROCTOR HIGH SCHOOL Arthur P Silvester prin Park see p 443**
" Hose Co chief eng Thomas B Stafford, asst chief Charles A Rogers, clk John Lendway
" Hospital Charlotte M Cutler supt Ormsbee av
" Mary H wid Redfield h41 Ormsbee av
**PROCTOR MORTIMER R (Lillian) chr of board-pres Vermont Marble Co h36 Oak**
" Parent Teachers Association pres Mrs Nicholas Principe, v-pres Mrs Joseph Ladabouche, sec Mrs Arnold Tillberg, treas Mrs Robert Austin. Meets 2nd Mon of every month during sch year 7:30 p m at PHS Auditorium and some at Grade Schools
**PROCTOR PHARMACY Mrs Marilyn B Squier prop William Squier mgr 27 Main see p 441**
" Pittsford Country Club club house Corn Hill Pittsford
" Post Office—see Post Office
**PROCTOR PUBLIC SCHOOLS see Proctor Town of and p 443**
**PROCTOR ROBERT D (Sara) v-pres-treas Vermont Marble Co and pres-treas White Pigment Corp and v-pres Proctor Trust Co res Brandon**
**PROCTOR SUPER MARKET Paul D Trapeni prop meats and provisions Main see p 441**
" Town of Agent William H Adams
" Town of Auditors Edith V Lindquist, Bruno C Baccei, William B Shannon
" Town of Cemetery Commssioners Frank, J Olney, Toge Erickson, D W McGarry, Robert B Westin, John Lendway
" Town of Clerk Mrs Esther J Anderson, Mrs Alice P Ball asst
" Town of Collector of Taxes Cecil L Curtis
" Town of Constable Cecil L Curtis 1st Thomas N Mohan 2nd
" Town of Elections first Tuesday in March
" Town of Fence Viewers Herbert W Johnson, Ovia Salmi, Paul J Bresnehan
" Town of Forest Fire Warden John Lendway, Elmer K Erickson, Raymond A A Olson
" Town of Grand Jurors John H Northrup and Robert E Wener
" Town Hall 45 Main
" Town of Health Office Dr Henry J Fregosi
" Town of Inspector of Lumber Jason W Blanchard
" Town of Inspector of Wood James E Wilkinson Jr
" Town of Justices of the Peace Guy H Boyce, Frederick J Dynan, George D Johnson, Dominic W McGarry, Louis J Lertola, George N Loso, Forest C Thomas
" Town of Listers Arthur A Cook Jr, George N Loso, Floyd F Friend
" Town of Moderator Vaughan F Boyce
" Town of Overseers of Poor Selectmen
" Town of Pound Keepers Arthur B Meade, Victor Tiber
" Town of Prudential Committee, chr George D Johnson, clk Charles Rogers, Cecil L Curtis
**PROCTOR TOWN OF PUBLIC SCHOOLS Frank O Stiles supt High School Park see p 443**
" Town of Road Comm John Lendway

Rutland Directory 1958

Proctor Town of Selectmen Frank J Olney term expires 1961, Haven V Greene term expires 1959, Joseph F Sherlock term expires 1960
" Town of Town Agt William H Adams
" Town of Treas Mrs Esther J Anderson
" Town of Tree Warden John Lendway
" Town of Weigher of Coal Paul W Higbee
**PROCTOR TRUST CO pres William H Adams exec v-pres Earle A Boyce, v-pres Robert D Proctor, treas-asst sec M Thorburn Fay, asst treas Evelyn R Peterson, asst treas Wells T Hadley, sec Sinclair T Allen, trust officer-asst sec Donald Ross asst trust officer L A Gustafson, auditor M C Erlandson 49 Main see p 439**
" Village elections last Tuesday in March
" Village Hall 45 Main
" Village of Auditors Bruno C Baccei, William B Shannon, Edith V Lindquist
" Village of Clk Mrs Esther J Anderson
" Village of Collector Cecil L Curtis
" Village of Fire Department Thomas B Stafford chief, Charles A Roger asst chief, John Lendway clk

**Call Boxes**

**1-2** Proctor Hosp, east wall of Main Corridor
**1-3** VMCo Shops, east wall of exterior, Finishing Shops
**1-5** VMCo Shops, east wall of shipping dock, north of Marble Conveyor
**2-1** Garden of Eden, telephone line pole, cor Eden av and Pleasant
**2-2** Powers Hill, street light pole cor Gorham Bridge rd and Meadow
**2-3** North, street light pole, cor North and Florence rd
**3-4** North at C&P Crossing, tel pole northside C&P Tracks opp Carpenter Shop
**4-1** West at Cain, street light pole across street from Mrs Egan's Store
**4-2** Forester's Hall, street light pole across street from Forester's Hall
**5-3** High telephone line pole, High at Junction of School
**5-4** Village Square, southeast cor Post Office Building
**6-1** Hospital Hill, pole on Hospital property facing Ormsbee av
**6-2** Patch Hill, East at the junction of William
**6-3** South, Street light pole cor South and Grove
**1** Recall—see Same as Daily Test Signal
**3-3-3** For any out of town call

Proctor Village of Fire Wardens 1st Elmer K Erickson, 2nd John R Lendway, 3rd Raymond A Olson
" Village of Pres Clinton F Thomas
" Village of Prudential Committee Cecil L Curtis 1st (term expires 1960), Charles A Rogers (term expires 1961), George D Johnson 2nd (term expires 1959)
" Village of Clerk and treas Mrs Esther J Anderson
" Village of Trustees Frank J Olney, Haven Y Greene, Joseph F Sherlock
" Woman's Club pres Mrs Evelyn W Stagg, v-pres Mrs Margaret E Ladabouche, sec Glenna M Glasson, treas Mary Fowler Meets on call
Provencher Antonio E (Doris M) mech Fredette Chevrolet h41 Pine
" Doris M (Mrs Antonio E) clk Proctor Trust Co h41 Pine
Pulsipher John J (Inez) emp VMCo h14 Cain

RABIDEAU FRED P (Eloise F) emp VMCo h10 Beaver Pond rd
Racette Gerald G (Sheila A) estimator VM Co h133 South
Rafferty Thomas W (Marion V) slsm h8 Williams
Railway Express Agency Inc Ralph L Searles agt Main opp PO
Raksanyi Charles emp VMCo h15 Williams
Ranger Carl H (Bertha S) retired r19 Church
" Hattie wid Harley h68 East
Ratti Archie E (Blanche L) cutter VMCo h3 Holden av
" Blanche L (Mrs Archie E) nurse Proctor Hosp h3 Holden av
" David A USA r3 Holden av
" Katherine B wid Andrew H h63 North
Ravellini Anselmo (Amelia) retired h14 Terrace Hill
**RAYMOND FREDERICK W (Betty F) asst controller Vermont Marble Co h45 Warner av**
" John (Barbara) emp VMCo h133 South
**READY AGNES H asst treas Rutland Fire Clay Co Rutland h99 West**
**REISSIG BARTON N (Marion C) v-pres Vermont Marble Co h27 Oak**
" Barton N Jr (Edith) USA r27 Oak
" David H student r27 Oak
Reynolds Ernest A (Martha C) retired h51 High
Rhinehart Joseph (Rita) eng HSCo h38 Patch
Richardson Earl (Pearl) designer VMCo h51 Eden
Rinfret Rose A (Mrs Saleme P) clk The News Shop Rut h232 South
" Saleme P A (Rose A) clk PO Rut h232 South
**RINGLUND HUGO A (Mildred L) personnel officer Vermont Marble Co h55 Warner av**
Riverside Cemetery East Proctor rd
" Service Station Lionello Lertola prop gasoline and oil 99 South
Robillard Francis L tchr PHS res Rut
Rocchi Geneva wid Andrew r25 High
" Hugo (Stella) checker VMCo h34 Green sq
" Lillian C (Mrs Mamlio) emp VMCo h32 Green sq
" Mamlio (Lillian C) emp VMCo h32 Green sq
" Stella (Mrs Hugo) emp AR&Sons Rut h 34 Green sq
Rockwell Susan C wid Arthur C h70 Ormsbee av
**ROGERS CHARLES A (Priscilla) clk-member Prudential Committee, acting chief eng Vermont Marble Co asst chief Proctor Fire Department h61 Park**



Day or Night
Full Auto Service
PR 5-5545
STOWELL ★ CHEVROLET

" Louise wid Edward r104 Park
**ROHDE JAMES H (Shirley J) sales mgr Callahan Can Machine Co (Division Vermont Marble Co) h49 High**
Romano James C (Marion) pres-treas Romano Bros Trucking Co Rut h120 Park
**ROSS DONALD (Harriet M) trust officer-asst sec Proctor Trust Company res West Rutland**
Roy Raymond O (Frances C) elec VMCo h45 Pine
Rufiage John (Lena) emp VMCo h13 Eden
Ruth Benno (Lyyli) carp h West rd
Rutland Railway Corp Ralph L Searles station agt Main

SACERIC ARTHUR emp VMCo r19 Center
" Frank (Mary) emp VMCo h39 Center
" Frank (Roma A) clk D W McGarry & Co h33 Meadow
" Joseph (Shirley) emp CVPSCorp h44 Cain
" Rudolph emp VMCo r19 Center
Salladin Marie wid William J h74 Ormsbee av
Salmi Amanda Mrs h38 Taylor Hill
" Ovia A emp VMCo and town fence viewer r38 Taylor Hill
Sanborn Isaranda F h66 Ormsbee av
Sanderson Charles F (Louise P) emp VMCo h 37 Gibbs
Santora Ralph emp VMCo r11 Garden
" Rose wid A Joseph h11 Garden
Schako George (Mary) emp VMCo h50 Patch
" John (Tillie) emp VMCo h11 Newton
Schools: Proctor High School Robert F Belding prin
Searles Ralph (Ardelle S) station agt RutRy Corp and agt Railway Express Agency res Rut
Sedergren C Algot (Maud) garage foreman VMCo h17 Florence rd
" Rodney r17 Florence rd
Selva Frank J (Sophie) emp VMCo C Rut h9 Park
Senecal Leland (Marlene) emp VMCo r7 Beech
" Louie H (Elaine E) emp VMCo h17 Main
" Marion wid Robert h5 Gorham Bridge rd
Shand John C (Mary) sub clk PO h64 West
" Lydia wid John h72 West
" Mary (Mrs John C) clk VMCo h64 West
" Richard E (Alice) timekeeper VMCo and adj American Legion Proctor Post ho 6 h67 West
Shannon William B (C Hope) clk VMCo and town and village auditor h10 Reynolds
Sharrow Darwin C (Ruth M) slsm Ralston Purina Rut h21 Garden
" Wendell W (Dorothy) emp Riverside Garage res W Rut
**SHEEHY JAMES J (Naomi) chef industrial eng Vermont Marble Co h86 Olympus rd**
Sherlock Joseph F (Grace) village trustee and selectman h17 School
Shortsleeves Harold (Elizabeth F) emp VMCo h35 East
Shostak Charles A (Mary F) emp VMCo h59 High
" Mary Mrs h6 Green sq
Sienkiewicz Alexander M (Valentine S) emp VMCo h35 West rd
" Anthony J (Frances) clk PO h56 West
" Jennie F bkpr Abel's Tire Corp r1 Willow
" Mary wid Michael M h1 Willow
" Valentine S (Mrs Alexander M) prop Val's Beauty Shop 35 West rd h do
" —see Sinkus
Silvester Arthur P (Eileen H) h93 Olympus rd
Sisco Carroll W (Bessie W) office clk VMCo h20 School
Sjoblum Edla wid Ernest h112 South
Skjetne Anna M (Mrs Bjorne) emp AR&Sons Rut h16 Meadow
" Bjorne (Anna M) mach VMCo h16 Meadow
" Bjorne Jr emp VMCo r16 Meadow
Skuba Charles W (Irene M V) emp VMCo h5 School
" Michael (Anna) polisher VMCo h106 East
Smith Douglas (Mary) emp HSCo Rut h20 West
" Harold Ladd (Katherine) h48 Oak
**SMITH HOBART N (Ann) mgr home office monument sales Vermont Marble Co res Rutland**
" Howard V (Alice B) auditor Archie M Peisch h62 Olympus rd
" Mabel H r48 Oak
" Mary (Mrs Douglas) emp CVPSCorp Rut h20 West
" William F (Joyce) emp VMCo h31 Eden
Smyrski Agnes (Mrs John H) glove wkr Rut h37½ Gorham Bridge rd
" John H (Agnes) emp VMCo h37½ Gorham Bridge rd
" Louis (Doris) emp VMCo h17 Bluff
Snyder Pauline wid Norman r Paul Pomainville West rd
Somers Susan B wid George M h73 Ormsbee av
South Street Cemetery South
Spargren Maria dom r14 East
Spellman James F (Evelyn) metal shop foreman VMCo res Forestdale
Spencer Janet h60 South
" Ruth r60 South
**SQUIER MARILYN B (Mrs William S) prop Proctor Pharmacy h129 South**
**SQUIER WILLIAM S (Marilyn B) mgr Proctor Pharmacy h129 South**
**STAFFORD THOMAS B (Sarah) gen supt of Quarries Vermont Marble Co and mgr Vermarco Lime Co Div Vermont Marble Co and chief Proctor Fire Department h 49 Oak**
Stagg David T (Evelyn W) agt Conn Gen Life Ins Co Rut h35 Warner av
Stanley Walter W retired r Edmund Ladabouche

St Denis Olier A (Yvonne) emp VMCo h101 Park
" Yvonne (Mrs Olier A) emp Dick's Dress Co h101 Park
**ST DOMINIC'S CEMETERY** South
**ST DOMINIC'S CHURCH** Rev Frederick Crowley pastor 39 South see p 442
Steele Arthur E (Frances) emp VMCo h1 Charles
" Carl R (Frances) emp VMCo h32 Pleasant
" Carl R Jr emp VMCo r32 Pleasant
" Edward J (Patricia A) physical ed inst public schools res Rut
Steenburg Leon (May B) retired h68 East
Stevens G Elliott tchr PHS res Pittsford
**STEVENS WRIGHT W (Mildred C) supt monumental finishing dept Vermont Marble Co h55 High**
**STEVENSON FRANK R (Marjorie) exec officer Vermont Marble Co h29 High**
**STILES FRANK O supt Rutland-Fair Haven School District local office at elementary School and village pres business office 103 Main Fair Haven res Fair Haven**
Stoddard Philip (Mary) industrial eng VMCo h66 South
Stomper Stephen (Mary) emp VMCo h5 Eden
" Stephen Jr USA r5 Eden
Stone Dan (Signa L) chauf Mildred Taylor h4 School
" Marion Mrs r120 Park
St Paul Lutheran Church Rev Robert H Stromberg pastor Sunday Worship 9:30 a m Sunday Sch 10:45 a m Gibbs cor School
St Peter Edward (Shirley) emp VMCo h E Proctor rd (tr)
Streicher Frederick (Virginia D) emp State h 11 East
" Frederick D student r11 East
Strom Carl W (Corinne) emp VMCo h31 Green sq
" Charles studentr13 Meadow
" Corinne (Mrs Carl) emp Proctor Creamery Inc h31 Green sq
" Gustave C (Rose) emp VMCo h13 Meadow
" Herbert J emp VMCo h2 Meadow
Stromberg Robert H (Joanne H) pastor St Paul's Evangelical Lutheran Church h6 Gibbs
Sule Alexander (Julia) emp VMCo h45 Patch
" Charles (Ruth K) emp VMCo r61 East
" Charles (Sophie) retired h61 East
" Ruth K (Mrs Charles) opr NETCo Rut r61 East
Supek Stephen retired h15 Bluff
Swan Carl E (Zetta) carp VMCo r21 Grove
" Freda A wid J Edwin h21 Grove
Swinyer Dolph (Stella) eng C&PRR h106 South

TANNER JAMES (Patricia) h37 Cain
" Richard D (Marjorie) emp C&PRR h90 Gorham Bridge rd
Taranovich Anton (Mary) retired h35 Meadow
" Ella (Mrs Match J) emp AR&Sons Rut h11 North
" Mary student r35 Meadow
" Match J (Ella) emp Proctor Coal Co h11 North
" William (Beverley E) emp Thomas P Burke h182 East
Tartaranovicz Boleslow emp VMCo r22 Terrace Hill
" Stanley (Anna) emp VMCo h22 Terrace Hill
Taylor Harry B (Virginia) emp VMCo h Florence rd nr Pittsford line
" Mildred h54 High
Telara Luigi (Antonia) emp VMCo h29 Meadow
**TENERANI ALMO A (Lena C) supt exterior shop Vermont Marble Co h24 Olympus rd**
Thibault Clovis M retired h4 Green sq
" Norman A (Carolyn) carp h12 Green sq
**THOMAS CLINTON F (Ann C) insurance realtor and real estate 28-30 Main pres Proctor Village and v-pres Proctor Free Library h93 Park see p 441**
**THOMAS FOREST C (Alice J) realtor general insurance and real estate 28-30 Main and Justice of the Peace h65 Olympus rd see p 441**
Thompson Claude S (Catherine M) foreman VMCo h57 Ormsbee av
" Claude S Jr r57 Ormsbee av
" Clinton O (Dorothy S) welder P-WCo Rut h West rd
" George D retired r57 Ormsbee av
Tiber Emil J (Ruth L) emp VMCo h7 Willow
" Victor town pound keeper h9 Willow
**TILLBERG ARNOLD J (Gladys) v-pres Proctor Creamery Inc h22 Gibbs**
" Brenda student r22 Gibbs
**TILLBERG JOEL (Hilda) sec Proctor Creamery Inc h21 Williams**
**TILLBERG RALPH E pres-treas Proctor Creamery Inc h17 Williams**
Tonelli Ermete(Lea)emp VMCo h11 Meadow
" Francesco (Edna) emp VMCo h5 Beach
" Giovanna r5 Beech
Torri Dulio F (Edith) retired h51 North
Town Hall 45 Main
Townsend James F (Mary) retired h63 Warner av
Trapeni Joseph T (Christina) clk Proctor Super Market res Rut
**TRAPENI PAUL D (Helen R) prop Proctor Super Market res Rutland**
Treanor John C (Rita A) emp CVPSCorp Rut h79 South
Tucker Floyd (Sigrid R) farmer h81 East

UNDEEN ANNA wid Gustav A h7 River
" Edith L nurse Proctor Hosp r7 River
" Roland C emp Spfld r7 River
" Torsten G (Thyra) emp Spfld h29 Pleasant
" Vega E emp AR&Sons Rut r7 River
Union Church Rev Charles R Harrah pastor Sunday Worship 11:00 a m Church School 9:45 a m Church
" Church Parish House Church
United States Post Office 4 Church—see Post Office

VAJDA EMERY (Mary) emp VMCo h30 North



**DIAMOND GARDNER CORP.** Tel. PR 5-5549 PINE ST. cor. FOREST
(Rutland Lumber Co.)
**Carries a Full Line of Roofing Materials**

Val's Beauty Shop Mrs Valentine S Sienkiewicz prop 35 West
**VALACH VICTOR (Susanna) supt Vermarco Lime Co West Rutland h27 Gibbs**
" Victor Jr emp Champlain N Y r27 Gibbs
Valloch Edward emp VMCo h41 Patch
Varga Alezander R (Patricia) emp VMCo and v-comdr American Legion Proctor Post No 6 h232 South
" Louis (Esther) emp VMCo h33 East
" William T (Myrtle A) production mgr Tuttle Law Print Rut h10 Holden
**VERMARCO LIME CO (div Vermont Marble Co) Thomas B Stafford mgr 61 Main**
**VERMARCO SUPPLY CO Paul Gallus mgr distributors of stone cutting tools 61 Main**
**VERMONT JUVENILE MANUFACTURING CO manufacturers play yards, bassinets, porta cribs, bed guards and doll cribs 87 Pleasant West Rutland see p 444**
**VERMONT MARBLE CO Bowling Alley under auspices of the Vermont Marble Co Armory Bldg Main (basement)**
**VERMONT MARBLE CO marble quarries West Rutland main office 61 Main mill and finishing plant Ripley rd Rutland chr-of board-pres Mortimer R Proctor, v-pres-treas Robert D Proctor, v-pres-gen sales mgr Alva T Howe, v-pres Barton N Reissig, v-pres Wallace M Fay, v-pres-sec William H Adams, exec officer Frank R Stevenson see p 440**
**VERMONT MARBLE CO Photograph Dept Viljo Maki chief photographer Main cor Church**
" National Guard 40th Army Band Nicholas J Principe chief warrant officer Band comdr Meets Thursday 7:30 at Proctor Armory Main
" National Guard 4637th Transportation Truck Co (Lt) Lewis F Latuch chief warrant officer Capt James W Densmore, Lt Edward J Weaver. Meets Mondays 7:30 p m Main
Vician Paul (Helen) emp VMCo h36 Patch
Vigneau Albert A (Elizabeth) mech VMCo h 17 Beaver Pond rd
" Albert A Jr USA r17 Beaver Pond rd
Village Hall 45 Main
Visi Joseph (Elizabeth) emp VMCo h79 North
" Mary E (Mrs William R) opr NETCo r79 North
" William R (Mary E) instalation repairman NETCo Rut r79 North
Vuori Lyyli wid George cook 41 Ormsbee av r do

WHWB RADIO STATION Central Vt Broadcasting Corp props office studio transmitting stations W Proctor rd
Wallett Bert E (Lucienne) elec VMCo h94 North
" Edward W emp Samica Corp Rut r10 Florence rd
" Eva wid William E h10 Florence rd
" Florence F wid Joseph clk VMCo r5 Florence rd
" Rose wid Henry h7 Green sq
Wanne Laura R r7 Charles
" Mattie M (Ida) retired h7 Charles
Warner Field Grove cor Warner
Webster Roy L (Grace) quarry supt VMCo res Danby
Wener Eleanor (Mrs Robert E) emp Towne Shop Rut h21 Pleasant
" George L retired h29 Pleasant
" Olga wid Charles h6 Charles
" Robert E (Eleanor) clk VMCo and Town Grand Juror h21 Pleasant
" Sandra student r21 Pleasant
Wenta Alec (Leokadia) emp VMCo h11 McGarry
Westin Robert B (Malvina J) emp CVPS Corp Rut and cemetery commissioner h 14 Chatterton pk
" Severus (Agda) retired h7 Park
Wetmore Harold M (Jeannine) emp Brandon r23 Elm
Whipple Leon J (Lorraine I) USN h9 McGarry
**WHITE PIGMENT CORPORATION 61 Main pres-treas Robert D Proctor, v-pres William J Wienman (Cartersville Ga), sec William H Adams**
Whittemore Evelyn Mrs emp Proctor Hosp res Pittsford
**WIENMAN WILLIAM J v-pres White Pigment Corporation res Cartersville Ga**
Wilbur Lucy F Mrs tchr Proctor Elementary Sch res C Rut
Wilkinson James E Jr (Betty W) district forester Vt Dept of Forests and Parks and Inspector of Wood h75 South
Willett Florence A tchr PHS res Rut
Williams Bessie wid John D h37 High
" Claude M (Helen P) US Gov quarry marble insp h6 Grove
**WILLIAMS HELEN P (Mrs Claude M) asst librarian Proctor Free Library h6 Grove**
Willman Alena emp Rut h13 Williams
" Edward R retired h13 Williams
" Jennie M clk VMCo r13 Williams
Wilson Herbert L (Helen) mech consultant h "The Castle" West rd
Wojick John (Stella) emp VMCo h38 West
" John Jr student r38 West
" Stella (Mrs John) glove wkr Rut h38 West
Woodbury Eugenia Mrs nurse Proctor Hosp res Rut
Woods Raymond D USAC r9 Meadow

YAKUBEC ANDREW (Helen) emp VMCo h67 East
" Sabina nurse USN r67 East
Yakunovich Carole H (Mrs William) opr NETCo Rut h76 South
" Thomas (Sharon) agt Met Life Ins Co r84 South
" Wasil (Pauline) grocer 84 South h do
" William E (Carole H) prop Bill's Amoco Station Rut h76 South

Rutland Directory 1958

Young John J (Laurence P) retired h9 Powers sq
" Louise wid Arthur E h5 Green sq
" Raymond emp VMCo r5 Green sq

ZISDO CARLEY (Mrs George) nurses aid Proctor Hosp h18 Terrace Hill
" Charles W jan Proctor Elementary Sch r6 Field
" George (Carley) emp GE Rut h18 Terrace Hill
" John lab r6 Field
" Mary wid George h6 Field
" Michael (Antonia) jan VMCo h39 Patch
Zyza John J emp VMCo r41 Gorham Bridge rd
" Stanley emp VMCo r41 Gorham Bridge rd

MANNING'S

# Proctor Classified Business Directory 1958

Copyright 1958, by H. A. Manning Co.

*Indicates heading given by special arrangement with the publisher.

**AUTOMOBILE ACCESSORIES, DEALERS, GARAGES AND REPAIRERS**
Bowman's Garage, 8 Market
**FREDETTE CHEVROLET,** 98 South, see p 441

***AUTOMOBILE AGENCIES**
(See Automobile Accessories etc)
**CHEVROLET,** Fredette Chevrolet, 98 South, see p 441

***AUTOMOBILE BATTERIES AND SERVICE**
(See Battery Dealers and Service)
**FREDETTE CHEVROLET,** 98 South, see p 441

***AUTOMOBILE TIRES**
(See Automobile Accessories etc)
**FREDETTE CHEVROLET,** 98 South, see p 441

***AUTOMOBILE WHEEL ALIGNMENT (BRANDS)**
(See Automobile Accessories etc)
**BEAR,** Fredette Chevrolet, 98 South, see p 441

***AUTOMOBILE WRECKING SERVICE**
(See Automobile Accessories etc)
**FREDETTE CHEVROLET,** 98 South, see p 441

**BANKS AND TRUST COMPANIES**
**PROCTOR TRUST CO,** 49 Main, pres William H Adams, exec v-pres-treas Earle A Boyce, v-pres Robert D Proctor, treas-asst sec M Thorburn Fay, asst treas Evelyn R Peterson, sec Sinclair T Allen, asst treas Wells T Hadley, trust officer-asst sec Donald Ross, asst trust officer L A Gustafson, auditor M C Erlandson, see p 439

**BARBER SHOPS**
Bauer William M, Post Office Bldg, 4 Church
Mortenson's Barber Shop, 16 West

**BATTERY DEALERS AND SERVICE**
**FREDETTE CHEVROLET,** 98 South, see p 441

**BEAUTY SHOPS**
Helena's Beauty Mart, 18 Patch
Val's Beauty Shop, 35 West rd

***BOTTLED GAS**
(See Gas—Bottled)
**PROCTOR COAL CO,** 41 School, see p 444

**BOWLING ALLEYS**
**VERMONT MARBLE CO BOWLING ALLEY,** Armory Building (basement)

**CARPENTERS, CONTRACTORS AND BUILDERS**
Bessette Cecil R (excavating), West rd
Boudreau George, South

**CEMETERIES**
Riverside Cemetery, East Proctor rd
South Street Cemetery, South
**ST DOMINIC'S CEMETERY,** South

**CHURCHES**
Independent Christian Church, East
**ST DOMINIC'S CHURCH,** 39 South, see p 442
St Paul Lutheran Church, Gibbs cor School
Union Church The, School

***CIGARS AND TOBACCO (RETAIL)**
**PROCTOR PHARMACY,** 27 Main, see p 441

**COAL DEALERS**
**PROCTOR COAL CO,** 41 School, see p 444

**CONFECTIONERY AND ICE CREAM**
**PROCTOR PHARMACY,** 27 Main, see p 441

***CREAMERIES**
(See Dairies)
**PROCTOR CREAMERY INC,** 21 North, see p 442



24-HOUR Ambulance SERVICE | ALDOUS FUNERAL HOME THOMAS C. BARNHART 134 CHURCH ST. RUTLAND, VT | TEL. PR 3-6252 Air Conditioned

**DAIRIES**
**PROCTOR CREAMERY INC,** 21 North, see p 442

**DAIRY PRODUCTS**
**PROCTOR CREAMERY INC,** 21 North, see p 442

***DIRECTORY PUBLISHERS**
(See Publishers)
**MANNING H A CO,** 33 Lyman, Springfield, Mass, see p 446

**DRUGGISTS**
**PROCTOR PHARMACY,** 27 Main, see p 441

***ELECTRICAL APPLIANCES (BRANDS)**
(See Household Appliances)
**HOTPOINT,** Proctor Coal Co, 41 School, see p 444

**EXHIBITS**
**VERMONT MARBLE CO,** office 61 Main, quarries West Rutland, see p 440

**EXPRESS COMPANIES**
Railway Express Agency Inc, Railroad Depot Main

**FLORISTS**
Anderson's Florists, 29 Gorham Bridge rd

***FRESH DRESSED POULTRY**
(See Poultry Dealers)

**FUEL AND RANGE OIL**
**PROCTOR COAL CO** (Gulf), 41 School, see p 444

**GAS (BOTTLED)**
**PROCTOR COAL CO,** 41 School, see p 444

**GASOLINE AND OIL**
**FREDETTE CHEVROLET,** 98 South, see p 441
Riverside Service Station, 99 South

***GENERAL INSURANCE**
(See Insurance Agents)
**THOMAS CLINTON F,** 28-30 Main, Post Office Bldg, see p 441
**THOMAS FOREST C,** 28-30 Main, Post Office Bldg, see p 441

**GROCERS**
Kamuda's Food Market, 48 East
Klebeck Sophie Mrs, 37 Gorham Bridge rd
McGarry D W & Co, 36 West
**PROCTOR SUPER MARKET,** Main, see p 441
Yakumovich Wasil, 84 South

**HALLS, BLOCKS AND BUILDINGS**
Armory Building, Main
Fraternal Hall, 4 Church
Memorial Building, Main
Municipal Building, Main
Post Office Building, 4 Church cor Main
Town Hall, 45 Main
Village Hall, 45 Main

**HEARING AIDS**
Audiphone Co, 50 North

**HOSPITALS AND DISPENSARIES**
Proctor Hospital, Ormsbee av

**HOUSEHOLD APPLIANCES**
**PROCTOR COAL CO,** (Hotpoint), 41 School see p 444

**INSURANCE AGENTS**
**THOMAS CLINTON F,** 28-30 Main, Post Office Bldg, see p 441
**THOMAS FOREST C,** 28-30 Main, Post Office Bldg, see p 441

**LIBRARIES**
**PROCTOR FREE LIBRARY,** 4 Main, see p 445

**MARBLE PRODUCERS**
**VERMONT MARBLE CO,** office 61 Main, quarries West Rutland, see p 440

**MEATS AND PROVISIONS**
Ladabouche Leon G, 25 North
**PROCTOR SUPER MARKET,** Main, see p 441

**MILK AND CREAM**
**PROCTOR CREAMERY INC,** 21 North, see p 442

**MUSIC TEACHERS**
Mead Florence Mrs, West rd
Olson Herbert F, 4 Church

**NURSERY SCHOOLS**
McDevitt Elizabeth, 55 South

***OVERNIGHT GUESTS**
(See Tourists Accommodations)

**PHYSICIANS AND SURGEONS**
Emerson Burton L, 33 High
Fregosi Henry J, 21 Park

**PIGMENTS**
**WHITE PIGMENT CORP,** 61 Main

**POULTRY DEALERS**
Otter Valley Poultry Farm, 124 West

**PROCTOR PUBLIC SCHOOLS**
(See Page 443)

**PUBLISHERS**
**MANNING H A CO,** 33 Lyman, Springfield, Mass, see p 446

**RAILROADS**

**CLARENDON & PITTSFORD RAILROAD CO,** 61 Main
Rutland Railway Corporation, Main

**REAL ESTATE**

**THOMAS CLINTON F,** 28-30 Main, see p 441
**THOMAS FOREST C,** 28-30 Main, see p 441

**RESTAURANTS**

Marble Town Inn, 25 South
Mariette's Dinette, 40 School
Marble Top Restaurant, 226 South

***ROOMS**

(See Tourists Accommodations)

***SAFE DEPOSIT BOXES**

(See Banks and Trust Companies)
**PROCTOR TRUST CO,** 49 Main, see p 439

***SAVINGS ACCOUNTS**

(See Banks and Trust Companies)
**PROCTOR TRUST CO,** 49 Main, see p 439

**SCHOOLS**

**PROCTOR PUBLIC SCHOOLS,** see p 443

**STONE CUTTING TOOLS**

**VERMARCO SUPPLY CO** (distributors), 61 Main

**SUPER MARKET**

**PROCTOR SUPER MARKET,** Main, see p 441

**TELEGRAPH COMPANIES**

Western Union Telegraph Co, Railroad Depot, Main

**TELEPHONE COMPANIES**

New England Telephone and Telegraph Co (dial station), Pine

**TOILET ARTICLES AND SUPPLIES**

**PROCTOR PHARMACY,** 27 Main, see p 441

**TOURISTS ACCOMMODATIONS**

Marble Town Inn The, 25 South

**TRUCKING**

O'Connor Leo J, 68 Beaver Pond rd

***TRUST ACCOUNTS**

(See Banks and Trust Companies)
**PROCTOR TRUST CO,** 49 Main, see p 439

**THE BEST ADVERTISING MEDIUM IS THE**

# CITY DIRECTORY

**Because It Is Used The Most To Find Just Such Information You Most Wish To Have The Public Know**

**FIRST—what line of goods you handle. SECOND—where you are located. Pick up a City Directory anywhere, and almost invariably you can tell who the progressive, up-to-date merchants and professional men are. There are many brands of clothing, shoes, dry goods, groceries, etc., and some prefer one kind, some another. What better place to state your special brands than in the City Directory?**



These maps in durable and attractive covers packet size, may be purchased at principal book and news stores.
PRICE

**PAUL'S INC.** Dry Cleaning Shirts Laundered Tel. PR 5-5955
Plant, 293 N. Main, Office 45 Center St. Fur and Garment Storage

# DeFORGE TRAILER SALES INC.

CLARK H. MASON, President

MOBILE HOMES—New Moon, Detroiter, Alma, Great Lakes, Pacemaker and Atlas

BOATS—Century, Penn Yan, Feather Craft, Glastron and Carver

MERCURY OUTBOARD MOTORS—TEE-NEE BOAT TRAILERS

280 N. MAIN ST. Tel. PR 3-2300 RUTLAND, VT.

# KING WEATHERSEAL CORP.

AL. RIZK, Manager

**Woodcraft Garages**

**Roofing and Siding Contractors**

STORM WINDOWS

We Guarantee To Build You A Garage In Less Than 10 Days

12 GENO AVE. Tel. PR 3-6789 RUTLAND, VT.

# CITY COAL CO., INC.

R. N. OWENS, President

**'blue coal'**

**New England Coke** **Gulf Oil**

Electric Furnaceman Stokers

69 RIVER ST. Phone PR 3-2130 RUTLAND, VT.

# BREHMER'S, INC.

Bottled Gas and Appliances
Heating Systems

Tel. PR 5-5177

230 SOUTH MAIN ST. RUTLAND, VT.

# ROBERT E. DEZERO

**Plumbing - Heating - Sheet Metal Work**

PETRO OIL BURNERS

DOMESTIC—COMMERCIAL—INDUSTRIAL

"Quality Materials Always"

23 N. MAIN ST. Phone PR 3-8816 RUTLAND, VT.

**CITY AUTO ELECTRIC SERVICE**
Specialists In Generator, Starter, Brake, Carburetor, Distributor Service
F. W. Alexander, Proprietor
108 STRONGS AVE. TEL. PR 3-8790

**DAHLGREN FUEL CO.** Dealers in High Grade ANTHRACITE "The Best—That's All" BITUMINOUS
OIL BURNERS AND STOKERS **COAL** Phone PR 3-7715 **Fuel Oil**
1 BAXTER ST. RUTLAND, VT.

**BURNHAM INSURANCE AGENCY** INSURANCE
Phone PR 3-2300 [illegible]
J. F. O'SHEA
C. A. LYSTON
R. B. PAPINEAU